



Start Here

Please use a black or blue pen.

1 Please print your name —
Last Name

First Name

MI

2 a. What is the name of your military installation or base?

b. What is the name of your unit?

c. Do you live on a military installation or base?

- Yes → Go to 2d
 No → Skip to 2e

d. Is the place where you stay at least 4 nights a week a barracks, BOQ, disciplinary barracks, hospital, etc., or a house, apartment, or mobile home? Mark ONE box.

- Barracks, BOQ, disciplinary barracks, hospital, etc. Print building or barracks number or identification below.

 → Skip to 2g

- House, apartment, or mobile home

2 e. What is the address for your house, apartment, or mobile home where you live?

House number

Street name, Rural route and box, or PO box

Apartment number

City

County

State or foreign country

ZIP Code

f. How many persons, including yourself, were living at the address above on April 1, 2000?

Persons

g. What is your telephone number? We may call you if we don't understand an answer.

Area Code + Number

 - -

3 What is your sex? Mark ONE box.

- Male
 Female

4 What is your age and what is your date of birth?

Age on April 1, 2000

Print numbers in boxes.

Month Day Year of birth

→ CONTINUE on page 2.

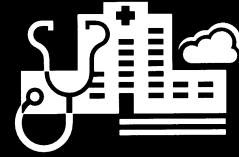

Census information helps your community get financial assistance for roads, hospitals, schools, and more.

12 a. Do you speak a language other than English at home?

- Yes
- No → *Skip to 13*

b. What is this language?

(For example: Korean, Italian, Spanish, Vietnamese)

c. How well do you speak English?

- Very well
- Well
- Not well
- Not at all

13 Where were you born?

- In the United States — *Print name of state.*

- Outside the United States — *Print name of foreign country, or Puerto Rico, Guam, etc.*

14 Are you a CITIZEN of the United States?

- Yes, born in the United States → *Skip to 16a*
- Yes, born in Puerto Rico, Guam, the U.S. Virgin Islands, or Northern Marianas
- Yes, born abroad of American parent or parents
- Yes, a U.S. citizen by naturalization
- No, not a citizen of the United States

15 When did you come to live in the United States?

Print numbers in boxes.

Year

16 a. Did you live at the address reported in questions 2d or 2e on April 1, 1995 (5 years ago)?

- Yes → *Skip to 17a*
- No, outside the United States — *Print name of foreign country, or Puerto Rico, Guam, etc. below; then → Skip to 17a.*

- No, different house in the United States

16 b. Where did you live 5 years ago?

Name of city, town, post office, military installation or base

Did you live inside the limits of that city or town?

- Yes
- No, outside the city/town limits

Name of county

Name of state

ZIP Code

17 a. Do you have any of your own grandchildren under the age of 18 living at the address in questions 2d or 2e?

- Yes
- No → *Skip to 18a*

b. Are you currently responsible for most of the basic needs of any grandchild(ren) under the age of 18 who live(s) at the address in questions 2d or 2e?

- Yes
- No → *Skip to 18a*

c. How long have you been responsible for the(se) grandchild(ren)? *If you are financially responsible for more than one grandchild, answer the question for the grandchild for whom you have been responsible for the longest period of time.*

- Less than 6 months
- 6 to 11 months
- 1 or 2 years
- 3 or 4 years
- 5 years or more

→ **CONTINUE on page 4.** →



