



FEDERAL BUREAU OF INVESTIGATION

**TELEPHONE  
LOGS/APPOINTMENTS/  
CALENDARS OF J. EDGAR  
HOOVER  
(SUMMARY)**

**APPOINTMENTS**

**FILE DESCRIPTION**

**SUBJECT**

DAILY LOGS OF FORMER FBI DIRECTOR J. EDGAR HOOVER

---

1961

July 1

to December 31

**FILE**

66-1855-A-2860

---





















DAILY LOG  
 DIRECTOR'S OFFICE  
 FEDERAL BUREAU OF INVESTIGATION

FILE MS  
 DATE JUL 5 - 1961

Time	Caller	VIA	Action	Initials
10:30 10:40	(BALTIMORE, MD) Mrs. BERNARD CORBIN (HYATTSVILLE, MD.)	Tele	Rfd To SA O'BEIRNE	JW
11:50	Mrs. Winifred MATHEW (D-OKLA)	Tele	Rfd To SA Reed DIRECTOR OUT	JW
2:04	Office of Senator R.S. KENN (R-S. DAKOTA)	Tele	Rfd To Mr. HANNING	RdL
2:18	Sec. To SEN. KARL MUNDT (TOLEDO, OHIO)	Tele	Rfd To Mr. SUTTLEY	RdL
6:04	Mrs. ANNA DORIS	Tele	DIRECTOR OUT CALL TERMINATED	JW
Office closed 9:02 PM RdL				
11				

DIRECTOR:	IN - 3:06	IN -	IN -	IN -
	OUT - 5:43	OUT -	OUT -	OUT -



DAILY LOG  
DIRECTOR'S OFFICE  
FEDERAL BUREAU OF INVESTIGATION

FILE \_\_\_\_\_  
DATE July 6, 1961

Time	Caller	VIA	Action	Initia.
10:50 A	Mr. DONALD DAWSON (DENVER COLO.)	Tele	DIRECTOR OUT Rfd TO Mr. LEINBAUGH	JL
11:50	Mr. James DERRING	Tele	Rfd To SA Reed	JL
2:50	Mr. PAUL R. BURCH	Pers	DIRECTOR OUT Regrets, Express	Rd
	TWO CHILDREN, KAREN AGE 16			
	ROBERT - 12 - COLWATER, MICHIGAN			
	TOUR LARRY FRAISON (D. TEXAS)			
2:50	CONGRESSMAN WIGHT PATMAN	Tele	DIRECTOR OUT Rfd TO Mr. WICK	JL
3:30	SAC GALE	Pers.	SAW DIRECTOR	JL
	Bureau Photographer office of SA W. K. ADAMS (D. Tenn)			
3:10	Mr. FRANK BRIZZI in the	TELE	Rfd TO SA ADAMS	JL
4:00	ASSIST. DIRECTOR EVANS	Pers	SAW DIRECTOR	JL
	Office closed 9:02 P.M. Rd			

DIRECTOR:	IN -	IN -	IN -	IN -	IN -
	OUT -	OUT -	OUT -	OUT -	OUT -

DAILY LOG  
 DIRECTOR'S OFFICE  
 FEDERAL BUREAU OF INVESTIGATION

(Page 1)  
 (Cont.)

FILE \_\_\_\_\_  
 DATE JUL 6 - 1961

HNS

Time	Caller	VIA	Action	Initials
9:02	(Rossford, Ohio) Mrs. ANNA DURIS	Tele	CALL TERMINATED	JW
10:01	Mrs. BLENDA CAVE BUCKLES; her parents, Mr. & Mrs. Herbert C. TAYLOR; her sister, Sheila ANN; her brothers & sisters-in-law CHARLES N. TAYLOR & his Wife MARGARET S. AND H. BERT TAYLOR & his Wife, BRUNDA JOAN - SA MALMFELDT BUREAU PHOTOGRAPHER	Pers	SAW DIRECTOR	JW
10:24	Inspector B. M. SUTLER, his wife Elvira & their children, BERNARDINE AND HARRY	Pers	SAW DIRECTOR	JW
10:25	Mr. TOLSON	Tele	SPOKE TO DIRECTOR	JW
			Continued	

DIRECTOR:	IN - 7:54	IN - 12:45	IN -	IN -	IN -
	OUT - 11:58	OUT - 5:57	OUT -	OUT -	OUT -























DAILY LOG  
 DIRECTOR'S OFFICE  
 FEDERAL BUREAU OF INVESTIGATION

(Page 1)  
 CONT.

FILE \_\_\_\_\_  
 DATE JUL 9 - 1961

Time	Caller	VIA	Action	Initials
8:15	Mr. Edward P. Leslie	Tele	Cancelled Appointment	JLH
9:00	Legat B.A. Cammarota	Pers	SAW DIRECTOR	JLH
10:00	Miss Criselda Chriss (Grand Rapids, Mich)	Tele	Rfd To SA O'Beirne	JLH
10:34	Mr. Hoy Mack Mackens, Texas	Tele	Director out Rfd To SA Morris	JLH
10:45	Mr. Ralph R. Whittington	Pers	Rfd To SA O'Beirne	JLH
10:45	Mr. Perry Perticone	Pers	Director out Regrets Expressed	JLH
11:30	Tour Leader Frausan (R-PA) Congressman Carroll D.	Tele	Director out Kearns Rfd. To Mr. Wick	JLH
11:51	Mr. Avery Pierce	Tele	Director out Rfd To Mr. Wick	JLH
12:05	Mr. Billie P. Allen	Pers	Director out Rfd To Mr. O'Beirne	RLL
2:22	Dr. Anthony Marinaccio	Pers	SAW DIRECTOR	JLH
	Inspector Suttler			JLH
3:55	SA C. L. Rice	Pers	SAW DIRECTOR	JLH
4:54	SA E. M. Cochran	Pers	SAW DIRECTOR	JLH
7:20	Mr. H. R. Kennedy	Tele	Rfd To Mr. Helm	JLH
7:06	SA Albert Franz	Pers	SAW DIRECTOR	JLH
7:10	SA E. R. Tully	Pers.	SAW DIRECTOR	JLH
7:44	SA E. H. Stewart	Pers.	SAW DIRECTOR	JLH

CONT. ON NEXT PAGE

DIRECTOR:	IN - 8:50 A	IN - 12:40 P	IN -	IN -	IN -
	OUT - 11:38	OUT - 5:23	OUT -	OUT -	OUT -



DAILY LOG  
 DIRECTOR'S OFFICE  
 FEDERAL BUREAU OF INVESTIGATION

FILE \_\_\_\_\_  
 DATE JUL 11 1961

Time	Caller	VIA	Action	Initials
8:50	Colonel Robert L. Schulz	Tele	Rfd To Mr. Wiak	JW
9:58	Mr. Frank Robinson; his wife, Betty; Their two children, Sheila & Sharon	Pers	SAW Director	JW
10:00	Bureau Photographer			
10:35	Mrs. Minna Lee Thomas (Cleveland, Ohio)	Tel	Rfd to Ambembanh Direction out	JW
1:46	Mrs. Martha Capple (Rossford, Ohio)	TEL	Rfd to SA O'Brien DIRECTOR OUT	JW
2:07	Mrs. Anna Doris	TELE	TERMINATED CALL DIRECTOR OUT	Rd
	Mrs. W. C. Scoggin Houston, Texas & son 7547 EARTH ST. Tour leader Frauson	Pers	DIRECTOR OUT EXPRESSED REGRETS	Rd
2:28	Mr. Richard E. Berlin	TELE	DIRECTOR OUT LEFT WORD	Rd
3:25	Director Tele. Mr. Berlin		- spoke	JW
4:47	Mrs. Churchill, mother of SA Winston Churchill, & Mrs. Martha May Sellers Tour leader Frauson	Pers	SAW Director	JW

Office closed 9:01 PM Rd

DIRECTOR:	IN - 8:53 A	IN - 1:10 P	IN -	IN -
	OUT - 12:02	OUT - 5:44	OUT -	OUT -





DAILY LOG  
 DIRECTOR'S OFFICE  
 FEDERAL BUREAU OF INVESTIGATION

FILE                       
 DATE July 12, 1941

Time	Caller	VIA	Action	Initials
3:35	SA ALBERT C. HAYDEN JR	Per	SAW DIRECTOR	[Signature]
3:47	Rev. HERMAN W. ANDERSON, his wife & Two friends TOUR LEADER FRAUSON	Exp	SAW DIRECTOR	[Signature]
7:56	Rev. JOHN W. CLIFFORD S.W. SA J. M. REED	Exp	SAW DIRECTOR	[Signature]
7:26	Mrs. ANNA DORIS	TELE	DIRECTOR OUT CALL TERMINATED	[Signature]
Office closed 9:03 PM Roll				

DIRECTOR:	IN -	IN -	IN -	IN -	IN -
	OUT -	OUT -	OUT -	OUT -	OUT -









DAILY LOG  
 DIRECTOR'S OFFICE  
 FEDERAL BUREAU OF INVESTIGATION

FILE 1052  
 DATE JUL 14 1961

Time	Caller	VIA	Action	Initials
9:43	Judge E. A. Tamm	Tele	SPOKE TO DIRECTOR	JW
9:57	Miss Frances Milutz + her two sisters, Mrs. Agnes E. Isrelsen and Mrs. Genevieve Mary Southard Bureau Photographer	Pers	SAW DIRECTOR	JW
10:37	Mrs. Ernest H. Kraft and employees of The Director's Office Bureau Photographer	Pers	SAW DIRECTOR	JW
11:11 A	Mr. Francis B. Barry N.Y.C.	Tele	RFd TO SA O'Beirne DIRECTOR OUT	JW
12:05	Judge Irving Kaufman	Tele	HANDLED BY MISS GANDY	JW
12:05	Mrs. Grazelton N.Y.C.	Tele	LEFT MESSAGE	JW
2:36	Mrs. Lucy Beatty	Tele	RFd TO SA Reed DIRECTOR OUT	JW
3:21	Mrs. Donald Bruce et al daughter from Edwardsville, Ill.	Pers	REGRETS EXPRESSED	JW
		(Cont)		

DIRECTOR:	IN - 8:53 A	IN - 1:00 5:25	IN -	IN -
	OUT - 11:45	OUT - 5:25	OUT -	OUT -

DAILY LOG  
 DIRECTOR'S OFFICE  
 FEDERAL BUREAU OF INVESTIGATION

(P. 2)

FILE \_\_\_\_\_  
 DATE July 14, 1961

Time	Caller	VIA	Action	Initials
	Tour Leader FRAUSOW			
3:21	SA W. B. BRANIGAN	Key	SAW Director	JW
	SA J. R. CRAIG			
	Bureau Photographer (Hollywood, FLA.)			
3:35	Miss Dorothy Christian (Amarillo, Texas)	Tele	Handled by SA O'Brien	JW
4:04	Mr. Howard Lynch (Camden, N.J.)	Tele	Rtd To Mr. Leinbaugh	JW
7:29	Mr. Joseph Nowak	Tele	Director out Rtd to SA Stewart	Rdl
Office closed 9:01 P.M. Rdl				

DIRECTOR:	IN -	IN -	IN -	IN -
	OUT -	OUT -	OUT -	OUT -













ALL INFORMATION CONTAINED  
HEREIN IS UNCLASSIFIED

DAILY LOG  
DIRECTOR'S OFFICE  
FEDERAL BUREAU OF INVESTIGATION

DATE 1-17-91 BY SP-7/mpe/las  
299,185 (Page 1)  
(Cont)

FILE \_\_\_\_\_  
DATE JUL 17 1961

Time	Caller	VIA	Action	Initials
9:22	Mr. Perry Morton (FAR)	Pers	Saw Director	AW
9:57	Mr. Nagel-Halaluy	Tele	Spoke To Director	JW
10:03	Miss Lynette B. Montette	Pers	Saw Director	
	her parents; her sister,agnes; her brother, Edmond; her Aunt, Rilla Aucain; and her cousin, Miss Susan Marin			
	SA O'Beirne			
10:05	SB O. George Medler	Pers	Saw Director	JW
	his wife Adele; and their son, Oliver Bureau Photographer			
10:03	Prot. Roger Swearingen (Jacksonville, Fla.)	Tele	Rfd To Mr. Lumbrough CALL CANCELLED	HEG
10:16	Mr. Edwin F. Lane, Sr. (Rossford, Ohio)	Tele	Rfd To Savannah Office	JW
11:51	Ms. Anna Duris	Tele	CALL CANCELLED	JW

(CONT.)

DIRECTOR:	IN - 9:01 A	IN - 12:55	IN -	IN -
	OUT - 11:56	OUT - 6:00	OUT -	OUT -

DAILY LOG,  
 DIRECTOR'S OFFICE  
 FEDERAL BUREAU OF INVESTIGATION

(Pages)

FILE

JUL 17 1961

DATE

Time	Caller	VIA	Action	Initials
1 <sup>00</sup>	FORMER SA GEORGE V. DILE	Pers	SAW DIRECTOR	Red
	+ HIS 17 YEAR OLD SON, PETE			
	FROM PARIS, ILLINOIS			
3 <sup>24</sup>	Mr. Reubin Hays +	Pers	SAW DIRECTOR	Jaw
	Dr. Walter Langsam			
	SA Malmbelt			
3 <sup>51</sup>	Mr. Perry Morton	Tele	SPOKE TO DIRECTOR	Jaw
4 <sup>39</sup>	SA Richard S. Clark	Pers	SAW DIRECTOR	Jaw
4 <sup>38</sup>	SA Steve D. Evans	Pers	SAW DIRECTOR	Jaw
4 <sup>40</sup>	SA John F. Grube	Pers	SAW DIRECTOR	Jaw
Office closed 9:05 PM Red				

DIRECTOR:

IN -

IN -

IN -

IN -

IN -

OUT -

OUT -

OUT -

OUT -

OUT -



ALL INFORMATION CONTAINED  
HEREIN IS UNCLASSIFIED  
DATE 1-17-91 BY SP-7 mac/BJD  
DAILY LOG  
DIRECTOR'S OFFICE  
FEDERAL BUREAU OF INVESTIGATION

Page 1  
(Continued)

FILE WA  
DATE JUL 18 1961

Time	Caller	VIA	Action	Initials
8 <sup>34</sup> / <sub>A</sub>	(Pittsburgh, Penna.) Mr. George L. Radcliffe	Tele	REF. to SA Healy.	By
9 <sup>15</sup> / <sub>A</sub>	Clerk Bunce Pierce	Pers	Saw Director	By
9 <sup>21</sup> / <sub>A</sub>	Dr. Millard Harmon	Pers	Saw Director	By
	Chris Churniak			
	Joyce Meyer			
	Edward G. Fisher, III			
	Sheila L. Grinnell			
	Charles K. Holloway			
	SA Rebein			
1 <sup>24</sup> / <sub>A</sub>	Bureau Photographer			
10 <sup>44</sup> / <sub>A</sub>	Master David	Pers	Saw Director	By
	Northcutt, age 12; his parents, Mr. + Mrs. Robert Northcutt; and his two sisters, Peggy, age 6; and Jo Anne, age 5			
	SA Mitchell			
10 <sup>45</sup> / <sub>A</sub>	Bureau Photographer			

DIRECTOR: IN - 9<sup>00</sup>/<sub>A</sub> OUT - 12<sup>08</sup>/<sub>P</sub> IN - 1<sup>03</sup>/<sub>P</sub> OUT - 5<sup>15</sup>/<sub>P</sub> IN - OUT - IN - OUT - IN - OUT -  
(Continued on second page)

DAILY LOG  
 DIRECTOR'S OFFICE  
 FEDERAL BUREAU OF INVESTIGATION

FILE                       
 DATE July 18, 1961

Time	Caller	VIA	Action	Initials
11:08 A	(N.Y.C.) Dr. Norville Young	Tele	Director out - Handled by Mr. Leinbach.	By
12:04 P	Clerk John F. McAuliffe;	Per	Director out - Regrets expressed.	By
	his two sisters, Mary, and Patricia			
12:34 P	(Rossford, Ohio) Mrs. Anna Duris	Tele	DIRECTOR OUT CALL TERMINATED	By
12:48 P	(Pottersville, Va.) Mr. Louis M. Wilson	Tele	Director out - Rfd. to SA O'Beirne.	By
1:30 P	Mr. Kent Williams	Tele	DIRECTOR OUT CALL TERMINATED	By
4:07 P	Mr. Edward A. Hesley	Per	Director out - Regrets expressed.	By
4:32 P	The secretary to Mr. Sargent Shriver	Tele	Director advised.	By
4:40 P	Mrs. Victoria Hadley	Tele	Rfd. to SA O'Beirne.	By
7:00 P	Mrs. Booth (Rossford, Ohio)	Tele	Rfd. to Mr. Ingram.	By
7:00 P	Mrs. Anna Duris	Tele	DIRECTOR OUT CALL TERMINATED	By
	Office closed at 9:01 PM			By

DIRECTOR:	IN -	IN -	IN -	IN -	IN -
	OUT -	OUT -	OUT -	OUT -	OUT -



ALL INFORMATION CONTAINED  
HEREIN IS UNCLASSIFIED

DATE 1-17-91 BY SP-7 mac/100  
278,183 FILE

*LDW*

DAILY LOG  
DIRECTOR'S OFFICE  
FEDERAL BUREAU OF INVESTIGATION

DATE JUL 19 1961

Time	Caller	VIA	Action	Initials
9 <sup>06</sup> / <sub>A</sub>	Rev. Robert W. Kem	Tele	Rfd. to SA Leinbaugh.	By
10 <sup>37</sup> / <sub>A</sub>	Mr. & Mrs. Eugene Rietzke, Jr.	Pers	Saw Director	By
	SA O'Beirne			
10 <sup>55</sup> / <sub>A</sub>	(Salisbury, N. C.) Mr. Fred Crawford	Tele	Rfd. to SA Reed.	By
11 <sup>09</sup> / <sub>A</sub>	(Ross Ford, Ohio) Mrs. Anna H. Davis	Tele	Call terminated.	By
10 <sup>57</sup> / <sub>A</sub>	Miss Dorothy Gonzales	Pers	Rfd. to SA Morris.	By
11 <sup>21</sup> / <sub>A</sub>	Winifred Matronia	Tele	Rfd. to SA Reed	By
2 <sup>30</sup> / <sub>P</sub>	Mrs. Ralph Farnum	Tele	Rfd. to Mr. Kemper.	By
3 <sup>50</sup> / <sub>P</sub>	Mr. George Fuller	Tele	Director out - Left message.	By
4 <sup>15</sup> / <sub>P</sub>	(Aces, Iowa) Mrs. Ellen Lindsay	Tele	Rfd. to SA O'Beirne.	By
7 <sup>00</sup> / <sub>P</sub>	N.Y.C. Mr. Howard Kreutzer	Tele	Rfd. to SA STEWART	By
	office closed at		9:01 PM	By

DIRECTOR:	IN - 8 <sup>57</sup> / <sub>A</sub>	IN - 1:00 <sup>23</sup> / <sub>P</sub>	IN - 4 <sup>30</sup> / <sub>P</sub>	IN -
	OUT - 11 <sup>57</sup> / <sub>A</sub>	OUT - 3 <sup>8</sup> / <sub>P</sub>	OUT - 5 <sup>25</sup> / <sub>P</sub>	OUT -









DAILY LOG  
 DIRECTOR'S OFFICE  
 FEDERAL BUREAU OF INVESTIGATION

FILE 1402  
 DATE JUL 21 1961

Time	Caller	VIA	Action	Initials
10 <sup>14</sup> / <sub>A</sub>	Mr. J. P. Mohr +	Pers	Saw Director	By
1	Inspector R. K. Moore	1	1	1
10 <sup>23</sup> / <sub>A</sub>	Mr. Joe Lesh	Tele	Director out - left message.	By
10 <sup>23</sup> / <sub>A</sub>	Mrs. John Winn	Tele	Rfd. to SA O'Beirne.	By
10 <sup>57</sup> / <sub>A</sub>	Mr. George E. Allen	Tele	Spoke to Director.	By
12 <sup>22</sup> / <sub>P</sub>	Judge E. A. Tamm	Tele	Director out - Rfd. to Miss Gandy.	By
* 3 <sup>06</sup> / <sub>P</sub>	Mr. J. Paul Donovan (Massachusetts)	Tele	Rfd. to SA O'Beirne.	By
3 <sup>20</sup> / <sub>P</sub>	SA Robert G. Jensen	Pers	Saw Director	By
2 <sup>20</sup> / <sub>P</sub>	Mr. John A. Reese	Pers	Rfd. to SA Hereford.	By
4 <sup>46</sup> / <sub>P</sub>	Mr. Tolson	Pers	Saw Director	By
6 <sup>40</sup> / <sub>P</sub>	(Fayetteville, Tenn) Mr. John Williams	Tele	DIRECTOR OUT CALL CANCELLED	By
office closed at 9:01 PM				

DIRECTOR:	IN - 8 <sup>48</sup> / <sub>A</sub>	IN - 1:23 <sub>P</sub>	IN -	IN -	IN -
	OUT - 12 <sup>21</sup> / <sub>P</sub>	OUT - 6 <sup>19</sup>	OUT -	OUT -	OUT -













DAILY LOG  
 DIRECTOR'S OFFICE  
 FEDERAL BUREAU OF INVESTIGATION

Page 1  
 (Continued)

FILE \_\_\_\_\_  
 DATE JUL 24 1961

*HWB*

Time	Caller	VIA	Action	Initials
8 <sup>58</sup> / <sub>A</sub>	Mr. J. P. "Sammy" Smith	Tele	Director out - Rfd. to Mr. Tolson.	By
9 <sup>31</sup> / <sub>A</sub>	Dr. A. Ebner Blatt, his   wife & two sons   SA Malmfeldt	Pers	Saw Director	By
10 <sup>00</sup> / <sub>A</sub>	Mr. + Mrs. Edward B. Healic   SA Rebein	Pers	Saw Director	By
* 10 <sup>37</sup> / <sub>A</sub>	Mr. William C. Sullivan   Bureau Photographer	Pers	Saw Director	By
* 10 <sup>29</sup> / <sub>A</sub>	Mr. Fred McCleod	Tele	Director out - left message.	By
10 <sup>36</sup> / <sub>A</sub>	SAC W. R. Hoaglund	Pers	Saw Director	By
10 <sup>52</sup> / <sub>A</sub>	SAC C. E. Weeks	Pers	Saw Director	By
11 <sup>00</sup> / <sub>A</sub>	(Fort Worth, Texas) Dr. D. Ray Lindley	Tele	Director out - Rfd. to Mr. Moore.	By
11 <sup>20</sup> / <sub>A</sub>	SAC J. J. Jenkins (N.Y.C.)	Pers	Saw Director	By
11 <sup>27</sup> / <sub>A</sub>	Capt. E. V. Rickenbacker Cong. J. W. Martin, Jr's OFFICE	Tele	Director & Mr. Tolson out - Rfd. to Inspector Wick.	By
11 <sup>28</sup> / <sub>A</sub>		Tele	Rfd. to Mr. Weinbaugh.	By
11 <sup>41</sup> / <sub>A</sub>	SAC D. K. Brown	Pers	Saw Director	By
11 <sup>47</sup> / <sub>A</sub>	(Lake Charles, La.) Mr. Ira Brinlee	Tele	Director out - left message.	By
2 <sup>31</sup> / <sub>P</sub>	(Sacramento, Calif.) Gov. Edmund Brown	Tele	Director out - Rfd. to Inspector Wick.	By

(Continued on second page.)

DIRECTOR:	IN - 8 <sup>51</sup> / <sub>A</sub>	IN - 1 <sup>13</sup> / <sub>P</sub>	IN -	IN -	IN -
	OUT - 12 <sup>17</sup> / <sub>P</sub>	OUT - 4 <sup>56</sup> / <sub>P</sub>	OUT -	OUT -	OUT -

DAILY LOG  
 DIRECTOR'S OFFICE  
 FEDERAL BUREAU OF INVESTIGATION

FILE \_\_\_\_\_  
 DATE July 24, 1961

Time	Caller	VIA	Action	Initials
	(Continued from first page.)			
3:03 p	Cong. John W. McCormack	Tele	Spoke to Director.	By
3:11 p	Mr. Macon L. Weaver	Pers	Saw Director	By
3:16 p	Mr. William Swift	Pers	Rfd. to SA O'Beirne.	By
4:26 p	Mr. Joseph Cummings	Pers	Saw Director	By
	Sister Mary Kean			
	Sister Rose Martin			
	Sister Damien			
4:34 p	Director tele Mr. Fred McCleod		Spoke.	By
4:41 p	Director tele Cong. John McCormack		Spoke.	By
5:50	(Deputy Admin.) F&B Mr. Jimmy Pyle	Tele	Director OUT Rfd To Mr. Kemper	By
5:55	N.Y.C. Cap. E. V. Rickenbacker	Tele	Director OUT Rfd To Mr. Wick	By
	office closed		9:02 PM	By

DIRECTOR:

IN -

IN -

IN -

IN -

IN -

OUT -

OUT -

OUT -

OUT -

OUT -



DAILY LOG  
 DIRECTOR'S OFFICE  
 FEDERAL BUREAU OF INVESTIGATION

Page 1  
 (continued)

FILE \_\_\_\_\_  
 DATE JUL 25 1961

Time	Caller	VIA	Action	Initials
9 <sup>47</sup> / <sub>A</sub>	Mr. Michael Schuchat	Tele	Rfd. to SA Reed.	By
9 <sup>53</sup> / <sub>A</sub>	General Kuo Yung	Pers	Saw Director	By
	Col. Jack Kai-Tung Huang			
	Mr. L'Allier			
10 <sup>00</sup> / <sub>A</sub>	Bureau Photographer			
10 <sup>31</sup> / <sub>A</sub>	Director tele Capt. E.V. Rickenbacker - Spokane.			By
10 <sup>22</sup> / <sub>A</sub>	SA George H. Adell	Pers	Saw Director	By
10 <sup>29</sup> / <sub>A</sub>	SA Daniel F. Bledsoe (Los Angeles, Cal.)	Pers	Saw Director	By
11 <sup>02</sup> / <sub>A</sub>	Unidentified Male	Rfc	Cancelled call.	By
11 <sup>38</sup> / <sub>A</sub>	Sen. Warren G. Magnuson's Office	Tele	Rfd to Mr. Leinbaugh.	By
12 <sup>31</sup> / <sub>P</sub>	Lieutenant Leslie F. Stewart of the Auburn, Maine, Police Dept., his wife, & their son & daughter	Pers	Director out - Regrets expressed.	By
4 <sup>07</sup> / <sub>P</sub>	Gen. J. M. Swing	Tele	Director out - Rfd. to Mr. Belmont.	By
4 <sup>12</sup> / <sub>P</sub>	Mr. Terry Jorgensen	Tele	Left message.	By
4 <sup>40</sup> / <sub>P</sub>	Mrs. Ruby Pierce	Tele	Rfd. to SA O'Beirne.	By

(Continued on second page)

DIRECTOR: IN - 8<sup>53</sup>/<sub>A</sub> OUT - 10<sup>51</sup>/<sub>A</sub>  
 IN - 11<sup>35</sup>/<sub>A</sub> OUT - 12<sup>16</sup>/<sub>P</sub>  
 IN - 1<sup>16</sup>/<sub>P</sub> OUT - 3<sup>35</sup>/<sub>P</sub>  
 IN - 4<sup>44</sup>/<sub>P</sub> OUT - 5<sup>20</sup>/<sub>P</sub>

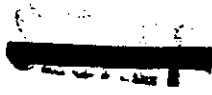

hwr

DAILY LOG  
DIRECTOR'S OFFICE  
FEDERAL BUREAU OF INVESTIGATION

FILE \_\_\_\_\_  
DATE July 25, 1961

Time	Caller	VIA	Action	Initials
	(Continued from first page.)			
4:59 P	Mr. Dennis Smith (Compton, Calif.)	Rtc	Director out - Rfd. to LA Office.	By
5:27 P	Miss Catherine Destillas (N. Y. C.)	Tele	Director out - Call terminated.	By
5:10 P	Mrs. Lucille Masters + her Grandson, George from Angels Camp, Calif	Rys	DIRECTOR OUT Rfd To SA O'Beirne	R/S
	office closed at 9:01 PM			df



DIRECTOR:	IN -	IN -	IN -	IN -	IN -
	OUT -	OUT -	OUT -	OUT -	OUT -



DAILY LOG  
 DIRECTOR'S OFFICE  
 FEDERAL BUREAU OF INVESTIGATION

Page 1  
 (Continued)

FILE \_\_\_\_\_  
 DATE JUL 26 1961

WJ

Time	Caller	VIA	Action	Initials
8 <sup>55</sup> / <sub>A</sub>	Director tele Mr. Tudor - (Boston, Mass.)		Syokke.	By
10 <sup>20</sup> / <sub>A</sub>	Mrs. Sarah Cohen	Tele	Director out - Cancelled call.	By
10 <sup>47</sup> / <sub>A</sub>	Mr. Stuart Edwards	Tele	RED to SA O'Beirne.	By
1 <sup>45</sup> / <sub>P</sub>	Mr. & Mrs. Edward Pastilong at Meadowsville West Virginia	Pers	Director out REGRETS expressed	By
2 <sup>07</sup> / <sub>P</sub>	(FBI) Mr. Najeeb Halaby	Tele	Director out LEFT word	By
2 <sup>16</sup> / <sub>P</sub>	(Los Angeles, Calif.) Mr. Bruce Bunda	Tele	Director out CALL CANCELLED	By
2 <sup>20</sup> / <sub>P</sub>	ATLANTA, Georgia Mrs. GLENN HALE	Tele	Director out CALL CANCELLED	By
<del>3<sup>26</sup>/<sub>P</sub></del>	<del>Mr. Najeeb Halaby</del>			
3 <sup>26</sup> / <sub>P</sub>	Director tele Mr. Najeeb Halaby -		Syokke.	By
4 <sup>11</sup> / <sub>P</sub>	Mr. & Mrs. Clarence Jorgensen & their son, Terry SA O'Beirne	Pers	Saw Director	By
4 <sup>13</sup> / <sub>P</sub>	SA John C. McCluney	Pers	Saw Director	By
4 <sup>15</sup> / <sub>P</sub>	Director tele Mr. Belmont -		Syokke.	By
4 <sup>20</sup> / <sub>P</sub>	SA William E. Oglesby	Pers	Saw Director	By

(Continued on second page.)

DIRECTOR:	IN - 8 <sup>50</sup> / <sub>A</sub>	IN - 12 <sup>50</sup> / <sub>P</sub>	IN -	IN -
Stoller	OUT - 10 <sup>43</sup> / <sub>A</sub>	OUT - 6 <sup>36</sup> / <sub>P</sub>	OUT -	OUT -

DAILY LOG  
 DIRECTOR'S OFFICE  
 FEDERAL BUREAU OF INVESTIGATION

FILE \_\_\_\_\_  
 DATE July 26, 1961

Time	Caller	VIA	Action	Initial
	(Continued from first page.)			
4:30	SA Maurice J. White	Per	Saw Director	BJ
4:43	SA William M. Mooney (Harrisburg, Pa)	Per	Saw Director	BJ
4:58	Mr. William Vastine	Tele	Director out - Rfd. to SA Mitchell.	BJ
5:00	Miss Mary E. Byrnes (Chicago, Ill)	Per	Rfd. to SA O'Beirne.	BJ
6:21	Mr. Willie Leon Sterrett Kilgore, Texas	Tele	DIRECTOR OUT CALL CANCELLED	BJ
8:54	Miss Devotie Clary	Tele	DIRECTOR OUT Rfd to SA PETTIT	BJ
	office closed at 9:01 PM			BJ

DIRECTOR:	IN -	IN -	IN -	IN -	IN -
	OUT -	OUT -	OUT -	OUT -	OUT -





















*LW*

DAILY LOG  
DIRECTOR'S OFFICE  
FEDERAL BUREAU OF INVESTIGATION

FILE \_\_\_\_\_  
JUL 31 1961  
DATE \_\_\_\_\_

Time	Caller	VIA	Action	Initials
2 <sup>10</sup>	Mr. Kover Los Angeles	tel.	Mr. Belmont; Mohr	LM

DIRECTOR:	IN -	IN -	IN -	IN -	IN -
	OUT -	OUT -	OUT -	OUT -	OUT -

DAILY LOG  
 DIRECTOR'S OFFICE  
 FEDERAL BUREAU OF INVESTIGATION

FILE \_\_\_\_\_ 11/5  
 JUL 31 1961  
 DATE \_\_\_\_\_

Time	Caller	VIA	Action	Initials
10 <sup>00</sup> A	Miss Lois Holiman (Boston, Mass.)	pers	Rfd. to SA O'Beirne	Bel
11 <sup>58</sup> A	Mr. Charlie Singleton	Tele	Director out - Cancelled call.	By
2 <sup>13</sup> P	Mr. Hoover (Boston, Mass)	Tele	Handled by Miss Gandy	Bel
2 <sup>25</sup> P	Mrs. Harold Thaler Montreal, Canada	Tele	Rfd to SA O'Beirne	Bel
1 <sup>57</sup> P	Evangelist Arthur McCaffery (Akron, Ohio)	Tele	Director out Rfd to SA Reed	Bel
2 <sup>46</sup> P	Mr. Alfred Smith	Tele	Director out - Rfd. to SA O'Beirne.	By
3 <sup>30</sup> P	Miss O'Connell (Philadelphia, Pa.)	File	Rfd. to SA Manning.	By
4 <sup>16</sup> P	Mr. Frank Hall (Pasadena, Calif.)	Tele	Director out - Rfd. to Mr. Kemper.	Bel
5 <sup>07</sup> P	Rev. Jack Eggerson (Reno, Nevada)	Tele	Director out - Rfd. to SA Reed.	Bel
6 <sup>06</sup> P	Mr. Bill DuLap	Tele	Director out CALL CANCELLED	Bel
	office closed at 9:01 PM			Bel

DIRECTOR:	IN -	IN -	IN -	IN -	IN -
	OUT -	OUT -	OUT -	OUT -	OUT -

DAILY LOG  
 DIRECTOR'S OFFICE  
 FEDERAL BUREAU OF INVESTIGATION

FILE 105

**AUG 1 - 1961**

DATE

Time	Caller	VIA	Action	Initials
2:20	Mr. Hoover - La Jolla	tele	Mr. Belmont; Mr. Tolson	Ks.

DIRECTOR:	IN - OUT -	IN - OUT -	IN - OUT -	IN - OUT -	IN - OUT -
-----------	---------------	---------------	---------------	---------------	---------------

DAILY LOG  
 DIRECTOR'S OFFICE  
 FEDERAL BUREAU OF INVESTIGATION

FILE \_\_\_\_\_  
 DATE AUG 1 - 1961

Time	Caller	VIA	Action	Initial
2 <sup>24</sup> / <sub>8</sub>	Mr. Hoover <i>(Pasadena, Calif.)</i>	Tele	Handled by Miss Gandy	JW
2 <sup>48</sup> / <sub>8</sub>	Rev. Jack Epperson	Tele	Ref. to SA O'Donnell.	By
4 <sup>08</sup> / <sub>8</sub>	Sen. Richard E. Martin	News	Director out - Regrets expressed.	By
1	SA Stapleton	1	1	1
4 <sup>38</sup> / <sub>8</sub>	Mr. Jerome Norris	RTS	Answered conv.	W.S. By
	Office closed at 9:01 PM			JW
4 <sup>37</sup> / <sub>8</sub>	Mrs. Walker	Tele	Left message.	By

DIRECTOR:	IN -	IN -	IN -	IN -	IN -
	OUT -	OUT -	OUT -	OUT -	OUT -

DAILY LOG  
DIRECTOR'S OFFICE  
FEDERAL BUREAU OF INVESTIGATION

FILE \_\_\_\_\_

*172*  
AUG 2 - 1961

DATE \_\_\_\_\_

Time	Caller	VIA	Action	Initials
4:45	<i>Mr. Koover da Jolla</i>	<i>tele</i>	<i>Mr. Belmont / Mr. Liska</i>	<i>[Initials]</i>

DIRECTOR:

IN -  
OUT -

IN -  
OUT -

IN -  
OUT -

IN -  
OUT -

IN -  
OUT -

DAILY LOG  
DIRECTOR'S OFFICE  
FEDERAL BUREAU OF INVESTIGATION

FILE H/K  
DATE Aug. 2, 1961

Time	Caller	VIA	Action	Initials
10 <sup>39</sup> A	Mr. Anthony Schembri (N.Y.C.)	Tele	Rfd. to SA O'Beirne.	By
10 <sup>57</sup> A	Mrs. Marianna Edwards	Tele	Director out - Terminated call.	By
11 <sup>44</sup> A	Mr. Leonard Carmichael	Tele	Director out - Left message.	By
4 <sup>46</sup> P	The Director	Tele	Handled by Miss Gandy.	By
5 <sup>32</sup> P	Mr. Joseph Wyche (Pittsburg, Col. F.)	Tele	Director out - cancelled call.	Bill
5 <sup>26</sup> P	Mr. Johnnie Johnson (Humboldt, Tenn.)	Tele	Director out - Terminated call.	Bill
5 <sup>25</sup> P	Mr. Rafael Curbelo	Per	Left message.	Jew
	office closed at 9:01 PM			Jew

DIRECTOR: IN -                                      IN -                                      IN -                                      IN -                                      IN -  
OUT -    OUT -    OUT -    OUT -    OUT -

DAILY LOG  
 DIRECTOR'S OFFICE  
 FEDERAL BUREAU OF INVESTIGATION

FILE \_\_\_\_\_  
 DATE AUG 3 - 1961

Time	Caller	VIA	Action	Initials
9 <sup>15</sup> / <sub>A</sub>	Secretary Dean Rusk (N. Y. C.)	Tele	Director out of city - Rfd. to Mr. Belmont.	By
9 <sup>30</sup> / <sub>A</sub>	Miss Eloise Sooker	Tele	Rfd. to SA O'Beirne.	By
11 <sup>10</sup> / <sub>A</sub>	Mr. Tolson	Tele	Handled by Miss Gandy.	By
12 <sup>12</sup> / <sub>P</sub>	Cong. Ed Edmondson	Tele	Director out of city - Rfd. to Mr. DeLoach.	By
12 <sup>14</sup> / <sub>P</sub>	Mr. McGeorge Bundy	Tele	Director out of city - Rfd. to Mr. Belmont.	By
12 <sup>15</sup> / <sub>P</sub>	Cong. Ben F. Jensen	Tele	Director out - Rfd. to Mr. Leinbaugh.	By
12 <sup>42</sup> / <sub>P</sub>	Mr. Hoover	Tele	Handled by Miss Gandy.	By
3 <sup>27</sup> / <sub>P</sub>	Mr. Hoover	Tele	Handled by Miss Gandy.	By
3 <sup>50</sup> / <sub>P</sub>	Mr. Richard Wall	Per	Rfd. to Mr. Manning.	JLW
4 <sup>05</sup> / <sub>P</sub>	Sen. John Tower (Houston, Texas)	Tele	Director out of city - Rfd. to Mr. Kemper.	By
4 <sup>45</sup> / <sub>P</sub>	Mrs. Ruth Harris	Tele	Director out - Terminated call.	By
Office closed at 9:01 PM				JLW

DIRECTOR:

IN -

IN -

IN -

IN -

IN -

OUT -

OUT -

OUT -

OUT -

OUT -

DAILY LOG  
 DIRECTOR'S OFFICE  
 FEDERAL BUREAU OF INVESTIGATION

FILE *H/S*  
 DATE AUG 3 - 1961

Time	Caller	VIA	Action	Initials
11:17	Mr. Tolson La Jolla	telex	Mr. Belmont	<i>H/S</i>
12:44	Mr. Hoover La Jolla	telex	"	<i>H/S</i>
323	Mr. Hoover La Jolla	telex	"	<i>H/S</i>

DIRECTOR:	IN -	IN -	IN -	IN -	IN -
	OUT -	OUT -	OUT -	OUT -	OUT -



DAILY LOG  
DIRECTOR'S OFFICE  
FEDERAL BUREAU OF INVESTIGATION

FILE 10W5

DATE AUG 4 - 1961

Time	Caller	VIA	Action	Initials
2:20	Mr. Tolson La Jolla	Te	Mr. Belmont; Mr. Tavel	WJ

DIRECTOR:	IN -	IN -	IN -	IN -	IN -
	OUT -	OUT -	OUT -	OUT -	OUT -

DAILY LOG  
 DIRECTOR'S OFFICE  
 FEDERAL BUREAU OF INVESTIGATION

FILE \_\_\_\_\_ *105*  
 DATE AUG 4 - 1961

Time	Caller	VIA	Action	Initial
9 <sup>33</sup> / <sub>A</sub>	Miss Cecilia Bizzo	Tele	Ref. to SA Murphy.	By
10 <sup>38</sup> / <sub>A</sub>	Mr. Scott McLeod	Tele	Left message.	By
2 <sup>21</sup> / <sub>P</sub>	Mr. Hoover (Fayetteville, Tenn.)	Tele	HANDLED by Miss <del>Hardy</del> <i>Hardy</i>	JHR
3 <sup>58</sup> / <sub>P</sub>	Mr. John Williams (N.Y.C.)	Tele	Ref. to SA Murphy.	By
4 <sup>36</sup> / <sub>P</sub>	Mr. Ray Heather ton	Tele	Director out on city - Ref. to Mr. Hanning.	By
<i>office closed at 9:01 PM</i>				<i>JHR</i>

DIRECTOR:	IN -	IN -	IN -	IN -	IN -
	OUT -	OUT -	OUT -	OUT -	OUT -

DAILY LOG  
DIRECTOR'S OFFICE  
FEDERAL BUREAU OF INVESTIGATION

FILE 1075  
DATE AUG 5 - 1961

Time	Caller	VIA	Action	Initials
2:15	Mr Hoover / Mr Tolson	La Jolla Tel		HWS

DIRECTOR: IN -                      IN -                      IN -                      IN -                      IN -  
                OUT -                    OUT -                    OUT -                    OUT -                    OUT -

DAILY LOG  
DIRECTOR'S OFFICE  
FEDERAL BUREAU OF INVESTIGATION

FILE          *HWZ*  
DATE          *AUG 5 - 1961*

Time	Caller	VIA	Action	Initials
	<i>office closed 2:01 PM</i>			<i>fw</i>

DIRECTOR:	IN -	IN -	IN -	IN -
	OUT -	OUT -	OUT -	OUT -

DAILY LOG  
DIRECTOR'S OFFICE  
FEDERAL BUREAU OF INVESTIGATION

FILE \_\_\_\_\_ *HWS*  
DATE AUG 6 - 1961

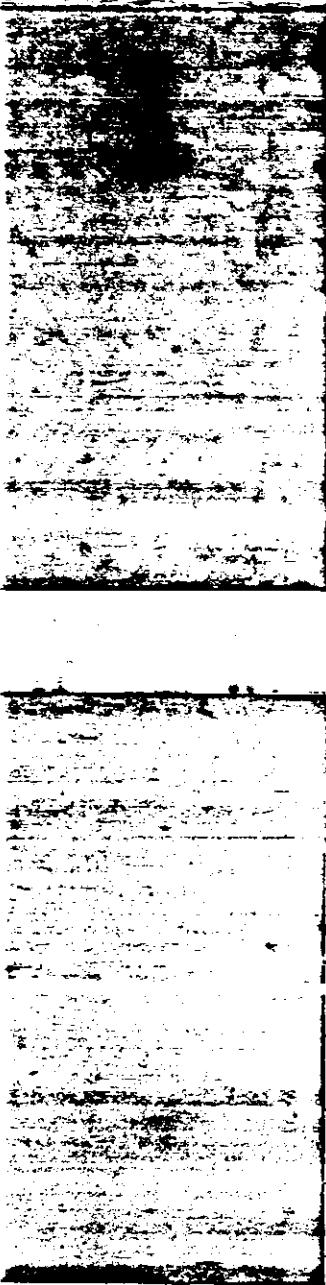

Time	Caller	VIA	Action	Initials

DIRECTOR:	IN -	IN -	IN -	IN -	IN -
	OUT -	OUT -	OUT -	OUT -	OUT -

DAILY LOG  
 DIRECTOR'S OFFICE  
 FEDERAL BUREAU OF INVESTIGATION

FILE \_\_\_\_\_ *hws*  
 DATE **AUG 6 - 1961**

Time	Caller	VIA	Action	Initia.
	<i>Office Closed All Day Sunday - @j</i>			

DIRECTOR:	IN -	IN -	IN -	IN -
	OUT -	OUT -	OUT -	OUT -

DAILY LOG  
DIRECTOR'S OFFICE  
FEDERAL BUREAU OF INVESTIGATION

FILE                           
DATE                          **AUG 7 - 1961**

Time	Caller	VIA	Action	Initials
935	Mr. Eadler (Blasie)	Tel	re form	ES
105	Mr. Tolson La Jolla	tele	Mr. Mohr; Mr. Belmont	ES

DIRECTOR:	IN -	IN -	IN -	IN -	IN -
	OUT -	OUT -	OUT -	OUT -	OUT -

HWS

DAILY LOG  
DIRECTOR'S OFFICE  
FEDERAL BUREAU OF INVESTIGATION

FILE \_\_\_\_\_  
DATE AUG 7 - 1961

Time	Caller	VIA	Action	Initials
11:30 A	Mr. Horace Wilkinson II	Tele	Rfd to SA O'Beirne.	By
1:03 P	The Director	Tele	Handled by Miss Gandy.	By
1:15 P	Mr. Wm. H. Stephenson	Tele	Director out of city - Rfd to SA Mitchell.	By
1:30 P	(Miami, Fla) Mrs. Jane Paulos	Tele	Director out - Rfd to Miami office.	By
2:05 P	Mr. Jesse Weiss	Tele	Director & Mr. Tolson out Left message	JSW
2:08 P	Miss Lynda Bied Johnson;	Perp	Took tour	JSW
	Miss Pamela Ward;			
	James M. Carroll;			
	SA O'Beirne			
	office closed at 9:05 PM			JSW

DIRECTOR:	IN -	IN -	IN -	IN -	IN -
	OUT -	OUT -	OUT -	OUT -	OUT -



DAILY LOG  
 DIRECTOR'S OFFICE  
 FEDERAL BUREAU OF INVESTIGATION

FILE 605  
 DATE AUG 8 - 1961

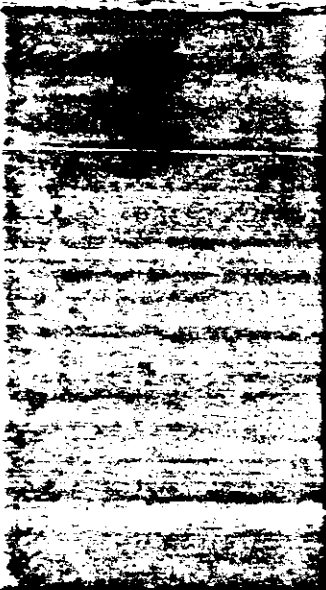

Time	Caller	VIA	Action	Initials
1:15	Mr. Hoover Mr. Tolson		LaGolla tele. re Belmont	JH JH

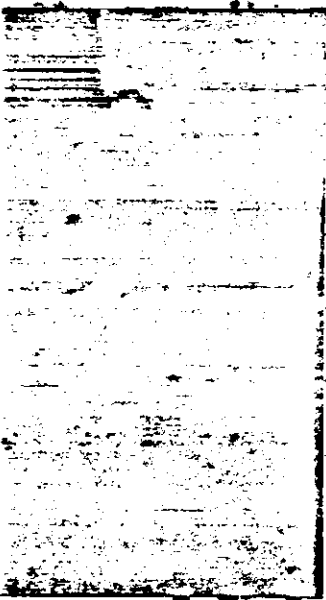

DIRECTOR:	IN -	IN -	IN -	IN -	IN -
	OUT -	OUT -	OUT -	OUT -	OUT -

DAILY LOG  
 DIRECTOR'S OFFICE  
 FEDERAL BUREAU OF INVESTIGATION

FILE \_\_\_\_\_  
 DATE AUG 8 - 1961

Time	Caller	VIA	Action	Initial
11 <sup>16</sup> / <sub>A</sub>	(San Antonio, Texas) Mr. L. P. Price	Tele	Director out of city - Rfd. to Mr. Hanning.	By [initials]
11 <sup>25</sup> / <sub>A</sub>	Mr. Jack Kalayos	Tele	Rfd. to SA O'Beirne.	By [initials]
12 <sup>02</sup> / <sub>P</sub>	(San Antonio, Texas) Mayor McAllister	Tele	Director out of city - Rfd. to Mr. Belmont.	By [initials]
1 <sup>14</sup> / <sub>P</sub>	The Director	Tele	Handled by Miss Gandy.	By [initials]
3 <sup>18</sup> / <sub>P</sub>	Mr. Robert Layton	Tele	Rfd. to Mr. Hanning.	[initials]
3 <sup>41</sup> / <sub>P</sub>	(N.Y.C.) Mr. Malcolm E. Smith, Jr.	Tele	Rfd. to Mr. Hanning.	By [initials]
3 <sup>10</sup> / <sub>P</sub>	Miss Sophia Kikel	Mrs	Rfd To SA O'Beirne	[initials]
	Office closed at 9:05 PM			[initials]

DIRECTOR:	IN -	IN -	IN -	IN -
	OUT -	OUT -	OUT -	OUT -

DAILY LOG  
 DIRECTOR'S OFFICE  
 FEDERAL BUREAU OF INVESTIGATION

5:30 PM

FILE KWZ  
 DATE AUG 9 - 1961

Time	Caller	VIA	Action	Initials
1:14	Mr. Kasser La Jolla	tele	Mr. Belmont / Mr. Treadwell	[Signature]

DIRECTOR:	IN -	IN -	IN -	IN -	IN -
	OUT -	OUT -	OUT -	OUT -	OUT -

DAILY LOG  
 DIRECTOR'S OFFICE  
 FEDERAL BUREAU OF INVESTIGATION

FILE 175  
 DATE AUG 9 - 1961

Time	Caller	VIA	Action	Initials
1 1/2	The Director	File	Handled by Miss Gandy.	By
2 00	(St. Louis, Mo.) Miss Joyce Day	File	DIRECTOR OUT CALL CANCELLED	JW
	Office closed at 9:02 PM			JW

DIRECTOR:	IN -	IN -	IN -	IN -
	OUT -	OUT -	OUT -	OUT -

DAILY LOG  
DIRECTOR'S OFFICE  
FEDERAL BUREAU OF INVESTIGATION

FILE MB  
DATE AUG 10 1961

Time	Caller	VIA	Action	Initials
2:50	Mr. Hoover, La Jolla	tele	Mr. Belmont	MB
	Mr. Nelson, La Jolla	tele	—	MB

DIRECTOR:	IN -	IN -	IN -	IN -	IN -
	OUT -	OUT -	OUT -	OUT -	OUT -

DAILY LOG  
 DIRECTOR'S OFFICE  
 FEDERAL BUREAU OF INVESTIGATION

FILE \_\_\_\_\_ *1002*  
 DATE AUG 10 1961

Time	Caller	VIA	Action	Initials
10 <sup>42</sup> / <sub>8</sub>	Sen. Henry C. Dworshak	Tele	Director out of city - Rfd. to Mr. DeLoach.	By
12 <sup>50</sup> / <sub>8</sub>	The Director	Tele	Handled by Miss Gandy.	By
1 <sup>50</sup> / <sub>8</sub>	Mrs. Olin D. Johnston & Sons	Tele	Took call.	By
	several friends			
	SA Larson			
2 <sup>37</sup> / <sub>8</sub>	Sen. Carl T. Curtis (Nebraska)	Tele	Director out of city - left message.	By
4 <sup>10</sup> / <sub>8</sub>	Miss Nevada Wheeler	Tele	Director out - regrets expressed.	By
	Miss Geneva Wheeler			
	Tour Leader Bonner			
4 <sup>50</sup> / <sub>8</sub>	Cong. Seymour Halpern	Tele	Director out of city - Rfd. to Mr. DeLoach.	By
5 <sup>05</sup> / <sub>8</sub>	Mr. Gilbert Wolmark (N.Y.C.)	Tele	Director out of city - Rfd. to NYO.	By
	office closed at 9:01 PM			By

DIRECTOR:	IN -	IN -	IN -	IN -	IN -
	OUT -	OUT -	OUT -	OUT -	OUT -

DAILY LOG  
DIRECTOR'S OFFICE  
FEDERAL BUREAU OF INVESTIGATION

FILE                       
DATE           AUG 11 1961          

Time	Caller	VIA	Action	Initials
11 <sup>15</sup>	Mr Hoover	La Jolla	Tele Mr Belmont / Mr Tuder	WJ

DIRECTOR:	IN -	IN -	IN -	IN -	IN -
	OUT -	OUT -	OUT -	OUT -	OUT -

HWZ

DAILY LOG  
DIRECTOR'S OFFICE  
FEDERAL BUREAU OF INVESTIGATION

FILE \_\_\_\_\_  
DATE AUG 11 1961

Time	Caller	VIA	Action	Initials
10:51 P	Sen. Everett Dirksen	Tele	Director out of city. May call back.	By
11:30 P	Mr. G. B. Tucker	Brns	Rfd. to SA O'Brien.	BD
1:00 P	Mr. Donald Gallagher	Tele	Director out - Rfd. to SA Reed.	By
1:20 P	The Director	Tele	Handled by Miss Gandy.	By
1:30 P	Mrs. Gordon Moore	Tele	Director out of city - Left message.	By
3:55	(Fort Recovery, Ohio) Mr. Jack Hendrix	Tele	DIRECTOR OUT CALL CANCELLED	JW
	Office closed at		9:05 PM	JW

DIRECTOR:	IN -	IN -	IN -	IN -	IN -
	OUT -	OUT -	OUT -	OUT -	OUT -



DAILY LOG  
 DIRECTOR'S OFFICE  
 FEDERAL BUREAU OF INVESTIGATION

FILE \_\_\_\_\_  
 DATE AUG 12 1961

*HVZ*

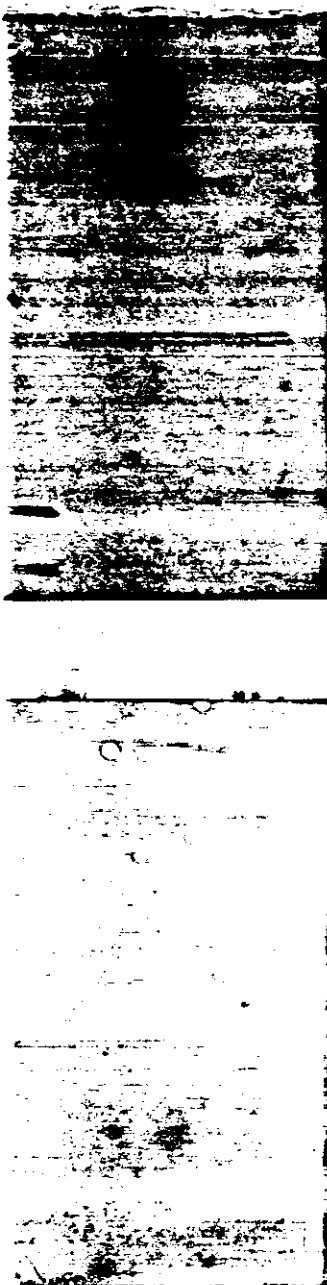

Time	Caller	VIA	Action	Initials
129	Gen Hoover La Jolla	tel	Mr. Belmont	<i>HVZ</i>

DIRECTOR:	IN -	IN -	IN -	IN -	IN -
	OUT -	OUT -	OUT -	OUT -	OUT -

DAILY LOG  
 DIRECTOR'S OFFICE  
 FEDERAL BUREAU OF INVESTIGATION

FILE \_\_\_\_\_  
 DATE AUG 12 1961

*11WA*

Time	Caller	VIA	Action	Initials
5 <sup>50</sup> 11 <sup>11</sup> A	(N.Y.C.) Miss Dorothy Mount	Tele	DIRECTOR OUT Rfd To SA Reddy	<i>JR</i>
12 <sup>00</sup>	The Director	Tele	Handled by Miss Gandy	<i>JR</i>
	Office Closed at 2:01 P.M.			<i>JR</i>

DIRECTOR:	IN -	IN -	IN -	IN -	IN -
	OUT -	OUT -	OUT -	OUT -	OUT -

HV2

DAILY LOG  
DIRECTOR'S OFFICE  
FEDERAL BUREAU OF INVESTIGATION

FILE \_\_\_\_\_  
DATE AUG 13 1961

Time	Caller	VIA	Action	Initials
3:10	Gen. Tolson La Jolla Tele		_____	HVS

DIRECTOR:	IN -	IN -	IN -	IN -	IN -
	OUT -	OUT -	OUT -	OUT -	OUT -

DAILY LOG  
DIRECTOR'S OFFICE  
FEDERAL BUREAU OF INVESTIGATION

FILE \_\_\_\_\_  
DATE AUG 13 1961

*W/S*

Time	Caller	VIA	Action	Initials
	<i>Office Closed All Day Sunday - Busy</i>			

DIRECTOR:	IN -	IN -	IN -	IN -
	OUT -	OUT -	OUT -	OUT -

DAILY LOG  
DIRECTOR'S OFFICE  
FEDERAL BUREAU OF INVESTIGATION

FILE Hoax  
DATE AUG 14 1961

Time	Caller	VIA	Action	Initial
3:36	Mr. Hoover	La Jolla	Tele Mr. Belmont / Mr. Mohr	MOR

DIRECTOR: S	IN - OUT -	IN - OUT -	IN - OUT -	IN - OUT -	IN - OUT -
----------------	---------------	---------------	---------------	---------------	---------------