

RECEIVED
TELETYPE UNIT

FORMS TEXT AND DOCUMENT

12 JUN 86 13 20

FEDERAL BUREAU
OF INVESTIGATION

Exec AD-Adm.	
Exec AD-Inv.	
Exec AD-LES	
Asst. Dir.:	
Adm. Serv.	
Crim. Inv.	
Ident.	
Insp.	
Intell.	
Lab.	
Legal Coun.	
Off. of Cong. & Public Affs.	
Rec. Mgmt.	
Tech. Serv.	
Training	
Telephone Rm.	
Director's Sec'y	

LS00013 4522359

RR HQ MM

DE LS

R 112359Z JUN 86PM LOUISVILLE (89B-218) (RUC)

TO DIRECTOR (ROUTINE)

MIAMI (89B-359) (ROUTINE)

BT

UNCLAS

ATTENTION: PERSONAL CRIMES UNIT CHIEF [REDACTED] (FEHQ)

WILLIAM RUSSELL MATIX (DECEASED); MICHAEL LEE PLATT (DECEASED);

SA JERRY DOVE (DECEASED) - VICTIM; SA BENJAMIN P. GROGIN (DECEASED)

VICTIM; SA JOHN F. SHANLIN, JR.; SA GORDON C. MC NEILL - VICTIM;

SA EDMUNDO MIRELES, JR. - VICTIM; SA RICHARD A. MANAUZZI - VICTIM;

SA GILBERT M. ORRANTIA - VICTIM; KFO, AFO, DO, MIAMI

RE LOUISVILLE TELETYPE TO DIRECTOR, MAY 7, 1986

FOR INFORMATION OF BUREAU AND MIAMI, CAPTIONED MATTER HAS

BEEN DISCUSSED WITH NUMEROUS LAW ENFORCEMENT AND MILITARY

AUTHORITIES IN THE FORT CAMPBELL AREA. TO DATE, THERE HAS BEEN NO

INFORMATION DEVELOPED REGARDING SIGNIFICANT INFORMATION IDENTIFIED IN 1986

WITH SUBJECTS OR ANY INFORMATION DEVELOPED AS TO WHETHER SUBJECTS BEING

54 OCT 7 1986

192

574

KY

89-6047-28

[Handwritten signature]

1-501

PAGE TWO DE 15 0815 UNCLAS

INVOLVED IN CRIMES WHILE IN THE FORT CAMPBELL AREA. THE FOLLOWING INDIVIDUALS HAVE BEEN CONTACTED IN AN EFFORT TO DEVELOP SUCH INFORMATION, IN ADDITION TO THAT REPORTED IN REFERENCED TELETYPE.

ON 4/22/86, [REDACTED] CRIMINAL RECORDS SECTION, CRIMINAL INVESTIGATIONS DETACHMENT (CID), FORT CAMPBELL, KENTUCKY, ADVISED RECORDS OF HIS OFFICE CONTAIN NO INFORMATION IDENTIFIABLE WITH SUBJECTS. b7c

ON 4/22/86, [REDACTED] PROVOST MARSHAL'S OFFICE (PMO), FORT CAMPBELL, ADVISED RECORDS OF HIS OFFICE CONTAIN NO INFORMATION IDENTIFIABLE WITH SUBJECTS. b7c

ON 4/23/86, [REDACTED] COURT SECURITY OFFICER, U. S. MARSHAL'S OFFICE, FEDERAL BUILDING, OWENSBORO, KENTUCKY, A RETIRED CID AGENT, ADVISED HE WAS AT FORT CAMPBELL AS A CID AGENT DURING THE APPROXIMATE PERIOD OF TIME THAT SUBJECTS WERE ASSIGNED THERE AS MILITARY POLICEMEN AND SUBJECTS ARE UNKNOWN TO HIM.

ON 4/28/86, [REDACTED] ADVISED SUBJECTS AND THEIR POSSIBLE INVOLVEMENT IN CRIMINAL ACTIVITY IN THE HOPKINSVILLE AREA ARE NOT FAMILIAR TO HIM. b7d

ON 4/28/86, [REDACTED] HOPKINSVILLE, WAS ADVISED OF INFORMATION REGARDING CAPTIONED

PAGE THREE DE LS 8013 UNCLAS

SUBJECTS AND ADVISED HE HAS NO INFORMATION TO INDICATE SUBJECTS' INVOLVEMENT IN CRIMINAL ACTIVITY IN THE HOPKINSVILLE AREA.

ON 4/29/86. [REDACTED]

[REDACTED] ADVISED RECORDS OF THAT DEPARTMENT CONTAIN NO INFORMATION IDENTIFIABLE WITH SUBJECTS.

ON 4/30/86. [REDACTED]

[REDACTED] ADVISED SUBJECTS AND SUBJECTS' ACTIVITIES ARE NOT FAMILIAR TO HIM.

ON 5/1/86. [REDACTED]

[REDACTED] WAS CONTACTED AT THE CID OFFICE AT FORT CAMPBELL. HE ADVISED [REDACTED]

b7d

[REDACTED] SUBJECTS AND SUBJECTS' POSSIBLE INVOLVEMENT IN CRIMINAL ACTIVITY AT FORT CAMPBELL ARE NOT FAMILIAR TO HIM.

ON 5/1/86. [REDACTED]

[REDACTED] FORT CAMPBELL, ADVISED HE WAS PREVIOUSLY IN THE U.S. ARMY AS A MILITARY POLICEMAN AT FORT CAMPBELL, HAVING ARRIVED AT FORT CAMPBELL DURING JUNE OF 1976. HE ADVISED THAT SUBJECTS OR SUBJECTS' POSSIBLE INVOLVEMENT IN CRIMINAL ACTIVITY WAS NOT FAMILIAR TO HIM.

PAGE FOUR DE LS 0015 UNCLAS

ON 5/1/86, [REDACTED]

[REDACTED] ADVISED HE HAD SEEN PHOTOGRAPHS OF SUBJECTS AND SUBJECTS OR SUBJECTS' POSSIBLE INVOLVEMENT IN CRIMINAL ACTIVITY WERE NOT FAMILIAR TO HIM.

ON 5/1/86, [REDACTED]

[REDACTED] AND SUBJECTS OR SUBJECTS' POSSIBLE INVOLVEMENT IN CRIMINAL ACTIVITY WHILE AT FORT CAMPBELL WERE NOT FAMILIAR TO HIM.

ON 5/2/86, [REDACTED]

[REDACTED] ADVISED HE HAD BEEN ABLE TO DEVELOP NO INFORMATION REGARDING SUBJECTS.

ON 5/9/86, [REDACTED]

[REDACTED] ADVISED RECORDS OF HER OFFICE CONTAIN NO INFORMATION IDENTIFIABLE WITH SUBJECTS.

ON 5/9/86, [REDACTED]

[REDACTED] ADVISED SUBJECTS OR SUBJECTS' POSSIBLE INVOLVEMENT IN CRIMINAL ACTIVITY WHILE IN THE HOPKINSVILLE, FORT CAMPBELL, AREA WERE NOT FAMILIAR TO HIM.

PAGE FIVE DE 15 0015 UNCLAS

ON 5/28/86

[REDACTED]

DT

[REDACTED] SUBJECTS ARE NOT FAMILIAR TO HIM BY NAME OR PHOTOGRAPH.

BT

0015

NNNN

XXXXXX
XXXXXX
XXXXXX

FEDERAL BUREAU OF INVESTIGATION
FOIPA DELETED PAGE INFORMATION SHEET

24

Page(s) withheld entirely at this location in the file. One or more of the following statements, where indicated, explain this deletion.

- Deleted under exemption(s) (b)(7)(D), (b)(7)(C) with no segregable material available for release to you.
- Information pertained only to a third party with no reference to you or the subject of your request.
- Information pertained only to a third party. Your name is listed in the title only.
- Document(s) originating with the following government agency(ies) _____, was/were forwarded to them for direct response to you.

_____ Page(s) referred for consultation to the following government agency(ies); _____ as the information originated with them. You will be advised of availability upon return of the material to the FBI.

_____ Page(s) withheld for the following reason(s):

For your information: _____

The following number is to be used for reference regarding these pages:
89-6047-29, 30, 31

XXXXXX
XXXXXX
XXXXXX

XXXXXXXXXXXXXXXXXXXXX
X DELETED PAGE(S) X
X NO DUPLICATION FEE X
X FOR THIS PAGE X
XXXXXXXXXXXXXXXXXXXXX

FBI

TRANSMIT VIA:

- Teletype
- Facsimile
- Airtel

PRECEDENCE:

- Immediate
- Priority
- Routine

CLASSIFICATION:

- TOP SECRET
- SECRET
- CONFIDENTIAL
- UNCLAS E F T O
- UNCLAS

Date 4/25/86

TO: DIRECTOR, FBI
(ATTN. PERSONAL CRIMES UNIT CHIEF, [REDACTED])

FROM: SAC, MOBILE (89B-125) (P)

SUBJECT: WILLIAM RUSSELL MATIX (Deceased);
 MICHAEL LEE PLATT (Deceased);
 SPECIAL AGENT JERRY DOVE (Deceased) - VICTIM;
 SPECIAL AGENT BENJAMIN P. GROGAN (Deceased) - VICTIM;
 SPECIAL AGENT JOHN F. HANLON, JR. - VICTIM;
 SPECIAL AGENT GORDON G. MCNEILL - VICTIM;
 SPECIAL AGENT EDMUNDO MIRELES, JR. - VICTIM;
 SPECIAL AGENT RICHARD A. MANAUZZI - VICTIM;
 SPECIAL AGENT GILBERT M. ORRANTIA - VICTIM
 KFO; AFO
 OO: MIAMI

b7c
Ma
3
WT
9-18-86

Re Miami teletype to Bureau dated 4/18/86.

Enclosed for Atlanta Division is one copy of re teletype dated 4/18/86.

On 4/23/86, [REDACTED] (PROTECT IDENTITY), [REDACTED]

number [REDACTED] telephone [REDACTED] was contacted regarding any knowledge which she possessed concerning WILLIAM RUSSELL MATIX and MICHAEL LEE PLATT.

- ② - Bureau 1-904 ✓ 5/6/86 RZ
- 2 - Atlanta (Enc. 1)
- 2 - Miami (89B-359)
- 2 - Mobile

(8)

DE-161
 V-108 89-6047-32

11 MAY 6 1986

Approved: _____ Transmitted _____ Per _____
 (Number) (Time)

64 DEC 2 1986

PERS. UNIT

[redacted] was unable to provide any information which would connect her with MATIX or PLATT and was totally surprised that her name would be associated with them.

[redacted]

[redacted]

1
b7c
b7d
1

LEADS

ATLANTA DIVISION

AT COLUMBUS, GEORGIA.

Will attempt to determine if MICHAEL LEE PLATT or WILLIAM RUSSELL MATIX were patients at the BRADLEY CENTER (Private Mental Hospital), Columbus, Georgia. (NOTE: [redacted])

[redacted]

b7d
b7c

MOBILE DIVISION

AT MOBILE, ALABAMA.

Subjects may be responsible for unsolved robberies/homicides in area of residence or visitation. Review unsolved BR files. Advised local authorities if practical. Report positive information only.

[redacted]

OMJ 004 128 0730Z

RR HQ

DE OM

R 09 0730Z MAY 86

FM OMAHA (89B-152) (P)

TO DIRECTOR, FBI ROUTINE

MIAMI (89B-359) (C-2) ROUTINE

BT

UNCLAS

MICHAEL LEE PLATT (DECEASED); WILLIAM RUSSELL MATIX (DECEASED);

SA JERRY DOVE (DECEASED) - VICTIM; SA BENJAMIN P. GROGAN (DECEASED) -

VICTIM; ET AL; AFO; OO: MIAMI

RE MIAMI TELETYPE TO THE BUREAU AND OMAHA, APRIL 24, 1986.

ON MAY 2, 1986,

[REDACTED]

b7d

b7c

MAY 14 1986

[REDACTED]

b7c / 3042

PERG. REG. UNIT

XXXXXX
XXXXXX
XXXXXX

FEDERAL BUREAU OF INVESTIGATION
FOIPA DELETED PAGE INFORMATION SHEET

10

Page(s) withheld entirely at this location in the file. One or more of the following statements, where indicated, explain this deletion.

- Deleted under exemption(s) (b)(7)(D), (b)(7)(C) with no segregable material available for release to you.
- Information pertained only to a third party with no reference to you or the subject of your request.
- Information pertained only to a third party. Your name is listed in the title only.
- Document(s) originating with the following government agency(ies) _____, was/were forwarded to them for direct response to you.

_____ Page(s) referred for consultation to the following government agency(ies); _____ as the information originated with them. You will be advised of availability upon return of the material to the FBI.

_____ Page(s) withheld for the following reason(s):

For your information: _____

The following number is to be used for reference regarding these pages:
89-6047-32X

XXXXXX
XXXXXX
XXXXXX

XXXXXXXXXXXXXXXXXXXXX
X DELETED PAGE(S) X
X NO DUPLICATION FEE X
X FOR THIS PAGE X
XXXXXXXXXXXXXXXXXXXXX

[REDACTED]

b7d
b7c

A COPY OF THE

[REDACTED]

b7d

THERE EXISTS NO UNSOLVED BANK ROBBERIES IN THE LINCOLN, NEBRASKA, AREA, DURING THE PERIOD PLATT AND MATIX WERE PRESENT.

BT

12

FBI

TRANSMIT VIA:

- Teletype
- Facsimile
- AIRTEL

PRECEDENCE:

- Immediate
- Priority
- Routine

CLASSIFICATION:

- TOP SECRET
- SECRET
- CONFIDENTIAL
- UNCLAS E F T O
- UNCLAS

Date 5/5/86

TO: DIRECTOR, FBI
 ATTN: PERSONAL CRIMES UNIT CHIEF

FROM: SAC, NEWARK (89B-244) (RUC) (FTRA)

- WILLIAM RUSSELL MATIX (DECEASED); -
- MICHAEL LEE PLATT (DECEASED); -
- SA JERRY DOVE (DECEASED) - VICTIM; -
- SA BENJAMIN P. GROGAN (DECEASED) - VICTIM; -
- SA JOHN F. PHANLON, JR. - VICTIM; -
- SA GORDON G. MC NEILL - VICTIM; -
- SA EDMUND MIRELES, JR. - VICTIM; -
- SA RICHARD A. MANAUZZI - VICTIM; -
- SA GILBERT M. LORRANTIA - VICTIM; -

Kfo, Afo; OO: FTPT

RE: Miami teletype to Bureau, 4/18/86;
 Newark teletype to Bureau, 4/25/86; and
 FTRA telephone call to WFO, 4/25/86.

Enclosed for the Bureau, Miami, New York Office, and Cincinnati, are copies of two FD-302s reflecting interviews of [redacted] girl friend of PATTY MATIX, wife of subject WILLIAM RUSSELL MATIX.

For the information of WFO, referenced Miami teletype lead to contact [redacted] Washington, D.C., lead should be discontinued. [redacted] is identical to [redacted] who was interviewed by Newark Division on 4/21-22/86. WFO advised of this fact in referenced FTRA telephone call.

The enclosed FD-302s of [redacted] are being provided to Cincinnati, Miami, and New York for possible lead coverage in each Division.

- ② - Bureau (Enc. 2)
- 2 - Cincinnati (Enc. 2)
- 2 - Miami (Enc. 2)
- 2 - New York (Enc. 2)
- 1 - WFO (INFO)
- 1 - Newark (INFO)

11 MAY 9 1986

Approved: [redacted]

Transmitted

(Number)

(Time)

Per [redacted]

11 DEC 3 1986

PERS. REC. UNIT

LEADS

CINCINNATI

AT COLUMBUS, OHIO:

Will contact the local police agency who investigated the PATTY MATIX homicide, and determine if the murder weapon was recovered. If recovered, and if the weapon is a hunting type knife with a 7"-9" blade with black handle. [REDACTED]

[REDACTED] If not recovered, the local police can check coroner's report to determine if wounds received would be consistent with a weapon of this type.

2. Will attempt to identify and interview [REDACTED] [REDACTED] who befriended MATIX after PATTY MATIX's death.

MIAMI

AT MIAMI, FLORIDA:

Will conduct logical investigation at 15615 85th Avenue, S.W., regarding MATIX and PLATT.

b7d
b7c

XXXXXX
XXXXXX
XXXXXX

FEDERAL BUREAU OF INVESTIGATION
FOIPA DELETED PAGE INFORMATION SHEET

13 Page(s) withheld entirely at this location in the file. One or more of the following statements, where indicated, explain this deletion.

- Deleted under exemption(s) (b)(7)(D), (b)(7)(C) with no segregable material available for release to you.
- Information pertained only to a third party with no reference to you or the subject of your request.
- Information pertained only to a third party. Your name is listed in the title only.
- Document(s) originating with the following government agency(ies) _____, was/were forwarded to them for direct response to you.

_____ Page(s) referred for consultation to the following government agency(ies); _____ as the information originated with them. You will be advised of availability upon return of the material to the FBI.

_____ Page(s) withheld for the following reason(s):

For your information: _____

The following number is to be used for reference regarding these pages:
89-6047-32x1 enc pg 1-4; 32x2

XXXXXX
XXXXXX
XXXXXX

XXXXXXXXXXXXXXXXXXXXX
X DELETED PAGE(S) X
X NO DUPLICATION FEE X
X FOR THIS PAGE X
XXXXXXXXXXXXXXXXXXXXX

FORMS.TEXT HAS 1 DOCUMENT

INBOX.16 (#8416)

TEXT:

DE00007 1150225Z

PP HQ1 LA MM

DE DE

P250225Z APR 86

FM DETROIT (89B-360) (P) (C-4)

TO DIRECTOR (PRIORITY)

LOS ANGELES (PRIORITY)

MIAMI (89B-359) (PRIORITY)

BT

SECTION 1 OF 2

UNCLAS E F T O

Exec. AD Adm.	
Exec. AD-Inv.	
Exec. AD-LES	
Asst. Dir.:	
Adm. Servs.	
Crim. Inv.	3/5/86
Ident.	
Insp.	
Intell.	
Laboratory	
Legal Coun.	
Off. of Cong. & Public Affs.	
Rec. Mgmt.	
Tech. Servs.	
Training	
Telephone Rm.	
Director's Sec'y	

b7c
send copy to BSEC

ATTENTION: PERSONAL CRIMES UNIT CHIEF, [REDACTED] (BUREAU)
 WILLIAM RUSSELL MATIX (DECEASED); MICHAEL LEE PLATT (DECEASED);
 SA JERRY DOVE (DECEASED) - VICTIM; SA BENJAMIN P. GROGAN (DECEASED)
 - VICTIM; SA JOHN F. HANLON, JR. - VICTIM; SA GORDON G. MCNEILL -
 VICTIM; SA EDMUNDO MIRELES, JR. - VICTIM; SA RICHARD MARAUZZI
 VICTIM; SA GILBERT B. ORRANTIA - VICTIM; KFO; AFO; OO: MIAMI. 3-17-87
 RE MIAMI TELETYPE APRIL 16, 1986.

19-6044-32x3
12 MAY 6 1986

FOR INFORMATION OF LOS ANGELES, CAPTIONED MATTER PERTAINS TO
 SHOOTOUT AT MIAMI ON APRIL 11, 1986, INVESTIGATED THROUGH MIAMI

ARMED AND DANGEROUS

6-2-1511-3
Numbered
8 JUL 17 1986

1-254
3042
b7c

MAR 17 1987

~~8 MAR 17 1986~~
 8 MAR 17 1986

PERS. REC. UNIT

UNCLAS E F T O

PAGE TWO DE 89B-360 UNCLAS E F T O

FILE 192C-129. DIRECTOR WEBSTER HAS REQUESTED IMMEDIATE INDEPTH INVESTIGATION, ADDRESSING SUBJECT'S LIFE HISTORY (ALL APPROPRIATE ASPECTS). INITIAL FACTS SUGGEST A JEKYLL/HYDE LIFESTYLE BY BOTH SUBJECTS FROM THEIR COMMON MILITARY ASSIGNMENTS TO THE PRESENT. BIZARRE FACTS SURFACING INCLUDE THE VIOLENT DEATHS OF BOTH SUBJECTS PREVIOUS WIVES (ONE IN AN UNSOLVED DOUBLE MURDER STABBING AT THE HOSPITAL WHERE SHE WAS EMPLOYED, AND THE OTHER THE VICTIM OF A QUESTIONABLE SHOTGUN SUICIDE).

[REDACTED]
[REDACTED], WHILE SERVING COMMON MILITARY ASSIGNMENT. MIAMI IS INVESTIGATING SUBJECT'S BIOGRAPHICAL HISTORIES/PROFILES INDEPENDENTLY THROUGH MIAMI FILE 89B-359 AND ALL INVESTIGATIVE RESULTS FOR SUBSEQUENT SPINOFF LEADS SHOULD BE REPORTED OR

REQUESTED BY PRIORITY TELETYPE TO THE DIRECTOR, ATTENTION: PERSONAL CRIMES UNIT CHIEF [REDACTED] AND TO MIAMI. b7c

SUBJECTS ARE DESCRIBED AS FOLLOWS: 1. MICHAEL LEE PLATT, WHITE MALE, DOB FEBRUARY 3, 1954, AT SAN DIEGO, CALIFORNIA; HAIR-BROWN; EYES-HAZEL, HEIGHT-6'1", WEIGHT-173 POUNDS, SOCIAL SECURITY ACCOUNT NUMBER, IDENTICAL WITH MILITARY SERVICE NUMBER-526-08-7944, BLOOD TYPE O POSITIVE, UNITED STATES ARMY DUTY-

PAGE THREE DE 89B-360 UNCLAS E F T O

JUNE 27, 1972, THROUGH MAY 1, 1979 (E-6 STAFF SERGEANT HIGH COMBAT PROFICIENCY). RELATIVES INCLUDE FATHER-

[REDACTED] INDIANA; MOTHER-

[REDACTED] MICHIGAN; BROTHER-

[REDACTED] CALIFORNIA; BROTHER-

[REDACTED] CALIFORNIA.

[REDACTED]

2. WILLIAM RUSSELL MATIX, WHITE MALE, DOB MAY 25, 1951, AT DAYTON, OHIO, HAIR-BROWN, EYES-BLUE, HEIGHT-6'1", WEIGHT-147 POUNDS, SCARS-APPENDECTOMY AND THREE INCH ON RIGHT KNEE, TATTOOS-BULLDOG WITH USMC AND SERVICE NUMBER 269-50-0613, SOCIAL SECURITY ACCOUNT NUMBER 269-50-0613, UNITED STATES MARINE CORPS AUGUST 7, 1969, THROUGH JULY 7, 1972 (E-5 SERGEANT), UNITED STATES ARMY AUGUST 10, 1973, THROUGH AUGUST 9, 1976 (E-5 SERGEANT MILITARY POLICE).

RELATIVES INCLUDE FATHER-RUSSELL MATIX, DOB MAY 11, 1914, AT COLLEGE CORNER, INDIANA; MOTHER-

[REDACTED] MICHIGAN; BROTHER-

b1
7
b7
b7
J

b6

[REDACTED] OHIO; SISTER [REDACTED] b6
[REDACTED] MICHIGAN; SISTER [REDACTED]
[REDACTED] OHIO.

RECEIVING OFFICES ARE REQUESTED TO DEVELOP ANY INFORMATION AVAILABLE RE CAPTIONED SUBJECT FAMILY MEMBERS AND ASSOCIATES, BEING ESPECIALLY PROBING IN AREAS OF ACTIVITIES OR ASSOCIATIONS WHICH WOULD INFLUENCE PERSONALITY OR EMOTIONAL STABILITY OR RELATIONSHIPS. FOR EXAMPLE, MATIX WAS ALLEGEDLY A "BORN AGAIN" CHRISTIAN, [REDACTED] HE, MATIX, ALSO DISCLOSED TO AN [REDACTED] b7c

[REDACTED] ANY INFORMATION WHICH WOULD FACILITATE A BEHAVIORAL SCIENCE STUDY, SHOULD BE SOLICITED AND INTERVIEWED REGARDING THE SUBJECTS AND/OR INDIVIDUALS OF INFLUENCE.

RECEIVING OFFICE SHOULD CHECK INDICES RE SUBJECTS AND LEAD CONTACTS CONDUCT CREDIT/CRIMINAL CHECKS WHERE APPROPRIATE REGARDING THE SAME AND GENERALLY PURSUE EXPANSION OF THIS INVESTIGATION IN AREAS NOT COVERED HEREIN. SUTELS RESULTS AND/OR ADDITIONAL LEADS.

FOR INFORMATION OF LOS ANGELES, LEADS IN RE MIAMI TELETYPE RESULTS FROM INFORMATION OBTAINED THROUGH INTERVIEW SEARCHES OR

PAGE FIVE DE 89B-360 UNCLAS E F T O

RECOVERY OF PERSONAL ITEMS FROM SUBJECTS AND VEHICLE, ET CETERA. THE SIGNIFICANCE OF SOME OF THE LEADS GENERATED BY ITEMS OF INFORMATION RECOVERED IS UNKNOWN, THEREFORE, INVESTIGATION OF EACH LEAD SHOULD AT LEAST RESOLVE THE RELATIONSHIP BETWEEN THE INFORMATION FURNISHED, THE PERSON CONTACTED, OR RECORD REVIEWED.

DETROIT AT BAY CITY, MICHIGAN WAS REQUESTED TO INTERVIEW [REDACTED] [REDACTED] BAY CITY, REGARDING HER KNOWLEDGE/ RELATIONSHIP WITH SUBJECT MATIX. b7C

INVESTIGATION AT BAY CITY, MICHIGAN, ON APRIL 24, 1986, DETERMINED THAT [REDACTED] NO LONGER RESIDES IN THE BAY CITY AREA. A REVIEW OF AREA DIRECTORIES LOCATED [REDACTED] [REDACTED] BAY CITY. INTERVIEW OF SAME DETERMINED THAT [REDACTED] b7

[REDACTED] b7
[REDACTED] b7
[REDACTED] b7
[REDACTED] b7

XXXXXX
XXXXXX
XXXXXX

FEDERAL BUREAU OF INVESTIGATION
FOIPA DELETED PAGE INFORMATION SHEET

1 Page(s) withheld entirely at this location in the file. One or more of the following statements, where indicated, explain this deletion.

Deleted under exemption(s) (b)(7)(D), (b)(7)(C) with no segregable material available for release to you.

Information pertained only to a third party with no reference to you or the subject of your request.

Information pertained only to a third party. Your name is listed in the title only.

Document(s) originating with the following government agency(ies) _____, was/were forwarded to them for direct response to you.

_____ Page(s) referred for consultation to the following government agency(ies); _____ as the information originated with them. You will be advised of availability upon return of the material to the FBI.

_____ Page(s) withheld for the following reason(s):

For your information: _____

The following number is to be used for reference regarding these pages:
89-6047-32X3 p 6

XXXXXX
XXXXXX
XXXXXX

XXXXXXXXXXXXXXXXXXXXX
X DELETED PAGE(S) X
X NO DUPLICATION FEE X
X FOR THIS PAGE X
XXXXXXXXXXXXXXXXXXXXX

TEXT HAS 1 DOCUMENT

INBOX.23 (#8423)

TEXT:

DE00008 1150240Z

PP HQ1 LA MM

DE DE

P250240Z APR 86

FM DETROIT (89B-360) (P) (C-4)

TO DIRECTOR (PRIORITY)

LOS ANGELES (PRIORITY)

MIAMI (89B-359) (PRIORITY)

BT

SECTION 2 OF 2

UNCLAS E F T O

ATTENTION: PERSONAL CRIMES UNIT CHIEF [REDACTED] BUREAU)

WILLIAM RUSSELL MATIX (DECEASED); MICHAEL LEE PLATT (DECEASED);

SA JERRY DOVE (DECEASED) - VICTIM; SA BENJAMIN P. GROGAN (DECEASED)

- VICTIM; SA JOHN F. HANLON, JR. - VICTIM; SA GORDON G. MCNEILL -

VICTIM; SA EDMUNDO MIRELES, JR. - VICTIM; SA RICHARD MANAUZZI -

VICTIM; SA GILBERT B. ORRANTIA - VICTIM; KOF; AFO; OO: MIAMI.

b7c

[REDACTED]

b7c

LOS ANGELES IS REQUESTED TO LOCATE AND INTERVIEW BOTH [REDACTED] AND [REDACTED] REGARDING THEIR KNOWLEDGE/RELATIONSHIP WITH WILLIAM RUSSELL MATIX AND/OR MICHAEL LEE PLATT. QUESTIONS SHOULD INCLUDE, BUT NOT BE LIMITED TO;

b7

1. THE CIRCUMSTANCES SURROUNDING THEIR MEETING.
2. THE LENGTH AND NATURE OF THEIR RELATIONSHIP.
3. WAS THERE ANY CORRESPONDENCE BETWEEN THEM.
4. WHAT WERE THEIR PERSONAL OBSERVATIONS OF MATIX AND PLATT'S PERSONAL BEHAVIOR, HABITS, SOCIAL ACTIVITIES OR PERSONALITY PROBLEMS, ET CETERA.
5. WHO WERE THEIR ASSOCIATES AND WHAT, IF ANY, INFLUENCE DID THESE ASSOCIATES EXERT ON MATIX AND PLATT.
6. WAS THERE ANY INDICATION THAT THE SUBJECTS WERE PRONE TO

PAGE THREE DE 89B-360 UNCLAS E F T O

VIOLANCE AND/OR ANY ILLEGAL ACTIVITIES?

LOS ANGELES SHOULD PROVIDE THE RESULTS OF THEIR INVESTIGATION TO MIAMI FILE NUMBER 89B-359, WHICH RELATES TO SUBJECT'S BIOGRAPHICAL HISTORY/PROFILE. ADDITIONALLY, RESULT OF THE LOS ANGELES INVESTIGATION AND ANY SPINOFF LEADS, SHOULD BE RECORDED/ REQUESTED BY PRIORITY TELETYPE TO DIRECTOR, ATTENTION PERSONAL CRIMES UNIT CHIEF [REDACTED] b7c

LEAD

LOS ANGELES AT MERINO VALLEY, CALIFORNIA; WILL LOCATE AND INTERVIEW [REDACTED] AND [REDACTED] AT [REDACTED] MERINO VALLEY, CALIFORNIA, TELEPHONE NUMBER [REDACTED] b7c

(NOTE: [REDACTED]
[REDACTED])

ARMED AND DANGEROUS

BT

XXXXXX
XXXXXX
XXXXXX

FEDERAL BUREAU OF INVESTIGATION
FOIPA DELETED PAGE INFORMATION SHEET

12 Page(s) withheld entirely at this location in the file. One or more of the following statements, where indicated, explain this deletion.

- Deleted under exemption(s) (b)(7)(D), (b)(7)(C) with no segregable material available for release to you.
- Information pertained only to a third party with no reference to you or the subject of your request.
- Information pertained only to a third party. Your name is listed in the title only.
- Document(s) originating with the following government agency(ies) _____, was/were forwarded to them for direct response to you.

_____ Page(s) referred for consultation to the following government agency(ies); _____ as the information originated with them. You will be advised of availability upon return of the material to the FBI.

_____ Page(s) withheld for the following reason(s):

For your information: _____

The following number is to be used for reference regarding these pages:
89-6047-32x4

XXXXXX
XXXXXX
XXXXXX

XXXXXXXXXXXXXXXXXXXXX
X DELETED PAGE(S) X
X NO DUPLICATION FEE X
X FOR THIS PAGE X
XXXXXXXXXXXXXXXXXXXXX

FORMS.TEXT HAS 1 DOCUMENT

INBOX.12 (#4709)

TEXT:

PG00004 128 0033Z

PF HQ MM PH

DE PG

F 050033Z MAY 86

FM PITTSBURGH (89B-239) (P)

TO DIRECTOR PRIORITY

MIAMI (89B-355) PRIORITY

PHILADELPHIA PRIORITY

BT

UNCLAS

ATTN: BUREAU, PERSONAL CRIMES UNIT CHIEF

SECTION 1 OF 2

WILLIAM RUSSELL MATIX (DECEASED); MICHAEL LEE PLATT (DECEASED);
SA JERRY DOVE (DECEASED) - VICTIM; SA BENJAMIN J. GREGAN (DECEASED)
- VICTIM; SA JOHN F. HANLON, JR. - VICTIM; SA GORDON G. MC NEILL --
VICTIM; SA EDMUNDO MIRELES, JR. - VICTIM; SA JAMES A. MANAUZZI -
VICTIM; SA GILBERT M. ORRANTIA - VICTIM; KFO; AFO; (OO: MIAMI)

FOR INFORMATION OF PHILADELPHIA, CAPTIONED MATTER PERTAINING
TO SHOOT OUT AT MIAMI ON APRIL 11, 1986. INVESTIGATED THROUGH
MM192C-129. DIRECTOR WEBSTER HAS REQUESTED IMMEDIATE IN-DEPTH
INVESTIGATION ADDRESSING SUBJECTS' LIFE HISTORIES (ALL APPROPRIATE

Exec. AD-Adm.	
Exec. AD-Inv.	
Exec. AD-LES	
Asst. Dir.:	
Adm. Servs.	
Crim. Inv.	
Ident.	
Inspection	
Intell.	
Laboratory	
Legal Coun.	
Off. of Cong. & Public Affs.	
Rec. Mgnt.	
Tech. Servs.	
Training	
Telephone Rm.	
Director's Sec'y	

b7c



89-1047-3215

Searched	
JUL 17 1986	
3-17-87	

MAR 17 1987

PERS. REC. UNIT

PAGE TWO

PG 89B-239

UNCLAS

ASPECTS). INITIAL FACTS SUGGEST A JECKYL-HYDE LIFESTYLE BY BOTH SUBJECTS FROM THEIR COMMON MILITARY ASSIGNMENTS TO PRESENT, BIZARRE FACTS SURFACING, INCLUDING THE VIOLENT DEATH OF BOTH SUBJECTS' PREVIOUS WIVES (ONE IN AN UNSOLVED BRUTAL STABBING, DOUBLE MURDER AT HER HOSPITAL EMPLOYMENT SITE, THE OTHER A VICTIM OF A QUESTIONABLE SHOTGUN SUICIDE), [REDACTED]

[REDACTED]

WHILE SERVING COMMON MILITARY ASSIGNMENTS, MIAMI INVESTIGATING SUBJECTS' BIOGRAPHICAL HISTORIES/PROFILES INDEPENDENTLY THROUGH MM59B-359, AND ALL INVESTIGATIONS RESULT OR SUBSEQUENT SPINOFF LEADS SHOULD BE REPORTED/REQUESTED BY PRIORITY TEL TO BUREAU, ATTN: PERSONAL CRIMES UNIT CHIEF [REDACTED] AND MIAMI OO.

FOLLOWING IS A DESCRIPTION OF SUBJECT JAMES RUSSELL MATIX; WHITE MALE; DOB MAY 25, 1951 AT DAYTON, OH; HAIR BROWN; EYES BLUE; HEIGHT 6'1"; WEIGHT 146; SCARS - APPENDIX AND THREE-INCH SCAR RIGHT KNEE; TATTOOS - BULLDOG WITH "USMC" AND SVIC# NO. 269-50-0613; SSAN: 269-50-0613; U.S. MARINE CORP. - OCTOBER 7, 1969 - JULY 7, 1972 "E-5 SERGEANT" AND U.S. ARMY; AUGUST 10, 1973 - AUGUST 9, 1976 "E-5 SERGEANT", MILITARY POLICE.

PHILADELPHIA REQUESTED TO DEVELOP ANY INFORMATION AVAILABLE RE

[REDACTED]

[REDACTED]

[REDACTED]

b7d

b7c

?

[REDACTED]

ON APRIL 29, 1986, [REDACTED] INTERVIEWED [REDACTED]

b7c
b7d

[REDACTED]

[REDACTED]

ADVISED THAT CAPTIONED SUBJECTS
MATIX AND PLATT ARE TOTALLY UNFAMILIAR TO HIM. PHOTO DISPLAY OF
MATI AND PLATT RESULTED IN NO POSITIVE INFORMATION. [REDACTED]

[REDACTED]

[REDACTED]

[REDACTED]

[REDACTED]

[REDACTED]

[REDACTED]

[REDACTED]

[REDACTED]

[REDACTED]

[REDACTED]

[REDACTED]

[REDACTED]

[REDACTED]

[REDACTED]

b7d
b7c

20

[REDACTED]

b7d
b7c

ON APRIL 25, 1986, [REDACTED]

[REDACTED] CLAIMED TO BE TOTALLY UNFAMILIAR WITH THE NAME WILLIAM RUSSELL MATIX, AND WAS NOT AWARE OF SHOOT-OUT IN MIAMI, DURING WHICH TWO FBI AGENTS WERE KILLED. [REDACTED]

b7c
b7d

[REDACTED]

[REDACTED] COULD PROVIDE NO EXPLANATION HOW MATIX WOULD HAVE BEEN IN POSSESSION OF HIS NAME OR TELEPHONE NUMBER. [REDACTED] OBSERVED A PHOTO OF MATIX AND PLATT WITH NEGATIVE RESULTS.

b7d

ON APRIL 1, 1986, [REDACTED]

[REDACTED]

b7d
b7c

XXXXXX
XXXXXX
XXXXXX

FEDERAL BUREAU OF INVESTIGATION
FOIPA DELETED PAGE INFORMATION SHEET

2 Page(s) withheld entirely at this location in the file. One or more of the following statements, where indicated, explain this deletion.

Deleted under exemption(s) (b)(7)(D), (b)(7)(C) with no segregable material available for release to you.

Information pertained only to a third party with no reference to you or the subject of your request.

Information pertained only to a third party. Your name is listed in the title only.

Document(s) originating with the following government agency(ies) _____, was/were forwarded to them for direct response to you.

_____ Page(s) referred for consultation to the following government agency(ies); _____ as the information originated with them. You will be advised of availability upon return of the material to the FBI.

_____ Page(s) withheld for the following reason(s):

For your information: _____

The following number is to be used for reference regarding these pages:
89-6047-32X5 pg 6,7

XXXXXX
XXXXXX
XXXXXX

XXXXXXXXXXXXXXXXXXXXX
X DELETED PAGE(S) X
X NO DUPLICATION FEE X
X FOR THIS PAGE X
XXXXXXXXXXXXXXXXXXXXX

[REDACTED]

b7d
b7c

PHILADELPHIA AT PHILADELPHIA, PA. INTERVIEW [REDACTED]

[REDACTED] PHILADELPHIA, PA. [REDACTED] AND

ASCERTAIN IF HE IS IDENTICAL TO [REDACTED]

[REDACTED] AND INTERVIEW REGARDING POSSIBLE KNOWLEDGE OF

WILLIAM RUSSELL MATIX.

PITTSBURGH AT PITTSBURGH, PA (ALLEGHENY COUNTY) INVESTIGATION
CONTINUING.

BT

-->

XXXXXX
XXXXXX
XXXXXX

FEDERAL BUREAU OF INVESTIGATION
FOIPA DELETED PAGE INFORMATION SHEET

3 Page(s) withheld entirely at this location in the file. One or more of the following statements, where indicated, explain this deletion.

- Deleted under exemption(s) (b)(7)(D), (b)(7)(C) with no segregable material available for release to you.
- Information pertained only to a third party with no reference to you or the subject of your request.
- Information pertained only to a third party. Your name is listed in the title only.
- Document(s) originating with the following government agency(ies) _____, was/were forwarded to them for direct response to you.

_____ Page(s) referred for consultation to the following government agency(ies); _____ as the information originated with them. You will be advised of availability upon return of the material to the FBI.

_____ Page(s) withheld for the following reason(s):

For your information: _____

The following number is to be used for reference regarding these pages:
89-6047-33

XXXXXX
XXXXXX
XXXXXX

XXXXXXXXXXXXXXXXXXXXX
X DELETED PAGE(S) X
X NO DUPLICATION FEE X
X FOR THIS PAGE X
XXXXXXXXXXXXXXXXXXXXX

ARMORED CARRIER OFFENSE REPORT

Date 6/2/86

To: Director, FBI, Attn.: General Property Crimes Unit

Submission Type -

- Initial Report
- Supplemental Report

From: SAC MIAMI (192C-129)(C-1)(C)

Offense Character -

- Armed Robbery
- Burglary
- Nonemployee Larceny
- Employee Larceny

CHANGED; *will be discussed*
 WILLIAM MATIX; MICHAEL PLATT; BRINK'S ARMORED
 TRUCK AT BARNETT BANK, 13593 S. DIXIE HIGHWAY,
 HA-ARMORED CAR-ROBBERY; (OO:MIAMI) *deceased*

Re Miami FD-639

1. Offense date 1/10/86 2. Day of week Friday 3. Time of day 10:30 am

4. City where occurred _____ 5. State _____

6. Name of victim carrier _____

City _____ State _____

7. Number of subjects known involved TWO, or if unknown, check Unknown

8. Race and sex of subjects - indicate NUMBER of each:

TWO White male _____ Black male _____ Other male _____ Unknown
 White female _____ Black female _____ Other female _____

9. Loot taken Yes No

Cash	Amount	\$ _____	<input type="checkbox"/> Unknown	Cash	Recovery <input type="checkbox"/> Yes <input type="checkbox"/> No
Securities - negotiable	Face Value	\$ _____	<input type="checkbox"/> Unknown	Securities	\$ _____
Other property	Value	\$ _____	<input type="checkbox"/> Unknown	Property	\$ _____

10. Bail money taken Yes No

11. Modus operandi -

- Vehicular attack (compare #12 below)
- Firearms used
 - Handguns
 - Shoulder weapons
 - Other weapons used
- Shots fired by subs
- Crew assaulted
- Crew restrained -
 - Rope/tethers
 - Handcuffs
 - Electrical cord
 - Wire/Other
- Crew disarmed
- Weapons taken by subjects
- Walkie-talkies/scanners used
- Facial disguise (wigs, beard, make-up, mustache, etc.)
- Ski masks/theatrical masks
- Impersonation of guards, crew
- Impersonation of police, law officers, agents
- Burglary of safe or vault
- Alarm system compromised
- Mace or irritant spray used
- Getaway on foot
- Getaway by vehicle -
 - Car
 - Van
 - Truck
 - Motorcycle
- Victim's vehicle taken by subjects
- Mysterious disappearance of funds -
 - from vehicle
 - from facility
- Other m.o. - set forth full description in narrative

12. Vehicular attacks -

Type of vehicle Armored truck Armored van Armored tractor-trailer Unarmored vehicle

Crew complement _____ Vehicle occupied at time of theft Yes No

Location of vehicle at time of attack -

General location (check one)

- Commercial district
- Shopping center
- Residential neighborhood
- Rural area
- Other _____

Other location factors (check as appropriate)

- Major city street/artery
- Alley or back street
- Parking lot
- Garage or loading area
- Intersection
- Rest area/truck stop
- Interstate/major highway
- Other _____

- Department store
- Food store
- Restaurant
- Bank

Theft occurred from vehicle
 during transport of funds between vehicle and institution

JUN 5 1986

ENCLOSURE

Attach narrative page(s) setting forth full and complete description of offense and subjects.

2 - Bureau
 1 - Atlanta, Mobile, Jackson, Jacksonville, Tampa, New Orleans, Savannah

2 - Miami (1 - 192C-129)(192-132)

b7c

CHANGED:
MICHAEL PLATT;
WILLIAM MATIX;
BRINK'S ARMORED TRUCK AT BARNETT BANK
13593 S. DIXIE HIGHWAY
MIAMI, FLORIDA
1/10/86;
HA - ARMORED CAR - ROBBERY
(OO:MIAMI)

NARRATIVE

Subject WILLIAM RUSSELL MATIX is a white male, DOB May 25, 1961. Subject MICHAEL LEE PLATT is a white male, DOB February 3, 1954. The full description of the subjects and their background and a profile summary of the subjects, Miami case number 89B-359 captioned "WILLIAM RUSSELL MATIX (DECEASED); MICHAEL LEE PLATT (DECEASED); SA JERRY DOVE - VICTIM- (DECEASED); SA BENJAMIN P. GROGAN - VICTIM-(DECEASED); SA JOHN F. HANLON, JR. - VICTIM; SA GORDON G. MCNEILL - VICTIM; SA EDMUNDO MIRELES, JR. - VICTIM; SA RICHARD A. MANAUZZI - VICTIM; SA GILBERT M. ORRANTIA - VICTIM; SA RONALD G. RISNER - VICTIM; MIAMI, FLORIDA, 4/11/86; KFO; AFO" is contained in a "profile memo" attached to this narrative.

On 10/8/85, a LOOMIS armored truck was robbed at the Steak & Ale Restaurant, 9090 S.W. 97th Avenue, Miami, Florida. The robbery was performed by two men and a possible third man was identified as a getaway car driver by some witnesses. Based on

[REDACTED] 672
[REDACTED] OF MICHAEL PLATT'S Mini-14 automatic weapon that was used to kill SA BENJAMIN P. GROGAN and SA JERRY DOVE, at Miami, Florida, on April 11, 1986, and was recovered incidental to the death of WILLIAM RUSSEL MATIX and MICHAEL LEE PLATT at that location on April 11, 1986. Furthermore, clothing comparisons made from the clothing of PLATT and MATIX, and described by witnesses at this armored car robbery, were a close match. The courier's gun was taken during this robbery and entered into NCIC. That gun has not been recovered. Also possible AR-15s or 16s were used by the subjects during the robbery. The AR-15 or 16 weapons also have not been found to date.

The subjects utilized a stolen Florida license tag that was stolen from a car parked at Mercy Hospital on 8/24/85. Numerous spent shells and cartridges and canisters of grenades were found at this armored car robbery scene. Witnesses advised that PLATT and MATIX owned these type of hand grenades and weapons as well as other weapons. These witnesses were interviewed as being close associates and/or relatives of PLATT and MATIX.

On 10/16/85, the WELLS FARGO ARMORED CAR was robbed at the WINN DIXIE Supermarket, 7930 S.W. 104th Street. This was a two man robbery with some witnesses saying there was a possible third passenger in the getaway car. During this robbery, the armored car guard was shot with a shotgun and .45 caliber casings were also used and found at the scene. MATIX' pickup truck was located at an apartment complex at 79th Avenue and S.W. 104th Street, Miami, Florida.

[REDACTED] PLATT and MATIX utilized black ski masks and black face grease. There is a possibility that a third individual might be involved in this robbery and could be a black male. This is based only upon some of the witnesses' descriptions indicating that the possible third passenger in the getaway car could have been a black male.

On 10/17/85, there was an attempted robbery of a LOOMIS armored truck at DALY'S RESTAURANT, 11625 North Kendall Drive, Miami, Florida.

[REDACTED] The attempted robbery was realized by two subjects wearing masks and dressed in dark clothing and by them firing either M-16 or AR-15 automatic weapons at the victim. To date, these guns have not been located.

On 11/8/85, the FLORIDA NATIONAL BANK was robbed by two men. The getaway car description was identical to a rental car utilized by the subjects during this period of time. The bank guard's gun was stolen and entered in NCIC. This gun has not been recovered to date. The subjects used an M-16 or AR-15. During this robbery an off-duty Metro-Dade Policeman was threatened. The tag on the getaway vehicle was stolen from LIVING WELL GYMNASIUM on 9/30/85, and this gymnasium was connected to MICHAEL PLATT during this investigation. Also, on 11/8/85, the PROFESSIONAL SAVINGS BANK was robbed. During this robbery, the subjects used a car stolen by them from EMILIO BRIEL on 10/4/85, as the getaway vehicle. They also killed Mr. BRIEL at a South Dade rock pit area and took his gun.

On 1/10/86, the BRINKS ARMORED TRUCK at BARNETT BANK was robbed. The subjects shot and killed EMILIO BRIEL, as mentioned above, and used his car during this robbery also.

[REDACTED] b7d
[REDACTED] this was the same weapon used by PLATT to kill SA BENJAMIN P. GROGAN and SA JERRY DOVE on 4/11/86. The BRINKS guard was shot during this robbery by the subjects and on this date, he is still alive.

On 3/19/86, the BARNETT BANK was robbed. The subjects shot [REDACTED] on 3/12/86. During this attempted murder and armed robbery, they took Mr. [REDACTED] car and guns. They used Mr. [REDACTED] car during this robbery and also were in this car on 4/11/86 when they killed SA BENJAMIN P. GROGAN and SA JERRY DOVE. Also, one of Mr. [REDACTED] guns was located at MATIX' residence, incidental to a search of that residence after the killing of the Agents and after the death of MATIX and PLATT on 4/11/86. The gun that is still missing and reported stolen by [REDACTED] on 3/12/86, was entered in NCIC and that gun has not been located to date. b7c

Attached hereto is a "profile maximum utilization memo" giving a profile of the subjects and their activities as mentioned above.



U.S. Department of Justice

Federal Bureau of Investigation

In Reply, Please Refer to
File No.

Miami, Florida
May 19, 1986

WILLIAM RUSSELL MATIX (DECEASED);
MICHAEL LEE PLATT (DECEASED);
SPECIAL AGENT JERRY DOVE
(DECEASED) - VICTIM;
SPECIAL AGENT BENJAMIN P. GROGAN
(DECEASED) - VICTIM;
SPECIAL AGENT JOHN F. HANLON, JR. -
VICTIM;
SPECIAL AGENT GORDON G. MCNEILL -
VICTIM;
SPECIAL AGENT EDMUNDO MIRELES, JR. -
VICTIM;
SPECIAL AGENT RICHARD A. MANAUZZI -
VICTIM;
SPECIAL AGENT GILBERT M. ORRANTIA -
VICTIM;
SPECIAL AGENT RONALD G. RISNER -
VICTIM;
KILLING OF FEDERAL OFFICERS;
ASSAULT OF FEDERAL OFFICERS;
MIAMI, FLORIDA
APRIL 11, 1986

Investigation leading to captioned incident was predicated upon receipt of information identifying a 1979 Chevrolet Monte Carlo vehicle as being used by bank robbery subjects in the robbery of The Barnett Bank, 13593 So. Dixie Highway, Miami, Florida, on March 19, 1986. These subjects (identity unknown at the time) had stolen the 1979 Monte Carlo on March 12, 1986, at Miami, Florida. Investigation between March 19, 1986, and April 11, 1986, of previously unsolved bank robberies/armored car heists in the south Florida area determined that the individuals using this stolen automobile were directly responsible for two armored car robberies, two bank robberies, two attempted homicides and one apparent homicide (victim missing), as well as being suspect in other robbery.

This document contains neither recommendations nor conclusions of the FBI. It is the property of the FBI and is loaned to your agency; it and its contents are not to be distributed outside your agency.

84-6047-34

ENCLOSURE

WILLIAM RUSSELL MATIX, ET AL

incidents having similar modus operandi and witness observations. A brief narrative of the robberies attributed to captioned subjects through investigation up to 4/11/86 is as follows:

1) On October 10, 1985, at 12:30 p.m., one assailant with one getaway car driver (possible third passenger in the car) approached a guard of the WELLS FARGO ARMORED CAR SERVICE, serving WINN DIXIE, INC., 7930 Southwest 104th St. Miami, Florida, ordering the guard to "freeze." Simultaneous with this command the assailant wounded the guard with a blast of 12 gauge 00 buckshot, while the subject(s) in the getaway vehicle fired handgun and shoulder weapons at the armored car couriers. Subjects made getaway without obtaining loot.

2) On November 8, 1985, at 12:Noon, two male subjects, wearing mask, entered the lobby of the PROFESSIONAL SAVINGS BANK, 13100 South Dixie Highway, Miami, Florida, brandished shoulder and handgun weapons, and demanded the surrender of WELLS FARGO bags. The subjects obtained a total of \$41,469 from three WELLS FARGO ARMORED CAR COMPANY money bags which had been routinely delivered (daily between 11:00a.m. and 11:30a.m.) that morning. The subjects made their getaway in a gold Chevrolet Monte Carlo automobile (see explanation of vehicle recovered in subsequent armored car robbery, January 10, 1986).

3) On January 10, 1986, at 10:30 a.m., two armed males attacked a BRINKS ARMORED CAR COMPANY courier as he opened the back door of his truck at BARNETT BANK, 13593 South Dixie Highway, Miami, Florida. The attack was initiated by one subject shooting the guard in the back with a large gauge shotgun (#7 shot load). Both subjects then approached the wounded guard, wherein the second subject shot him two additional times with a military type .223 caliber shoulder weapon (witness description suggest an AR-15, Mini 14 or M-16 rapid firing rifle). Subjects obtained \$54,000 loot and made their getaway in a 1977 gold colored Chevrolet Monte Carlo, Florida license tag XQU-175, followed by an eye witness and later recovered by the Federal Bureau of Investigation (FBI). Subjects switched from getaway car to a white Ford pickup truck and witness surveillance was discontinued.

The 1977 Monte Carlo getaway vehicle recovered in this incident had been reported as missing at Miami, Florida, since October 4, 1985, from EMILIO BRIEL, age 25, who mysteriously disappeared that day while target shooting at an abandoned rock pit in rural south Dade County (southwest Miami region). BRIEL's skeletal remains have been located subsequent to captioned incident, and forensic examination verifies investigator's presumption of homicide. It is also suspected that BRIEL's .22 caliber rifle, stolen with his automobile, is one of two untraceable firearms located at the residence of subject MICHAEL LEE PLATT. One .223 caliber bullet recovered from the above described BRINKS ARMORED CAR COMPANY robbery on January 10, 1986 has been matched to shells fired from a RUGER .223 cal. MINI-14,

WILLIAM RUSSELL MATIX, ET AL

model 3000, used by subject MICHAEL LEE PLATT to fatally wound SA's JERRY DOVE and BENJAMIN GROGRAN during captioned incident.

4) On March 19, 1986, at 9:30 a.m., two male subjects carrying a short barrel pump shotgun and a military type shoulder weapon (possibly MINI-14) entered the BARNETT BANK, 13593 South Dixie Highway, Miami, Florida, obtaining \$8,338 in robbery loot. Subjects made their getaway in a 1982 Chevrolet Monte Carlo, black two door model, bearing Florida license NTJ-891.

Investigation determined that the 1982 Chevrolet Monte Carlo, (FL) NTJ-891, was stolen from [REDACTED] on March 12, 1986, while [REDACTED] was target shooting at an abandoned rock pit in southwest Dade County (same locale as BRIEL homicide on October 4, 1986). While [REDACTED] was target shooting, two white males arrived at the rock pit in a white Ford pickup truck with off-color striping, brandished a SMITH & WESSON Magnum revolver and a RUGER MINI-14 rifle, shot [REDACTED] four times and then fled the scene taking [REDACTED] Monte Carlo as well as his two weapons (.38 caliber SMITH & WESSON model 14 revolver and .22 caliber MARLIN rifle, Model 60). [REDACTED] lived and furnished composite description of his assailants. [REDACTED] revolver was recovered at the residence of MICHAEL LEE PLATT subsequent to captioned incident, and MATIX owned a white Ford pick-up truck.

The four bank robberies briefly described above exhibited numerous similar or identical circumstances and characteristics to warrant a conclusion by investigating FBI SA's that these robberies, as well as the rock pit shooting incidents, were carried out by common subjects (exact number unknown). The frequency of the robberies, as well as the relatively confined area of the activity led to a hypothesis that these subjects would carry out similar style robberies in the near future and stage these heists in the same general area. Prior to April 11, 1986, the FBI increased liaison with armored couriers and area banking officers. Local police departments also increased patrol coverage of institutions in the south Miami area. The FBI conducted random surveillance of armored car routes and scheduled deliveries, and saturated the suspect area by quadrant assignment of personnel on dates considered probable robbery days. It was in the furtherance of this technique that SA's were assigned surveillance responsibilities in southwest Miami on April 11, 1986.

SYNOPSIS OF SHOOTING INCIDENT; APRIL 11, 1986

At approximately 8:45 a.m. fourteen SA's, operating out of eleven automobiles, initiated an area canvas/surveillance, loosely covering a target area along South Dixie Highway, (aka U.S. Highway 1) beginning at the north on 130th Street and terminating at the south on 183 Street. This fifty-three block long stretch is primarily a high density commercial zone incorporating five banks, with heavy pedestrian and vehicle traffic during commuting and working hours. After an initial

on-site assignment conference, SA's proceeded to their respective assignment locations and began routine canvassing of these areas, to include personal contact with bank personnel and local police patrol officers in the vicinity.

At 9:26 a.m. SA BENJAMIN GROGAN (accompanied in his vehicle by SA JERRY DOVE) addressed radio traffic to all assigned units that he was behind a black two-door Monte Carlo, Florida license NTJ-891, traveling north on South Dixie Highway. SA GROGAN continued to furnish description of the vehicle, its direction of travel and occupant information as well as instruct the FBI unit with local police radio equipment to request emergency back-up with marked patrol units.

At approximately 9:30 a.m. SA GROGAN and DOVE had been joined in the close surveillance of the subjects vehicle by three additional FBI units, with a fourth unit closing to a distance of approximately three blocks. All units were now located in a residential neighborhood, several blocks removed from the congestion of South Dixie Highway. The subjects, becoming aware of the surveillance, began to drive in an erratic manner, apparently trying to set up a break-out situation facilitating their escape. SA GORDON MCNEILL, (Squad Supervisor) observed the subjects loading weapons and transmitted that information. At this point SA GROGAN (first vehicle behind subjects) ordered the stop/arrest, with SA,s GROGAN and DOVE transmitting, "Felony car stop, take them, felony car stop, lets do it."

SA GROGAN engaged his emergency vehicle equipment (police lights and siren) and surveilling SA's therein attempted to contain and stop the subjects, while traveling south in the 122nd block of 82nd Avenue, Miami, Florida. As FBI vehicles attempted to pass the subjects, they swerved to the right, braked, and left the pavement. SA MANAUZZI observed the passenger subject preparing to fire on the overtaking vehicles and rammed the Monte Carlo in an effort to incapacitate the occupants. SA HANLON swung his unit abreast of the subject automobile and rammed it in an effort to stop it. Subsequent repeated ramming/counter-ramming by these two vehicles resulted in the loss of control of the FBI vehicle, and its' ultimate collision with a retaining wall on the west side of 82nd Av. [See EXHIBIT A for final location of vehicles at time of shooting.] Subjects attempted to evade pursuing SA's by negotiating a high speed U-turn and proceeded back north on 82nd Avenue. SA Manauzzi, momentarily stopped from the impact of the previous ramming by his vehicle, observed the subject's vehicle returning in his direction and rammed their vehicle a second time, resulting in termination of the vehicle stop effort. [See EXHIBIT A.]

Both of the subjects initiated firing from within their vehicle before SA's could completely exit their respective units. SA Manauzzi was hit by two separate shotgun blasts as he exited

WILLIAM RUSSELL MATIX, ET AL

his automobile. SA MCNEILL cleared his vehicle, returned fire at the subjects automobile, and was wounded in the right hand/arm by rifle fire after discharging four rounds. SA MCNEILL discharged the remaining two rounds in his revolver and retreated around the back of his unit, taking cover to load at the passenger side rear panel area.

As the subjects initiated firing, SA's DOVE and GROGAN returned fire, using their vehicle as cover. SA HANLON cleared his vehicle and joined SA GROGAN at the rear of the GROGAN/DOVE unit. SA MIRELES exited the HANLON/MIRELES unit and proceeded to a cover point at the rear of SA MCNEILL's unit. SA MIRELES was hit in the left forearm by a rifle round as he approached the rear of MCNEILL's vehicle, taking cover at the rear bumper area. SA's RONALD RISNER and GILBERT ORRANTIA simultaneously arrived and staged their vehicle on the west side of 82nd Av. [see EXHIBIT A] SA RISNER exited his vehicle and assumed cover behind the passenger front fender, firing at the subjects from this vantage point. Subject(s) fired on the RISNER unit, and SA ORRANTIA remained in the vehicle for cover, returning fire through the front driver window. It is from this position that SA ORRANTIA was wounded by bullet shrapnel soon after arriving on the scene.

After the initial exchange of fire resulting in the wounding of SA's MANAUZZI and MCNEILL, both subjects exited the black Monte Carlo, and took positions of cover in the forward area of this vehicle and the adjoining FBI and civilian automobiles. From this new vantage point, subject MATIX and PLATT were able to fire on the agent's cover positions with minimal obstruction. The wounding of SA's ORRANTIA and MIRELES occurred after the subjects exited the Monte Carlo.

As the exchange of gunfire continued, subject PLATT wounded SA MCNEILL with a round of rifle fire, striking MCNEILL in the shoulder/back. This wound, in conjunction with the previous wound to his hand/arm incapacitated SA MCNEILL for the remainder of the incident.

Apparently the next casualty to be borne by the SA's was the wounding of SA HANLON, who was hit by rifle fire in his right hand/arm as he reloaded his handgun after firing at the subjects from his cover point at the rear of the GROGAN/DOVE vehicle. SA HANLON then observed subject PLATT, who had now charged the GROGAN/DOVE vehicle (passenger side), proceed around the trunk area, fire multiple rifle rounds and then enter the drivers' side of that unit. It was during this charge and firing by subject PLATT that SA GROGAN and DOVE were killed and SA HANLON suffered additional wounds in the groin and leg.

SA MIRELES, maintaining cover after being hit, observed subjects MATIX and PLATT inside the GROGAN/DOVE FBI unit, as well as Agents wounded/down adjacent and immediately behind the vehicle. SA MIRELES therein began to direct one handed fire at the front driver/passenger compartment, firing four rounds of OO

WILLIAM RUSSELL MATIX, ET AL

buckshot from a service issued REMINGTON, Model 870 pump shotgun. After firing the last shotgun round SA MIRELES drew his service revolver, approached the subjects, firing six rounds through the automobile front driver window at subjects MATIX and PLATT.

Examination of casualties at the scene by arriving medical personnel determined that SA's GROGAN and DOVE were deceased, subjects MATIX and PLATT were deceased and SA's MCNEILL, HANLON and MIRELES were critically wounded. SA's MCNEILL and HANLON were transported to a local hospital facility by MEDIVAC helicopter service. SA MIRELES was transported to a medical facility by ambulance. SA's MANAUZZI and ORRANTIA were transported via FBI vehicle, treated for multiple shotgun pellet and shrapnel penetration, and released the same day.

Post shooting investigation at the scene has determined that approximately 143 shots were fired in the exchange. Eyewitness statements suggest that several automobiles drove into, or through the shooting parameter during the incident, but it is not verified from which direction they came or what route was taken in exit. Best estimates derived from review of recorded radio transmission, [REDACTED]

[REDACTED] and witness recollection support the conclusion that the gun battle lasted for a period of four to five minutes. Autopsy examination of the subjects determined that MATIX had been hit six times and PLATT had been hit twelve times. Evidence indicates that the subjects were wounded while in the Monte Carlo (at the onset of the gun fire exchange), while firing at SA's from the vantage point in the front area of their Monte Carlo, while entering the FBI GROGAN/DOVE unit and while in the FBI vehicle during their attempted flight from the scene. During the shooting incident the subjects fired one 12 ga. shotgun, two .357 Cal. revolvers and one .223 Cal. semi-automatic rifle.

b7d

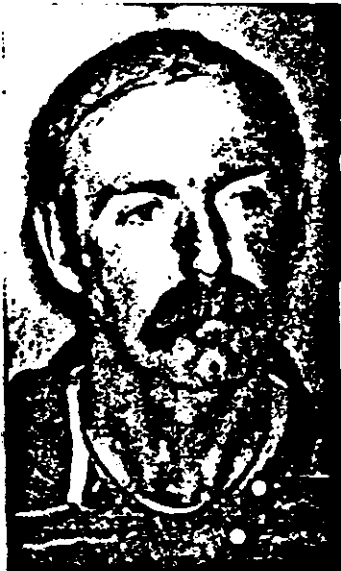

SUBJECT BACKGROUND

①
WILLIAM RUSSELL MATIX
Date of Birth: May 25, 1961
Place of Birth: Dayton, Ohio
Hair: Brown, 1" Mustache
Eyes: Blue
Height: 6' 1"
Weight: 147 lbs.
Scars: Appendectomy; Right Knee 3"
Tattoo: Right Forearm - "USMC" with
Bulldog Face
Social Security Number: 269 50 0613
U.S. Service Number: 2578943
Military: US MARINE CORPS, US ARMY

WILLIAM RUSSELL MATIX, ET AL

WILLIAM RUSSELL MATIX

ADDRESS: 15615 South West 85th Av., Miami, Florida.

RELATIVES:

Spouse:

Ex-Spouse:

PATRICIA (BUKANICH) MATIX (DECEASED), Age 32.

Daughters:

Father:

RUSSELL MATIX, (DECEASED) DOB May 11, 1914, POB College Corner, Indiana.

Stepfather:

Mother:

Brother:

Sisters:

CIVILIAN EDUCATION: (Ohio National Guard School Included)

High School Graduation; 1969, New Madison High School, New Madison, Ohio.

Culinary Institute of America, Hyde Park, N.Y., Graduated December 28, 1978.

National School of Meat Cutting, Inc., Toledo, Ohio;

Columbus Technical Institute; Aviation Maintenance Program, Fall 1983 - Spring 1984 (Ohio National Guard Scholarship Program).

MILITARY HISTORY/RECORD:

United States Marine Corps (USMC); October 7, 1969, to July 7, 1972, Honorable Discharge. Rank; E-5 Sergeant, MOS-3371, Cook/Supply.

b6
b7c

WILLIAM RUSSELL MATIX, ET AL

Overseas Assignments; Hawaii, April, 1970 - March, 1971
Okinawa, April, 1971 - March, 1972

United States Army; August 10, 1973 - August 9, 1976,
Honorable Discharge, Rank; E-5 Sergeant.
Assignments: (101st Airborne Division, Fort Campbell,
Kentucky) Military Police, Squad Leader; Guard
Supervisor for Post Stockade; Patrol Supervision while on
Military Line Duty.

SYNOPSIS OF BACKGROUND:

MATIX experienced a normal childhood, with the exception of laboring with a stuttering impediment. This ultimately required professional help to terminate. This treatment was acquired at the Walter Reed Army Hospital during his adult years while serving a second tour of enlistment. MATIX was an average high school student who did not participate in athletic events but did take an active role in The Future Farmers of America (FFA) program. He spent a great deal of time on the rural property of relatives and presented himself as a kind, quiet and considerate young man. He enlisted in the United States Marine Corps (USMC) on graduation and served an unblemished three years, attaining the position of Sergeant (E-5), and carrying out the duties of Bakery Foreman (MOS 3371 - Cook).

Thirteen months after discharge from the USMC, MATIX enlisted in the United States Army, having spent this short interim period living with his parents in New Madison, Ohio, and working as a laborer for the Hobart Manufacturing Company of Troy, Ohio. After basic Airborne training, MATIX optioned for Military Police duty assignment, and served until his discharge as a platoon leader and patrol supervisor. He was discharged with a record of citations to include Good Conduct, the Parachutist Badge and the National Defense Service Medal. It was while serving at Fort Campbell, Kentucky, that MATIX met, and served in the Military Police Unit with MICHAEL LEE PIATT.

MATIX met his first wife, PATRICIA BUCKANICH while undergoing stuttering therapy at Walter Reed Army Hospital in 1975. They were married after his Army discharge in 1976, and began a series of moves to include Takoma Park, Md., Poughkeepsie, N.Y., Hyde Park, N.Y., Toledo, Oh., Columbus, Oh., and Delaware, Oh. From Delaware, Oh., they returned to Columbus, Oh., where they lived until his wife, "PATTY" was murdered on December 30, 1983. In the 3 1/2 years of marriage, MATIX attended Culinary School, Meat Cutting School and Aviation Mechanics Training. He also continued his association with the military structure by serving from November, 1981, to April, 1984, as Senior Assistant Investigator and Utility Helicopter Repairman in the Ohio National Guard. MATIX did not stay with one employer

WILLIAM RUSSELL MATIX, ET AL

for any sustained period of time, expressing to relatives and friends a longing for the regimentation and romance of military service.

[REDACTED]

b7d

On December 30, 1983, PATRICIA MATIX and a companion female co-worker were murdered (stabbed) at their place of employment, The Riverside Methodist Hospital Research Foundation, Columbus, Ohio.

[REDACTED]

b7d

MATIX's father, RUSSELL MATIX, suffered a stroke on the day that PATRICIA MATIX was murdered, and his health deteriorated until his death from terminal cancer in April, 1984. During this four month period, WILLIAM MATIX traveled back and forth from Columbus/Delaware Ohio, to Cincinnati, Ohio (RUSSELL MATIX's home). He became increasingly active in his local church, professing to be a "Born Again" Christian, and giving public testimony of his religious convictions and his ability to overcome the stigma of PATTY's Murder. MATIX received a sizable insurance claim payoff (exact amount unknown but believed to be in the \$180,000 range) from an existing life insurance policy on his wife, Social Security benefits resulting from her death, and also received monthly employees compensation payments as a surviving unemployed spouse. The insurance settlement was far less than he had anticipated and he was bitter, blaming the lack of double indemnity award on the poor investigation conducted by the Columbus, Ohio Police Department. MATIX related to many of his friends that the police were harassing him as he was their prime suspect in his wife's murder. He invested the major portion of the insurance award in a trust fund for his daughter

[REDACTED]

b7c, b

MATIX dated a number of women after PATTY's death,

[REDACTED]

b7d

MATIX moved to Miami, Florida, in mid summer 1984, buying a one-fourth interest in Blade Cutters, a lawn trimming service owned by MICHAEL LEE PLATT, brother [REDACTED] and

b7c

[REDACTED]

Between summer, 1985, and the time of his death, those close to MATIX noticed a definite change in his personality. He became listless, vague as to his work record, irritable and quick to lose his temper. His moods were unpredictable and he seemed incoherent at times, bringing up subjects of conversation dealing with the disposition of his property and the upbringing of his daughter, if and when anything should cost him his life.

b7d
b7c

[REDACTED]

He told several people that he and MICHAEL PLATT maintained a warehouse where they stored automobiles, weapons and other materials used in the secret missions. A C.I.A. medallion/logo was found in MATIX's personal belongings at the time of his death.

b7d
b7c

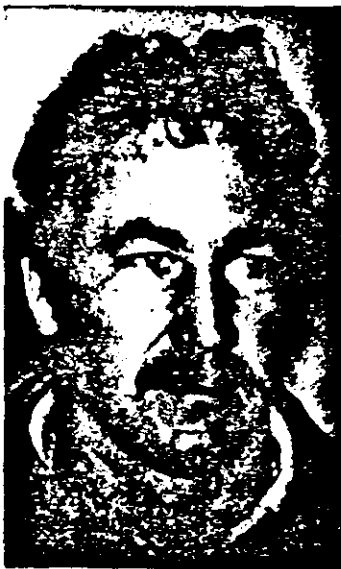

SUBJECT BACKGROUND

MICHAEL LEE PLATT

Date of Birth: February 3, 1954
Place of Birth: San Diego, California
Hair: Brown, Mustache
Eyes: Hazel
Height: 6' 0"
Weight: 173 lbs.
Social Security Number: 526 08 7944
U.S. Service Number: 526087944
Military Service: U.S. ARMY

Address: 15031 Southwest 88th Lane, Miami, Florida.

Employment: Owner; Yankee Clipper Tree Trimming Service, Miami, Florida.

RELATIVES:

Spouse:

[REDACTED]

Ex-Spouse:

REGINA E. LYLEN PLATT (DECEASED), DOB September 31, 1952. Married October 31, 1975. Deceased (Suicide) December 21, 1984.

b6
b7c

WILLIAM RUSSELL MATIX, ET AL

Children:

Father:

Mother:

Brother:

Brother:

b6
b7c

CIVILIAN EDUCATION:

High School: Graduation 1972, KOFA High School, Yuma, Arizona.

MILITARY HISTORY/RECORD:

United States Army; June 27, 1972 to May 1, 1979, Honorable Discharge. Rank; E-6 (Staff Sergeant-Infantryman/Physical Activities Specialist).

Duties: MOS-11B20 (Infantryman/Grenadier)
MOS-11B10 (Machine Gunner)
MOS-11B30 (Squad leader/Platoon Leader)

Assignments; June, 1972 - August, 1973, Training Stations. September 1973 - May, 1975, Fort Campbell, Kentucky. May, 1975 - July, 1975, Non Commissioned Officers School, Fort Ord, California. July, 1975 - February, 1977, Fort Campbell, Kentucky. February 1977 - March, 1978, Overseas Assignment (Korea). April, 1978 - May, 1979, Fort Ord, California.

SYNOPSIS OF BACKGROUND:

MICHAEL LEE PLATT led an uneventful childhood, being the son of career military U.S. Navy Petty Officer (Corpsman), [REDACTED] MICHAEL PLATT lived in the city of his birth, San Diego, California, until approximately 1965, at which time his father was transferred to Pearl Harbor, Hawaii, and assigned duty on a hospital ship. In 1966, [REDACTED] was reassigned to the Naval Air Station, Alameda, California, and the family lived there for approximately thirteen months. In 1977 the family moved to Yuma, Arizona, where [REDACTED] was stationed until his retirement from the U.S. Navy. MICHAEL PLATT graduated from KOFA

b7c

WILLIAM RUSSELL MATIX, ET AL

High School at Yuma, Arizona, in 1972. He was an accomplished athlete in the games of football, basketball and baseball. Immediately after graduation PLATT joined the United States Army, taking his basic training at Fort Ord, California.

While in Army basic training, PLATT applied for U.S. Army Airborne Ranger Training, and subsequently entered Paratrooper Air Assault School at Fort Campbell, Kentucky. [REDACTED]

[REDACTED] On completion of jump school, PLATT was assigned to the Military Police Unit at that facility, and it was in this duty assignment that he met, and served in the same unit with WILLIAM RUSSELL MATIX. PLATT also met his first wife, REGINA LYLEN while stationed at Fort Campbell, Kentucky, and they were married on October 31, 1975. b7d

When PLATT went to Korea in 1977, his wife REGINA remained stateside while he served approximately one year at Camp Kittyhawk, three miles south of the 38th parallel. [REDACTED]

When MICHAEL PLATT returned from assignment in Korea, he lived with his wife REGINA, occupying a two bedroom house in Monterey, California. Son [REDACTED] was born during this time. In approximately 1979, PLATT moved his family to Miami, Florida, the home of his wife REGINA. He acquired employment with REGINA's father. [REDACTED] b7d b7c

[REDACTED] Platt unexpectedly quit working for his father-in-law in 1982, forming the business Blade Cutters with his brother [REDACTED]. When WILLIAM RUSSELL MATIX moved to Miami, Florida, in the summer of 1984, he bought into this lawn maintenance venture with [REDACTED] and MICHAEL, and worked directly with MICHAEL until he (MATIX) quit in May, 1985. MICHAEL PLATT's wife REGINA also worked at Blade Cutters as a bookkeeper. b7c b7d

REGINA PLATT committed suicide on December 21, 1984. [REDACTED]

[REDACTED] MICHAEL had been romantically involved with a local waitress, [REDACTED], from December, 1983, through October, 1984, [REDACTED] b7d b7c

XXXXXX
XXXXXX
XXXXXX

FEDERAL BUREAU OF INVESTIGATION
FOIPA DELETED PAGE INFORMATION SHEET

1 Page(s) withheld entirely at this location in the file. One or more of the following statements, where indicated, explain this deletion.

- Deleted under exemption(s) (b)(7)(D), (b)(7)(C) with no segregable material available for release to you.
- Information pertained only to a third party with no reference to you or the subject of your request.
- Information pertained only to a third party. Your name is listed in the title only.
- Document(s) originating with the following government agency(ies) _____, was/were forwarded to them for direct response to you.

_____ Page(s) referred for consultation to the following government agency(ies); _____ as the information originated with them. You will be advised of availability upon return of the material to the FBI.

_____ Page(s) withheld for the following reason(s):

For your information: _____

The following number is to be used for reference regarding these pages:
89-6047-34 pg 14

XXXXXX
XXXXXX
XXXXXX

XXXXXXXXXXXXXXXXXXXXX
X DELETED PAGE(S) X
X NO DUPLICATION FEE X
X FOR THIS PAGE X
XXXXXXXXXXXXXXXXXXXXX

POWER CO. PROPERTY

WALL

MARRELLS
HARRISON

GRASS

FLORIDA POWER & LIGHT CO. PROPERTY

GRASS EASEMENT

RISNER
ORRANTIA

82 AVE



EASEMENT

SIDEWALK

GRASS EASEMENT

SIDEWALK

GROGAN
DOVE

MANAUZZI >

SUBJECTS >

RESIDENT >

RESIDENT >

SIDEWALK

GRASS EASEMENT

CIRCLE DRIVE

DUPLEX -
COMMON STOOP

DUPLEX - SO. UNIT

DUPLEX - NO. UNIT

12225

12225

2-8

XXXXXX
XXXXXX
XXXXXX

FEDERAL BUREAU OF INVESTIGATION
FOIPA DELETED PAGE INFORMATION SHEET

5 Page(s) withheld entirely at this location in the file. One or more of the following statements, where indicated, explain this deletion.

- Deleted under exemption(s) (b)(7)(D), (b)(7)(C) with no segregable material available for release to you.
- Information pertained only to a third party with no reference to you or the subject of your request.
- Information pertained only to a third party. Your name is listed in the title only.
- Document(s) originating with the following government agency(ies) _____, was/were forwarded to them for direct response to you.

_____ Page(s) referred for consultation to the following government agency(ies); _____ as the information originated with them. You will be advised of availability upon return of the material to the FBI.

_____ Page(s) withheld for the following reason(s):

For your information: _____

The following number is to be used for reference regarding these pages:
89-6047-35

XXXXXX
XXXXXX
XXXXXX

XXXXXXXXXXXXXXXXXXXXX
X DELETED PAGE(S) X
X NO DUPLICATION FEE X
X FOR THIS PAGE X
XXXXXXXXXXXXXXXXXXXXX

CIO 999 1402010Z

PP-HQ MM NK

DE CI

P 200010Z MAY 86

Exec AD-Adm.	
Exec AD-Inv.	
Exec AD-LES	
Asst. Dir.:	
Adm. Serv.	
Crim. Inv.	<i>th</i>
Ident.	
Insp.	
Intell.	
Lab.	
Legal Coun.	
Off. of Cong. & Public Affs.	
Rec. Mgmt.	
Tech. Servs.	
Training	
Telephone Rm.	
Director's Sec'y	

RECEIVED
 200010Z MAY 86
 FEDERAL BUREAU OF INVESTIGATION

FM CINCINNATI (89B-204) (P)

TO DIRECTOR PRIORITY

MIAMI (89B-359) PRIORITY

NEWARK (89B-244) PRIORITY

BT

UNCLAS

ATTENTION: PERSONAL CRIMES UNIT, CHIEF [REDACTED] OH
 MICHAEL LEE BLATT (DECEASED); WILLIAM RUSSELL MATIX (DECEASED);
 SA JERRY DOVE (DECEASED - VICTIM); SA BENJAMIN P. BROGAN
 (DECEASED) - VICTIM; SA JOHN F. HAMMON - VICTIM; SA GORDON
 G. MC NEILL - VICTIM; SA EDMUNDO MIRELES, JR. - VICTIM;
 SA RICHARD A. MANAUZZI - VICTIM; SA GILBERT M. ORRANTIA -
 VICTIM, KFO; AFO, OO:MIAMI

3
 22B
 b7c



RE MIAMI TEL, APRIL 18, 1986; NEWARK AIRTEL, MAY 5, 1986,
 AND MIAMI TELETYPE TO CINCINNATI, MAY 12, 1986, DE-217 89-6047-36
 MURDER OF PATRICIA MATIX (DECEASED), DECEMBER 30,
 1983: ON MAY 19, 1986 [REDACTED]

JUN 3 1986

b7d
 b7c

06

64 OCT 14 1986

[REDACTED]

b7d

ALSO FOR INFORMATION, [REDACTED]

[REDACTED] HAS BEEN IDENTIFIED AND FULLY INTERVIEWED
RE KNOWLEDGE OF WILLIAM R. MATIX.

b7c

WRONGFUL DEATH CIVIL SUIT:

[REDACTED]

b7d

XXXXXX
XXXXXX
XXXXXX

FEDERAL BUREAU OF INVESTIGATION
FOIPA DELETED PAGE INFORMATION SHEET

1 Page(s) withheld entirely at this location in the file. One or more of the following statements, where indicated, explain this deletion.

Deleted under exemption(s) (b)(7)(D) with no segregable material available for release to you.

Information pertained only to a third party with no reference to you or the subject of your request.

Information pertained only to a third party. Your name is listed in the title only.

Document(s) originating with the following government agency(ies) _____, was/were forwarded to them for direct response to you.

_____ Page(s) referred for consultation to the following government agency(ies); _____ as the information originated with them. You will be advised of availability upon return of the material to the FBI.

_____ Page(s) withheld for the following reason(s):

For your information: _____

The following number is to be used for reference regarding these pages:
89-6047-36 pg 3

XXXXXX
XXXXXX
XXXXXX

XXXXXXXXXXXXXXXXXXXXX
X DELETED PAGE(S) X
X NO DUPLICATION FEE X
X FOR THIS PAGE X
XXXXXXXXXXXXXXXXXXXXX

[REDACTED]

b7d

COURT DOCUMENTS REGARDING THE SUIT WILL BE FURNISHED
TO MIAMI UNDER SEPARATE COVER.

INVESTIGATION CONTINUING RE SALE OF MATIX'S RESIDENCE,

PAGE FIVE, CI 89B-204

779 WINTER ROAD # DELAWARE, OHIO.

BT

XXXXXX
XXXXXX
XXXXXX

FEDERAL BUREAU OF INVESTIGATION
FOIPA DELETED PAGE INFORMATION SHEET

11 Page(s) withheld entirely at this location in the file. One or more of the following statements, where indicated, explain this deletion.

- Deleted under exemption(s) (b)(7)(D), (b)(7)(C) with no segregable material available for release to you.
- Information pertained only to a third party with no reference to you or the subject of your request.
- Information pertained only to a third party. Your name is listed in the title only.
- Document(s) originating with the following government agency(ies) _____, was/were forwarded to them for direct response to you.

_____ Page(s) referred for consultation to the following government agency(ies); _____ as the information originated with them. You will be advised of availability upon return of the material to the FBI.

_____ Page(s) withheld for the following reason(s):

For your information: _____

The following number is to be used for reference regarding these pages:
89-6047-37

XXXXXX
XXXXXX
XXXXXX

XXXXXXXXXXXXXXXXXXXXX
X DELETED PAGE(S) X
X NO DUPLICATION FEE X
X FOR THIS PAGE X
XXXXXXXXXXXXXXXXXXXXX

RECEIVED
TELETYPE UNIT

FORMS.TEXT HAS 1 DOCUMENT

052

Mr. Tolson	
Mr. DeLoach	
Mr. Mohr	
Mr. Bishop	
Mr. Casper	
Mr. Callahan	
Mr. Conrad	
Mr. Felt	
Mr. Gale	
Mr. Rosen	
Mr. Sullivan	
Mr. Tavel	
Mr. Trotter	
Tele. Room	
Miss Holmes	
Miss Gandy	

EC/10

INBOX.10 (#9795)

TEXT:

PG0012 143 1145Z

PP HQ MM

DE PG

P 241130Z MAY 86

FM PITTSBURGH (89B-239) (P)

TO DIRECTOR PRIORITY

MIAMI (89B-359) PRIORITY

BT

UNCLAS

SECTION 1 OF 2

ATTN: BUREAU PERSONAL CRIME UNIT CHIEF, [REDACTED]

WILLIAM RUSSELL MATIX (DECEASED); MICHAEL LEE PLATT (DECEASED):

SA GERRY DOVE (DECEASED) - VICTIM; SA BENJAMIN J. CROGAN (DECEASED) -

VICTIM; SA JOHN F. HANLON, JR. - VICTIM; SA GORDAN G. MCNEILL -

VICTIM; SA EDMUNDO MIRELES, JR., - VICTIM; SA RICHARD A. MANAUZZI -

VICTIM; SA GILBERT M. ORRANTI - VICTIM; KFO; AFO; (OO: MIAMI)

RE PITTSBURGH TELETYPE TO BUREAU, DATED MAY 21, 1986.

ON MAY 21, 1986, [REDACTED]

DE-156

5 1986

b7d

O.C.P.A.
ROOM 7111
TL 245

O.C.R.

203

XXXXXX
XXXXXX
XXXXXX

FEDERAL BUREAU OF INVESTIGATION
FOIPA DELETED PAGE INFORMATION SHEET

6 Page(s) withheld entirely at this location in the file. One or more of the following statements, where indicated, explain this deletion.

- Deleted under exemption(s) (b)(7)(D), (b)(7)(C) with no segregable material available for release to you.
- Information pertained only to a third party with no reference to you or the subject of your request.
- Information pertained only to a third party. Your name is listed in the title only.
- Document(s) originating with the following government agency(ies) _____, was/were forwarded to them for direct response to you.

_____ Page(s) referred for consultation to the following government agency(ies); _____ as the information originated with them. You will be advised of availability upon return of the material to the FBI.

_____ Page(s) withheld for the following reason(s):

For your information: _____

The following number is to be used for reference regarding these pages:
89-6047-38

XXXXXX
XXXXXX
XXXXXX

XXXXXXXXXXXXXXXXXXXXX
X DELETED PAGE(S) X
X NO DUPLICATION FEE X
X FOR THIS PAGE X
XXXXXXXXXXXXXXXXXXXXX

[REDACTED]

b7d
b7c

ON MAY 21, 1986, SGT. FIRST CLASS [REDACTED], PERSONNEL OPERATIONS, U.S. ARMY RESERVE, ROOM 1404 FEDERAL BUILDING, PITTSBURGH, PA, ADVISED THAT A REVIEW OF ALL OF THEIR RECORDS INDICATE THAT WILLIAM RUSSELL MATIX WAS NOT RECRUITED THROUGH THE PITTSBURGH OFFICE OR NEW KENSINGTON. THE PITTSBURGH RECRUITING AREA HAS NO INFORMATION WHATSOEVER IN ITS FILES CONCERNING MATIX. HE ADVISED THAT ALL MILITARY RECORDS ARE NOW LOCATED IN ST. LOUIS, MISSOURI, 900 PAGE BLVD., AND THAT INFORMATION CONCERNING MATIX'S MILITARY CAREER COULD BE LOCATED AT THAT U.S.

b7c

ARMY REPOSITORY.

MIAMI AT MIAMI, FL: IF NOT PREVIOUSLY DONE, LEAD SHOULD BE
ET FORTH TO U.S. ARMY REPOSITORY, 900 PAGE BLVD., ST. LOUIS,
MISSOURI, FOR COMPLETE REVIEW OF WILLIAM RUSSELL MATIX'S MILITARY
HISTORY.

INVESTIGATION CONTINUING AT PITTSBURGH.

BT

#

-->

23

XXXXXX
XXXXXX
XXXXXX

FEDERAL BUREAU OF INVESTIGATION
FOIPA DELETED PAGE INFORMATION SHEET

4 Page(s) withheld entirely at this location in the file. One or more of the following statements, where indicated, explain this deletion.

Deleted under exemption(s) (b)(7)(D), (b)(7)(C) with no segregable material available for release to you.

Information pertained only to a third party with no reference to you or the subject of your request.

Information pertained only to a third party. Your name is listed in the title only.

Document(s) originating with the following government agency(ies) _____, was/were forwarded to them for direct response to you.

_____ Page(s) referred for consultation to the following government agency(ies); _____ as the information originated with them. You will be advised of availability upon return of the material to the FBI.

_____ Page(s) withheld for the following reason(s):

For your information: _____

The following number is to be used for reference regarding these pages:
89-6047-39

XXXXXX
XXXXXX
XXXXXX

XXXXXXXXXXXXXXXXXXXXX
X DELETED PAGE(S) X
X NO DUPLICATION FEE X
X FOR THIS PAGE X
XXXXXXXXXXXXXXXXXXXXX

FORMS.TEXT HAS 1 DOCUMENT

INBOX.20 (#5704)

TEXT: AXOC01 1440600Z
PF HQ MM
DE AX
P 240400Z MAY 86

FM ALEXANDRIA (89B-223) (RUC)

TO DIRECTOR PRIORITY

MIAMI PRIORITY

BT

UNCLAS

ATTENTION PERSONAL CRIMES UNIT, CHIEF [REDACTED]
WILLIAM RUSSELL MATIX (DECEASED); MICHAEL LEE PLATT (DECEASED);
SPECIAL AGENT JERRY DOVE (DECEASED) - VICTIM; SPECIAL AGENT
BENJAMIN P. GROGAN (DECEASED) - VICTIM; SPECIAL AGENT JOHN F.
HANLON, JR. - VICTIM; SPECIAL AGENT GORDON G. MCNEIL - VICTIM;
SPECIAL AGENT EDMUNDO MIRELES, JR. - VICTIM; SPECIAL AGENT
RICHARD A. MANAUZZI - VICTIM; SPECIAL AGENT GILBERTO M. CARRANTIA -
VICTIM; RFO: AFO: OO:MIAMI

RE ALEXANDRIA TELETYPE TO BUREAU AND MIAMI DATED MAY 12,
1986.

LOCAL CREDIT CHECKS CONDUCTED AT ALEXANDRIA ON CAPTIONED
SUBJECTS WILLIAM RUSSELL MATIX AND MICHAEL LEE PLATT REFLECT

Exec AD-Adm.	
Exec AD-Inv.	
Asst. Dir.:	
Adm. Serv.	
Crim. Inv.	
Ident.	
Insp.	
Intell.	
Lab.	
Legal Coun.	
Off. Cong. & Public Aff.	
Rec. Mgmt.	
Tech. Serv.	
Training	

[REDACTED]

[REDACTED]

b7c

67-6047-40

JUN 4 1986

1.5042

cb

108 OCT 30 1986

REC. UNIT

PAGE TWO AX 89B-223 UNCLAS

NO SIGNIFICANT INFORMATION ON EITHER SUBJECT. WITH RESPECT TO
MATIX, HIS DOB IS SHOWN AS MAY 25, 1951, AND SSAN AS 265-50-0618.
WITH RESPECT TO PLATT, HIS DOB IS SHOWN AS FEBRUARY 3, 1954,
AND SSAN AS 526-08-7944. PLATT'S EMPLOYMENT IS SHOWN AS BLADE
CUTTERS, INC., MIAMI, FLORIDA.

NO FURTHER CREDIT RECORD WAS FURNISHED ON EITHER SUBJECT.

BT

2157

NNNN

XXXXXX
XXXXXX
XXXXXX

FEDERAL BUREAU OF INVESTIGATION FOIPA DELETED PAGE INFORMATION SHEET

12 Page(s) withheld entirely at this location in the file. One or more of the following statements, where indicated, explain this deletion.

- Deleted under exemption(s) (b)(7)(D), (b)(7)(C) with no segregable material available for release to you.
- Information pertained only to a third party with no reference to you or the subject of your request.
- Information pertained only to a third party. Your name is listed in the title only.
- Document(s) originating with the following government agency(ies) _____, was/were forwarded to them for direct response to you.

_____ Page(s) referred for consultation to the following government agency(ies); _____ as the information originated with them. You will be advised of availability upon return of the material to the FBI.

_____ Page(s) withheld for the following reason(s):

For your information: _____

The following number is to be used for reference regarding these pages:
89-6047-41,42

XXXXXX
XXXXXX
XXXXXX

XXXXXXXXXXXXXXXXXXXXX
X DELETED PAGE(S) X
X NO DUPLICATION FEE X
X FOR THIS PAGE X
XXXXXXXXXXXXXXXXXXXXX

RECEIVED

FORMS.TEXT HAS 1 DOCU. ANT

INBOX.48 (#9461)

TEXT:

ATO010 1432000Z

PP HQ MM

DE AT

P 232000Z MAY 86

FM ATLANTA (89B-371) (RUC) (SQUAD 7)

TO DIRECTOR PRIORITY

MIAMI (89B-359) PRIORITY

BT

UNCLAS

ATTENTION: PERSONAL CRIMES UNIT, [REDACTED]
 WILLIAM RUSSELL MATIX (DECEASED); MICHAEL LEE PLATT (DECEASED);
 SPECIAL AGENT (SA) JERRY DOVE (DECEASED) - VICTIM; SA BENJAMIN P.
 GROGAN (DECEASED) - VICTIM; SA JOHN F. HANLON, JR., - VICTIM;
 SA GORDON G. MC NEILL - VICTIM; SA EDMUNDO MIRELES, JR., - VICTIM;
 SA RICHARD A. MANAUZZI - VICTIM; SA GILBERT M. ORRANTIA - VICTIM;

KFO; AFO; OO: MIAMI

29-11047-18
 REFERENCE MIAMI TELETYPE TO THE BUREAU DATED APRIL 18,
 1986; AND MOBILE AIRTEL TO DIRECTOR AND OTHER OFFICES DATED
 APRIL 25, 1986.

BE ADVISED ON MAY 23, 1986, [REDACTED]

Exec AD-Adm.	
Exec AD-Inv.	
Exec AD-LES	
Asst. Dir.:	
Adm. Serv.	
Crim. Inv.	
Ident.	
Inspection	
Intell.	
Laboratory	
Legal Coun.	
Off. of Cong. & Public Affs.	
Rec. Mgmt.	
Tech. Servs.	
Training	
Telephone Rm.	
Director's Sec'y	

110/9/86
[REDACTED]

[REDACTED]

b7c

[REDACTED]

89-6149-461

11047-43

JUN 4 1986

b7d

15042

10 OCT 30 1986

PAGE TWO AT 89B-371 UNCLAS

AVENUE, COLUMBUS, GEORGIA, WAS INTERVIEWED CONCERNING SUBJECT
MATIX AND PLATT. [REDACTED] MADE THE APPROPRIATE RECORD INQUIRES
AND ASSURED THE FBI NEITHER NATIX OR PLATT WERE EVER PATIENTS
AT THE CENTER.

BT

#

-->

b7d

242

XXXXXX
XXXXXX
XXXXXX

FEDERAL BUREAU OF INVESTIGATION
FOIPA DELETED PAGE INFORMATION SHEET

3 Page(s) withheld entirely at this location in the file. One or more of the following statements, where indicated, explain this deletion.

- Deleted under exemption(s) (b)(7)(D), (b)(7)(C) with no segregable material available for release to you.
- Information pertained only to a third party with no reference to you or the subject of your request.
- Information pertained only to a third party. Your name is listed in the title only.
- Document(s) originating with the following government agency(ies) _____, was/were forwarded to them for direct response to you.

_____ Page(s) referred for consultation to the following government agency(ies); _____ as the information originated with them. You will be advised of availability upon return of the material to the FBI.

_____ Page(s) withheld for the following reason(s):

For your information: _____

The following number is to be used for reference regarding these pages:
89-6047-44

XXXXXX
XXXXXX
XXXXXX

XXXXXXXXXXXXXXXXXXXXX
X DELETED PAGE(S) X
X NO DUPLICATION FEE X
X FOR THIS PAGE X
XXXXXXXXXXXXXXXXXXXXX

FORMS.TEXT HAS 1 DOCUMENT

INBOX.5 (#1008)

TEXT:

PXO 0010 168 0522Z

PP HQ AQ MM

DE PX

P 170500Z JUN 86

FM PHOENIX (89B-475) (P)

TO DIRECTOR (PRIORITY)

ALBUQUERQUE (PRIORITY)

MIAMI (89B-359) (PRIORITY)

BT

UNCLAS

ATTN: [REDACTED] UNIT CHIEF, PERSONAL CRIMES UNIT, FBIHQ.
 WILLIAM RUSSELL MATIX (DECEASED); MICHAEL LEE PLATT (DECEASED);
 SA JERRY DOVE (DECEASED) - VICTIM; SA BENJAMIN P. GROGAN
 (DECEASED) - VICTIM; SA JOHN F. HANLON - VICTIM; SA GORDON G.
 MC NEILL - VICTIM; SA EDMUNDO MIRELES, JR. - VICTIM;
 SA RICHARD A. MANAUZZI - VICTIM; SA GILBERT M. ORRANTIA -
 VICTIM; KILLING OF FEDERAL OFFICER; AFO. OO: MM.

RE MIAMI TEL TO BUREAU, APRIL 21, 1986.

CAPTIONED MATTER PERTAINS TO SHOOTOUT IN MIAMI ON APRIL 11,
 1986, INVESTIGATED THROUGH MIAMI 192C-129. DIRECTOR WEBSTER HAS
 REQUESTED IMMEDIATE IN-DEPTH INVESTIGATION ADDRESSING SUBJECTS'

JUN 26 1986

RECEIVED

17 JUN 86

Handwritten initials

Mr. Tolson	
Mr. DeLoach	
Mr. Mohr	
Mr. Bishop	
Mr. Casper	
Mr. Callahan	
Mr. Conrad	
Mr. Felt	
Mr. Gale	
Mr. Rosen	
Mr. Sullivan	
Mr. Tavel	
Mr. Trotter	
Tele. Room	
Miss Holmes	
Miss Gandy	

b7c

10/10

Handwritten signature/initials

007 10 1235

Handwritten number 6

PAGE TWO PX 89B-476 UNCLAS

LIFE HISTORIES (ALL APPROPRIATE ASPECTS). INITIAL FACTS SUGGEST A JEKYLL AND HYDE LIFESTYLE BY BOTH SUBJECTS FROM THEIR COMMON MILITARY ASSIGNMENT TO THE PRESENT. BIZARRE FACTS SURFACING INCLUDE THE VIOLENT DEATH OF BOTH SUBJECTS' PREVIOUS WIVES, ONE IN AN UNSOLVED BRUTAL STABBING DOUBLE MURDER AT HER HOSPITAL EMPLOYMENT SITE AND THE OTHER THE VICTIM OF QUESTIONABLE SHOTGUN SUICIDE; [REDACTED]

b7d

[REDACTED]

WHILE SERVING COMMON MILITARY ASSIGNMENTS. MIAMI IS INVESTIGATING THE SUBJECTS' BIOGRAPHICAL HISTORIES/PROFILES INDEPENDENTLY THROUGH MIAMI FILE 89B-359 AND ALL INVESTIGATIVE RESULTS OR SUBSEQUENT SPINOFF LEADS SHOULD BE REPORTED/REQUESTED BY PRIORITY TEL TO BUREAU, ATTENTION PERSONAL CRIMES UNIT, JAMES CAREY, AND COPIES TO THE MIAMI FIELD OFFICE.

THE SUBJECTS ARE DESCRIBED AS FOLLOWS:

- 1) MICHAEL LEE PLATT - WHITE MALE AMERICAN; DOB - ^{February} FEBRUARY 3, 1954; POB - SAN DIEGO, CALIFORNIA; SSAN 526-08-7944
- 2) WILLIAM RUSSELL MATIX - WHITE MALE AMERICAN; DOB - MAY 25, 1951; SSAN 269-50-0613.

RECEIVING OFFICES ARE REQUESTED TO DEVELOP ANY INFORMATION

[REDACTED]

2-

PAGE THREE PX 89B-476 UNCLAS

AVAILABLE REGARDING CAPTIONED SUBJECTS AND FAMILY MEMBERS ESPECIALLY PROBING IN AREAS OF ACTIVITIES OR ASSOCIATIONS WHICH WOULD INFLUNCE PERSONALITY OR EMOTIONAL STABILITY/RELATIONSHIPS.

RECEIVING OFICES SHOULD SOLICIT ANY INFORMATION WHICH WOULD FACILITATE A BEHAVIORAL SCIENCE STUDY RGARDING SUBJECTS AND/OR INDIVIDUALS OF INFLUENCE.

RECEIVING OFFICES SHOULD CHECK INDICES RE SUBJECTS AND LEAD CONTACTS, CONDUCT CREDIT/CRIMINAL CHECKS WHERE APPROPRIATE RE SAME, AND GENERALLY PURSUE EXPANSION OF THIS INVESTIGATION IN AREA NOT COVERED HEREIN. SUTEL RESULTS AND/OR ADDITIONAL LEADS.

THE FOLLOWING LEADS RESULT FROM INFORMATION OBTAINED THROUGH INTERVIEW, EXECUTED SEARCH, OR RECOVERY OF PERSONAL ITEMS FROM SUBJECTS AND VEHICLES, ETC. THE SIGNIFICANCE OF SOME OF THE LEADS GENERATING ITEMS OF INFORMATION IS UNKNOWN AND THEREIN EACH LEAD INVESTIGATION SHOULD AT LEAST RESOLVE THE RELATIONSHIP BETWEEN THE INFORMATION FURNISHED AND THE PERSON CONTACTED OR RECORDED INTERVIEW.

A SPECIFIC LE AT YUMA, ARIZONA, WAS TO INTERVIEW [REDACTED]

[REDACTED] A HIGH SCHOOL ASSOCIATE OF MICHAEL LEE PLATT AT

[REDACTED] YUMA, ARIZONA THE PARENTS OF [REDACTED] WERE

b7c

PAGE FOUR PX 89B-476 UNCLAS

CONTACTED AND ADVISED [REDACTED]

b7d

LEADS

ALBUQUERQUE AT HOBBS, NEW MEXICO. WILL AT [REDACTED]

b7c

[REDACTED] INTERVIEW [REDACTED] AND ELICIT

RESPONSES TO LEADS AS SET FORTH IN MIAMI TEL TO BUREAU, APRIL 21, 1986.

BT

-->

240

XXXXXX
XXXXXX
XXXXXX

FEDERAL BUREAU OF INVESTIGATION
FOIPA DELETED PAGE INFORMATION SHEET

5 Page(s) withheld entirely at this location in the file. One or more of the following statements, where indicated, explain this deletion.

Deleted under exemption(s) (b)(7)(D), (b)(7)(C) with no segregable material available for release to you.

Information pertained only to a third party with no reference to you or the subject of your request.

Information pertained only to a third party. Your name is listed in the title only.

Document(s) originating with the following government agency(ies) _____, was/were forwarded to them for direct response to you.

_____ Page(s) referred for consultation to the following government agency(ies); _____ as the information originated with them. You will be advised of availability upon return of the material to the FBI.

_____ Page(s) withheld for the following reason(s):

For your information: serial 47 was not in file

The following number is to be used for reference regarding these pages:
89-6047-46, 48

XXXXXX
XXXXXX
XXXXXX

XXXXXXXXXXXXXXXXXXXXX
X DELETED PAGE(S) X
X NO DUPLICATION FEE X
X FOR THIS PAGE X
XXXXXXXXXXXXXXXXXXXXX

FORMS TEXT HAS 1 DOCUMENT

INBOX.43 (#5925)

TEXT:

RXQ 0009 171 0642Z

RR HQ MM

DE PX

R 200500Z JUN 86

FM PHOENIX (89B-476) (P)

TO DIRECTOR ROUTINE

MIAMI (89B-359) ROUTINE

BT

UNCLAS

ATTN: UNIT CHIEF ^{AZ} [REDACTED]

WILLIAM RUSSELL MATIX (DECEASED); MICHAEL LEE PLATT (DECEASED);
SPECIAL AGENT JERRY DOVE (DECEASED) - VICTIM; SPECIAL AGENT BENJAMIN
GROGAN (DECEASED) - VICTIM; SPECIAL AGENT JOHN F. HANLON, JR. -
VICTIM; SPECIAL AGENT GORDON G. MC NEILL - VICTIM; SPECIAL AGENT
EDMUNDO MIRELES, JR. - VICTIM; SPECIAL AGENT RICHARD A. MANAUZZI -
VICTIM; SPECIAL AGENT GILBERT M. ORRANTIA - VICTIM; KFO; AFO;

OO: MIAMI

RE PHOENIX TELETYPE TO THE DIRECTOR AND MIAMI DATED JUNE 2, 1986

1986.

105 592

[REDACTED]

[REDACTED]

255

CONFIDENTIAL

RECEIVED
20 JUN 86 32Z

Administrative routing stamp with fields for 'TO', 'FROM', 'DATE', and 'TIME'. Includes handwritten initials 'CJ' and a signature.

TB

[REDACTED]

b7c

KUW

87-6047-19

JUL 14 1986

b7d

F 504
b7c

06

XXXXXX
XXXXXX
XXXXXX

FEDERAL BUREAU OF INVESTIGATION
FOIPA DELETED PAGE INFORMATION SHEET

1 Page(s) withheld entirely at this location in the file. One or more of the following statements, where indicated, explain this deletion.

- Deleted under exemption(s) (b)(7)(D), (b)(7)(C) with no segregable material available for release to you.
- Information pertained only to a third party with no reference to you or the subject of your request.
- Information pertained only to a third party. Your name is listed in the title only.
- Document(s) originating with the following government agency(ies) _____, was/were forwarded to them for direct response to you.

_____ Page(s) referred for consultation to the following government agency(ies); _____ as the information originated with them. You will be advised of availability upon return of the material to the FBI.

_____ Page(s) withheld for the following reason(s):

For your information: _____

The following number is to be used for reference regarding these pages:
89-6047-49 pg 2

XXXXXX
XXXXXX
XXXXXX

XXXXXXXXXXXXXXXXXXXXX
X DELETED PAGE(S) X
X NO DUPLICATION FEE X
X FOR THIS PAGE X
XXXXXXXXXXXXXXXXXXXXX

PAGE FOUR PX 89B-476 UNCLAS

INFORMATION REGARDING THE SCHOLASTIC MATTER INVOLVING MICHAEL LEE
FLATT.

[REDACTED] WAS NOT CONTACTED AS THIS
ADDRESS IS NOW A SHOPPING COMPLEX AND NO FORWARDING ADDRESS FOR
A [REDACTED] FAMILY EXISTED WITH THE U.S. POSTAL SERVICE IN YUMA,
ARIZONA.

THE ADDRESS OF [REDACTED] OR, NUMERICALLY, 28TH PLACE,
YUMA, ARIZONA, IS NO LONGER THE RESIDENCE OF [REDACTED] NO FORWARD-
ING ADDRESS COULD BE OBTAINED THROUGH THE U.S. POSTAL SERVICE IN
YUMA, ARIZONA, REGARDING THE [REDACTED] FAMILY. b7c

FANN'S ROAST BEEF RESTAURANT, 4TH AVENUE, YUMA, ARIZONA, IS
NOW KNOWN AS ROCKY'S NEW YORK STYLE PIZZERIA. THE ESTABLISHMENT
HAS CHANGED HANDS AND [REDACTED] IS NO LONGER RESIDING IN
THE CITY OF YUMA.

FD-3025 FOLLOW.

BT

25

FBI

TRANSMIT VIA:

- Teletype
- Facsimile
- AIRTEL

PRECEDENCE:

- Immediate
- Priority
- Routine

CLASSIFICATION:

- TOP SECRET
- SECRET
- CONFIDENTIAL
- UNCLAS E F T O
- UNCLAS

Date 6/26/86

TO: DIRECTOR, FBI

FROM: SAC, MEMPHIS (89A-199) (P)

SUBJECT: WILLIAM RUSSELL MATIX (DECEASED);
 MICHAEL LEE PLATT (DECEASED);
 SPECIAL AGENT JERRY DOVE (DECEASED) - VICTIM;
 SPECIAL AGENT BENJAMIN P. GROGIN (DECEASED) - VICTIM;
 SPECIAL AGENT JOHN F. HANLIN, JR. - VICTIM;
 SPECIAL AGENT GORDON G. MCNEILL - VICTIM;
 SPECIAL AGENT EDMUNDO MIRELES, JR. - VICTIM;
 SPECIAL AGENT RICHARD A. MANAUZZI - VICTIM;
 SPECIAL AGENT GILBERT M. ORRANTIA - VICTIM;
 KFO; AFO
 OO: MIAMI

Re Louisville teletype to Memphis dated 5/7/86.

Enclosed for the Bureau are two copies and for Miami two copies of two separate FD-302's reporting interviews of [redacted] and [redacted]

For information of Bureau and Miami, contacts have been made with the [redacted] and [redacted] concerning this matter. Records of these agencies are being reviewed in order to attempt to locate any information of value which may be attributable to actions of subjects.

- 2 - Bureau (Encs. 4)
- 2 - Miami (Encs. 4)
- 2 - Memphis

ENCLOSURE

89-6047-50

JUN 30 1986

(6)

Approved: [Signature]

Transmitted

(Number)

(Time)

Per

1-5042

20 DEC 5 1986

ML

25

XXXXXX
XXXXXX
XXXXXX

FEDERAL BUREAU OF INVESTIGATION
FOIPA DELETED PAGE INFORMATION SHEET

73 Page(s) withheld entirely at this location in the file. One or more of the following statements, where indicated, explain this deletion.

- Deleted under exemption(s) (b)(7)(D), (b)(7)(C) with no segregable material available for release to you.
- Information pertained only to a third party with no reference to you or the subject of your request.
- Information pertained only to a third party. Your name is listed in the title only.
- Document(s) originating with the following government agency(ies) _____, was/were forwarded to them for direct response to you.

_____ Page(s) referred for consultation to the following government agency(ies); _____ as the information originated with them. You will be advised of availability upon return of the material to the FBI.

_____ Page(s) withheld for the following reason(s):

For your information: _____

The following number is to be used for reference regarding these pages:
89-6047-50, 51, 51X, 52

XXXXXX
XXXXXX
XXXXXX

XXXXXXXXXXXXXXXXXXXXX
X DELETED PAGE(S) X
X NO DUPLICATION FEE X
X FOR THIS PAGE X
XXXXXXXXXXXXXXXXXXXXX

AIRTEL

To: Director, FBI
(Attn: Photographic Processing Unit, Rm. 1B903)

Date: 4-30-86

From: SAC, MIAMI (187C-129)

003843

MAY 9 1986

Subject: WILLIAM MATIX (D);
MICHAEL BLATT (D);
BENJAMIN GROGAN (D) - VICTIM;
GERALD DOVE (D) - VICTIM
AFO
OO:MM

FBIHQ USE ONLY		Initials	Date
Received		MM	5/2
Developed		36 MM	5/6/86
Printed			
Enlargements	12 5x7		5/7/86
Slides			
Copied			
Other			

1. ENCLOSED PHOTOGRAPHIC WORK RELATES TO:
 Current Investigation Mug Shot Other

2. ENCLOSURE(S)

Film To Be Processed

Size	Color	B&W	Quantity
4x5			
135	XX		1 roll
128			
120			
Slides			

Movie Film or Microfilm

Size	Color	B&W	Quantity
16mm			
35mm			
8(super)			
70mm			
AHU			

Negatives To Be Printed

Size	Color	B&W	Quantity
8x10			
4x5			
135			
120			
128			
220			
110			

Other

Item	Quantity

3. WORK REQUESTED

Processing

- Process only
- Process & make print
- Process & make contact print
- Slides to be processed
- Slides to be duplicated
- _____
- _____

Prints To Be Made

- (From 135, 128, and 110)
- 3 1/2 x 5 5x7
- ___ # prints from each frame
- Color B&W
- (From 120 and 4x5)
- 4x5 8x10
- ___ # prints from each frame
- Color B&W

Prints To Be Made

- (Prints from slides)
- 3 1/2 x 5
- 5x7
- 8x10

Custom Prints

- (From any size negative or slide)
- Quantity _____
- Size _____
- Color B&W

4. REMARKS

(include trial date or other mandatory deadline and any other specific instructions)

Taken 4-22-86

1- ENCLOSURE

60 AUG 12 1986

You retained in Rm 1B903
1 letter each sent to
Ack: SPS, LAB
Work Completed:

Film processed
Prints made
Slides made

5648

Prints
89-6047-
NOT RECORDED
3 MAY 2 1986

SPEC. PHS. SEC.

AIRTEL

From: Director, FBI
(Attn: Photographic Processing Unit, Rm. 1B903)

MAY 9 1986

Date: 4-20-86

To: **SAC, MIAMI (192C-129)**

Subject: **WILLIAM MATIX (D);**
MICHAEL FLATT (D);
BENJAMIN CROGAN (D) - VICTIM;
GERALD DOVE (D) - VICTIM
AFO

FBIHQ USE ONLY	
Initials	Date
Received	
Developed	
Printed	
Enlargements	
Slides	
Copied	
Other	3

1. ENCLOSED PHOTOGRAPHIC WORK RELATES TO:
 Current Investigation Mug Shot Other

2. ENCLOSURE(S)

Film To Be Processed

Size	Color	B&W	Quantity
4x5			
135	XX		1-511
126			
120			
Slides			

Movie Film or Microfilm

Size	Color	B&W	Quantity
16mm			
35mm			
8(super)			
70mm AHU			

Negatives To Be Printed

Size	Color	B&W	Quantity
8x10			
4x5			
135			
120			
126			
220			
110			

Other

Item	Quantity

3. WORK REQUESTED

- | | | | |
|--|---|--|--|
| <p>Processing</p> <ul style="list-style-type: none"> <input type="checkbox"/> Process only <input checked="" type="checkbox"/> Process & make print <input type="checkbox"/> Process & make contact print <input type="checkbox"/> Slides to be processed <input type="checkbox"/> Slides to be duplicated | <p>Prints To Be Made
(From 135, 126, and 110)</p> <ul style="list-style-type: none"> <input type="checkbox"/> 3 1/2 x 5 <input checked="" type="checkbox"/> 5 x 7 # prints from each frame _____ <input checked="" type="checkbox"/> Color <input type="checkbox"/> B&W <p>(From 120 and 4x5)</p> <ul style="list-style-type: none"> <input type="checkbox"/> 4x5 <input type="checkbox"/> 8x10 # prints from each frame _____ <input type="checkbox"/> Color <input type="checkbox"/> B&W | <p>Prints To Be Made
(Prints from slides)</p> <ul style="list-style-type: none"> <input type="checkbox"/> 3 1/2 x 5 <input type="checkbox"/> 5x7 <input type="checkbox"/> 8x10 | <p>Custom Prints
(From any size negative or slide)</p> <p>Quantity _____</p> <p>Size _____</p> <ul style="list-style-type: none"> <input type="checkbox"/> Color <input type="checkbox"/> B&W |
|--|---|--|--|

4. PROCESSING CENTER **Taken 4-22-86**

REMARKS

MAILED 15
235944084
MAY 09 1986

FBI

89-6047-

NOT RECORDED

12 MAY 15 1986

SPECIAL INSTRUCTIONS

- Mail Room: Show shipment date and registry number.
- Shipping Room: Show shipment date; bill of lading number, initial invoice; invoice to be placed in administrative file.

ENC. 13
MAIL ROOM

XXXXXX
XXXXXX
XXXXXX

FEDERAL BUREAU OF INVESTIGATION FOIPA DELETED PAGE INFORMATION SHEET

_____ Page(s) withheld entirely at this location in the file. One or more of the following statements, where indicated, explain this deletion.

- Deleted under exemption(s) _____ with no segregable material available for release to you.
- Information pertained only to a third party with no reference to you or the subject of your request.
- Information pertained only to a third party. Your name is listed in the title only.
- Document(s) originating with the following government agency(ies) _____, was/were forwarded to them for direct response to you.

_____ Page(s) referred for consultation to the following government agency(ies); _____ as the information originated with them. You will be advised of availability upon return of the material to the FBI.

21 Page(s) withheld for the following reason(s):
*Documents consist of harassing and anonymous communication
Not considered pertinent to your request*

For your information: _____

The following number is to be used for reference regarding these pages:
89-6047-53, 53X, 54, 55, 57

XXXXXX
XXXXXX
XXXXXX

XXXXXXXXXXXXXXXXXXXXX
X DELETED PAGE(S) X
X NO DUPLICATION FEE X
X FOR THIS PAGE X
XXXXXXXXXXXXXXXXXXXXX

FBI

TRANSMIT VIA:

- Teletype
- Facsimile
- AIRTEL

PRECEDENCE:

- Immediate
- Priority
- Routine

CLASSIFICATION:

- TOP SECRET
- SECRET
- CONFIDENTIAL
- UNCLAS E F T O
- UNCLAS

Date 5/8/86

TO: DIRECTOR, FBI
 ATTN: PERSONAL CRIMES UNIT
 CHIEF [REDACTED]

b7c
LH
SD

FROM: SAC, CINCINNATI (89B-204) (DRA) (P)

pr

WILLIAM RUSSELL MATIX (DECEASED);
MICHAEL LEE PLATT (DECEASED);
 SA JERRY DOVE (DECEASED) - VICTIM;
 SA BENJAMIN P. GROGAN (DECEASED) - VICTIM;
 ET AL
 KFO; AFO
 OO: MM

Re MM teletype to the Bureau, 4/18/86, and CI teletype to the Bureau and MM, 4/30/86.

Enclosed for the Bureau and Miami are copies of an article entitled, "SAGA OF WILLIAM MATIX: Frustration, Paradox", from the 4/20/86, edition of the Dayton Daily News. Also enclosed for Miami is the original and one copy each of twenty-four investigative inserts reflecting investigation conducted at Castine, New Madison, New Paris, Wright-Patterson Air Force Base, Greenville, Lewisburg, Dayton, Covington and Troy, Ohio, of interviews of subject's parents, friends, associates and school officials. Also one copy of these 24 investigative inserts is being enclosed for the Bureau.

mm
 (X)

For the information of Miami, it is noted that MATIX's employer during his period of attending New Madison High School was one [REDACTED] who has sold the business in Greenville, Ohio, and now can be located at [REDACTED] Florida 33950, home telephone number [REDACTED] and office telephone number [REDACTED]. Any lead to have [REDACTED] interviewed is being left to the discretion

89-6047-56
 12 MAY 16 1986

2 - Bureau (Enc. 25) ENCLOSURE
 2 - Miami (89B-359) (Enc. 25) 2 - Cincinnati

Approved: *IDD/RS* Transmitted [REDACTED] (6) Per [REDACTED]
 (Number) (Time)

SIX
8
b7c

1 cc detached w/enc at QT 5/21/86

CI 89B-204

of Miami.

LEAD:

CINCINNATI DIVISION

AT CINCINNATI, OHIO

Will report results of any outstanding investigation.

XXXXXX
XXXXXX
XXXXXX

FEDERAL BUREAU OF INVESTIGATION
FOIPA DELETED PAGE INFORMATION SHEET

2 Page(s) withheld entirely at this location in the file. One or more of the following statements, where indicated, explain this deletion.

- Deleted under exemption(s) (b)(7)(D), (b)(7)(C) with no segregable material available for release to you.
- Information pertained only to a third party with no reference to you or the subject of your request.
- Information pertained only to a third party. Your name is listed in the title only.
- Document(s) originating with the following government agency(ies) _____, was/were forwarded to them for direct response to you.

_____ Page(s) referred for consultation to the following government agency(ies); _____ as the information originated with them. You will be advised of availability upon return of the material to the FBI.

_____ Page(s) withheld for the following reason(s):

For your information: _____

The following number is to be used for reference regarding these pages:
89-6047-56X

XXXXXX
XXXXXX
XXXXXX

XXXXXXXXXXXXXXXXXXXXX
X DELETED PAGE(S) X
X NO DUPLICATION FEE X
X FOR THIS PAGE X
XXXXXXXXXXXXXXXXXXXXX