

AREA SHOWN IS THE UPPER NORTHWESTERN PORTION OF JOSHUA TREE NATIONAL PARK

--- EXISTING BOUNDARY LINE
 - - - PROPOSED BOUNDARY LINE

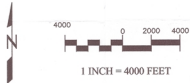

AREA - 1
 SECTION 14 OF TOWNSHIP 1 SOUTH, RANGE 6 EAST, SBM

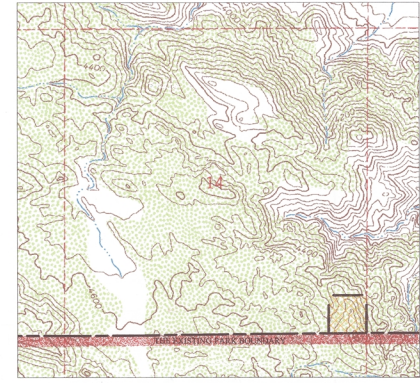

ADDITIONAL LAND TO BE INCLUDED INTO JOSHUA TREE NATIONAL PARK BOUNDARY

TRACT 101-77 (WILDLANDS CONSERVANCY)
 10.00 ACRES
 SAN BERNARDINO COUNTY
 APN: 0589-291-02
 0589-291-03

AREA - 2
 SECTION 34 OF TOWNSHIP 1 NORTH, RANGE 8 EAST, SBM

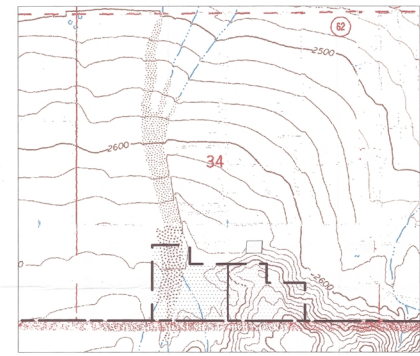

ADDITIONAL LANDS TO BE INCLUDED INTO JOSHUA TREE NATIONAL PARK BOUNDARY

TRACT 102-44 (REILLY)
 35.00 ACRES
 SAN BERNARDINO COUNTY
 APN: 0614-181-03
 0614-181-05
 0614-181-09
 0614-181-10

TRACT 102-45 (BLM)
 25.50 ACRES
 SAN BERNARDINO COUNTY
 APN: 0614-191-08
 0614-191-09
 0614-191-10
 0614-191-15
 0614-191-16

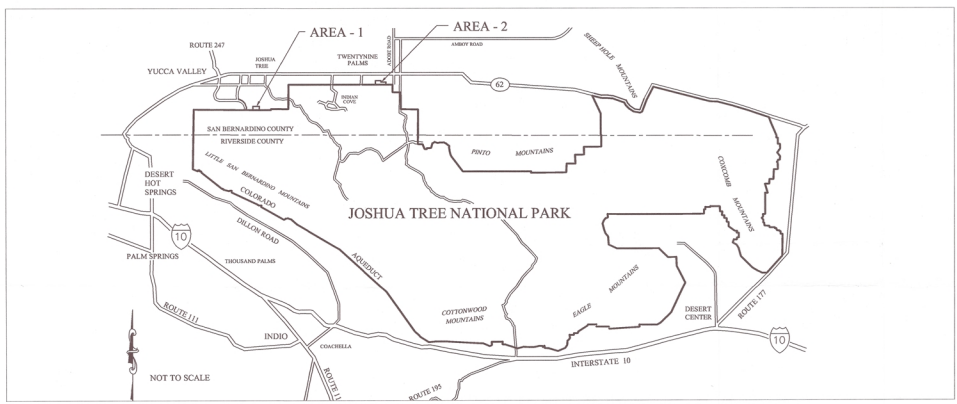

LOCATION MAP

JOSHUA TREE NATIONAL PARK LIES 140 MILES EAST OF LOS ANGELES, CALIFORNIA

DATE DRAWN: APRIL 1, 2003
 DATE REVISED:
 MAPPED BY: PACIFIC WEST REGION
 PACIFIC LAND RESOURCES PROGRAM CENTER

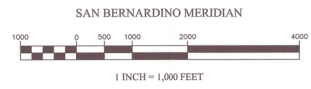

DN. BY: CK. BY:
 APPR. BY:
 REGION: PWR
 DRAWING NO.
 15680,049
 SHEET: 1 OF 1

UNITED STATES
 DEPARTMENT OF THE INTERIOR
 NATIONAL PARK SERVICE
 DIVISION OF LAND RESOURCES

JOSHUA TREE
 NATIONAL PARK
 BOUNDARY ADJUSTMENT MAP
 RIVERSIDE AND SAN BERNARDINO COUNTIES
 CALIFORNIA