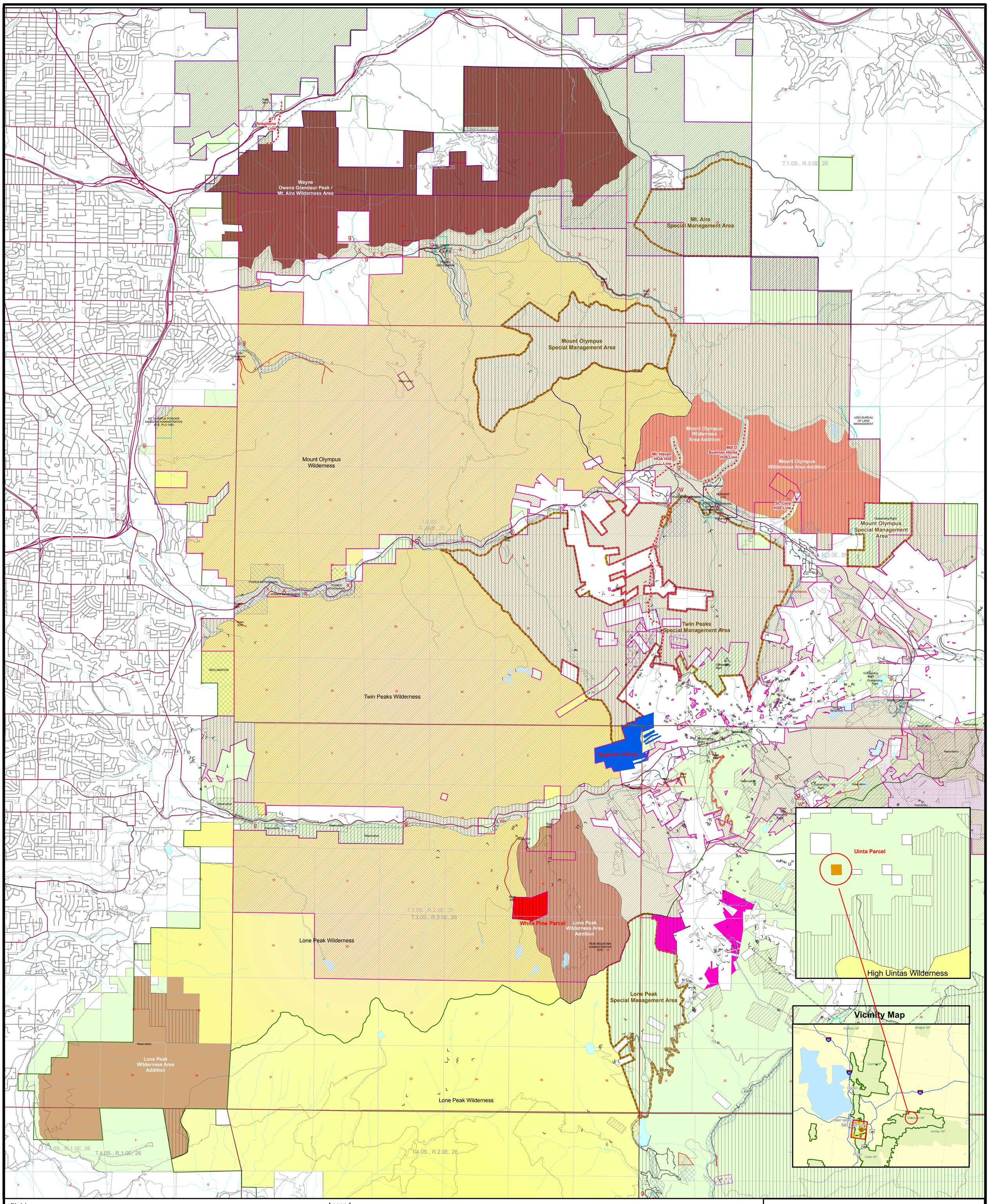


## Disclaimer

The ALP data are reproduced from geospatial information prepared by the U.S. Department of Agriculture, Forest Service from sources of differing accuracy, precision, and reliability. Features represented by these data may not represent accurate geographic locations. The Forest Service makes no expressed or implied warranty with respect to the character, function, or capabilities of these data or their appropriateness for use. The Forest Service may, at any time, correct, update, modify, or replace these geospatial data without notification. These data are useful and may be used for land and resource management planning and other analyses. However, these data are not legal land surveys or precise depictions of ownership boundaries.

*This map depicts USDA Forest Service Land Status Record data and the approximate locations of the proposed Wilderness boundaries, proposed Heliskiing Special Management Areas, and proposed land exchange parcels..*

0 0.25 0.5 1 Miles

Sheet 1 of 1

## References

Map data sources include the Intermountain Region Automated Lands Program land status data, ESRI data, data created by Salt Lake Public Utilities personnel, and data from the SE Group on behalf of Snowbird Resort.

Copies of this map are available for public inspection in the Office of the Regional Forester, Intermountain Region, USDA Forest Service, 324 25th Street, Ogden, Utah.

For additional information, please contact Congressman Jim Matheson's Staff at (202) 225-3011 .

Map Creation Date - May 9, 2010
Map Revision Date - June 13, 2013

*Map current as of Creation Date.*

*Map dimensions - 36 X 48 (ARCH E)*

## Legend

- Water System Features
- Non-Conforming Use Areas
- Inventoried Roadless Area
- Salt Lake Municipal Watershed, Public Law 63-199
- Salt Lake Municipal Watershed, Public Law 73-259
- Administrative Forest Boundary
- Proposed Exchange Parcels - From FS
- Superior Parcel
- White Pine Parcel
- Uinta Parcel
- Proposed Lone Peak Wilderness Area Addition
- Proposed Mount Olympus Wilderness Area Addition
- Proposed Wayne Owens Grandeur Peak / Mt. Aire Wilderness Area
- Proposed Special Management Areas
- Developed Sites
- Mineral Use Areas
- Special Interest Management Areas
- Special Use Areas
- Split Estate Areas
- Withdrawal Areas
- Existing Wilderness Areas
- NFS Lands

***Acreage of Proposed Features:***

| | |
|---|---|
| Mt. Aire Special Management Area | 1,267.3 Acres |
| Mt. Olympus Special Management Area | 1,962.4 Acres |
| Twin Peaks Special Management Area | 6,359.1 Acres |
| Lone Peak Special Management Area | 1,424.3 Acres |
| Wayne Owens Grandeur Peak / Mt. Aire Wilderness Area | 6,202.4 Acres |
| Mount Olympus Wilderness Area Addition | 2,601.7 Acres |
| Lone Peak Wilderness Area Addition | 4,602.6 Acres |

***Acreage of Existing Features:***

| | |
|---|---|
| Lone Peak National Wilderness Area | 30,544.1 Acres |
| Mt. Olympus National Wilderness Area | 15,279.1 Acres |
| Twin Peaks National Wilderness Area | 11,447.7 Acres |

# Wasatch Wilderness and Watershed Protection Act

Acreage of Proposed Changes
New National Wilderness Area: 6,202
Additions to Existing Wilderness Areas: 7,204
New Special Management Areas: 11,013
Exchange Parcels - to Forest Service: 542
Exchange Parcels - From Forest Service; 323

*Public Land Survey System location information for any or all proposed changes is available upon request.*

**USDA Forest Service - Intermountain Region**
**Uinta-Wasatch-Cache National Forest**
*U.S. Congressional District 3 - Utah*

This map was created by USDA Intermountain Region Lands personnel at the request of Congressman Jim Matheson.

c:\data\wc\proposed_wilderness\wc_2012.mxd