

NO REF

PURCHASE DESCRIPTION WORKSHEET
MCBCL 4225/2

SPECIFICATIONS | STOCK NO. 8030010096355

SOLVENT CEMENT, CPVC

P/N CPV16

IN MTN CATALOG
SECTION 51, PAGE 35

HAZARDOUS
MATERIAL SAFETY DATA
SHEET REQUIRED
FED-STD 313C APPLIES

S.O.S. MULLEN SUPPLY CO
JACKSONVILLE, N.C.

TO P & C 5/19/87 HJ

~~BMC~~ DMC CHG 1/7/88 TO MEC OR HJ

4/28/88 BMC CHANGE TO 04 331/8119 MLC MAY 88 AAC/L HJ

7/11/88 BMC TO 04 333/8193 u/p 7.26 EOI HJ

| | | | |
|--------------|------------------|--|---|
| U/I PT | U/P 4.50 5.36 | <input checked="" type="checkbox"/> NEW ITEM | <input checked="" type="checkbox"/> SHOP STORES |
| DATE 5/19/87 | | <input type="checkbox"/> DESCRIPTION CHANGE | <input type="checkbox"/> SELF SERVICE CENTER |
| | | | INITIALS HJ |

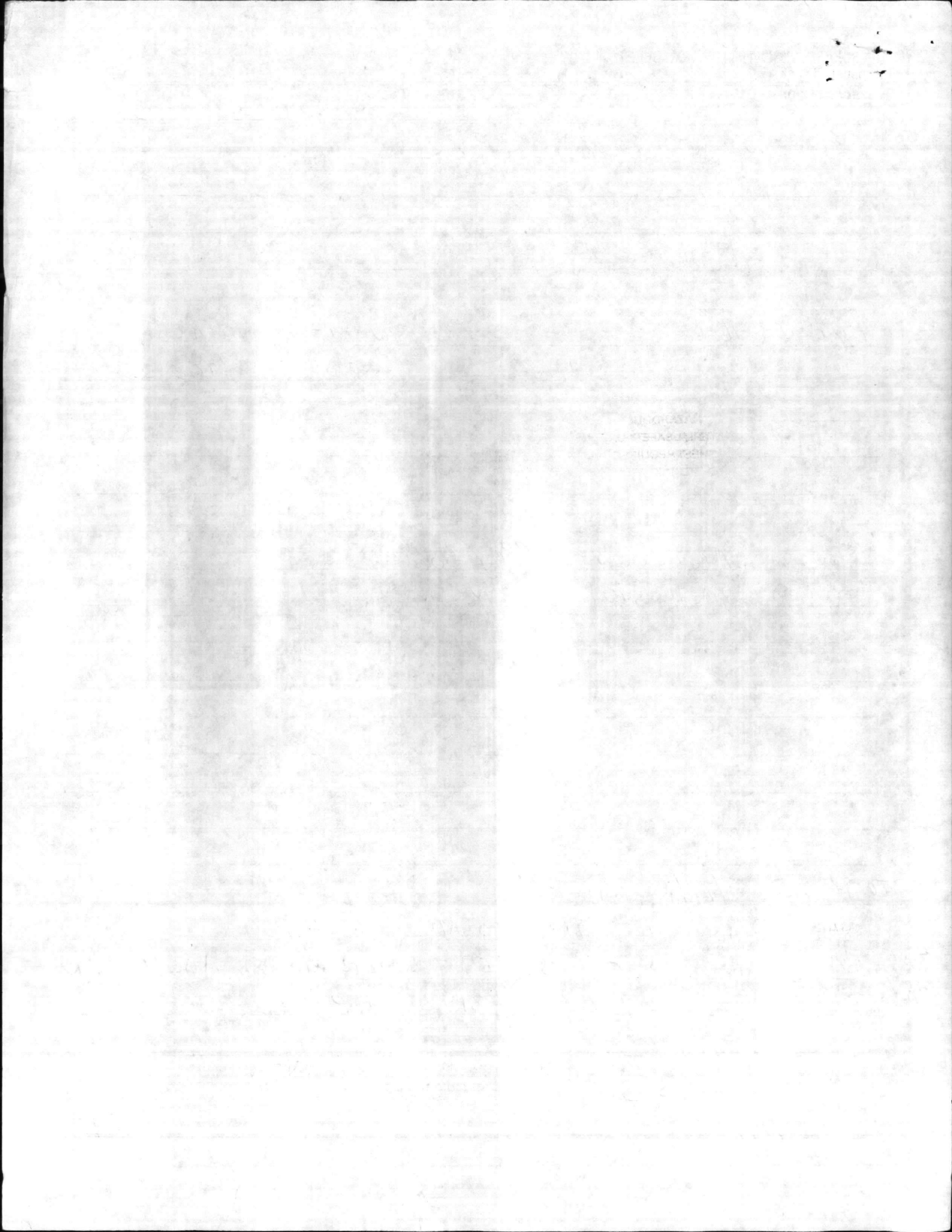

MTN 51-35 - MULLEN

NEW ITEM/DELETE NOTICE

MCBCL 4400 (REV 2-80)

Section 1

FROM: Brad

DATE: 5/15/87

TO: Officer in Charge, DSSC Division
(Attn: Systems Management and Development Branch)

Whitlam
Chemicals

~~P/N FIG 940
MFG 14889
R & G SLOANE MFG CO INC~~

| | | |
|---|---|--|
| 1. NSN/MFR PART NR 8030010096355 (std) | 2. REFERENCE PUBLICATION AAC/L/PT/4.50/GSA | 3. MFR MAKE AND MODEL OR EQUIP NR R & G SLOANE MFG CO INC |
| 4. UNIT PRICE | 5. UNIT OF ISSUE SOLVENT CEMENT CPVC | 6. 30 DAY USAGE |
| | | 7. DATE REQUIRED |
| | | 8. ISSUE PT REQUIRED 65/71/73/75 |

9. DESCRIPTION
replacing 8030 ~~000~~⁴⁵¹ 0568 (std)

SIGNATURE: Ollie Corrae

Section II

DATE: 5/15/87

CONTROL NO: Brad-1047

FROM: Officer in Charge, Systems Management and Development Branch

TO: J & R

APPROVED DISAPPROVED CATALOG DELETE RESEARCH

REMARKS:

SIGNATURE: JM Fatchu

Section III

DATE: 5/18/87

FROM: Officer in Charge, Support Division, Technical and Research Branch

TO: Officer in Charge, DSSC Division
(Attn: Systems Management and Development Branch)

| | | | | | |
|-----------|---------------------|-----------|----------|--------------|------------|
| U/I PT | U/R 5.36 4.50 | MEC 04 | SAC 1 | SSRIC GSA | DEMIL A |
|-----------|---------------------|-----------|----------|--------------|------------|

REMARKS: SOLVENT CEMENT CPVC, CPV16, (VENDOR# ~~1211~~ 28500) IN MTN CATALOG SECTION 51/PAGE 35

EO⁴ BATCH 4150/874150
139

SIGNATURE: Jan S. Mullen

RECEIVED

MAY 15 2 25 PM '87

TECHNICAL & RESEARCH
BASE MATERIAL BATTALION
CAMP LEWELINE, N.C.

ADD

ITEM RECORD

ITEMA01

STOCK NUMBER 8030010096355
SUFFIX 01
UNIT OF ISSUE PT
BRANCH-SECTION-PERSON S10
PRIMARY CUSTOMER 1
VARIATION IN QUANTITY
AUTOMATIC PURCHASE ORDER
BRAND NAME/SOLE SOURCE
DATE OF LAST TRANSACTION 89 DEC 04
COMMODITY ASSIGNMENT

HJ 12/5/89
11

DESCRIPTION SOLVENT CEMENT, CPVC.
P/N: N/A
MFG: CELANESE PIPING SYSTEMS, INC.

PRESS <ENTER> TO ADD OR PF KEY FOR OTHER ACTION

(1)EXIT W/O ACTION (5)ADDITIONAL DESCRIPTION (6)CONTRACT
(9)ROLL DOWN (10)RESTORE RECORD (13)TEXT HELP (15)PRINT SCREEN

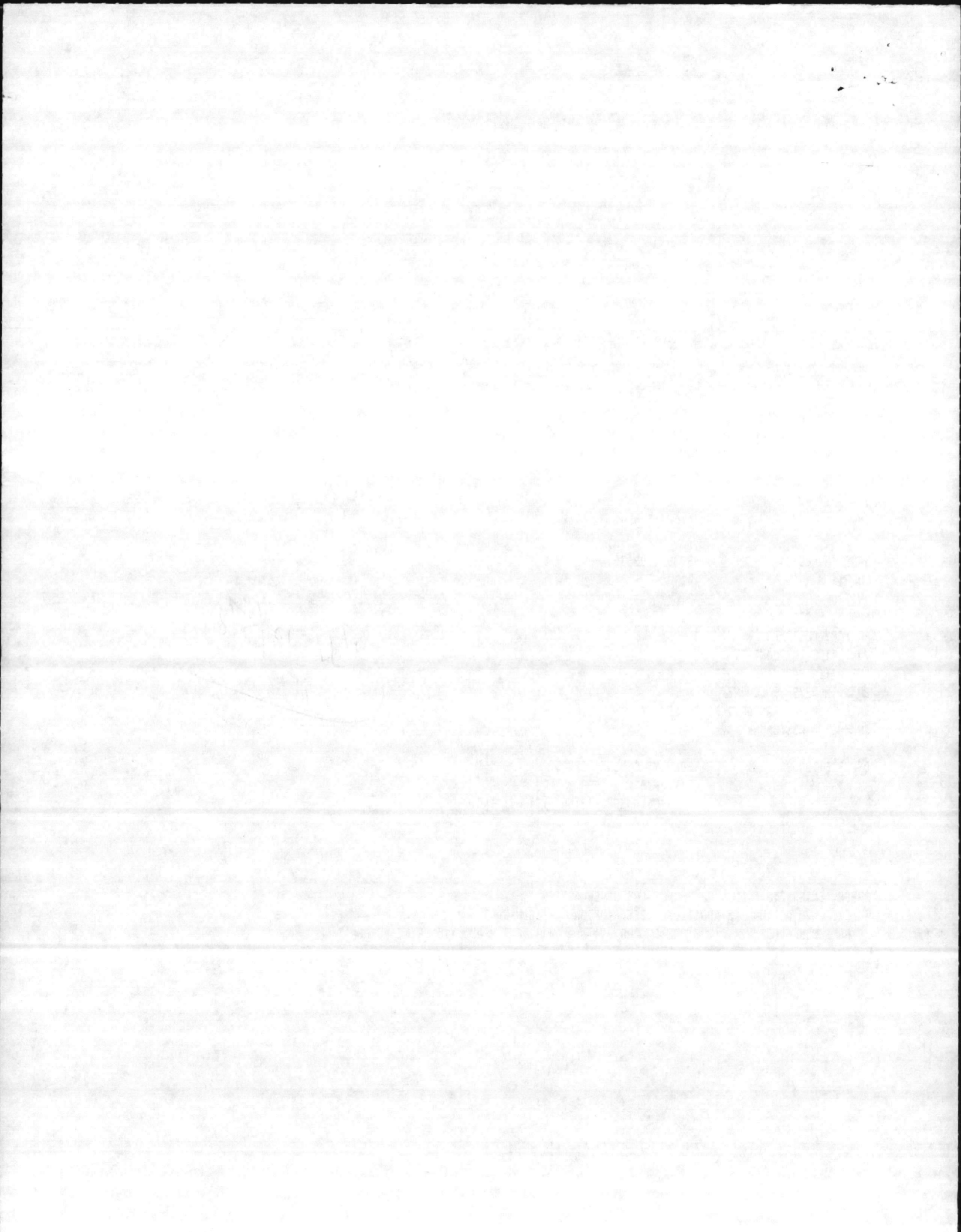

ZBR 8030010096355 PT 96 M6700102500904 MMLV65J8D 07255 65 0000428

SOLVENT CEMENT, CPVC

EXT-PRICE: 410.88

RNL: FIG940 R & G SLOANE 14889

CIC: D

SOC: GSA

SSC:

MEC: 04

PSC: U

SLF: 0

SAC: 1

OATEY 31014

New P/N

16oz
can Regular Clear
Cement Solvent

Attaching MSDS

264.00
2.75

Long Camp

Saleem

455 3311

05-09-2860 part
Long Camp

Burgess
353-9088
22000658

Del: 15 Sep 00

BD5520-00-0081

12

