

QUALITY CONTROL LAB - STORM SEWER DISCHARGES - WORK SHEET

MCBCL 11345/7

DATE COLLECTED	STORM SEWER NUMBER	FLOW RATE GALLONS PER DAY	SAMPLE COLLECTOR	TOTAL SUSPENDED SOLIDS (TSS)							OIL AND GREASE				pH	
				DISH NUMBER	ml SAMPLE	DISH & SOLID	DISH	WEIGHT GAIN	TSS mg/l	ANALYST	FLASK NUMBER	FLASK & OIL	FLASK	mg/l OIL		ANALYST
12-15-86	SD-42		TOMI	06-19	250	1266	0752	46.4	186.0		23	0789	0788	0.2	C.S.	7.3
	SD-43			40		8233	8188	4.5	18.0		24	3377	79 3305	7.3		7.3
	SD-44			42		3555	3353	0.2	0.8	=1	25	3823	79 3829	0		7.1
	SD-45			41		4182	4177	0.5	2.0		26	9758	78 9760	0		7.4
	SD-46			06-15		4922	4915	0.7	2.8	=3	27	3621	79 3617	0.5		7.4
	SD-47			06-16		6823	6820	0.3	1.2	=1	28	6496	78 6490	0		7.4
	SD-48			06-12		2953	2830	2.3	9.2	=9	2	5555	68 5552	0.4		7.5
	SD-49			44A		1839	1772	6.7	26.8		10	1204	78 1019	18.6		7.4
	SD-61			C-4		3673	3605	6.8	27.2	=27	11	9653	78 9653	0		7.2
	SD-63			06-9		9296	9283	1.3	5.2	=5	30		78 3661		CS	6.9
	SD-64			C-1	✓	5310	5307	0.3	1.2	=1	2		68 4864			7.0
	SD-65			06-11	250	2773	2753	2.0	8.0		5		68 4106			7.5
	SD-															
	SD-															
	SD-															
	SD-															
	SD-															
	SD-															
	SD-															

corrected

run 12-22-86

run 1-12-87

LAB ERROR

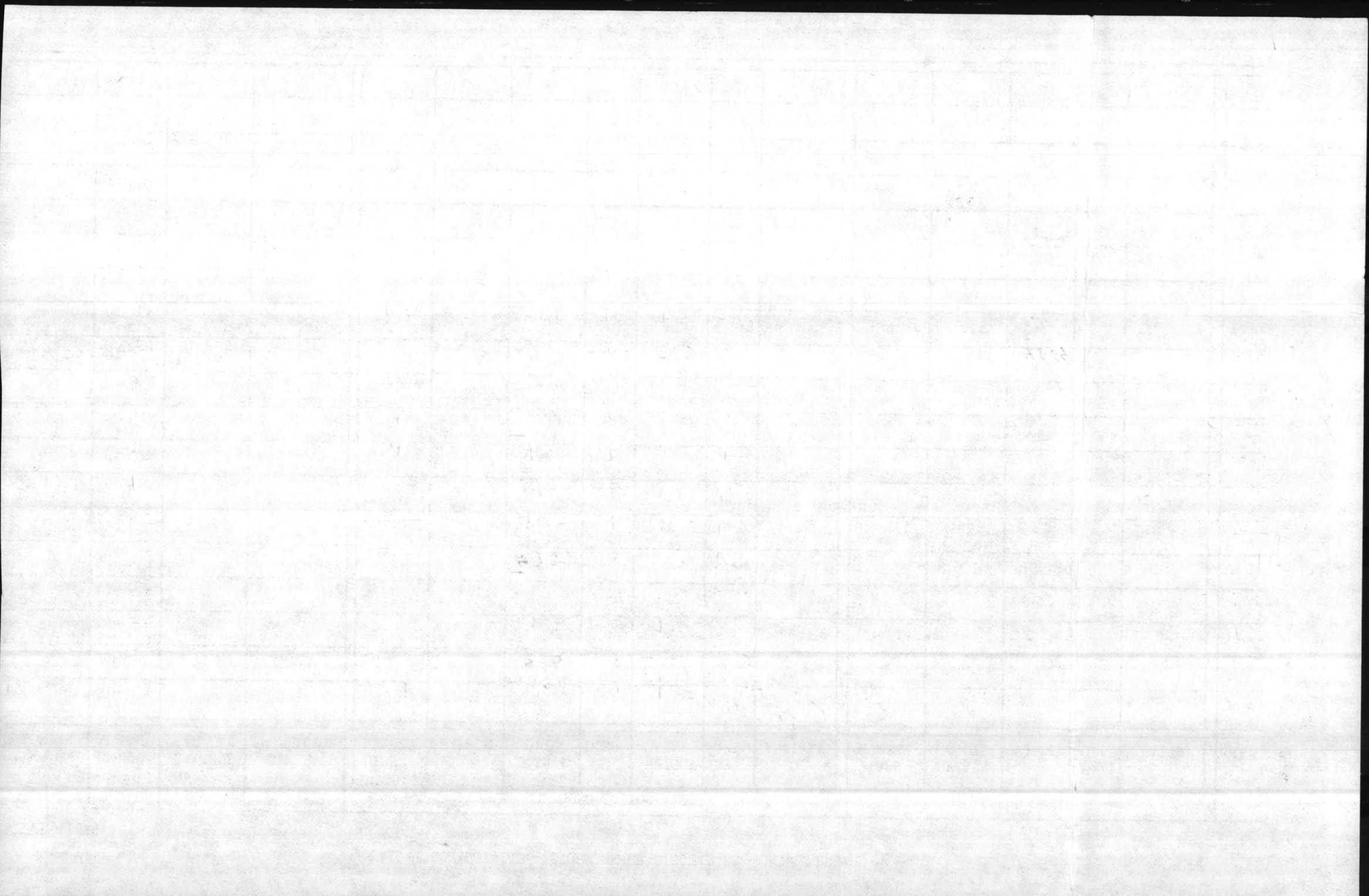

29

	S.D.	W'	D'	Flow (F.P.S.)	G.P.D.
12-8-86	89	DRY			
X	90	3	0.5	1	874,800
	36	DRY			
	37	DRY			
	38	DRY			
	50	FILLED IN			
	51	DRY			
X	52	3	0.5	1	874,800
X	53	DRY			
X	54	2	0.5	1	583,200
X	55	1	0.083	1	48,406
	56	NO FLOW			
X	57	3	1	5	8,748,000
	58	NO FLOW			
12-15-86	60	DRY			
	61	20	3	0.2	6,998,400
	62	DRY			
	49	12	3	1	20,995,200
	65	1	0.083	0.1	4,841
	64	20	4	0.1	4,665,600
	63	2	1	2	2,332,800
	48	4	1	2	4,665,600
	47	2	0.5	0.5	2,916,000
	46	3	0.5	0.333	2,91,308
	45	3	0.5	1	874,800
	42	3	0.5	1	874,800
	43	0.5	0.333	1	9,710
	44	6	0.5	1	1,749,600
12-8-86	59	12	2	TIDAL	✓
X					

STORM DRAINS

4TH QUARTER, 1986

The Barber

	S.D.	W'	D'	Flow (F.P.S.)	G.P.D.
10-28-86	72	3	1	0.2	349,920
12-4-86	81	6	2	1	6,998,400
3	82	12	1.5	1	10,497,600
	83	1	0.5	5	1,458,000
	84	0.5	0.5	1	145,800
	85	NO FLOW			
	86	12	2	TIDAL	
	87	6	2	0.2	1,399,680
	88	DRY			
	2	67	2	1	1
68		2	1	0.333	388,411.
69		2	0.5	1	583,200
26		1	0.25	1	145,800
25	NO FLOW				
24	NO FLOW				
23	DRY				
66	DRY				
22	NO FLOW				
21	DRY				
12-4	20	4	1	0.1	233,280
	27	0.5	0.083	5	121,014
	26	1	0.25	1	145,800
	28	3	1	0.1	174,960
	30	3	0.167	1	292,183. ✓
	31	NO FLOW			
	32	75	5	0.25	54,675,000 ✓
	39	DRY			
	40	3	0.5	1	874,800
	41	3	1	1	1,749,600
12-8-86	73	DRY			
X	74	1	0.167	1	97,394
	75	DRY			
	76	DRY			
	77	DRY			
	78	DRY			
	79	DRY			
	80	DRY			
X	33	3	1	1	1,749,600
	34	DRY			
	35	DRY			
	30-32	DRY			

29
 38

 67
 27

 94

29
 27

 46

Flow
 18
 16

 34

STORM DRAINAGE

STATION NO.	TIME	FECAL COLIFORM		pH	TEMP C.	DO mg/l	DO ₅ mg/l	BOD ₅ mg/l	SOLIDS		OIL & GREASE		
		ml SAMPLE	COUNT/100 ml						SALINITY %	FLASK OIL & GREASE	FLASK WT.	OIL & GREASE	
20				6.9					5	.9415	⁶⁹ .9412	0.3	
26				7.1					0	.0788	⁷⁹ .0785	0.3	
27				7.2					1	.4307	⁶⁸ .4319	-0	
28				9.0					8	.5006	⁷⁸ .5018	-0	
30				6.8					2	Na ₂ S ₂ O ₄ IN	FLASK	LAB ERROR	
32				6.6					5	Na ₂ S ₂ O ₄ IN	FLASK	LAB ERROR	
40				7.8					6	⁷⁸ .8637	.8649	-0	
41				7.9					6	.1006	⁷⁸ .1010	-0	
67				7.3					15	.9728	⁷⁸ .9649	7.9	
68				7.2					1	8376	⁷⁸ 8381	0 ^{add 0.3}	
69				6.7					61	3508	⁷⁸ .3495	1.6 ^{corrected}	
81				6.8					5	4306	⁶⁸ .4244	1.5	
82				6.9					10	5005	⁷⁸ 4996	1.2	
83				7.4					0	6296	⁶⁸ 6286	0.7	
84				7.1					10	9651	⁶⁸ 9395	25.9	
86				6.6					6	0781	⁷⁹ .0778	0.6	

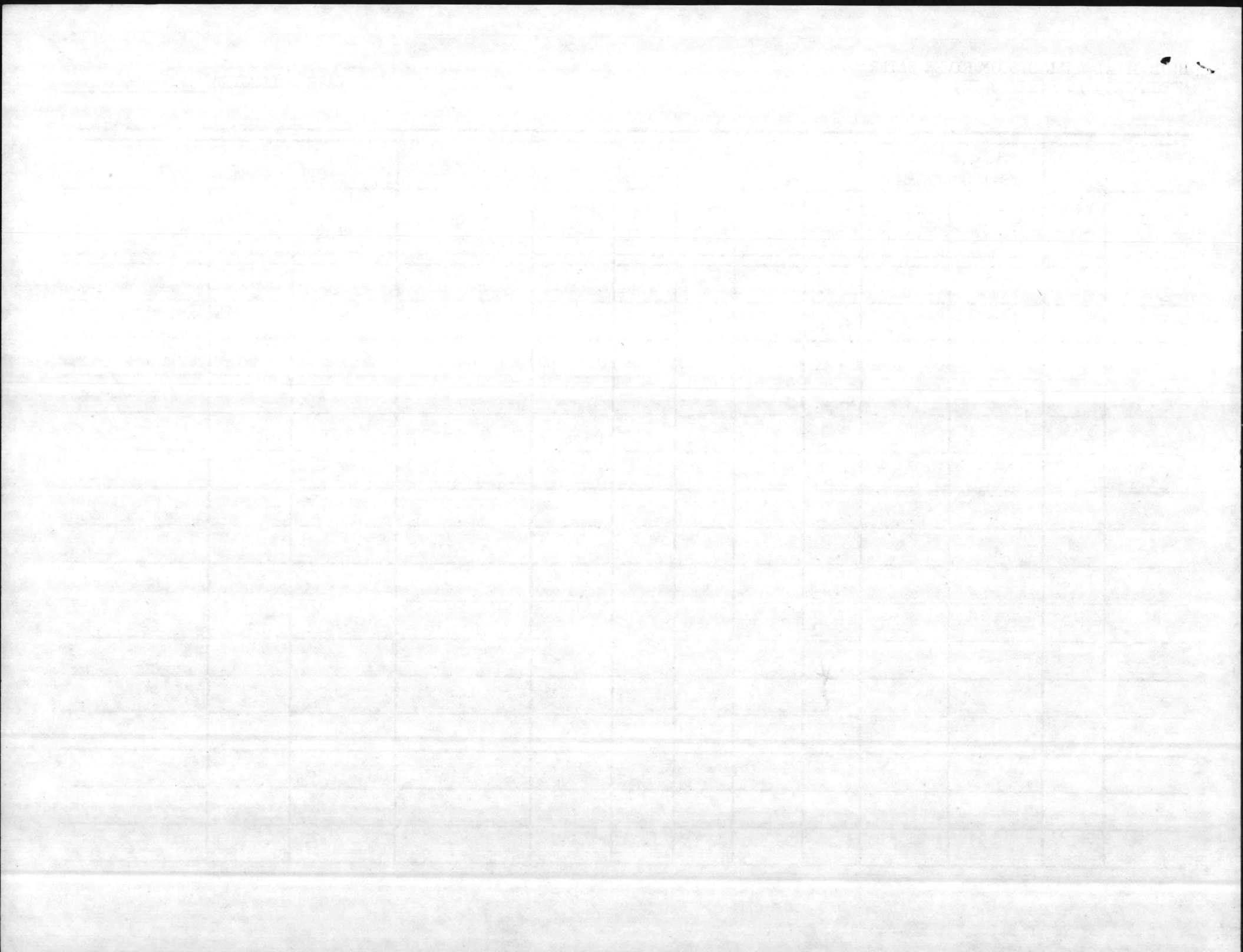

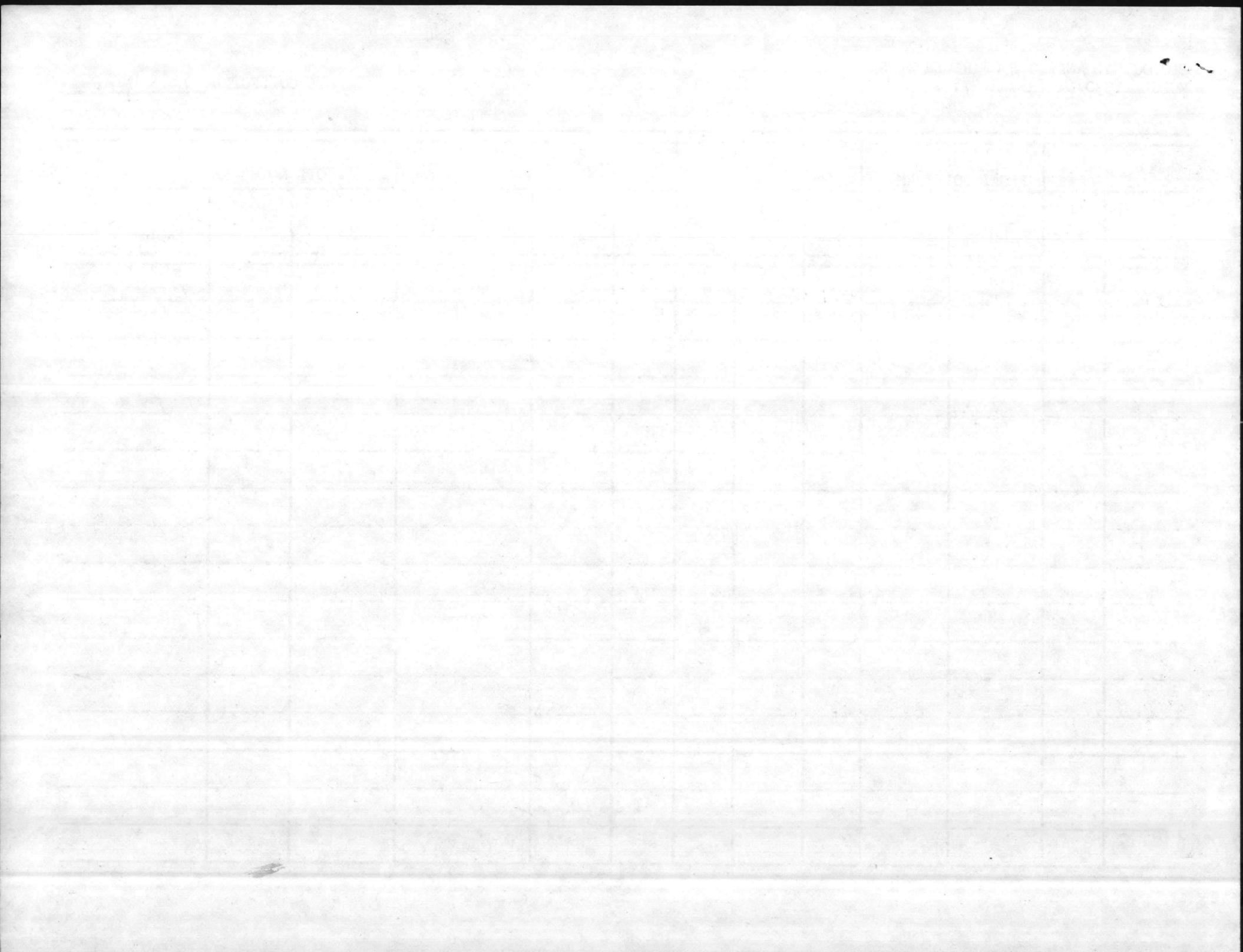

QUALITY CONTROL LAB - STORM SEWER DISCHARGES - WORK SHEET

3.24
1.28

12-8-86

MCBCL 11345/7

DATE COLLECTED	STORM SEWER NUMBER	FLOW RATE GALLONS PER DAY	SAMPLE COLLECTOR	TOTAL SUSPENDED SOLIDS (TSS)							OIL AND GREASE				pH	
				DISH NUMBER	ml SAMPLE	DISH & SOLID	DISH	WEIGHT GAIN	TSS mg/l	ANALYST	FLASK NUMBER	FLASK & OIL	FLASK	mg/l OIL		ANALYST
12-8-86	SD-30			06-3	250	1320	1313	0.7	2.8	B ₃	28	6477	78 6475	0	CS ^{12/10}	7.5
-	SD-32			37		16283	6278	0.5	2.0		12	3801	78 3782	0.3	-	7.4
-	SD-33			C-4		13606	3603	0.3	1.2	=1	17	69 5295	5291	0	✓	7.5
-	SD-52			06-11		2757	2754	0.3	1.2	=1	11	9646	9635	0	✓	7.2
-	SD-54			NH-1		106306	6303	0.3	1.2	=1		10 777	79 0775	0		7.1
-	SD-55			06-9		9291	9281	1.0	4.0			3297	79 3285	0.9		6.4
-	SD-57			06-2		2430	2408	2.2	8.8	=9		13812	78 3806	0.3		8.6
-	SD-59			06-16		16853	6821	3.2	12.8	=13		9759	78 9748	0.8		7.7
	SD-74			C-1	✓	5316	5310	0.6	2.4	=2		13619	79 3606	2.0		7.5
-	SD-90			44A	250	1780	1778	0.2	0.8	=1		6482	78 6477	0.2		6.7
	SD-															
	SD-															
	SD-															
	SD-															
	SD-															
	SD-															
	SD-															
	SD-															
	SD-															

RETEST
RETEST

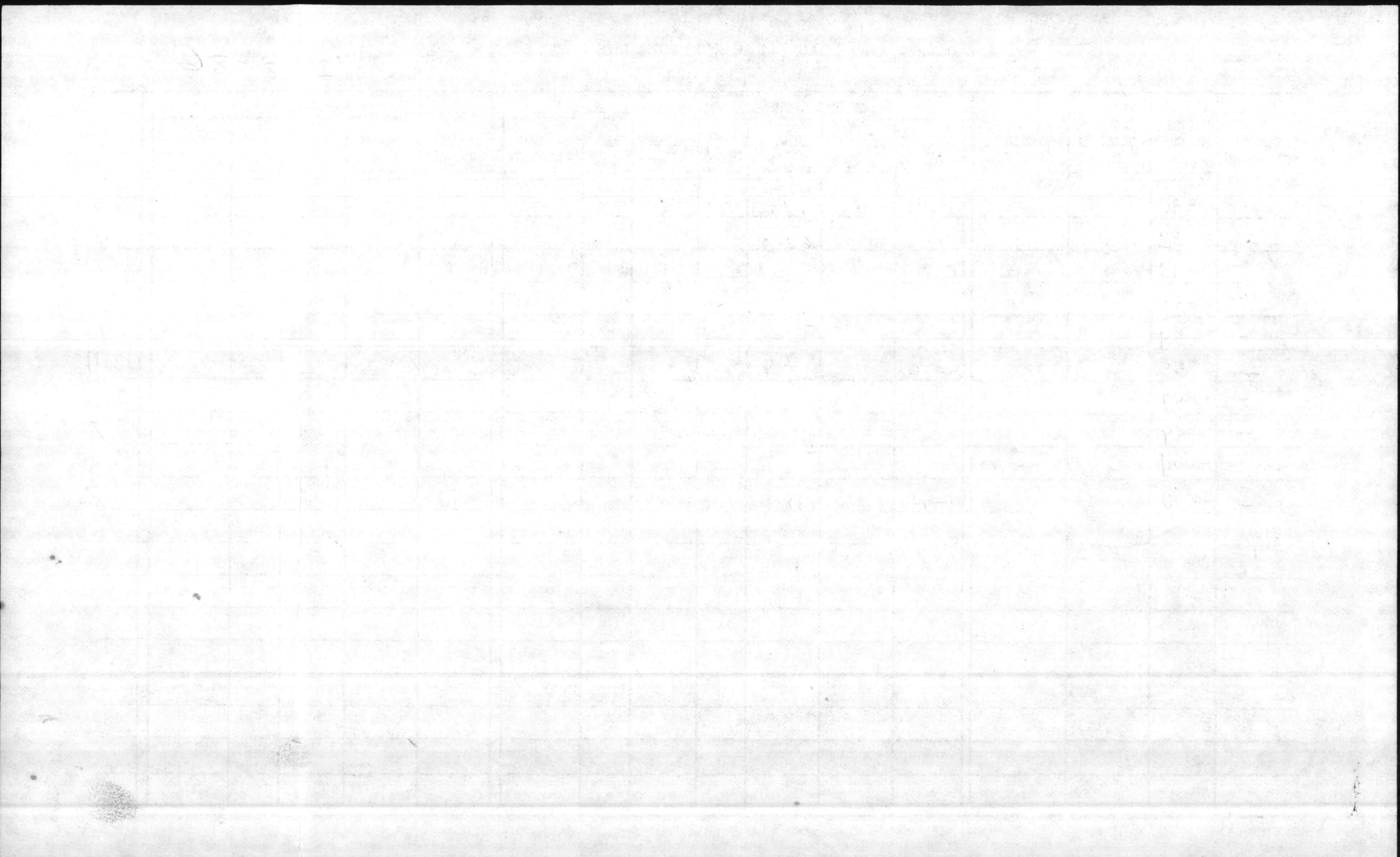

WASTE TREATMENT LABORATORY WORKSHEET

MCBCL 11345/5 (REV. 11-85)

Collected 12-4-86

	VERIFIED WINKLER	OVEN TEMP °	DATE 12-5-86
--	------------------	-------------	-----------------

PLANT		BOD ELEMENT 00310						SUSPENDED SOLIDS ELEMENT C0530						COLIFORM		
		#	DO ₁	DO ₅	DEP	BOD mg/l	%	#	DISH & SOLID	DISH	SOLID	VOLUME	SOLIDS mg/l	%	DIL	TOTAL MFC/100 ML
HP	R	20						NH-3 ¹⁶	2479	2466	1.3	250	5			
	T	26						44-A ¹⁵	1766	1770	-0.4	250	-2			
TT	R	27						C-1 ¹⁶	5303	5303	-0.0	250	1			
	T	28						OG-17 ¹⁸	2349	2329	2.0		8			
CG	R	30						OG-3 ¹⁷	1309	1305	0.4		2			
	T	32						C-4 ¹⁶	3619	3606	1.3		5			
CJ	R	40						NH-1 ¹⁸	6315	6300	1.5		6			
	T	41						OG-2 ¹⁷	2400	2406	-0.6		-2 = 0			
OB	R	67						OG-20 ¹⁹	0836	0792	3.8		15			
	T	68						OG-9 ¹⁸	9288	9287	0.1		1			
CHB	R	69						OG-11 ¹⁸	2906	2753	15.3		61			
	T	81						OG-10 ¹⁶	5940	5927	1.3		5			
RR	R	82						NH-1 ¹⁵	9290	9265	2.5		10			
	T	83						OG-16 ¹⁶	6813	6817	-0.4		-2 = 0			
DUP	R	84						C-8 ¹⁵	4233	4209	0.4		10			
	T	86						OG-13 ¹⁸	0133	0119	1.4		6			
STD		87						OG-7 ¹⁴	9182	9177	1.5	250	6			
BLK	A															
	B															

REMARKS

[Faint, illegible handwritten text, possibly bleed-through from the reverse side of the page.]



QUALITY CONTROL LAB - STORM SEWER DISCHARGES - WORK SHEET

9-24-86

MCBCL 11345/7

DATE COLLECTED	STORM SEWER NUMBER	FLOW RATE GALLONS PER DAY	SAMPLE COLLECTOR	TOTAL SUSPENDED SOLIDS (TSS)							OIL AND GREASE					pH
				DISH NUMBER	ml SAMPLE	DISH & SOLID	DISH	WEIGHT GAIN	TSS mg/l	ANALYST	FLASK NUMBER	FLASK & OIL	FLASK	mg/l OIL	ANALYST	
59	SD-			NH-1	300	9295	9225	6.6			23	0775	0774	0.1	0.0	7.7
41	SD-			NH-3	250	2465	2459	2.4			17	5310	5289	2.1	0.0	7.4
HOLE #1	SD-				750						24	5122	3288	0.1834	1.801	
HOLE #1	SD-				250						13	6582	6277	0.0305	27.2	
HOLE #2	SD-				750						12	6366	3785	0.2521	1.2548	
	SD-										16	BLK	9435	9402	3.3	
	SD-										1	STD	1543	1212	3.81	
	SD-															
	SD-															
	SD-															
	SD-															
	SD-															
	SD-															
	SD-															
	SD-															
	SD-															
	SD-															
	SD-															
	SD-															

85% RECOVERY

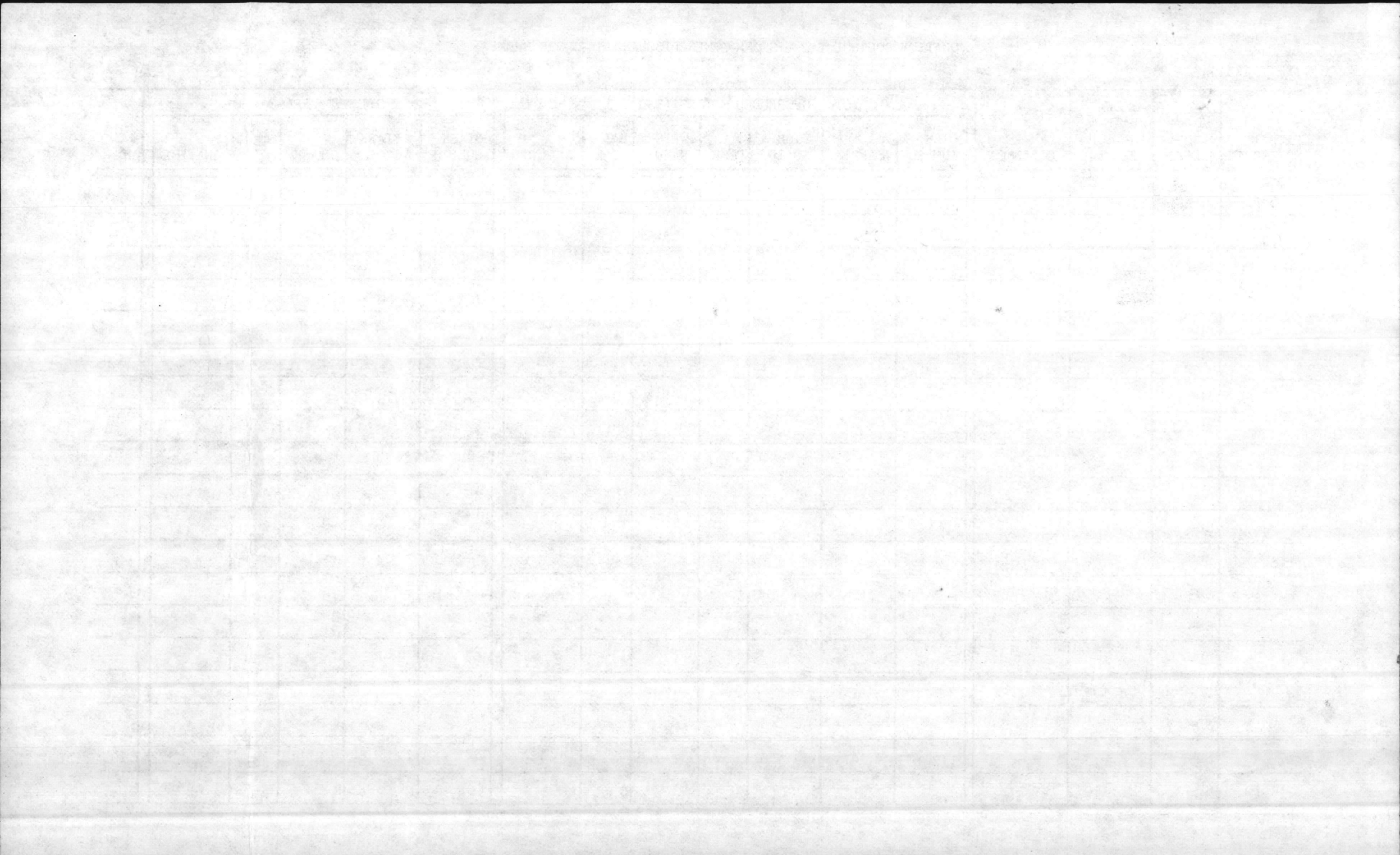

STORM DRAIN REPORT

DATE AUG. 27, 1986

COLLECTOR TOM L. MARTY

<u>STORM DRAIN (Number)</u>	<u>AVERAGE DEPTH (in Feet)</u>	<u>AVERAGE WIDTH (in Feet)</u>	<u>VELOCITY (in Ft. per Second)</u>	<u>VOLUME * (Gals. per Day)</u>
58	NO FLOW			
59	TIDEAL TIDAL			
60	DRY			
61	3'	70'	1' 5 SEC.	6,998,400

4556446

* To compute:

Volume = AD X AW X F X 583,200 - Gals. per day

1

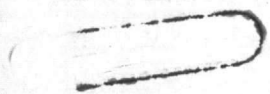

QUALITY CONTROL LAB - STORM SEWER DISCHARGES - WORK SHEET

MCBCL 11345/7

DATE COLLECTED	STORM SEWER NUMBER	FLOW RATE GALLONS PER DAY	SAMPLE COLLECTOR	TOTAL SUSPENDED SOLIDS (TSS)							OIL AND GREASE					pH	
				DISH NUMBER	ml SAMPLE	DISH & SOLID	DISH	WEIGHT GAIN	TSS mg/l	ANALYST	FLASK NUMBER	FLASK & OIL	FLASK	mg/l OIL	ANALYST		
24 July	SD-	72		OG-6	900	¹⁶ 6810	6817	0	0			25	3823	¹⁹ 3832	-0.9	0.0	7.3
"	SD-	73		OG-14	130	¹⁸ 2111	2053	58	446.2	44.6		31	8395	⁷⁸ 8406	-1.1	0.0	8.2
"	SD-	74		OG-3	180	¹² 1358	1314	44	2411.4	24.4		5	4328	⁶⁰ 4328	0.0	0.0	8.1
"	SD-	75		OG-17	140	¹⁸ 2386	2335	51	364.3	36.4		11	9663	⁷⁸ 9670	-0.7	0.0	8.1
	SD-											BLK.	1028	⁴⁸ 1030	-0.2	0.0	
	SD-											STD.	1545	⁷⁹ 1218	32.7	93%	Recovery
	SD-																
	SD-																
	SD-																
	SD-																
	SD-																
	SD-																
	SD-																
	SD-																
	SD-																
	SD-																
	SD-																
	SD-																
	SD-																

out 12:40

B

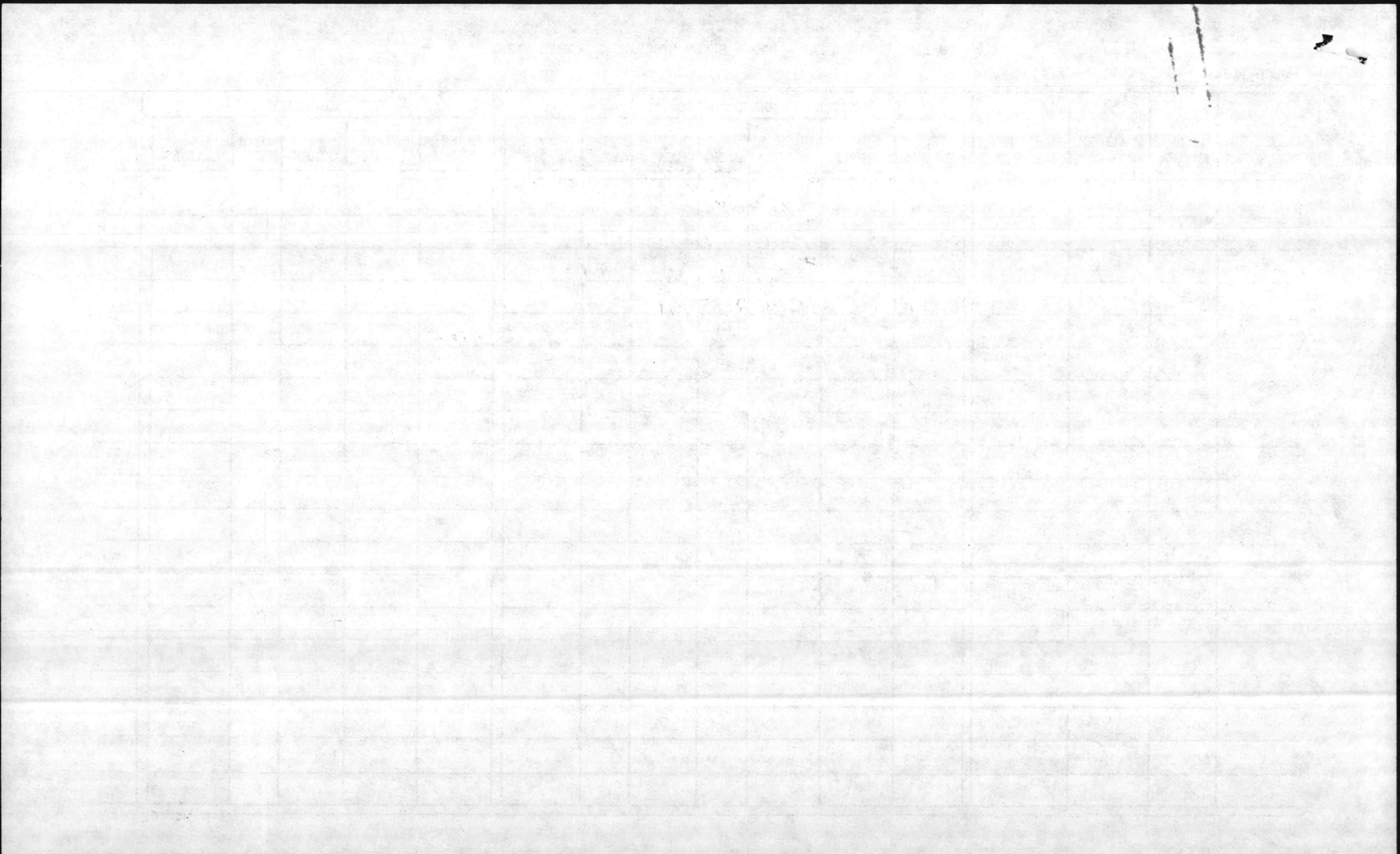

Storm Drain Collection 7-24-86 THB

SD No	WIDTH	DEPTH	FLOW (FPS.)	Volume	pH
70	✓	Dry			
71	✓	Dry			
72	✓	1'	3"	1 1/5	874800 7.3
73	✓	TIDAL		NA	8.2
74	✓	TIDAL		NA	8.1
75	✓	TIDAL		NA	8.1
76	✓	Dry			
77	✓	Dry			
78	✓	NO FLOW			
79	✓	Dry			
80	✓	Dry			

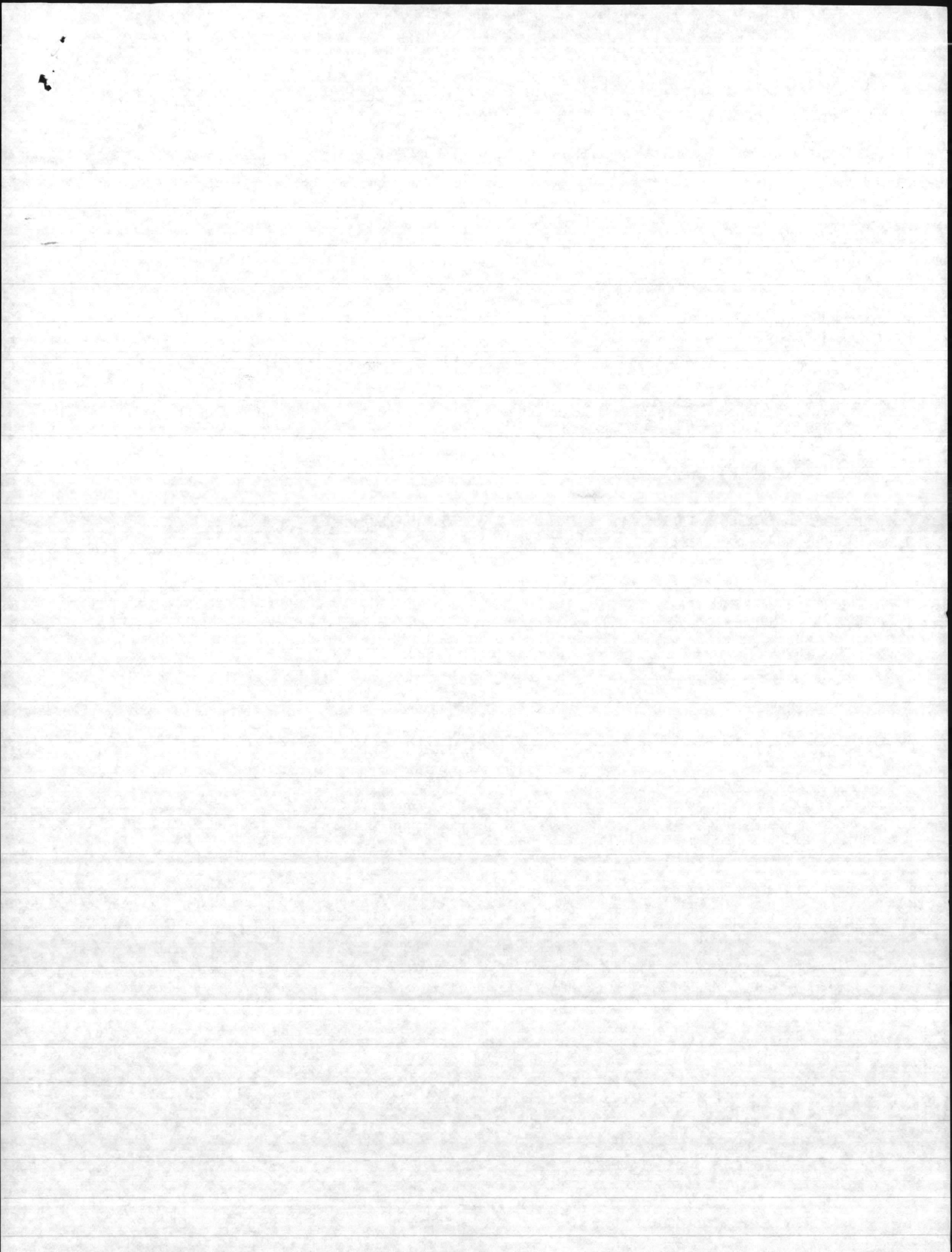

Storm Drains, 14 July 86

Pool & Barber

S.D. No.

Width

Depth

Flow

pH

20	No Flow		
21	DRY		
22	DRY		
23	DRY		
24	NO FLOW		
25	DRY		
26	NO FLOW		
66	DRY		

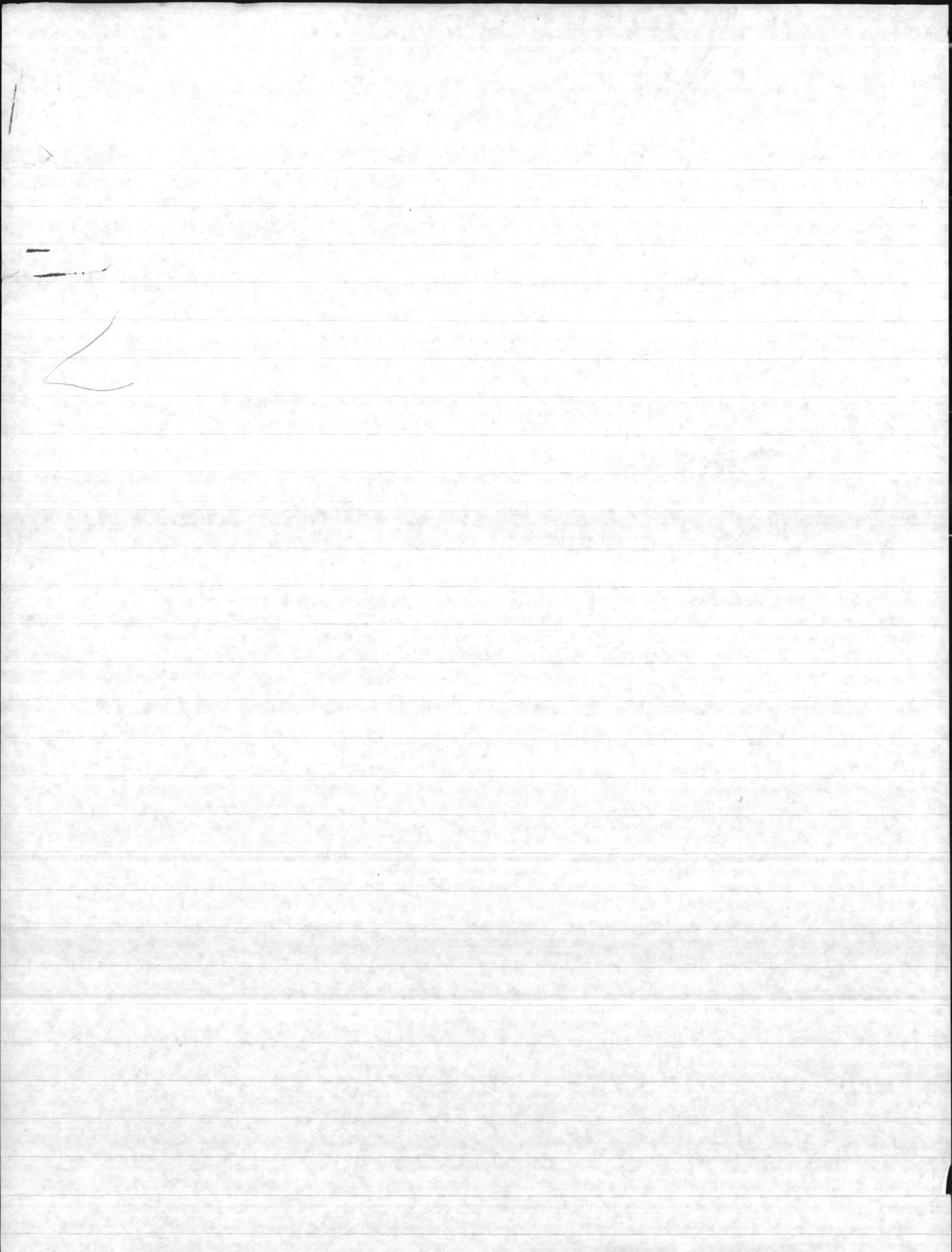

QUALITY CONTROL LAB - STORM SEWER DISCHARGES - WORK SHEET

MCBCL 11345/7

DATE COLLECTED	STORM SEWER NUMBER	FLOW RATE GALLONS PER DAY	SAMPLE COLLECTOR	TOTAL SUSPENDED SOLIDS (TSS)							OIL AND GREASE					pH
				DISH NUMBER	ml SAMPLE	DISH & SOLID	DISH	WEIGHT GAIN	TSS mg/l	ANALYST	FLASK NUMBER	FLASK & OIL	FLASK	mg/l OIL	ANALYST	
17 July 86 46	SD-			Blank	40	¹⁶ 4287	¹⁶ 4235	52	13.90		6	5030	4985	4.5	3.6	7.7
47	SD-			Blank	750	¹⁸ 3928	¹⁸ 3923	.5	16.7	=0.7	28	6491	6472	1.9	0.0	8.2
48	SD-			C-8	200	¹⁵ 4213	¹⁵ 4219	0	0		32	8638	8619	1.9	0.0	7.8
49	SD-			44-A	200	¹⁵ 1776	¹⁵ 1784	0	0		5	4315	4296	1.9	0.0	7.4
52	SD-			OG-7	450	¹⁴ 9189	¹⁴ 9186	.3	16.7	=.7	5	4315	⁶⁸ 4322	-0.7	0.0	7.0
54	SD-			OG-14	300	¹⁸ 2060	¹⁸ 2063	0	0		27	3617	⁷⁹ 3624	0.7	0.0	7.2
55	SD-			OG-3	250	¹⁷ 1361	¹⁷ 1350	11	144		32	8637	8648	-1.1	0.0	7.6
57	SD-			C-2	400	¹⁷ 3356	¹⁷ 3351	.5	17.5	=.3	11	9657	9657	0.0	0.0	8.1
62	SD-			OG-16	200	¹⁶ 6825	¹⁶ 6836	0	0		28	6492	⁷⁸ 6492	0.0	0.0	7.3
65	SD-			Blank	785	¹⁶ 9007	¹⁶ 8987	20	25.5	=2.6	31	8387	⁷⁸ 8399	-1.2	0.0	8.4
	SD-										BLK	1024	⁷⁸ 1021	0.3		
	SD-										STD	1550	⁷⁸ 1220	330	93%	REC-4
	SD-															
	SD-															
	SD-															
	SD-															
	SD-															
	SD-															
	SD-															

1115
047

U

Handwritten notes in the center of the page, including the number '18' and some illegible characters.

18

STORM DRAIN REPORT

DATE 7-17-86

COLLECTOR TOM & MARTY

STORM DRAIN (Number)	AVERAGE DEPTH (in Feet)	AVERAGE WIDTH (in Feet)	VELOCITY (in Ft. per Second)	VOLUME * (Gals. per Day)
49	1'	3'		
48	1'	3'	0.1'/SEC	174,960
62	0.5'	2'	1.25'/SEC.	2,187,000
65	1'	1'	1'/sec.	583,200
			1'/sec	583,200
47	1'	3'	1'/sec.	1,749,600
46	3"	3'	1'/sec	437,400
50	— Dry			
51	— Dry			
52	3"	6"	1'/sec.	72,900
53	— NO FLOW			
54	2"	4"	1'/sec	32,400
55	1"	6"	1'/sec	291,600
56	— DRY			
57	1'	3'	1'/5 sec.	874,800

* To compute:

Volume = AD X AW X F X 583,200 - Gals. per day

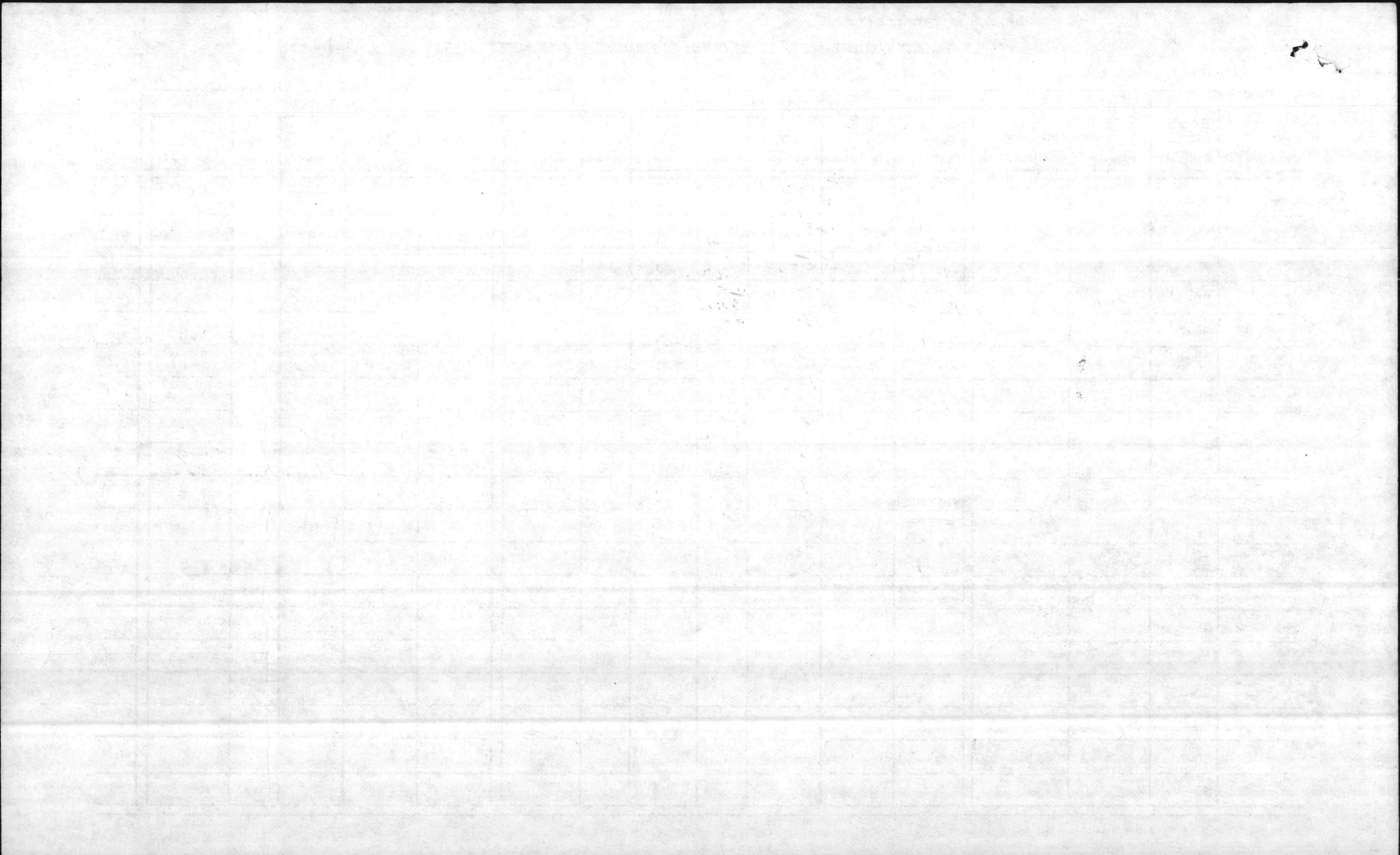

STORM DRAIN REPORT

DATE 7-16-86

COLLECTOR TOM & MARTY

STORM DRAIN (Number)	AVERAGE DEPTH (in Feet)	AVERAGE WIDTH (in Feet)	VELOCITY (in Ft. per Second)	VOLUME * (Gals. per Day)
31	NO FLOW			
32	5'	7.5'	1'/SEC.	218,700,000
39	DRY			
40	4"	1'	1'/SEC.	194,400
41	3" 1.5'	1.5'	3'/SEC.	218,700
42	NO FLOW			
43	4"	1.5'	1'/SEC.	291,600
44	6"	3'	1'/SEC.	874,800
89	NO FLOW			
90	4"	4"	.10'/SEC.	6,480
37	DRY			
36	NO FLOW			
38	DRY			
35	1"	2"	1'/SEC.	8,100
34	DRY			
33	1"	3'	1'/SEC.	145,800
63	1'	3'	1'/SEC.	1,749,600
64	4'	20'	0.1'/SEC.	4,665,600
45	3"	5'	1'/SEC.	729,000

* To compute:

Volume = AD X AW X F X 583,200 - Gals. per day

QUALITY CONTROL LAB - STORM SEWER DISCHARGES - WORK SHEET

MCBCL 11345/7

7-15-86

13LK 0.7
STD 27.2

76% Recovery

DATE COLLECTED	STORM SEWER NUMBER	FLOW RATE GALLONS PER DAY	SAMPLE COLLECTOR	TOTAL SUSPENDED SOLIDS (TSS)							OIL AND GREASE					pH	
				DISH NUMBER	ml SAMPLE	DISH & SOLID	DISH	WEIGHT GAIN	TSS mg/l	ANALYST	FLASK NUMBER	FLASK & OIL	FLASK	mg/l OIL	ANALYST		
7-15-86	SD-30			OG-15	100	¹⁷ 4941	¹⁷ 4919	22	220.			30	6468	6475	-0.7	0.0	5.5
	SD-67			NH 2	800	¹⁶ 1825	¹⁶ 1821	.4	.5			67	4996	4996	0.0	0.0	8.4
	SD-68			NH-1	500	¹⁷ 6324	¹⁷ 6308	1.6	3.2			68	8624	8624	0.0	0.0	7.8
	SD-81			OG-10	180	¹⁶ 5922	¹⁶ 5920	.2	11			81	9632	9640	-0.8	0.0	6.7
7-17-86	SD-82			NH-3	250	¹⁶ 2455	¹⁶ 2459	-0	0	7/17/86		32	8629	⁷⁸ 8597	3.2	1.3	7.2
	SD-86			OG-19	150	¹⁹ 0766	¹⁹ 0760	.6	40			11	9722	⁷⁸ 9603	1.9	0.0	7.1
	SD-88			OG-17	200	¹⁸ 2338	¹⁸ 2338	-0	0			28	6480	⁷⁸ 6459	2.1	0.2	7.7
	SD-																
	SD-																
	SD-											13LK	1.9				
	SD-											STD	29.9		80%	RECOVERY	
	SD-																
	SD-																
	SD-																
	SD-																
	SD-																
	SD-																

TNS

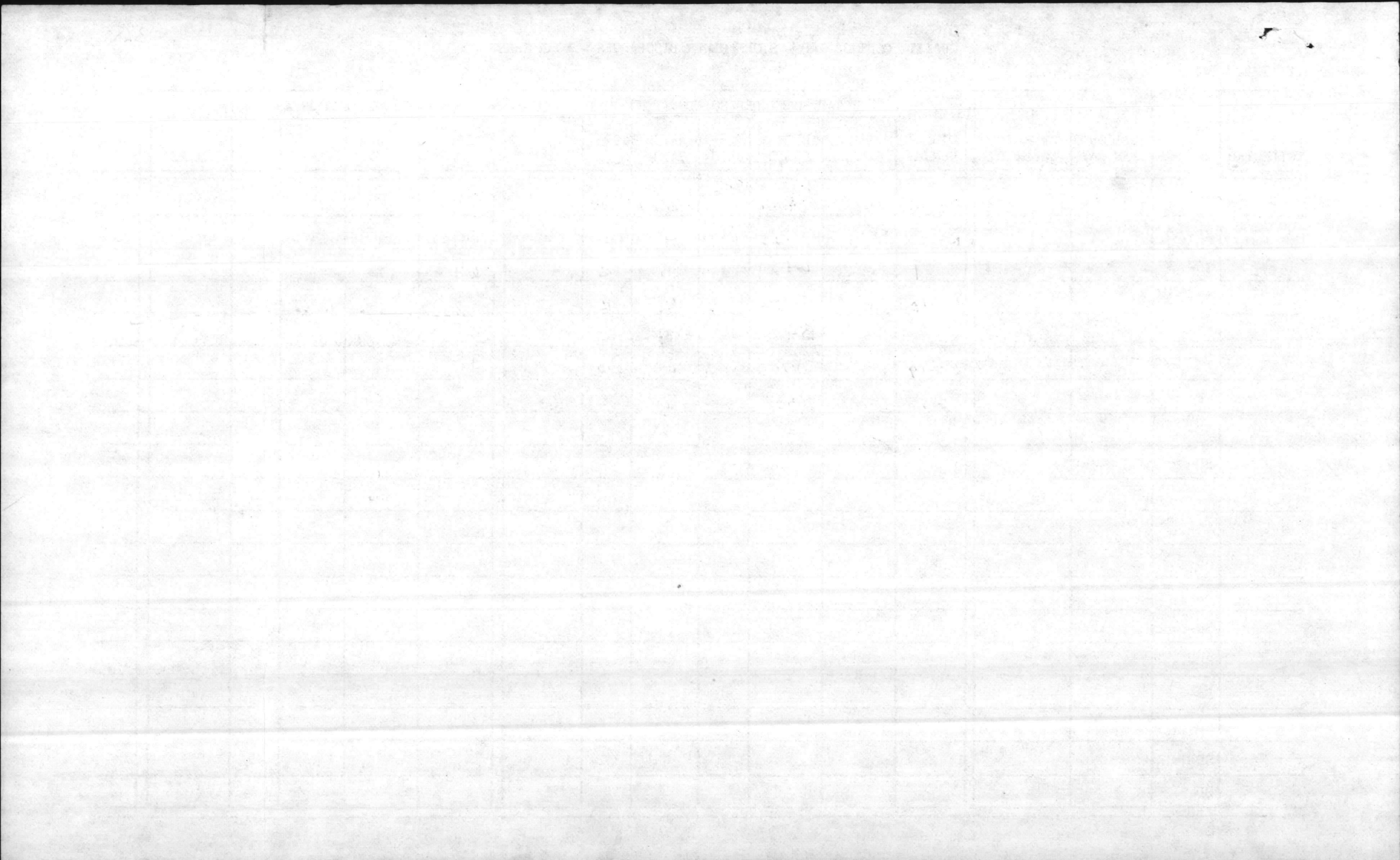

Storm Drains
Poole, Martin, Barber

15 July 86

<u>S.D. No</u>	<u>Width</u>	<u>Depth</u>	<u>Flow (feet per sec.)</u>	<u>VOLUME</u>
81	6'	1'	1'/sec	3,499,200
82	6'	1'	0.5'/SEC.	1,749,600
83	DRY			
84	DRY			
85	DRY			
86	6'	6"	1' SEC.	1,749,600
87	DRY			
88	6'	6"	.10' SEC.	174,960
68	6'	1'	1' SEC.	3,499,200
67	3'	6"	.50' SEC.	437,400
69	DRY			
27	DRY			
28	NO FLOW			
29	NO FLOW	(NO LONGER EXISTS)		
30	NO FLOW 2'	1'	1' SEC.	1,166,400

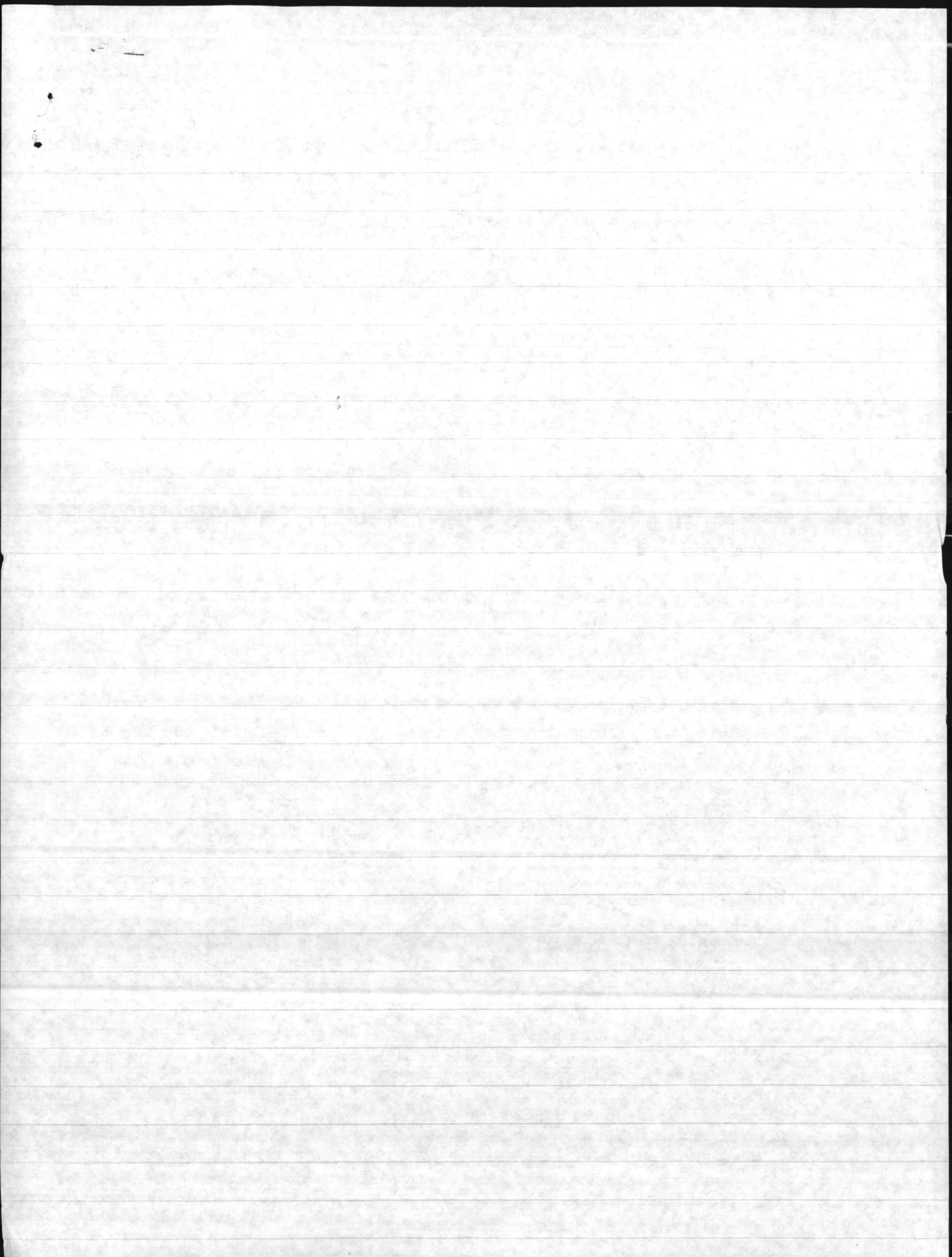

QUALITY CONTROL LAB - STORM SEWER DISCHARGES - WORK SHEET

6285

MCBCL 11345/7

DATE COLLECTED	STORM SEWER NUMBER	FLOW RATE GALLONS PER DAY	SAMPLE COLLECTOR	TOTAL SUSPENDED SOLIDS (TSS)							OIL AND GREASE				ANALYST	pH	
				DISH NUMBER	ml SAMPLE	DISH & SOLID	DISH	WEIGHT GAIN	TSS mg/l	ANALYST	FLASK NUMBER	FLASK & OIL	FLASK	mg/l OIL			
6/9/86	SD-	58,320	THB	40	200	8231	8188	4.3				21	1678	1670	0.8	0.1	7.8
41	SD-	583,200		NH-1	700	6300	6289	1.1				23	0780	0768	1.2	0.5	8.0
42	SD-	1,166,400		C-8	230	4265	4204	6.1	265			16	9413	9396	1.7	1.0	8.0
43	SD-	291,600		OG-7	140	9244	9169	7.5				17	5294	5291	0.3	0.0	7.2
44	SD-	1,749,600		OG-19	130	0800	0747	5.3	40.8			12	3950	3784	166	15.9	7.0
59	SD-	TIDAL		OG-16	200	6855	6819	3.6				✓ 13	686275	686260	1.5	1.1	7.6
61	SD-	41,990,400		OG-15	80	4986	4903	8.3				✓ 16	689394	689388	0.6	0.2	7.7
65	SD-	48,600		OG-14	120	2096	2041	5.5				✓ 15	781333	781325	0.8	0.4	7.7
(6-18) 33	SD-	1,749,600		C-9	500	5400	5391	0.9	2			✓ 12	783778	783763	1.5	1.1	7.5
OB STP	SD-											✓ 21	791664	791667	0.3	0	
CHB STP	SD-											✓ 23	790773	790770	0.3	0	
RR STP	SD-											✓ 24	793270	793274	0.4	0	
	SD-									Blank		✓ 4	698112	698108	0.4	0	
	SD-									2ml STD		✓ 9	784712	784456	2.5.6	25.2	25.2 / 35.0 = 72%
	SD-									DEY BLANK		26	789728	789733	-0.5		Recovery

CORRECTED

13LX 0.7 CORRECTED
 STD. 29.4 28.7 82.70
 Recovery

(6-18) analyzed

THB
6-19

6285

Storm Drains 9 June 86

Martin & Barbare

SD No.	Width	Depth	Flow	GPD	pt
65 ✓	1'	1"	1'/sec	48,600	
59 ✓	TIDAL			TIDAL	
61 ✓	12'	6'	1'/sec	41,990,400	
39 ✓	Dry			—	
40 ✓	2'	3"	1'/5 sec	58,320	
41 ✓	2'	6"	1'/sec	583,200	
44 ✓	6'	6"	1'/sec	1,749,600	
42 ✓	4'	6"	1'/sec	1,166,400	
43 ✓	3'	2"	1'/sec	291,600	
33 (17 June) ✓	3'	1"	1'/sec	1,749,600	

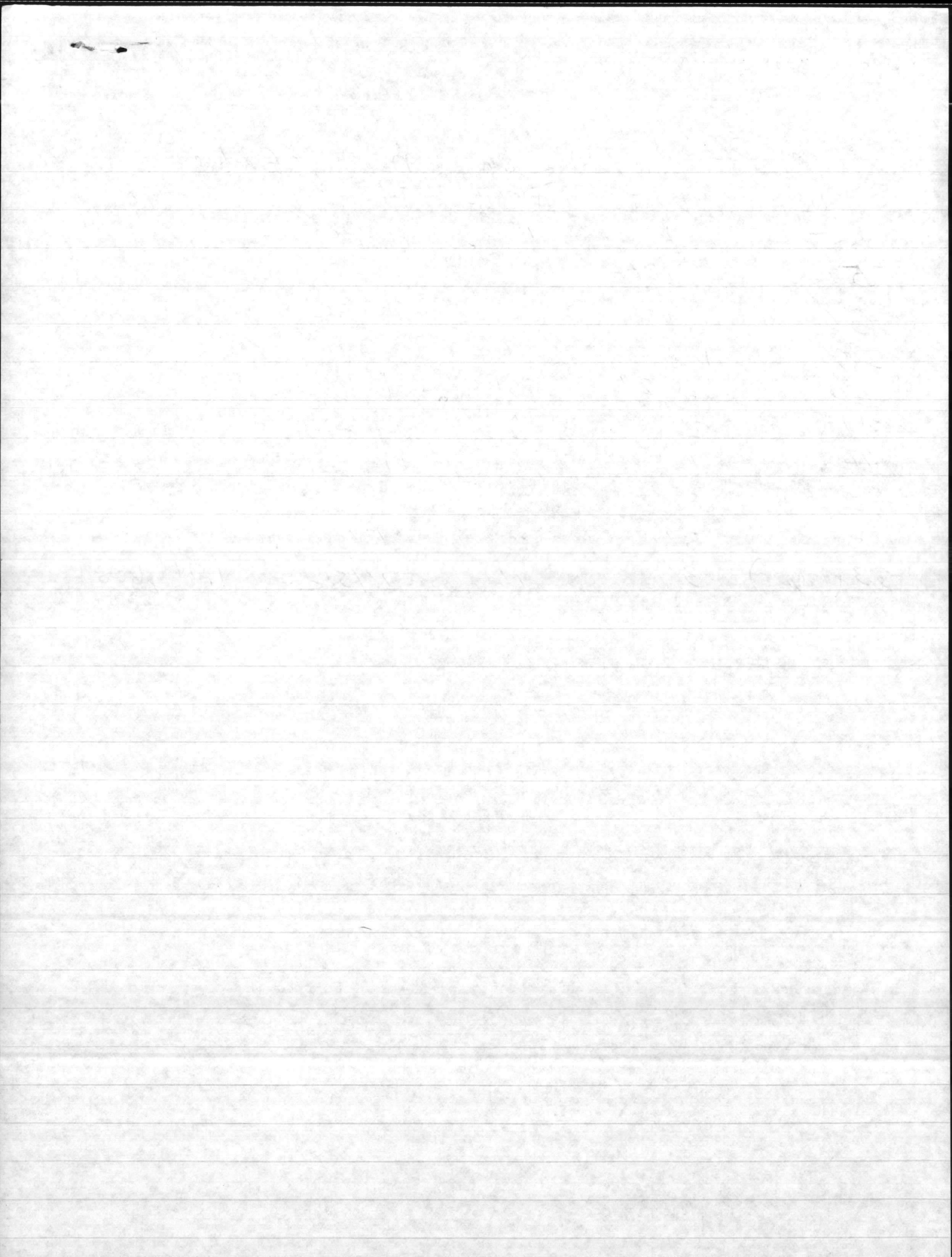

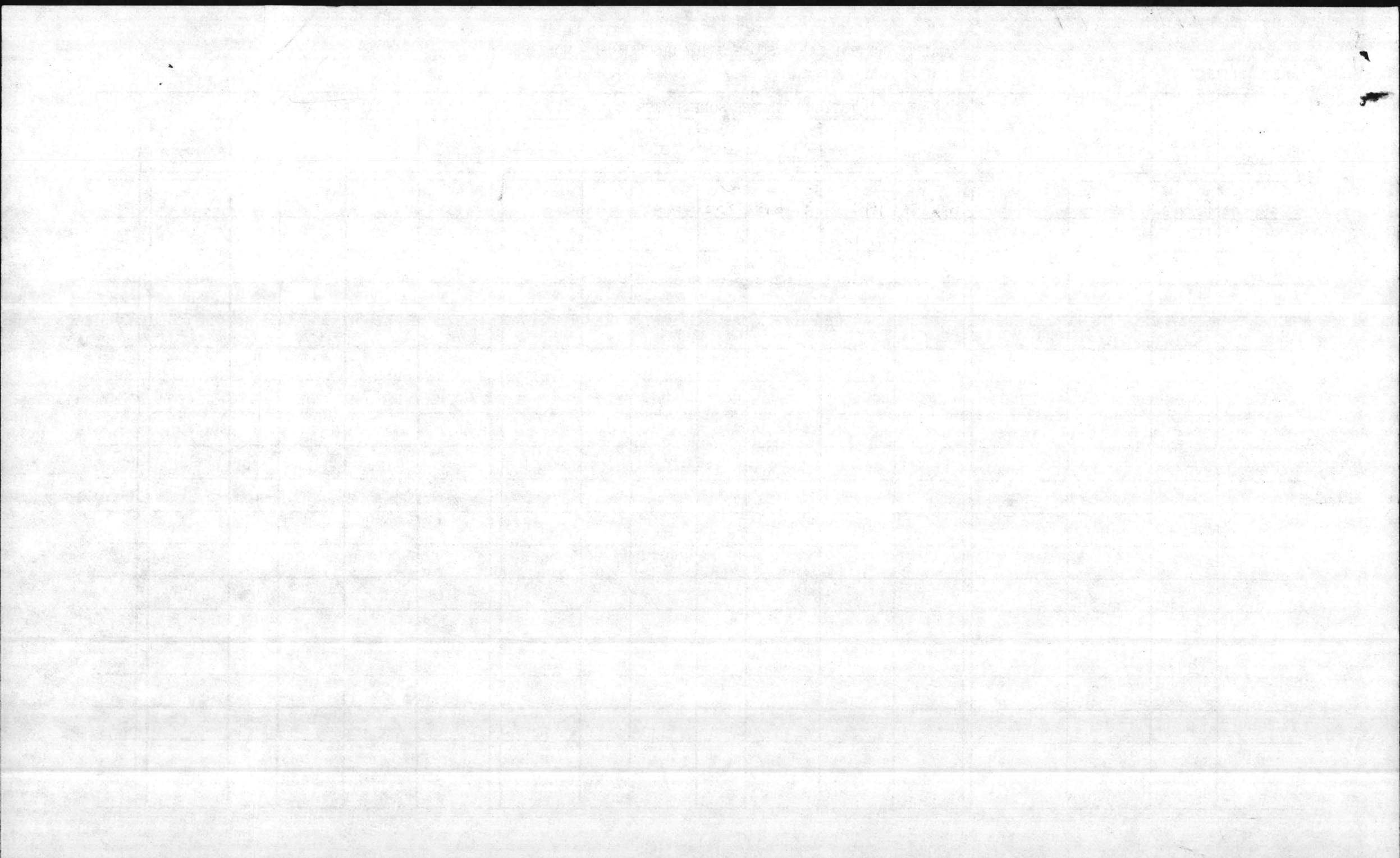

Storm Drain Collection

4 June 86

S.D.#	W.	D.	Velocity	G.P.D.	pH
76	✓ Dry			(NON EXISTENT ANY LONGER)	-
77	✓ Dry				-
73	✓ TIDAL			TIDAL	8.1
74	✓ 1'	1"	1/10 FPS	4,860	7.6
75	✓ 1'	1/2"	1 FPS	24,300	7.8

Washing amtracks and driving them thru the ditch, flowing them 200-300yds in ditch empty into CH Bay. mixing zone is about 6-10' circle.

78 ✓ NO FLOW

~~77~~
~~76~~

5 June 86

72	✓ 2'	4"	1'/sec.	388,800	7.4
21	✓ Dry				
70	✓ Dry				
79	✓ Dry				
80	✓ Dry				
62	✓ NO FLOW				
37	✓ Dry				
36	✓ NO FLOW				
38	✓ DRY				
90	✓ NO FLOW				
89	✓ NO FLOW				
50	✓ Dry (no longer exists)				
51	✓ Dry				

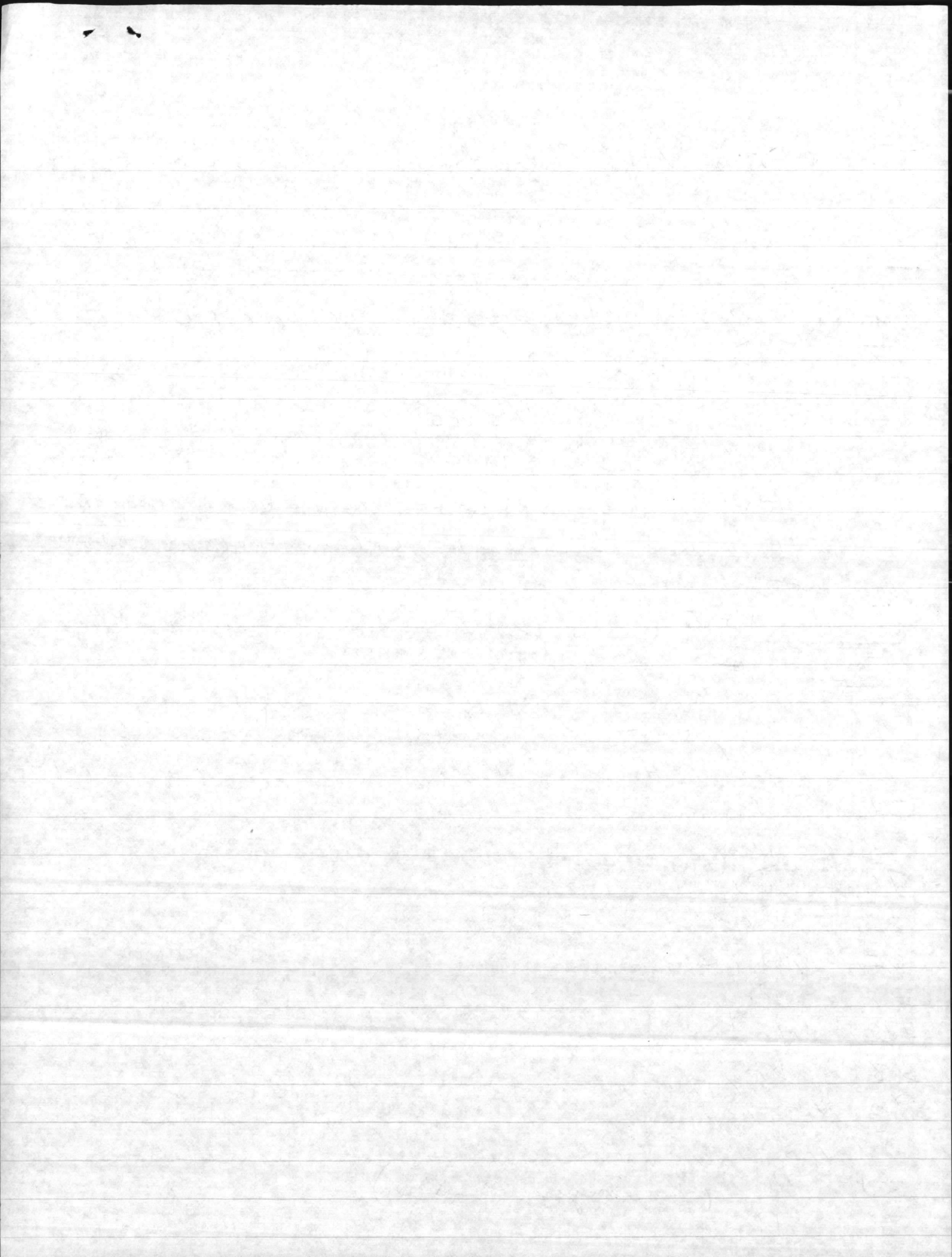

5 June 86, THB

S.D.	W	D	Flow	GPD	pH
52 ✓	25'	4'	TIDAL		7.8
53 ✓	NO FLOW				
54 ✓	6"	2"	1"/sec.	24,300	7.2
55 ✓	2'	4"	1"/sec.	388,800	7.7
56 ✓	Dry				
57 ✓	2'	6"	1"/sec.		8.3
58 ✓	Dry				
60 ✓	Dry				

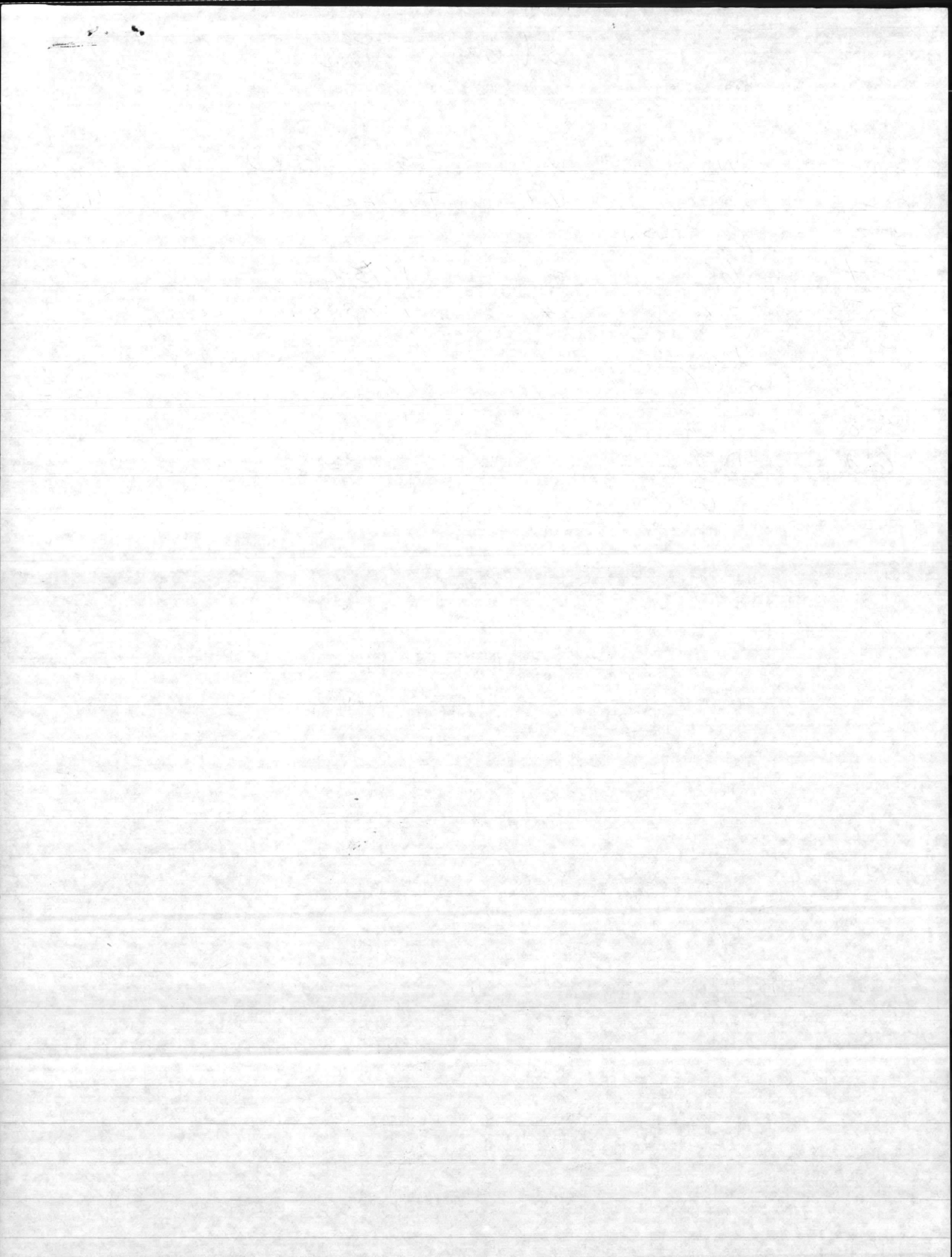

6285

Faint, illegible markings or text, possibly bleed-through from the reverse side of the page.

STORM DRAIN REPORT

DATE 5-28-86

COLLECTOR Pool, Martinez, Barber

pH	STORM DRAIN (Number)	AVERAGE DEPTH (in Feet)	AVERAGE WIDTH (in Feet)	VELOCITY (in Ft. per Second)	VOLUME * (Gals. per Day)
7.2	✓ 26	1'	1"	1	<u>48,560</u>
	25	Dry			
	24	No Flow			
	23	Dry			
	22	Dry			
	66	Dry			
7.5	✓ 20	4'	1'	1'	<u>2,332,800</u>
	21	Dry			
	27	Dry			
7.3	✓ 28	3'	6"	1'/30sec	<u>29,160</u>
	34	Dry			
7.1	✓ 35	6"	1"	1'/30sec.	<u>7,987</u>

* To compute:

Volume = AD X AW X F X 583,200 - Gals. per day

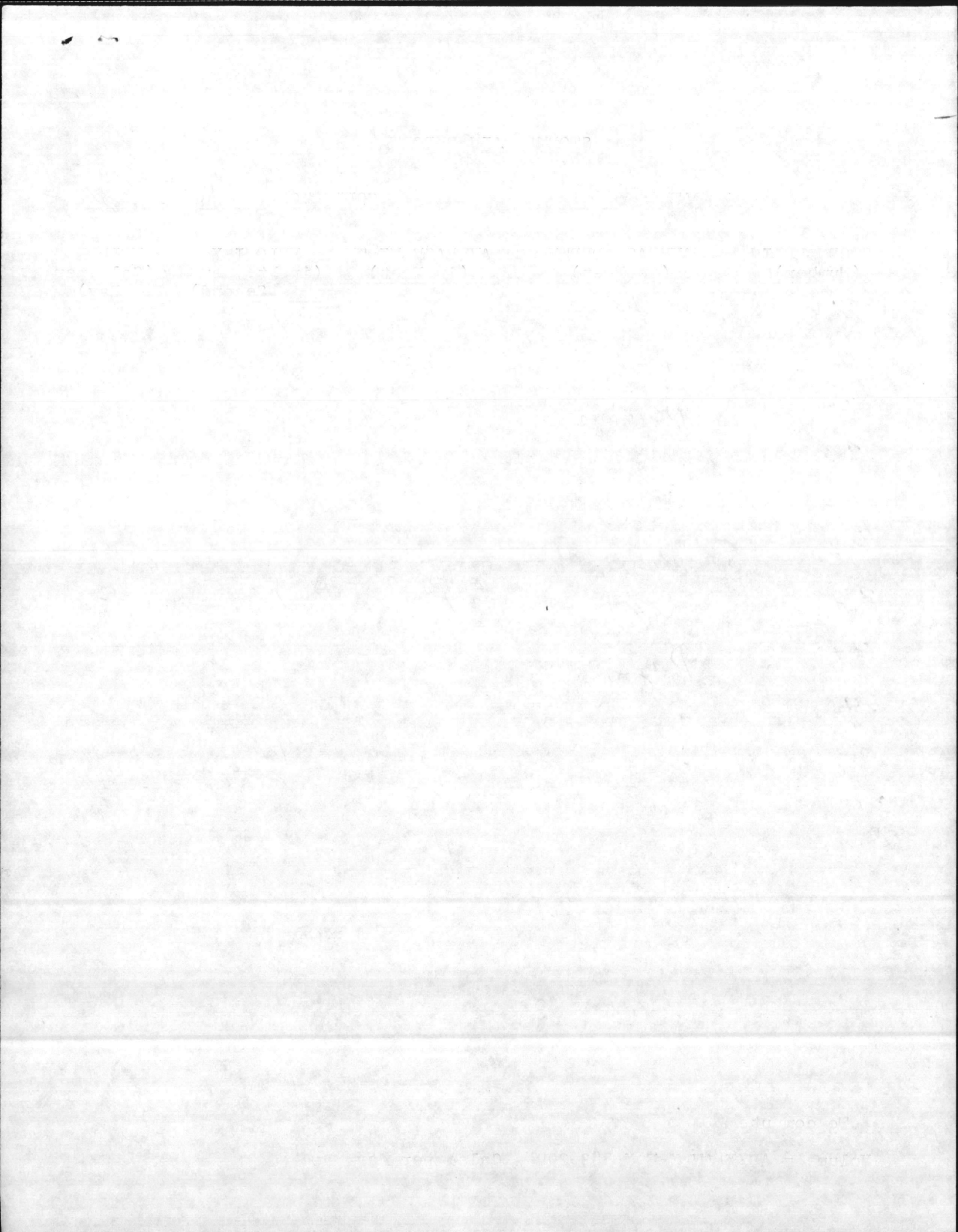

S.O.	Stom Drains W	29 May 86 D	F	Volume	pH
81	6'	1'	2'/sec	6,998,400	
82	16'	1'	1'/sec.	9,331,200	
83	1'	3"	1'/sec.	145,800	
84	No Flow				
85	Dry				
86	2'	1'	TIDAL	—	
88	Dry				
87	10'	2'	TIDAL	—	
68	2.5'	6"	1'/sec.	729,000	
67	3'	6"	1'/sec.	874,800	
69	NO FLOW				
29	no longer in existence				
30	inaccessible				
31	Dry				
32	30'	6'	1'/sec. TIDAL	—	

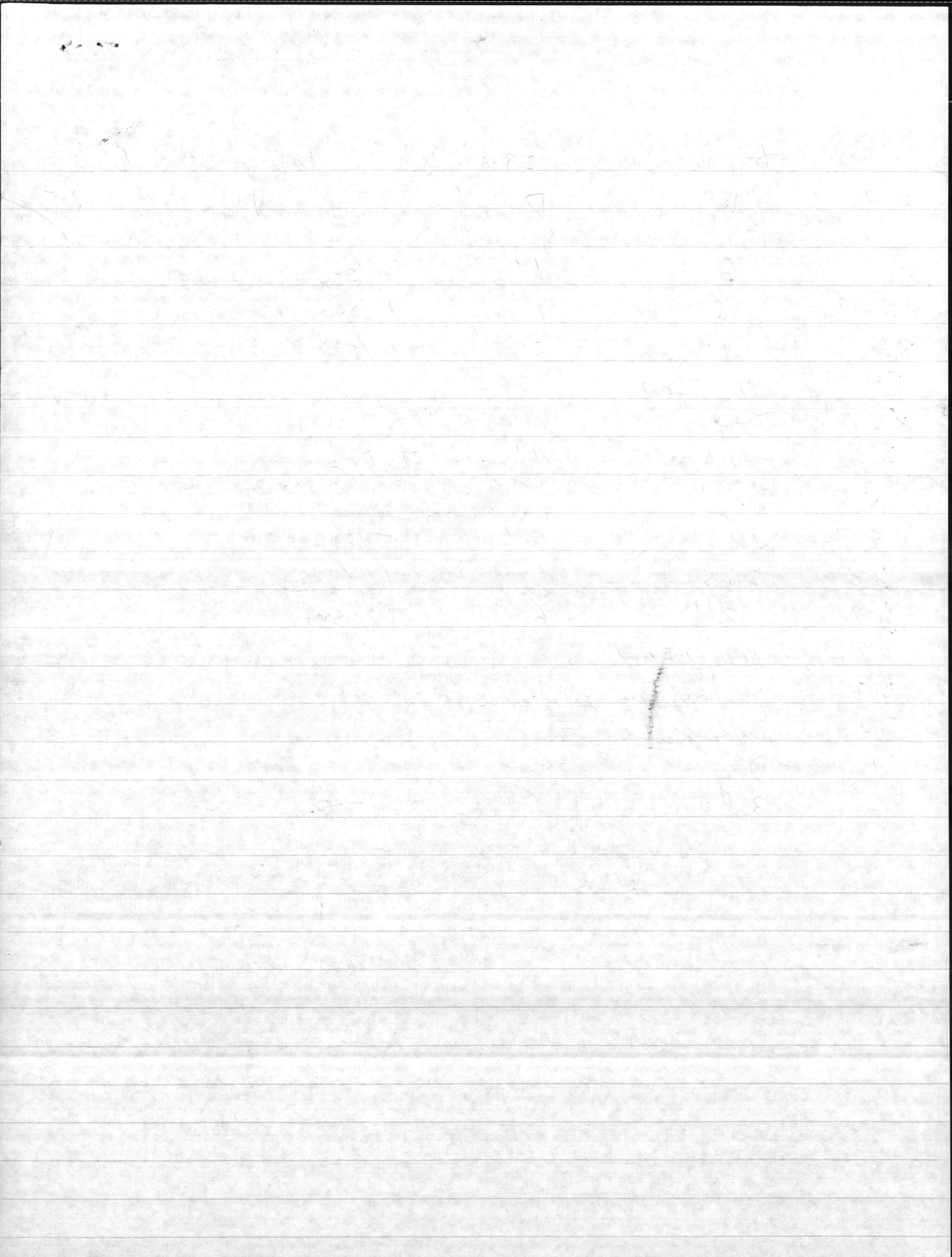

6285

583,200

Storm Drain Collection

19 May 86

Pool & Barber

S.D. #.	Width	Depth	Flow (f.p.s.)	VOLUME G.P.D.	pH
45	1'	3"	1'	145,800	7.6
46	Dry				-
47	3'	6"	0.1'	87,480	8.6
48	4'	6"	1'	1,166,400	7.9
49	3'	1'	1.5'	2,624,400	7.6
64	10'	3'	1'	17,496,000	7.4
63	1'	3"	1'	145,800	7.6

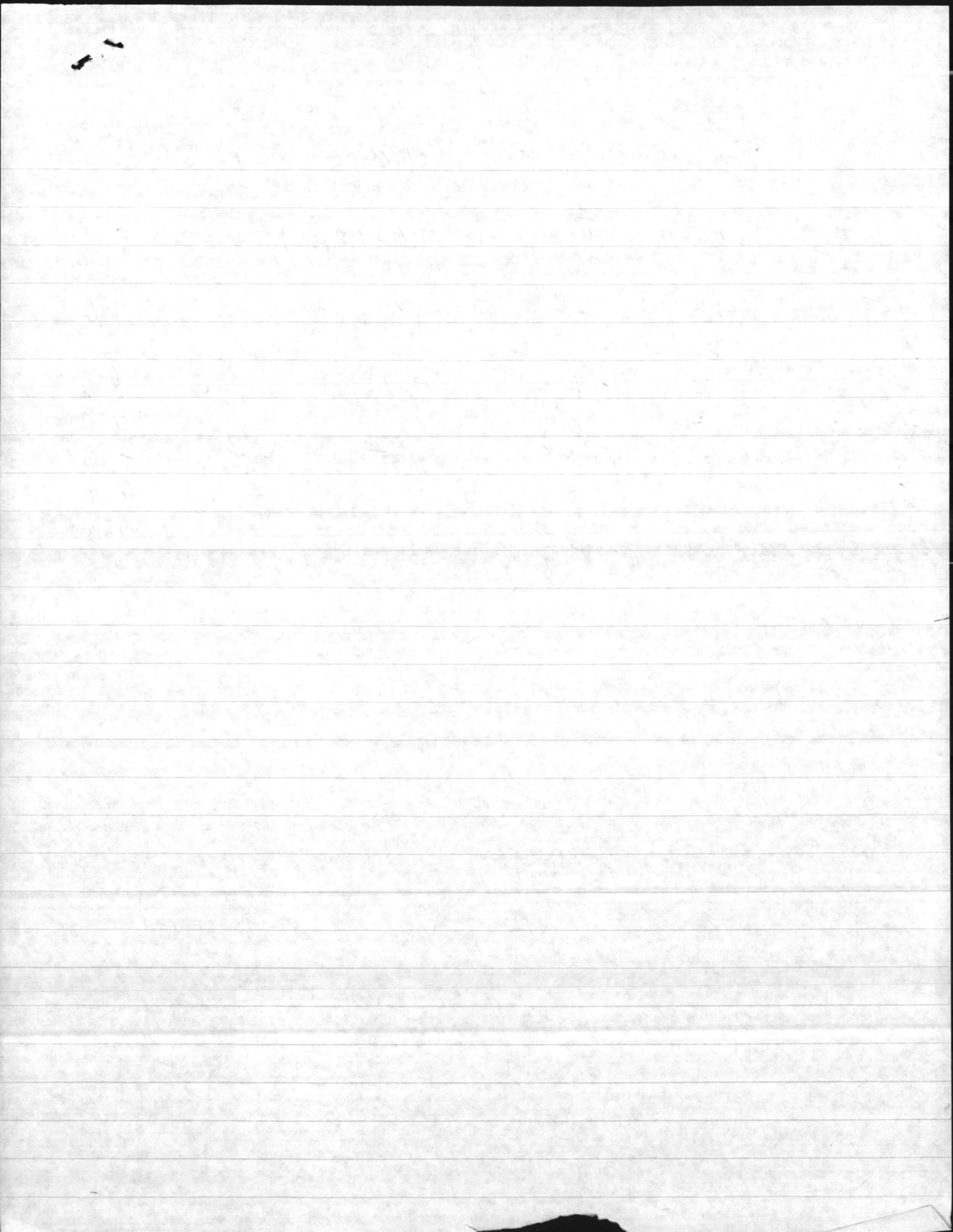

QUALITY CONTROL LAB - STORM SEWER DISCHARGES - WORK SHEET

collected: 3-13-86

MCBCL 11345/7

DATE COLLECTED	STORM SEWER NUMBER	FLOW RATE GALLONS PER DAY	SAMPLE COLLECTOR	TOTAL SUSPENDED SOLIDS (TSS)							OIL AND GREASE					pH
				DISH NUMBER	ml SAMPLE	DISH & SOLID	DISH	WEIGHT GAIN	TSS mg/l	ANALYST	FLASK NUMBER	FLASK & OIL	FLASK	mg/l OIL	ANALYST	
3-13-86	SD-34	291,600	TKB, S.P.	06-15	500	4900	4910	0.0	0	B	27	79 3598	79 3588	1.0 0	TKB	7.7
	SD-73	12,101		06-13	200	0151	0108	4.3	22		28	78 6470	78 6465	0.5 0		7.9
	SD-74	48,600		NH-3	250	2469	2457	1.2	5	77	30	78 3518	78 3477	4.1 3.0		7.1
	SD-78	218,700		06-9	250	9274	9272	0.2	8		31	78 8376	78 8364	1.2 0.1		7.0
	SD-79	19,421		40	250	8189	8183	0.6	2	75	32	78 8627	78 8608	1.9 0.8		7.7
	SD-										8	78 8064	78 8032	3.2 2.1		
	SD-										9	78 4506	78 4468	3.8 2.7		
	SD-										10	78 1029	78 5994	3.5 2.4		
	SD-									Blank	1	79 1173	79 1162	1.1 0		
	SD-									Standard	7	79 1632	79 1345	28.7 35.6		= 81% RECOVERY
	SD-															
	SD-															
	SD-															
	SD-															
	SD-															
	SD-															
	SD-															
	SD-															
	SD-															

HP
Sewer
D. & G.
Blank
2.0 ml. Std

File - 6285

583,200

Storm Drains 3-13-86 THB, SP

S.D.#	width	Depth	Flow	GPD
35 ✓	No FLOW			
34 ✓	1'	6"	1'/sec	291,600
79	2'	4"	1'/20sec	19,421
80	DRY			
78	1.5'	6"	1'/2 sec.	218,700
77	DRY			
76	DRY			
75	DRY			
74 ✓	1'	.83 + "	1'/sec	48,600
73 ✓	3"	1"	1'/sec	12,101

10

10
9
14

33

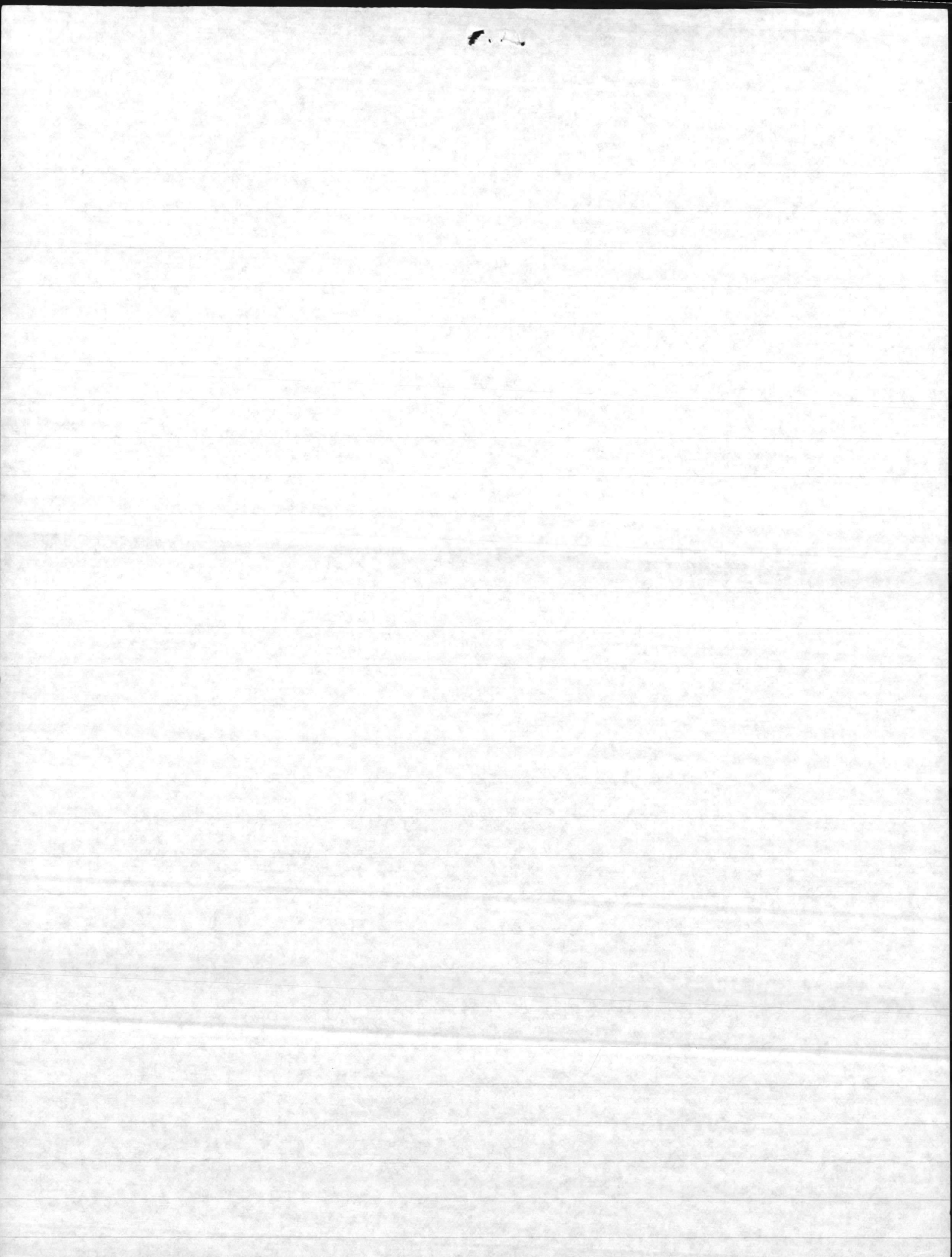

QUALITY CONTROL LAB - STORM SEWER DISCHARGES - WORK SHEET

MCBCL 11345/7

DATE COLLECTED	STORM SEWER NUMBER	FLOW RATE GALLONS PER DAY	SAMPLE COLLECTOR	TOTAL SUSPENDED SOLIDS (TSS)							OIL AND GREASE					pH
				DISH NUMBER	ml SAMPLE	DISH & SOLID	DISH	WEIGHT GAIN	TSS mg/l	ANALYST	FLASK NUMBER	FLASK & OIL	FLASK	mg/l OIL	ANALYST	
3-3-86	SD-67	69,984		06-9	250	9276	¹⁶ 9274	0.2	0.8		10	⁷⁸ 1014	⁷⁸ 0991	$\frac{2.3}{1.5}$		7.3
	SD-68	1,154,736		48	250	3348	¹⁷ 3345	1.3	5.2		26	⁷⁸ 9771	⁷⁸ 9734	$\frac{3.7}{3.9}$		7.1
	SD-69	1,166,400		06-16	250	6810	¹⁶ 6806	0.4	1.6		25	⁷⁹ 3829	⁷⁹ 3832	0		6.7
	SD-72	231328		06-12	250	2838	¹⁸ 2835	0.3	1.2		31	⁷⁸ 8380	⁷⁸ 8362	$\frac{1.8}{1.0}$		7.0
	SD-81	2,916,000		41	250	4180	¹⁷ 4178	0.2	0.8		28	⁷⁸ 6489	⁷⁸ 6471	$\frac{1.8}{1.0}$		6.5
	SD-82	699,840		06-3	250	1318	¹⁷ 1312	0.6	2.4		32	⁷⁸ 8659	⁷⁸ 8620	$\frac{3.9}{3.1}$		7.0
	SD-83	15,396		06-15	250	4916	¹⁷ 4912	0.4	1.6		23	⁷⁹ 0767	⁷⁹ 0765	$\frac{0.2}{0}$		7.4
	SD-86	874,800		C-4	250	3599	¹⁷ 3598	0.1	0.4		27	⁷⁹ 3590	⁷⁹ 3598	0		7.0
	SD-87	583,200		C-10	250	5936	¹⁶ 5930	0.6	2.4		21	⁷⁹ 1643	⁷⁹ 1660	0		6.8
	SD-									Blank	24	⁷⁹ 3296	⁷⁹ 3288	$\frac{0.8}{0}$		
	SD-									Std	30	⁷⁸ 3750	⁷⁸ 3550	20	56% RECOVERY	
	SD-															
	SD-															
	SD-															
	SD-															
	SD-															
	SD-															
	SD-															

INSERT →

✓ pH ^{thB}

3750
3550
200

FILE
6285

<u>S.D. #</u>	<u>Width</u>	<u>Depth</u>		<u>Flow</u>	<u>GPD</u>
69	4'	6"	0.5	1' / sec.	1,166,400
67 ✓	4'	1'	1	1' / 30 sec. (.03)	69,984
68 -	3'	8"	0.66	1' / sec.	1,154,736
81	5'	1'	1	1' / sec.	2,916,000
82	12'	1"	1	1' / 10 sec.	699,840
83	6"	2"	0.16	1' / 3 sec.	15,396
84	No FLOW				
85	DRY				
86	3'	6"	0.5	1' / sec	874,800
88	DRY				
87	5'	1'	1	1' / 5 sec.	583,200
72	2'	2"	(0.16)	1' / 8 sec.	23,328
71	DRY				
70	DRY				

$2ft \times 0.16ft \times .125 \frac{ft}{sec} = 583,200$

14

$\frac{2''}{12''} = .16666$
 $12'' \text{ into } 2'' = .16$

1' in 8 seconds =

$\frac{1'}{8} = 0.125$
 $\frac{1.000}{8} = .125$

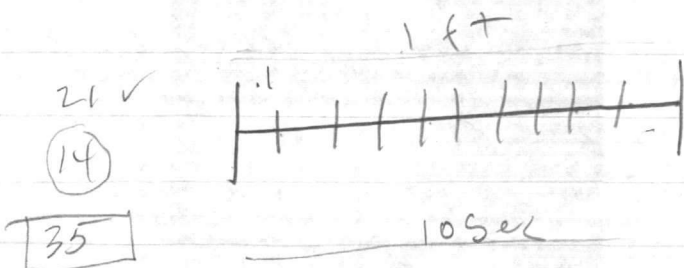

$\frac{12''}{12''} = 1$
 $\frac{6''}{12''} = 0.5$
 $\frac{12}{12} = 1$
 $\frac{6}{12} = 0.5$

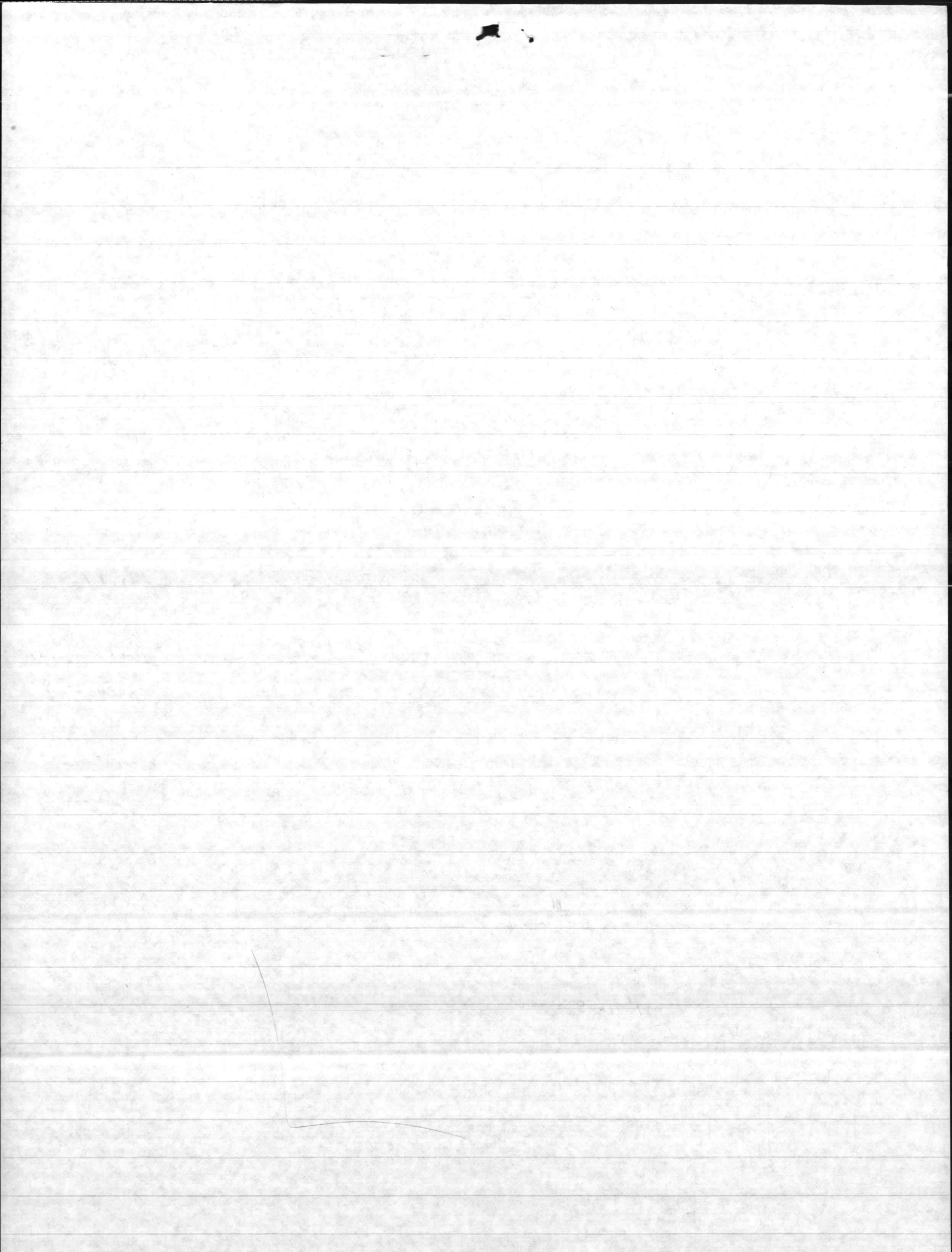

FILE: 62057

2-5-86

Storm Drains M & THOS

SD #	WIDTH	DEPTH	FLOW (FPS)	GPD
28	4'	4"	1' / 10 sec	76,982
27	6"	$\frac{1}{2}$ "	3' / sec.	36,450
27	1'	2"	1' / sec	97,200
66	DRY			
22	DRY			
20	6'	1'	2' / sec	6,998,400
26	1'	2"	1' / 2 sec.	48,600
25	NO FLOW			
24	NO FLOW			
23	6"	$\frac{1}{2}$ "	1' / sec	12,150
31	8"	6"	1' / sec.	194,400

$$\text{FLOW (GPD)} = \left(\text{AVERAGE WIDTH (FT.)} \right) \left(\text{AVE. DEPTH (FT.)} \right)$$

$$\left(\text{VELOCITY (FT. PER. SEC.)} \right) \left(583,200 \right)$$

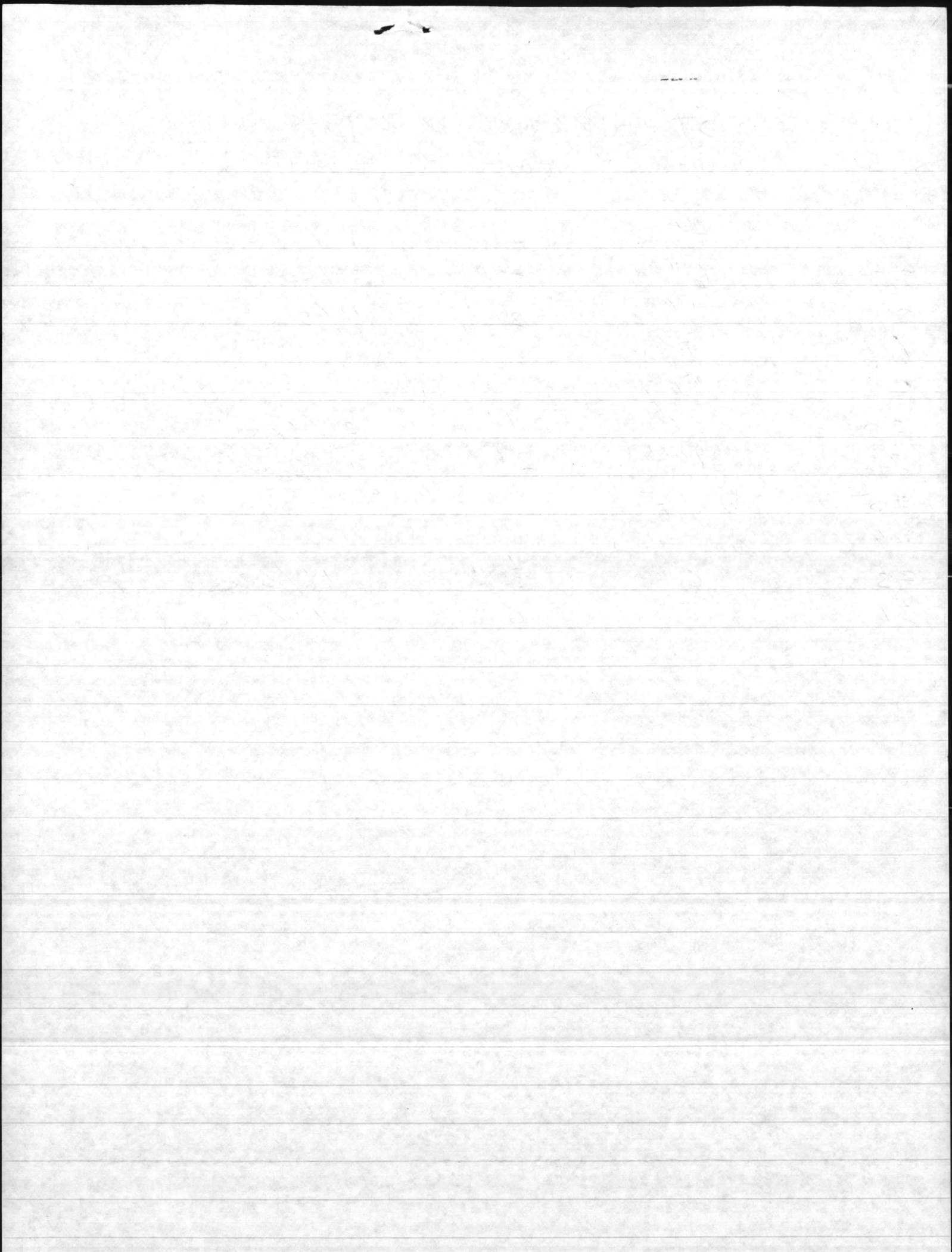

QUALITY CONTROL LAB - STORM SEWER DISCHARGES - WORK SHEET

MCBCL 11345/7

DATE COLLECTED	STORM SEWER NUMBER	FLOW RATE GALLONS PER DAY	SAMPLE COLLECTOR	TOTAL SUSPENDED SOLIDS (TSS)							OIL AND GREASE					pH
				DISH NUMBER	ml SAMPLE	DISH & SOLID	DISH	WEIGHT GAIN	TSS mg/l	ANALYST	FLASK NUMBER	FLASK & OIL	FLASK	mg/l OIL	ThB ANALYST	
1-23-86	SD-32	15,746,400	ThB	13	350	¹⁸ 0117	¹⁸ 0112	0.5	14	BW	26	⁷⁸ 9747	⁷⁸ 9691	5.6/4.0		7.0
	SD-33	388800		19	500	¹⁹ 0774	¹⁹ 0766	0.8	2		30	⁷⁸ 3491	⁷⁸ 3432	5.9/4.3		7.4
	SD-48	1,399,680		3	200	¹⁷ 1341	¹⁷ 1334	0.7	4		31	⁷⁸ 8379	⁷⁶ 8310	6.9/5.3		7.1
	SD-49	3,149,280		15	250	¹⁷ 4911	¹⁷ 4905	0.6	2		29	⁷⁸ 0943	⁷⁸ 0887	5.6/4.0		7.1
	SD-52	97,200		7	500	¹⁴ 9197	¹⁴ 9189	0.8	2		27	⁷⁹ 3606	⁷⁹ 3571	3.5/1.9		6.8
	SD-54	24,300		20	250	¹⁹ 0809	¹⁹ 0801	0.8	3		28	⁷⁸ 6479	⁷⁸ 6446	3.3/1.7		6.9
	SD-55	24,300		C-1	400	¹⁶ 5369	¹⁶ 5315	5.4	14		21	⁷⁹ 1670	⁷⁹ 1639	3.1/1.5		6.9
	SD-57	1,749,600		C-2	500	¹⁷ 3409	¹⁷ 3356	5.3	11		24	⁷⁹ 3287	⁷⁹ 3265	2.5/1.09		7.5
	SD-59	1,749,600		C-4	500	¹⁶ 3646	¹⁶ 3644	0.2	0.4		32	⁷⁸ 8598	⁷⁸ 8603	1.6/0		6.9
	SD-									Blank	23	⁷⁹ 0769	⁷⁹ 0753	1.6/0		
	SD-									Standard	25	⁷⁹ 4077	⁷⁹ 3797	2.8/35.6	79% RECOVERY	2ml x 17.8mg/ml =
	SD-61	20,995,200		C-6	250	¹⁶ 3275	¹⁶ 3268	0.7	3		30	⁷⁸ 3508	⁷⁸ 3498	1.0/0.1		7.3
	SD-63	1,166,400		C-8	400	¹⁵ 4238	¹⁵ 4213	2.5	6		29	⁷⁸ 0950	⁷⁸ 0951	0		6.6
	SD-64	29,160,000		12	300	¹⁸ 2837	¹⁸ 2834	0.3	1		23	⁷⁹ 0781	⁷⁹ 0780	0.1/0		6.8
	SD-65	12,150		14	500	¹⁸ 2138	¹⁸ 2050	8.8	18		21	⁷⁹ 1676	⁷⁹ 1679	0		8.0
	SD-90	14,580		16	500	¹⁶ 6829	¹⁶ 6823	0.6	1		28	⁷⁸ 6487	⁷⁸ 6484	0.3/0		5.8
	SD-									Blank	22	⁸⁰ 0709	⁸⁰ 0691	0.9/0		
	SD-									Standard	27	⁷⁹ 3929	⁷⁹ 3609	3.2/35.6	90% RECOVERY	
	SD-									DRY Blank	31	⁷⁸ 8379	⁷⁸ 8388			

1-27-86

6285

Storm Drains Martiney & Barber 1-23-86

SD#	pH	(FT) WIDTH	(FT) DEPTH	(FPS) TO LOW	
✓ 89	7.2	DRY	NO FLOW		
✓ 90	5.8	1.5	2 inches	1 FT / 10 SEC.	14580
✓ 36		DRY	NO FLOW		
✓ 37		DRY	NO FLOW		
✓ 38		DRY	NO FLOW		
✓ 50		FILLED IN			
✓ 51		DRY	NO FLOW		
✓ 52	6.8	1'	2 INCHES	1' / 5 SEC	
✓ 53		DRY			
✓ 54	6.9	0.5	1 INCH	1' / 5 SEC	
✓ 55	6.9	0.5	1 INCH	1' / 5 SEC	
✓ 56		NO FLOW			
✓ 57	7.5	3'	6 INCHES	1' / 5 SEC.	
✓ 58	7.7	NO FLOW			
✓ 59	6.9	3'	3'	1' / 3 SEC.	
✓ 60		DRY			
✓ 61	7.3	12'	6'	1' / 2 SEC.	
✓ 49	7.1	9'	3'	1' / 5 SEC.	
✓ 48	7.1	6'	2'	1' / 5 SEC.	
✓ 62		NO FLOW			
✓ 65	8.0	1'	1"	1' / 4 SEC.	
✓ 64	6.8	10'	5'	1' / 5 SEC	
✓ 63	6.6	10'	2'	1' / 10 SEC	
✓ 33	7.4	2'	6"	2' / 3 SEC.	
✓ 32	7.0	18'	3'	1' / 2 SEC.	

