

DRINKING WATER WELL LIST

11332/4

Date Collected: 13 JANUARY 1986

Date Analyzed: \_\_\_\_\_

Parameter(s): \_\_\_\_\_

Well #	mg/l	Well #	mg/l	Well #	mg/l	Well #	mg/l
HP 601	OUT	HP 636	0940	MCAS 106		MCAS CG 100	
602	OUT	637	OUT	131		201	
603	1040	638	0850	(S) 190		325	
606	0930	639	0910	(T) 191		502	
608	OUT	640	0900	203		504	
609	0920	641	1014	(R)1251		600	
610	1030	642	0945 1-17-86	(Q)1253		604	
613	1022	651	OUT	(P)1254		700	
616	1-17-86 0920	652	OUT	(O)1255		1000	
620	0950	653	OUT	(N)1256		1001	
* 622	Pump out of order 1-17-86	654	1-17-86 0925	4140			
623	1105 1-17-86	655	1-17-86 1025	4150			
629	1200 1-17-86	661	1015 1-17-86	5001			
632	1025	662	1000 1-17-86	5009			
633	1045 1-17-86	LCH4007	1-16-86				
634	OUT	LCH4009	1-16-86				
635	0935 1-17-86						

\*622 - pump is out of order - no sample.

11

DRINKING WATER WELL LIST

Date Collected: 16 JAN 85

Date Analyzed: \_\_\_\_\_

Parameter(s): \_\_\_\_\_

Well #	mg/l	Well #	mg/l	Well #	mg/l	Well #	mg/l
HP 601		HP 636		MCAS 106		MCAS CG 100	
602		637		131		201	
603		638		(S) 190		325	
606		639		(T) 191		502	
608		640		203		504	
609		641		(R)1251		600	
610		642		(Q)1253		604	
613		651		(P)1254		700	
616		652		(O)1255		1000	
620		653		(N)1256		1001	
622		654		4140			
623		655		4150			
629		661		5001			
632		662		5009			
633		LCH4007					
634		LCH4009					
635							

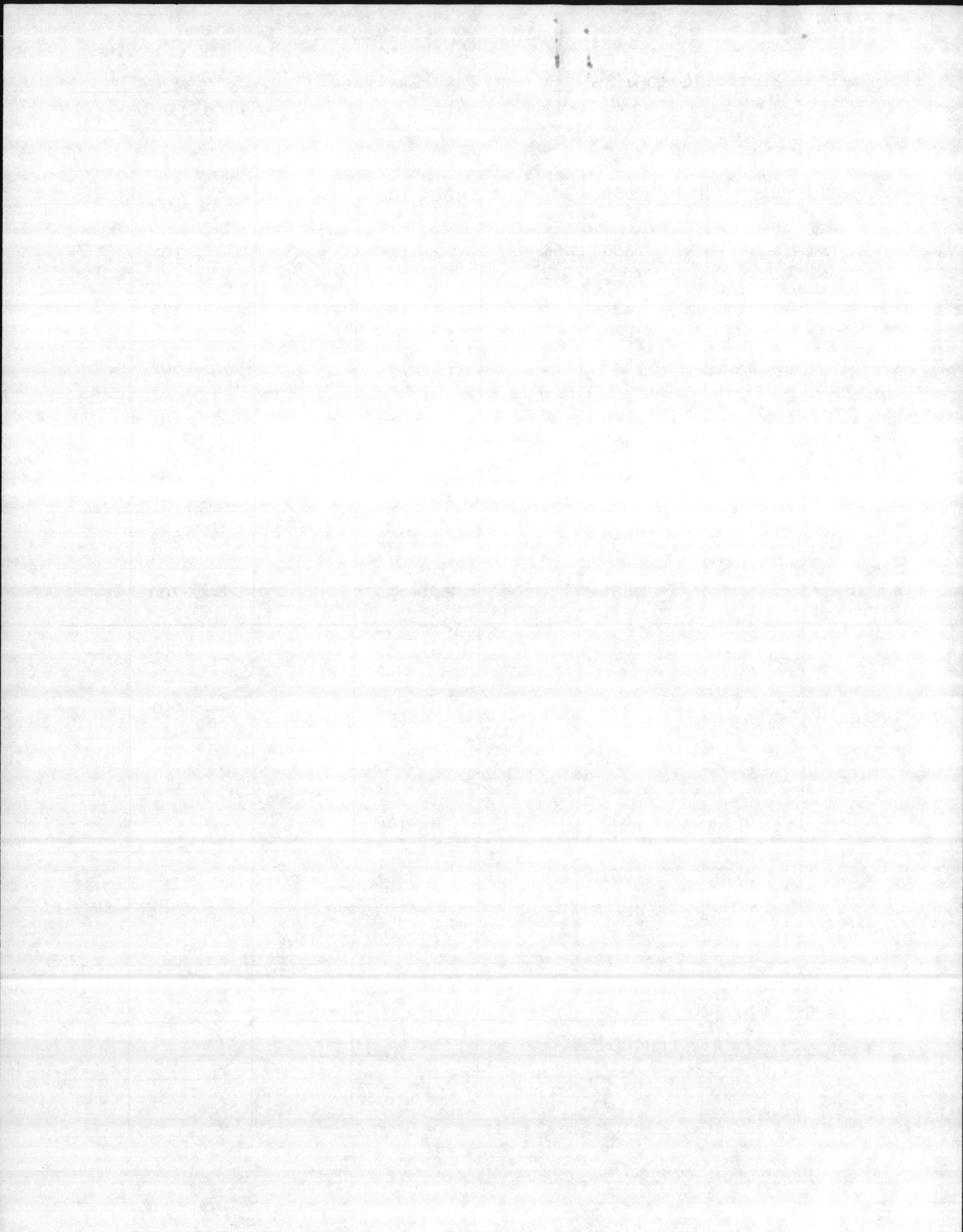



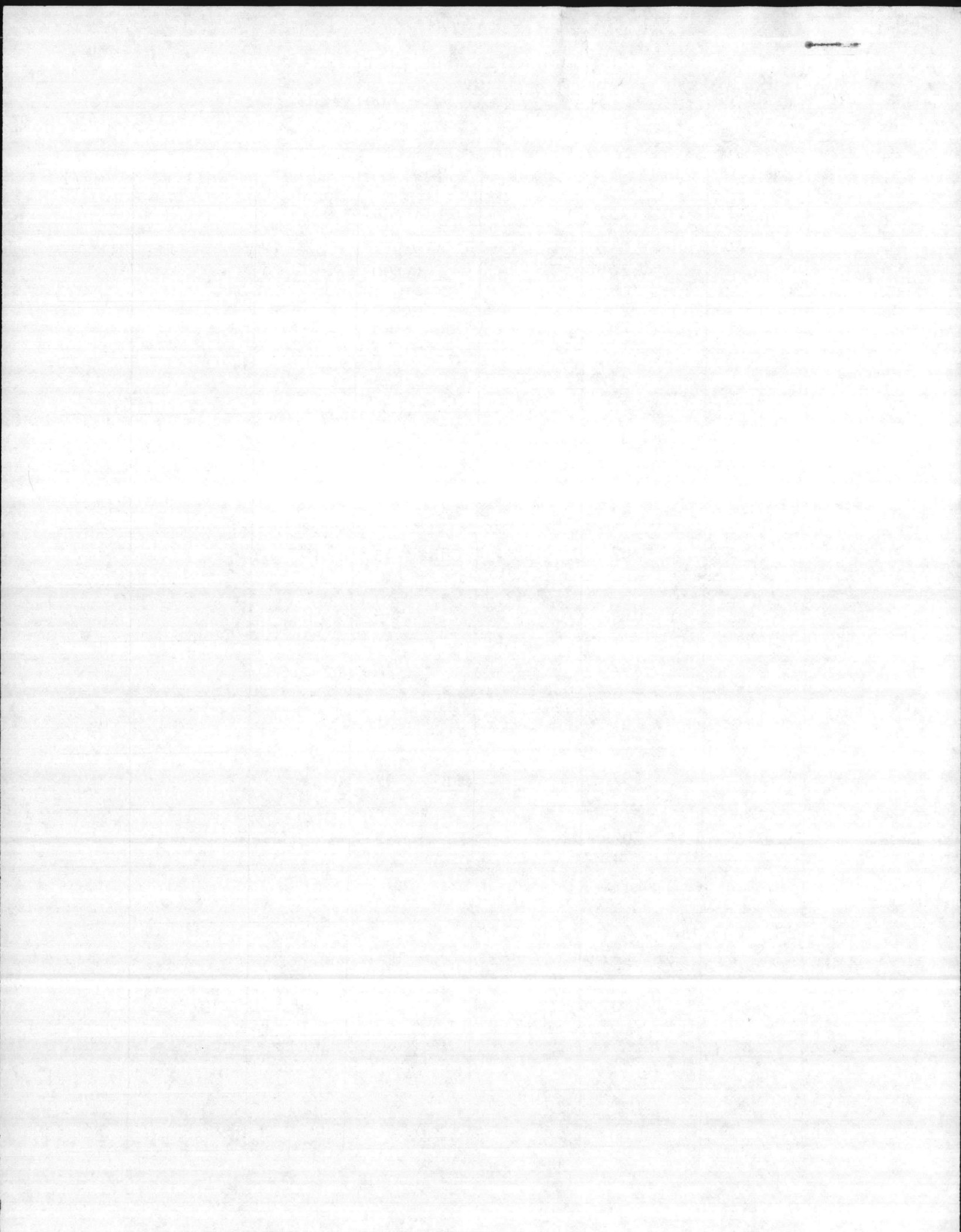

**ROUTINE REPLY, ENDORSEMENT,**

OPNAV 5216/158 (Rev. 7-78)  
SN 0107-LF-052-1691

FROM (Show telephone number in addition to)

LANTDIV

MEMO

ON WELLS

CLASSIFICATION (UNCLASSIFIED when detached from enclosures, unless otherwise indicated)

DATE

27 JAN 86

SERIAL OR FILE NO.

6280 1142DPG

REFERENCE

ENCLOSURE

(1) JTC REPORT #214

SUBJECT

VOAs

TO:

MCB CAMP  
BASE MAINTENANCE  
ENVIRONMENTAL

VIA:

ENDORSEMENT ON

FORWARDED  RETURNED  FOLLOW-UP, OR TRACER  REQUEST  SUBMIT  CERTIFY  MAIL  FILE

GENERAL ADMINISTRATION	CONTRACT ADMINISTRATION	PERSONNEL
<input checked="" type="checkbox"/> FOR APPROPRIATE ACTION UNDER YOUR COGNIZANCE INFORMATION	NAME & LOCATION OF SUPPLIER OF SUBJECT ITEMS	REPORTED TO THIS COMMAND:
APPROVAL RECOMMENDED <input type="checkbox"/> YES <input type="checkbox"/> NO	SUBCONTRACT NO. OF SUBJECT ITEM	DETACHED FROM THIS COMMAND
<input type="checkbox"/> APPROVED <input type="checkbox"/> DISAPPROVED	APPROPRIATION SYMBOL, SUBHEAD, AND CHARGEABLE ACTIVITY	OTHER
COMMENT AND/OR CONCURRENCE CONCUR	SHIPPING AT GOVERNMENT EXPENSE <input type="checkbox"/> YES <input type="checkbox"/> NO	
LOANED, RETURN BY:	A CERTIFICATE, VICE BILL OF LADING	
SIGN RECEIPT & RETURN REPLY TO THE ABOVE BY:	COPIES OF CHANGE ORDERS, AMENDMENT OR MODIFICATION	
REFERENCE NOT RECEIVED SUBJECT DOCUMENT FORWARDED TO:	CHANGE NOTICE TO SUPPLIER	
SUBJECT DOCUMENT RETURNED FOR:	STATUS OF MATERIAL ON PURCHASE DOCUMENT	
SUBJECT DOCUMENT HAS BEEN REQUESTED, AND WILL BE FORWARDED WHEN RECEIVED	REMARKS (Continue on reverse)	
COPY OF THIS CORRESPONDENCE WITH YOUR REPLY		
ENCLOSURE NOT RECEIVED		
ENCLOSURE FORWARDED AS REQUESTED		
ENCLOSURE RETURNED FOR CORRECTION AS INDICATED		
CORRECTED ENCLOSURE AS REQUESTED		
REMOVE FROM DISTRIBUTION LIST		
REDUCE DISTRIBUTION AMOUNT TO:		
SIGNATURE & TITLE		
<i>David Goodson</i> 1142		

COPY TO:

114, 1142, 1145, 115

CLASSIFICATION (UNCLASSIFIED when detached from enclosures, unless otherwise indicated)

REPUBLIC OF INDONESIA

DEPARTMENT OF THE ARMY

HEADQUARTERS

Jakarta, Indonesia



**ROUTINE REPLY, ENDORSEMENT, TRANSMITTAL OR INFORMATION SHEET**

OPNAV 5216/158 (Rev. 7-78)  
SN 0107-LF-052-1691

A WINDOW ENVELOPE MAY BE USED  
Formerly NAVEXOS 3789

CLASSIFICATION (UNCLASSIFIED when detached from enclosures, unless otherwise indicated)

FROM (Show telephone number in addition to address)

LAMPDIV COOP 1142 AIV564-7221

DATE

27 JAN 86

SUBJECT

VOAs

SERIAL OR FILE NO.

6280 1142DPG

TO:

MCB CAMP LEBERNE  
BASE MAINTENANCE  
ENVIRONMENTAL AFFAIRS DIVISION

REFERENCE

ENCLOSURE

(1) JTC REPORT #214

VIA:

ENDORSEMENT ON

FORWARDED  RETURNED  FOLLOW-UP, OR TRACER  REQUEST  SUBMIT  CERTIFY  MAIL  FILE

GENERAL ADMINISTRATION		CONTRACT ADMINISTRATION		PERSONNEL	
<input checked="" type="checkbox"/> FOR APPROPRIATE ACTION UNDER YOUR COGNIZANCE INFORMATION		NAME & LOCATION OF SUPPLIER OF SUBJECT ITEMS		REPORTED TO THIS COMMAND:	
APPROVAL RECOMMENDED <input type="checkbox"/> YES <input type="checkbox"/> NO		SUBCONTRACT NO. OF SUBJECT ITEM		DETACHED FROM THIS COMMAND	
<input type="checkbox"/> APPROVED <input type="checkbox"/> DISAPPROVED		APPROPRIATION SYMBOL, SUBHEAD, AND CHARGEABLE ACTIVITY		OTHER	
COMMENT AND/OR CONCURRENCE CONCUR		SHIPPING AT GOVERNMENT EXPENSE <input type="checkbox"/> YES <input type="checkbox"/> NO			
LOANED, RETURN BY:		A CERTIFICATE, VICE BILL OF LADING			
SIGN RECEIPT & RETURN REPLY TO THE ABOVE BY:		COPIES OF CHANGE ORDERS, AMENDMENT OR MODIFICATION			
		CHANGE NOTICE TO SUPPLIER			
		STATUS OF MATERIAL ON PURCHASE DOCUMENT			
REFERENCE NOT RECEIVED		REMARKS (Continue on reverse)			
SUBJECT DOCUMENT FORWARDED TO:					
SUBJECT DOCUMENT RETURNED FOR:					
SUBJECT DOCUMENT HAS BEEN REQUESTED, AND WILL BE FORWARDED WHEN RECEIVED					
COPY OF THIS CORRESPONDENCE WITH YOUR REPLY					
ENCLOSURE NOT RECEIVED					
ENCLOSURE FORWARDED AS REQUESTED					
ENCLOSURE RETURNED FOR CORRECTION AS INDICATED					
CORRECTED ENCLOSURE AS REQUESTED					
REMOVE FROM DISTRIBUTION LIST					
REDUCE DISTRIBUTION AMOUNT TO:					
		SIGNATURE & TITLE <i>David Goodson</i> 1142			

COPY TO:

114, 1142, 1145, 115

CLASSIFICATION (UNCLASSIFIED when detached from enclosures, unless otherwise indicated)

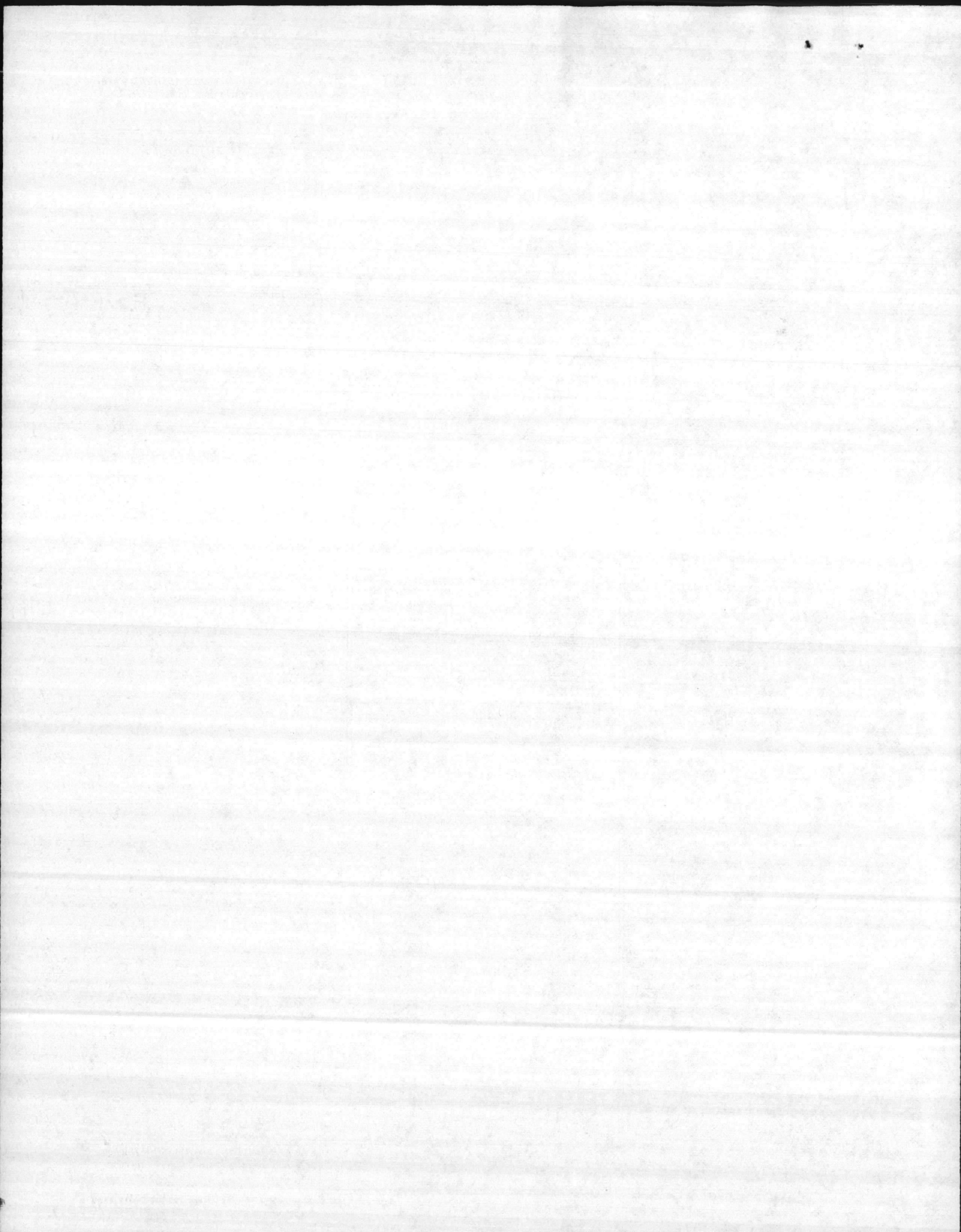

REPORT # 214  
LABORATORY ANALYSIS ON  
NAVAL SAMPLES  
(A/E CONTRACT N62470-84-B-6932)  
JTC REPORT # 86-036

PREPARED FOR:  
DEPARTMENT OF THE NAVY  
ATLANTIC DIVISION  
NAVAL FACILITIES ENGINEERING COMMAND  
NORFOLK, VA 23511

PREPARED BY:  
JTC ENVIRONMENTAL CONSULTANTS, INC.  
4 RESEARCH PLACE, SUITE L-10  
ROCKVILLE, MARYLAND 20850

JANUARY 21, 1986



Ann E. Rosecrance  
Laboratory Director

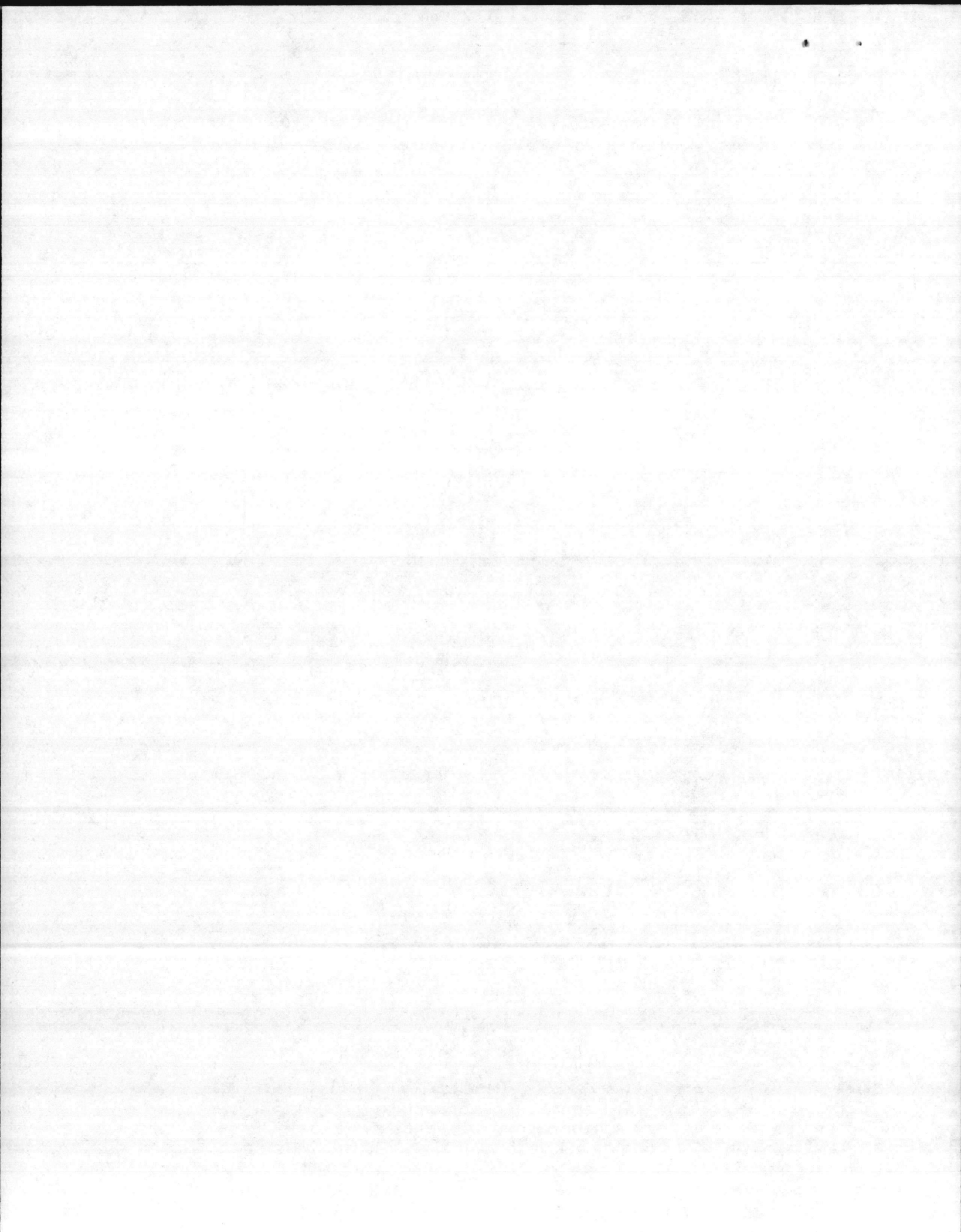

Location: Camp Lejeune Date of Receipt: 1-14-86 Turnaround: 2 weeks  
 Date: 1/21/86 Report No. 214 to Naval Facilities Engineering Command, Norfolk, Virginia  
 JTC Data Report No. 86-036 Table 1

NAVY SAMPLE ID	JTC SAMPLE ID	ANALYSIS PARAMETER						
		VOA						
603	12-1972	See attached sheet						
606	-1973	"						
609	-1974	"						
610	-1975	"						
613	-1976	"						
620	-1977	"						
629	-1978	"						
633	-1979	"						
636	-1980	"						
638	-1981	"						
639	-1982	"						
640	-1983	"						
641	-1984	"						

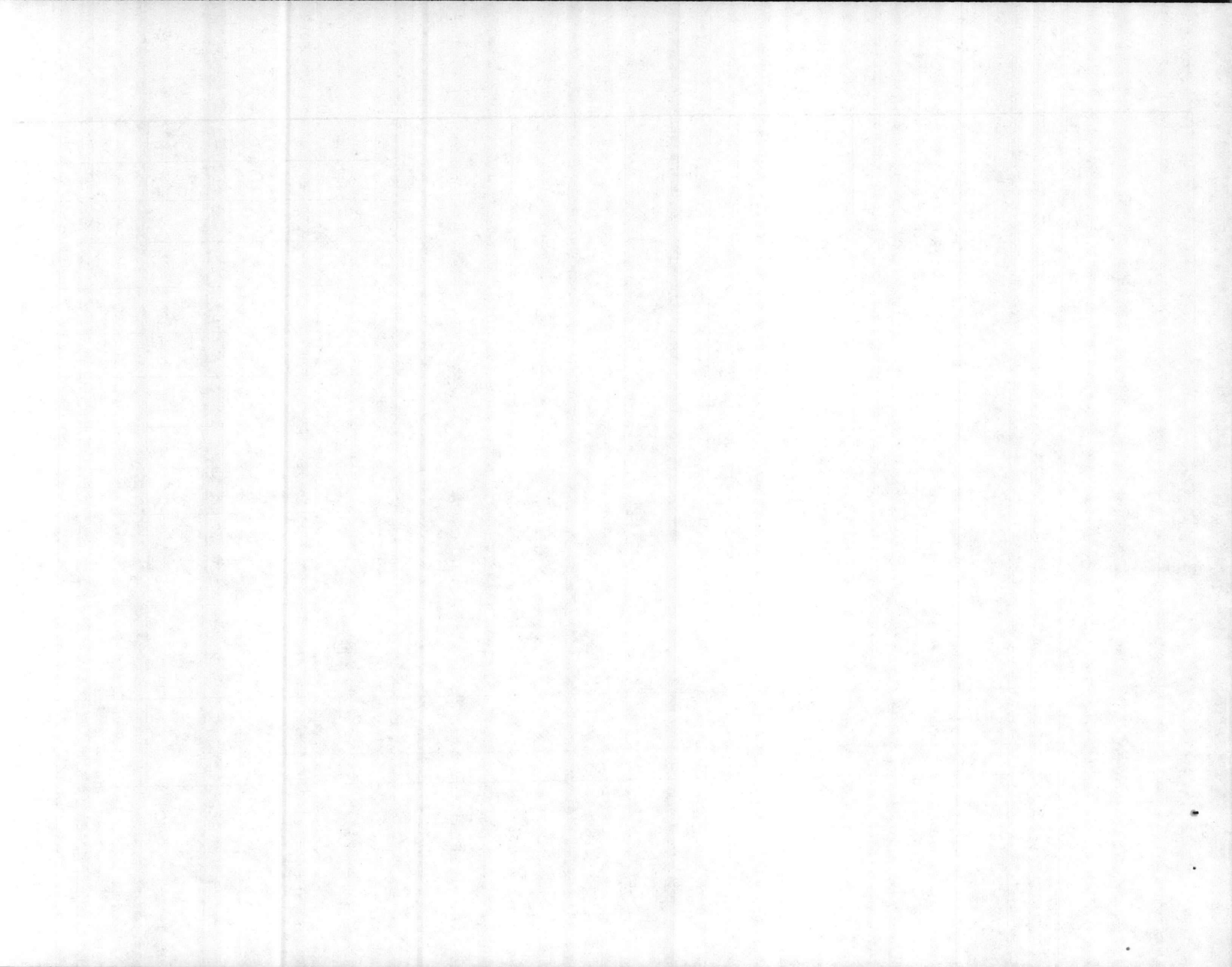

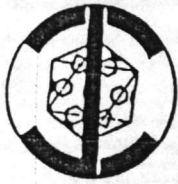
J  
T  
C

Environmental Consultants, Inc.

## PRIORITY POLLUTANT ANALYSIS DATA SHEET

## VOLATILE FRACTION

JTC SAMPLE # 12-1972 PROJECT NO. NF-12 #214  
CLIENT SAMPLE # 603 DATE RECEIVED 1/14/86  
METHOD NO. 624 DETECTION LIMIT 10 ug/L

PARAMETER	RESULT ug/L	PARAMETER	RESULT ug/L
acrolein	ND	1,2-dichloropropane	ND
acrylonitrile	ND	1,3-dichloropropylene	ND
benzene	ND	ethylbenzene	ND
carbon tetrachloride	ND	methylene chloride	ND
chlorobenzene	ND	methyl chloride	ND
1,2-dichloroethane	ND	methyl bromide	ND
1,1,1-trichloroethane	ND	bromoform	ND
1,1-dichloroethane	ND	dichlorobromomethane	ND
1,1,2-trichloroethane	ND	trichlorofluoromethane	ND
1,1,2,2-tetrachloroethane	ND	dichlorodifluoromethane	ND
chloroethane	ND	chlorodibromomethane	ND
2-chloroethylvinylether	ND	tetrachloroethylene	ND
chloroform	ND	toluene	ND
1,1-dichloroethylene	ND	trichloroethylene	ND
1,2-trans-dichloroethylene	ND	vinyl chloride	ND
		xylene	ND

ND = NOT DETECTED

\* = BELOW DETECTION LIMIT







J  
T  
C Environmental Consultants, Inc.

PRIORITY POLLUTANT ANALYSIS DATA SHEET

VOLATILE FRACTION

JTC SAMPLE # 12-1973 PROJECT NO. NF-12 #214  
CLIENT SAMPLE # 606 DATE RECEIVED 1/14/86  
METHOD NO. 624 DETECTION LIMIT 10 ug/L

PARAMETER	RESULT	PARAMETER	RESULT
	ug/L		ug/L
acrolein	ND	1,2-dichloropropane	ND
acrylonitrile	ND	1,3-dichloropropylene	ND
benzene	ND	ethylbenzene	ND
carbon tetrachloride	ND	methylene chloride	ND
chlorobenzene	ND	methyl chloride	ND
1,2-dichloroethane	ND	methyl bromide	ND
1,1,1-trichloroethane	ND	bromoform	ND
1,1-dichloroethane	ND	dichlorobromomethane	ND
1,1,2-trichloroethane	ND	trichlorofluoromethane	ND
1,1,2,2-tetrachloroethane	ND	dichlorodifluoromethane	ND
chloroethane	ND	chlorodibromomethane	ND
2-chloroethylvinylether	ND	tetrachloroethylene	ND
chloroform	ND	toluene	ND
1,1-dichloroethylene	ND	trichloroethylene	ND
1,2-trans-dichloroethylene	ND	vinyl chloride	ND
		xylenes	ND

( ) = NOT DETECTED  
\* = BELOW DETECTION LIMIT



J  
T

C Environmental Consultants, Inc.

## PRIORITY POLLUTANT ANALYSIS DATA SHEET

## VOLATILE FRACTION

JTC SAMPLE # 12-1974 PROJECT NO. NF-12 # 214  
CLIENT SAMPLE # 609 DATE RECEIVED 1/14/86  
METHOD NO. 624 DETECTION LIMIT 10 ug/L

PARAMETER	RESULT	PARAMETER	RESULT
	ug/L		ug/L
acrolein	ND	1,2-dichloropropane	ND
acrylonitrile	ND	1,3-dichloropropylene	ND
benzene	ND	ethylbenzene	ND
carbon tetrachloride	ND	methylene chloride	ND
chlorobenzene	ND	methyl chloride	ND
1,2-dichloroethane	ND	methyl bromide	ND
1,1,1-trichloroethane	ND	bromoform	ND
1,1-dichloroethane	ND	dichlorobromomethane	ND
1,1,2-trichloroethane	ND	trichlorofluoromethane	ND
1,1,2,2-tetrachloroethane	ND	dichlorodifluoromethane	ND
chloroethane	ND	chlorodibromomethane	ND
2-chloroethylvinylether	ND	tetrachloroethylene	ND
chloroform	ND	toluene	ND
1,1-dichloroethylene	ND	trichloroethylene	ND
1,2-trans-dichloroethylene	ND	vinyl chloride	ND
		xylenes	ND

ND = NOT DETECTED

\* = BELOW DETECTION LIMIT

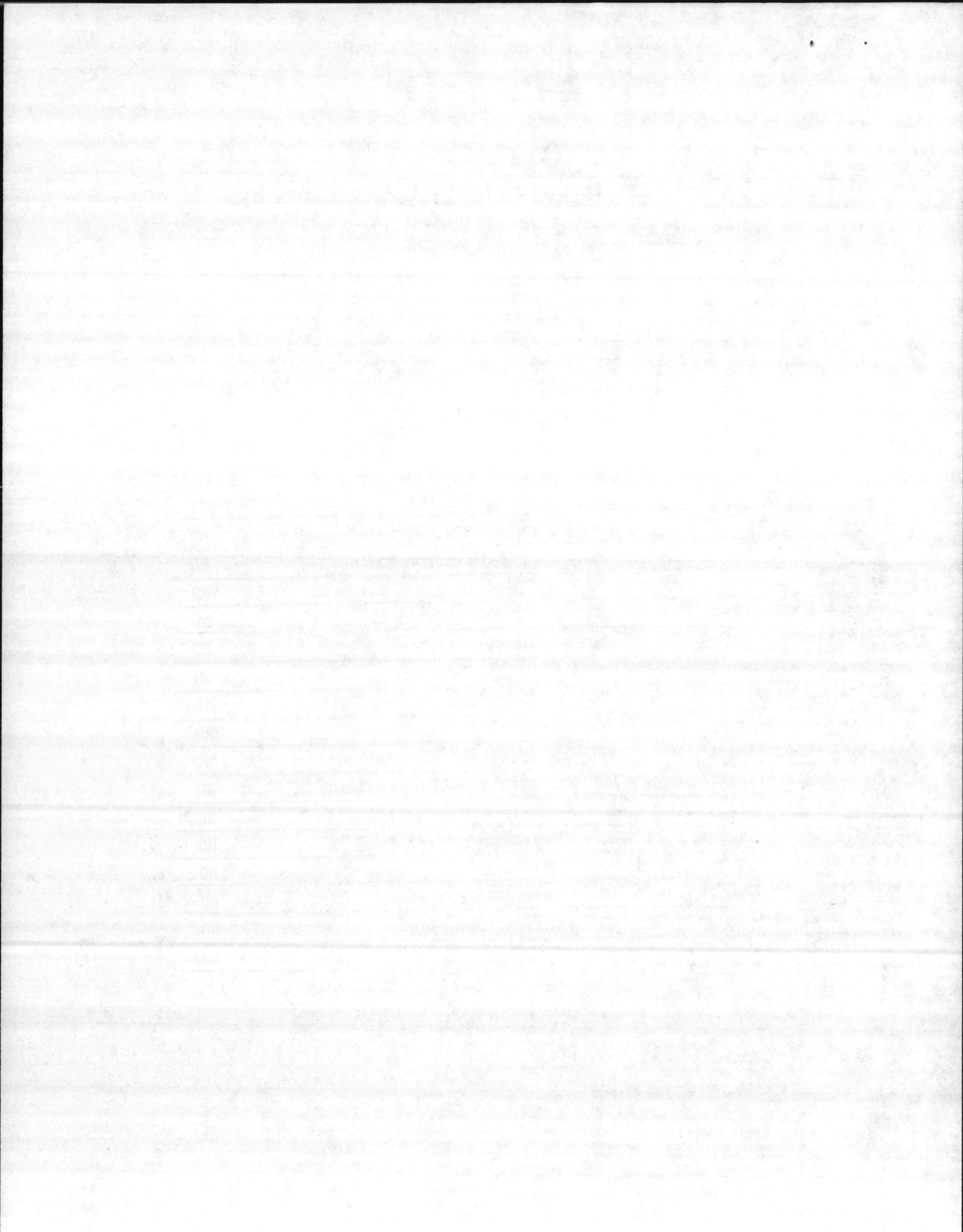

J  
T  
C

Environmental Consultants, Inc.

## PRIORITY POLLUTANT ANALYSIS DATA SHEET

## VOLATILE FRACTION

JTC SAMPLE # 12-1975 PROJECT NO. NF-12 # 214  
CLIENT SAMPLE # 610 DATE RECEIVED 1/14/86  
METHOD NO. 624 DETECTION LIMIT 10 ug/L

PARAMETER	RESULT ug/L	PARAMETER	RESULT ug/L
acrolein	ND	1,2-dichloropropane	ND
acrylonitrile	ND	1,3-dichloropropylene	ND
benzene	ND	ethylbenzene	ND
carbon tetrachloride	ND	methylene chloride	ND
chlorobenzene	ND	methyl chloride	ND
1,2-dichloroethane	ND	methyl bromide	ND
1,1,1-trichloroethane	ND	bromoform	ND
1,1-dichloroethane	ND	dichlorobromomethane	ND
1,1,2-trichloroethane	ND	trichlorofluoromethane	ND
1,1,2,2-tetrachloroethane	ND	dichlorodifluoromethane	ND
chloroethane	ND	chlorodibromomethane	ND
2-chloroethylvinylether	ND	tetrachloroethylene	ND
chloroform	ND	toluene	ND
1,1-dichloroethylene	ND	trichloroethylene	ND
1,2-trans-dichloroethylene	ND	vinyl chloride	ND
		xylenes	ND

ND = NOT DETECTED

\* = BELOW DETECTION LIMIT

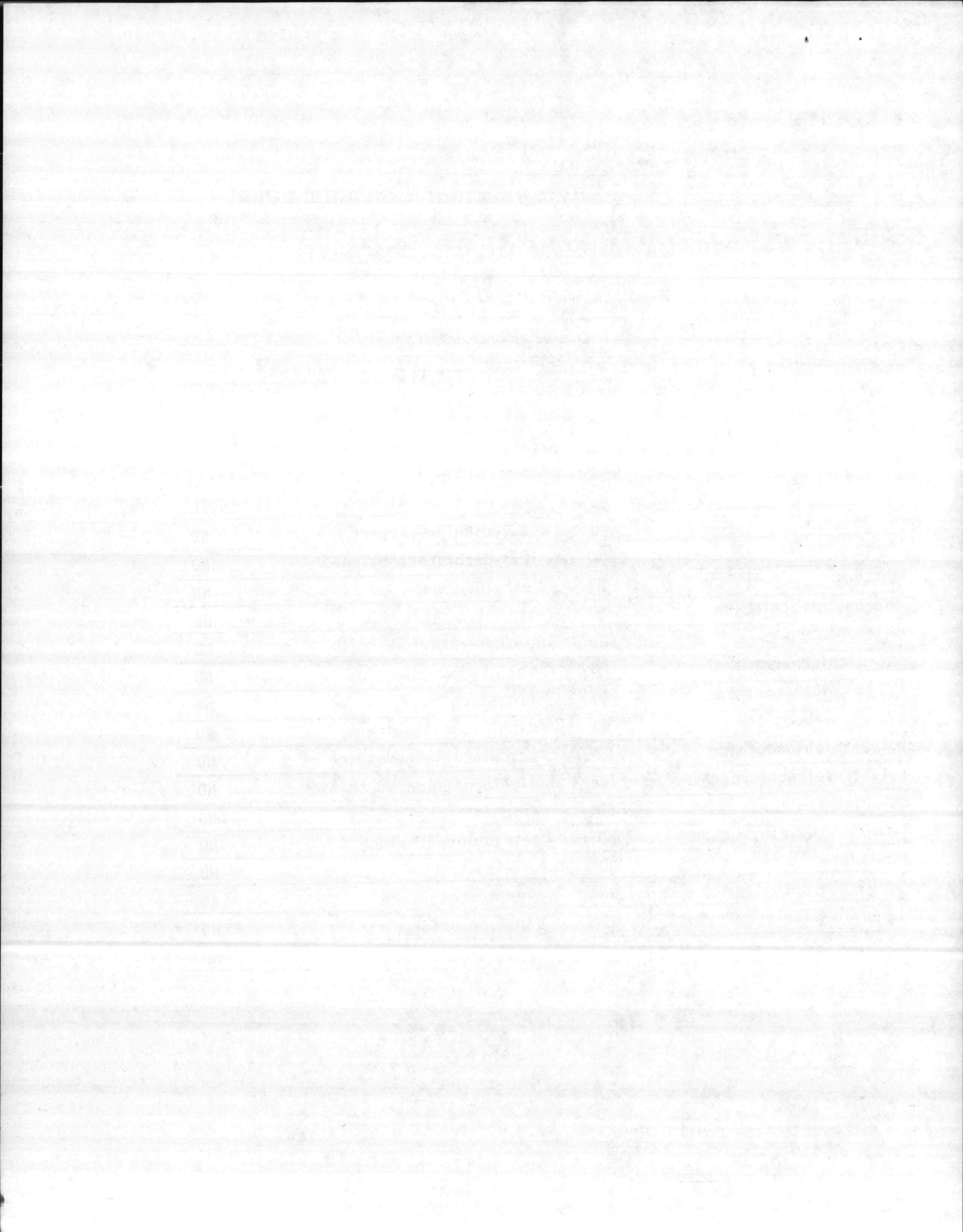

J  
T  
C

Environmental Consultants, Inc.

## PRIORITY POLLUTANT ANALYSIS DATA SHEET

## VOLATILE FRACTION

JTC SAMPLE # 12-1976 PROJECT NO. NF-12 #214  
CLIENT SAMPLE # 613 DATE RECEIVED 1/14/86  
METHOD NO. 624 DETECTION LIMIT 10 ug/L

PARAMETER	RESULT ug/L	PARAMETER	RESULT ug/L
acrolein	ND	1,2-dichloropropane	ND
acrylonitrile	ND	1,3-dichloropropylene	ND
benzene	ND	ethylbenzene	ND
carbon tetrachloride	ND	methylene chloride	ND
chlorobenzene	ND	methyl chloride	ND
1,2-dichloroethane	ND	methyl bromide	ND
1,1,1-trichloroethane	ND	bromoform	ND
1,1-dichloroethane	ND	dichlorobromomethane	ND
1,1,2-trichloroethane	ND	trichlorofluoromethane	ND
1,1,2,2-tetrachloroethane	ND	dichlorodifluoromethane	ND
chloroethane	ND	chlorodibromomethane	ND
2-chloroethylvinylether	ND	tetrachloroethylene	ND
chloroform	ND	toluene	ND
1,1-dichloroethylene	ND	trichloroethylene	ND
1,2-trans-dichloroethylene	ND	vinyl chloride	ND
		xylene	ND

ND = NOT DETECTED

\* = BELOW DETECTION LIMIT

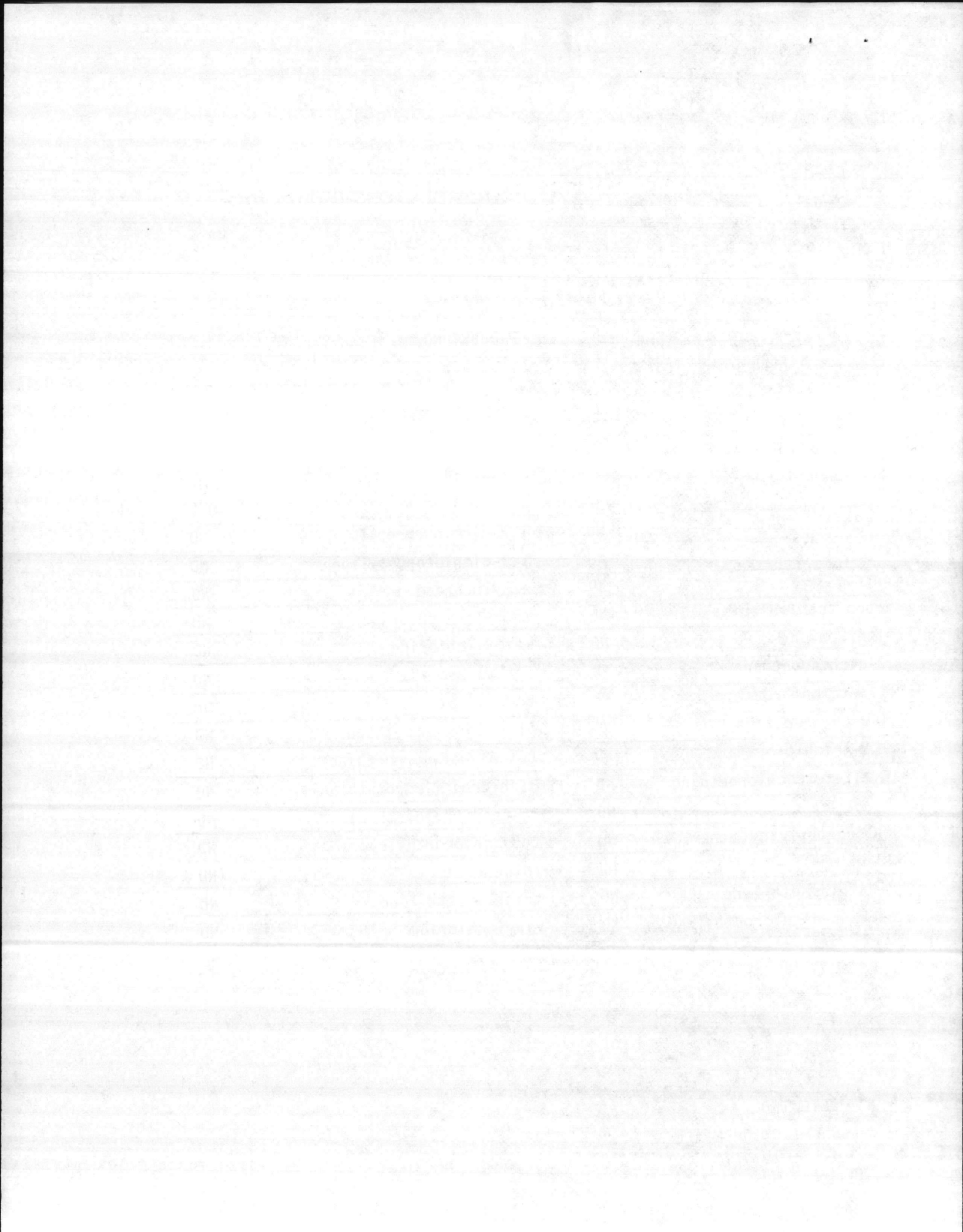

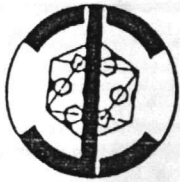

J  
T

C Environmental Consultants, Inc.

## PRIORITY POLLUTANT ANALYSIS DATA SHEET

## VOLATILE FRACTION

JTC SAMPLE # 12-1977 PROJECT NO. NF-12 #214  
CLIENT SAMPLE # 620 DATE RECEIVED 1/14/86  
METHOD NO. 624 DETECTION LIMIT 10 ug/L

PARAMETER	RESULT ug/L	PARAMETER	RESULT ug/L
acrolein	ND	1,2-dichloropropane	ND
acrylonitrile	ND	1,3-dichloropropylene	ND
benzene	ND	ethylbenzene	ND
carbon tetrachloride	ND	methylene chloride	ND
chlorobenzene	ND	methyl chloride	ND
1,2-dichloroethane	ND	methyl bromide	ND
1,1,1-trichloroethane	ND	bromoform	ND
1,1-dichloroethane	ND	dichlorobromomethane	ND
1,1,2-trichloroethane	ND	trichlorofluoromethane	ND
1,1,2,2-tetrachloroethane	ND	dichlorodifluoromethane	ND
chloroethane	ND	chlorodibromomethane	ND
2-chloroethylvinylether	ND	tetrachloroethylene	ND
chloroform	ND	toluene	ND
1,1-dichloroethylene	ND	trichloroethylene	ND
1,2-trans-dichloroethylene	ND	vinyl chloride	ND
		xylenes	ND

ND = NOT DETECTED

\* = BELOW DETECTION LIMIT

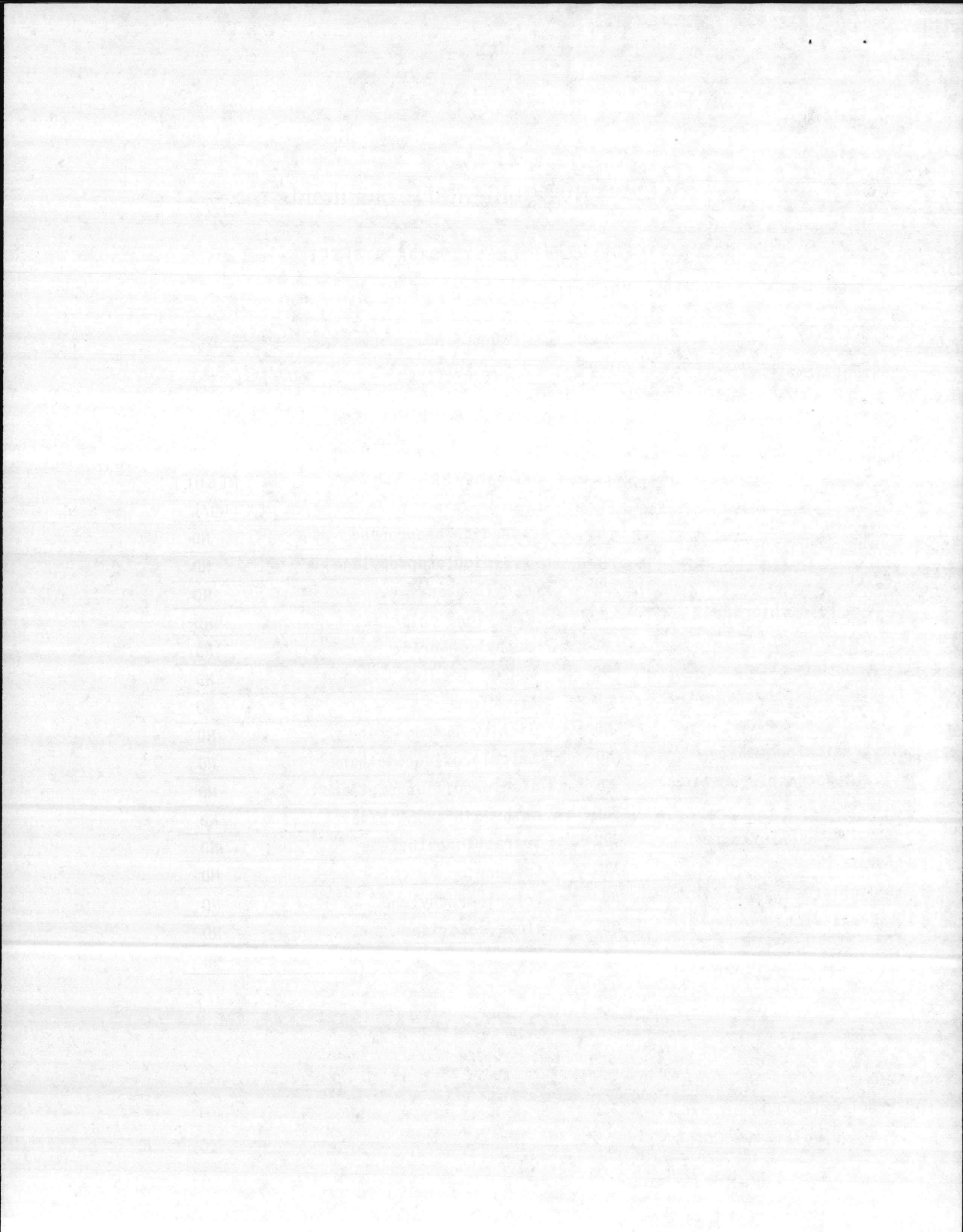

J  
T  
C

Environmental Consultants, Inc.

## PRIORITY POLLUTANT ANALYSIS DATA SHEET

## VOLATILE FRACTION

JTC SAMPLE # 12-1978 PROJECT NO. NF-12 #214  
CLIENT SAMPLE # 629 DATE RECEIVED 1/14/86  
METHOD NO. 624 DETECTION LIMIT 10 ug/L

PARAMETER	RESULT ug/L	PARAMETER	RESULT ug/L
acrolein	ND	1,2-dichloropropane	ND
acrylonitrile	ND	1,3-dichloropropylene	ND
benzene	ND	ethylbenzene	ND
carbon tetrachloride	ND	methylene chloride	ND
chlorobenzene	ND	methyl chloride	ND
1,2-dichloroethane	ND	methyl bromide	ND
1,1,1-trichloroethane	ND	bromoform	ND
1,1-dichloroethane	ND	dichlorobromomethane	ND
1,1,2-trichloroethane	ND	trichlorofluoromethane	ND
1,1,2,2-tetrachloroethane	ND	dichlorodifluoromethane	ND
chloroethane	ND	chlorodibromomethane	ND
2-chloroethylvinylether	ND	tetrachloroethylene	ND
chloroform	ND	toluene	ND
1,1-dichloroethylene	ND	trichloroethylene	ND
1,2-trans-dichloroethylene	ND	vinyl chloride	ND
		xylenes	ND

ND = NOT DETECTED

\* = BELOW DETECTION LIMIT

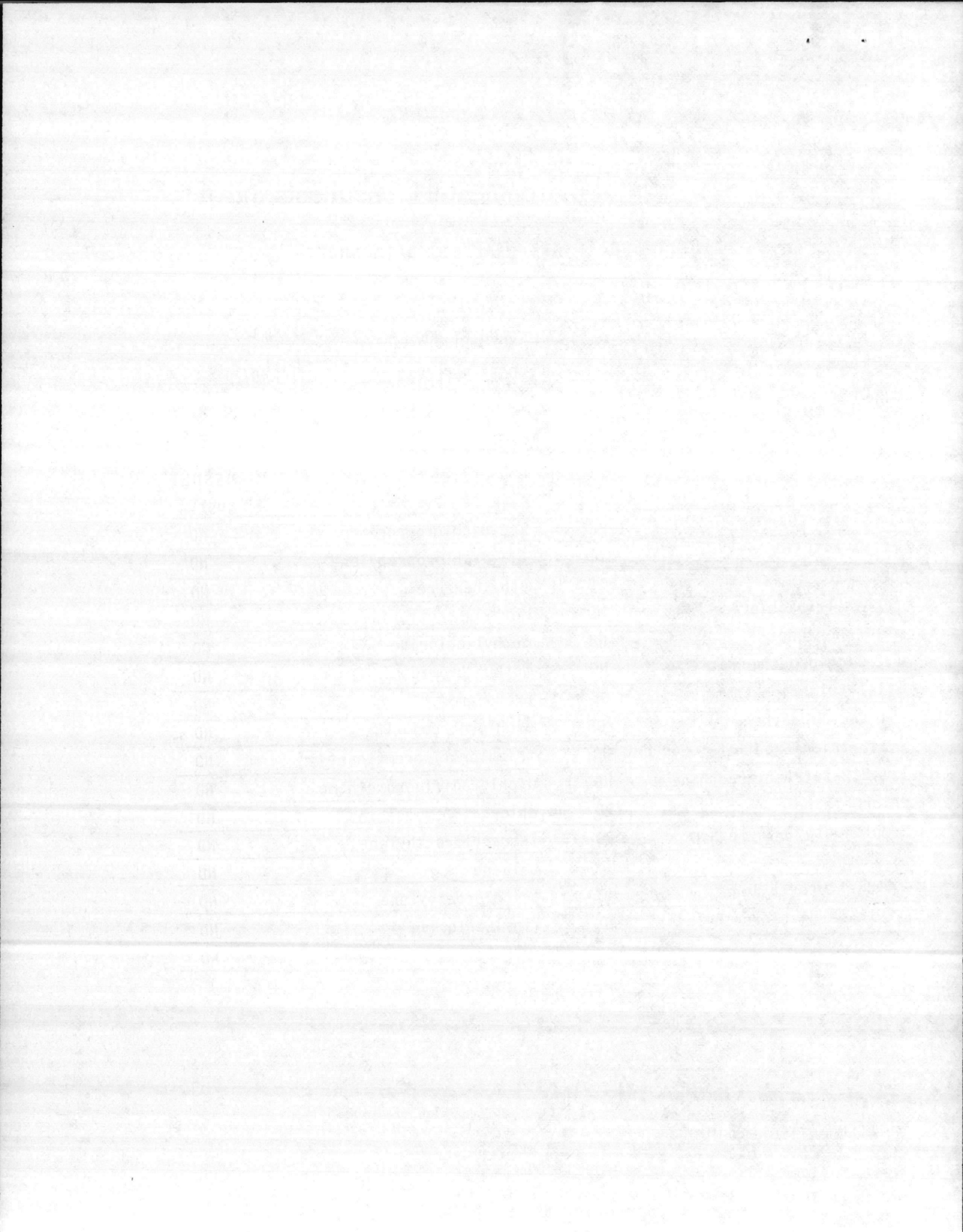



J  
T  
C Environmental Consultants, Inc.

PRIORITY POLLUTANT ANALYSIS DATA SHEET

VOLATILE FRACTION

JTC SAMPLE # 12-1979 PROJECT NO. NF-12 # 214  
CLIENT SAMPLE # 633 DATE RECEIVED 1/14/86  
METHOD NO. 624 DETECTION LIMIT 10 ug/L

PARAMETER	RESULT ug/L	PARAMETER	RESULT ug/L
acrolein	ND	1,2-dichloropropane	ND
acrylonitrile	ND	1,3-dichloropropylene	ND
benzene	ND	ethylbenzene	ND
carbon tetrachloride	ND	methylene chloride	ND
chlorobenzene	ND	methyl chloride	ND
1,2-dichloroethane	ND	methyl bromide	ND
1,1,1-trichloroethane	<del>ND</del> 3*	bromoform	ND
1,1-dichloroethane	ND	dichlorobromomethane	ND
1,1,2-trichloroethane	ND	trichlorofluoromethane	ND
1,1,2,2-tetrachloroethane	ND	dichlorodifluoromethane	ND
chloroethane	ND	chlorodibromomethane	ND
2-chloroethylvinylether	ND	tetrachloroethylene	ND
chloroform	ND	toluene	ND
1,1-dichloroethylene	ND	trichloroethylene	ND
1,2-trans-dichloroethylene	ND	vinyl chloride	ND
		xylenes	ND

ND = NOT DETECTED

\* = BELOW DETECTION LIMIT

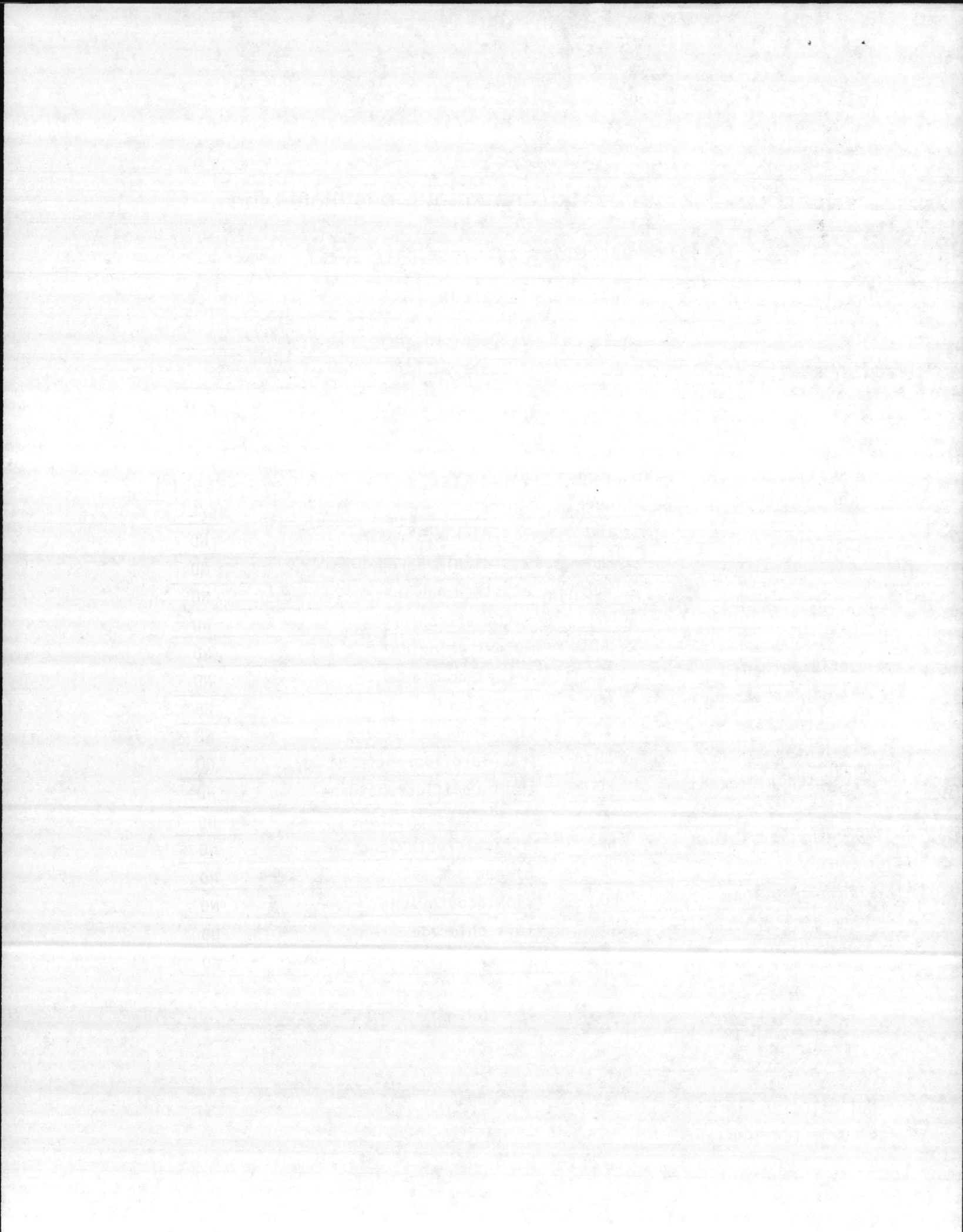



J  
T  
C

Environmental Consultants, Inc.

PRIORITY POLLUTANT ANALYSIS DATA SHEET

VOLATILE FRACTION

JTC SAMPLE # 12-1980 PROJECT NO. NF-12 #214  
CLIENT SAMPLE # 636 DATE RECEIVED 1/14/86  
METHOD NO. 624 DETECTION LIMIT 10 ug/L

PARAMETER	RESULT	PARAMETER	RESULT
	ug/L		ug/L
acrolein	ND	1,2-dichloropropane	ND
acrylonitrile	ND	1,3-dichloropropylene	ND
benzene	ND	ethylbenzene	ND
carbon tetrachloride	ND	methylene chloride	ND
chlorobenzene	ND	methyl chloride	ND
1,2-dichloroethane	ND	methyl bromide	ND
1,1,1-trichloroethane	ND	bromoform	ND
1,1-dichloroethane	ND	dichlorobromomethane	ND
1,1,2-trichloroethane	ND	trichlorofluoromethane	ND
1,1,2,2-tetrachloroethane	ND	dichlorodifluoromethane	ND
chloroethane	ND	chlorodibromomethane	ND
2-chloroethylvinylether	ND	tetrachloroethylene	ND
chloroform	ND	toluene	ND
1,1-dichloroethylene	ND	trichloroethylene	ND
1,2-trans-dichloroethylene	ND	vinyl chloride	ND
		xylene	ND

ND = NOT DETECTED

\* = BELOW DETECTION LIMIT

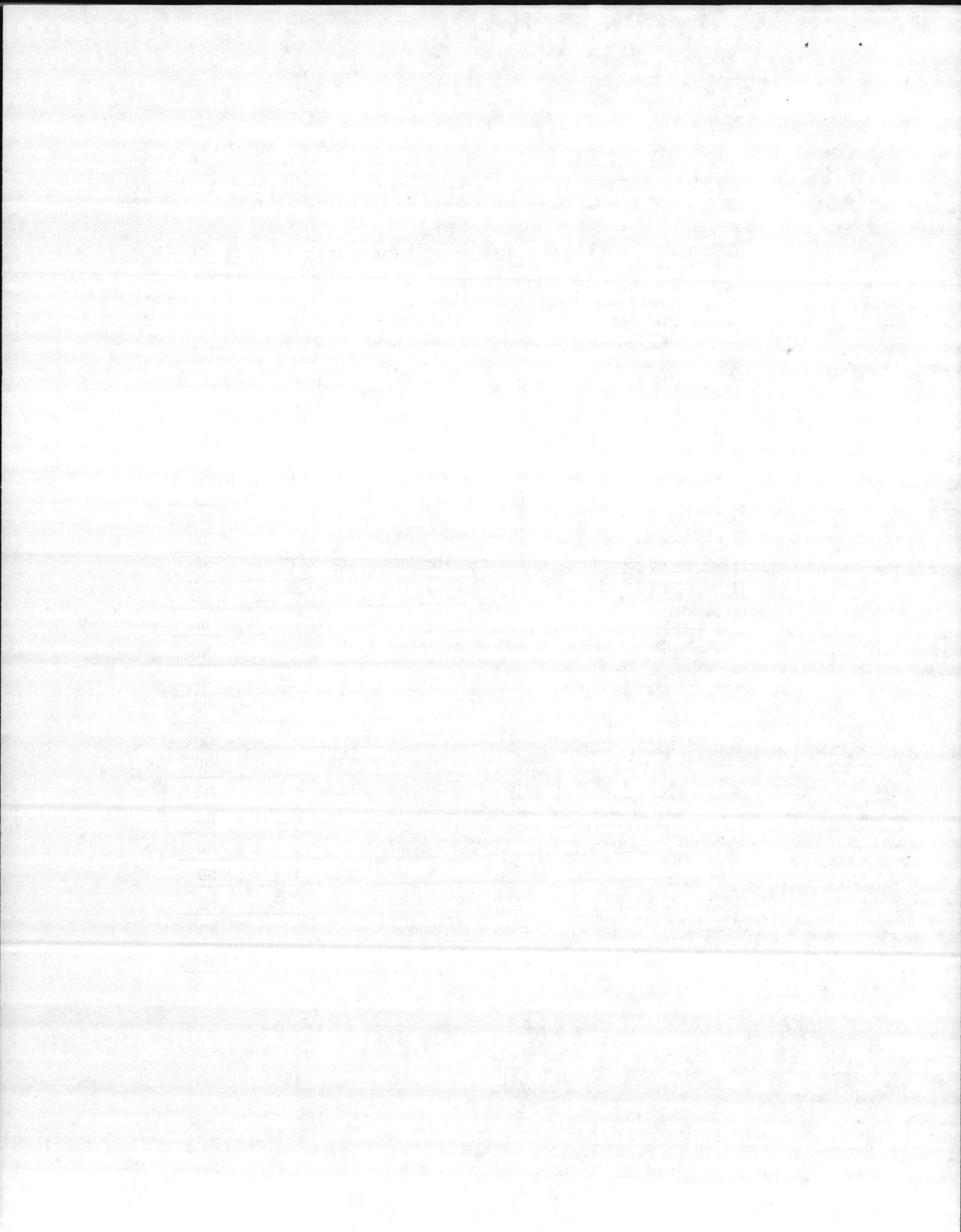



J  
T  
C

Environmental Consultants, Inc.

## PRIORITY POLLUTANT ANALYSIS DATA SHEET

## VOLATILE FRACTION

JTC SAMPLE # 12-1981 PROJECT NO. NF-12 #214  
CLIENT SAMPLE # 638 DATE RECEIVED 1/14/86  
METHOD NO. 624 DETECTION LIMIT 10 ug/L

PARAMETER	RESULT ug/L	PARAMETER	RESULT ug/L
acrolein	ND	1,2-dichloropropane	ND
acrylonitrile	ND	1,3-dichloropropylene	ND
benzene	ND	ethylbenzene	ND
carbon tetrachloride	ND	methylene chloride	ND
chlorobenzene	ND	methyl chloride	ND
1,2-dichloroethane	ND	methyl bromide	ND
1,1,1-trichloroethane	ND	bromoform	ND
1,1-dichloroethane	ND	dichlorobromomethane	ND
1,1,2-trichloroethane	ND	trichlorofluoromethane	ND
1,1,2,2-tetrachloroethane	ND	dichlorodifluoromethane	ND
chloroethane	ND	chlorodibromomethane	ND
2-chloroethylvinylether	ND	tetrachloroethylene	ND
chloroform	ND	toluene	ND
1,1-dichloroethylene	ND	trichloroethylene	ND
1,2-trans-dichloroethylene	ND	vinyl chloride	ND
		xylenes	ND

D = NOT DETECTED

\* = BELOW DETECTION LIMIT

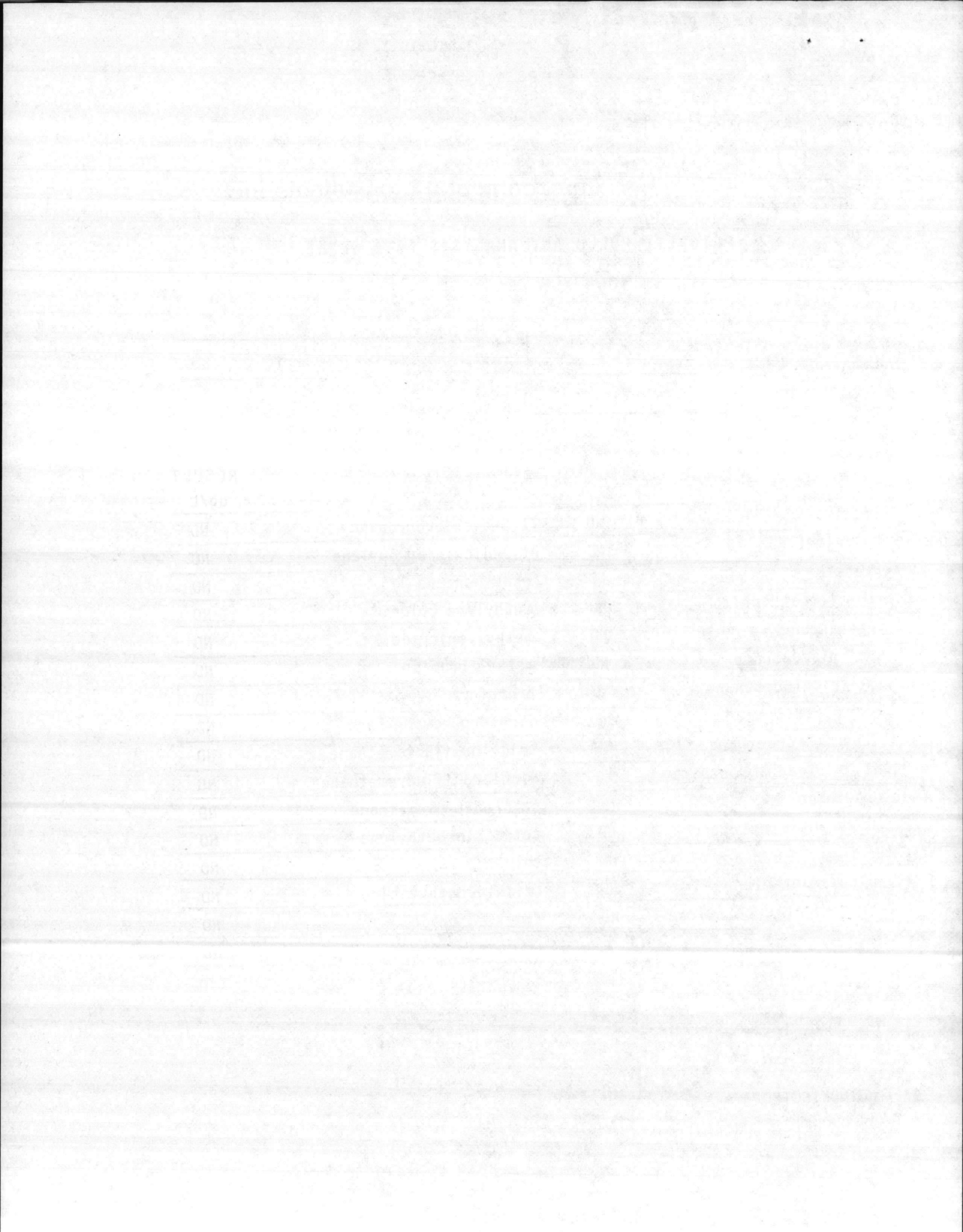

J  
T  
C

Environmental Consultants, Inc.

## PRIORITY POLLUTANT ANALYSIS DATA SHEET

## VOLATILE FRACTION

JTC SAMPLE # 12-1982 PROJECT NO. NF-12 #214  
CLIENT SAMPLE # 639 DATE RECEIVED 1/14/86  
METHOD NO. 624 DETECTION LIMIT 10 ug/L

PARAMETER	RESULT ug/L	PARAMETER	RESULT ug/L
acrolein	ND	1,2-dichloropropane	ND
acrylonitrile	ND	1,3-dichloropropylene	ND
benzene	ND	ethylbenzene	ND
carbon tetrachloride	ND	methylene chloride	ND
chlorobenzene	ND	methyl chloride	ND
1,2-dichloroethane	ND	methyl bromide	ND
1,1,1-trichloroethane	ND	bromoform	ND
1,1-dichloroethane	ND	dichlorobromomethane	ND
1,1,2-trichloroethane	ND	trichlorofluoromethane	ND
1,1,2,2-tetrachloroethane	ND	dichlorodifluoromethane	ND
chloroethane	ND	chlorodibromomethane	ND
2-chloroethylvinylether	ND	tetrachloroethylene	ND
chloroform	ND	toluene	ND
1,1-dichloroethylene	ND	trichloroethylene	ND
1,2-trans-dichloroethylene	ND	vinyl chloride	ND
		xylenes	ND

ND = NOT DETECTED

\* = BELOW DETECTION LIMIT

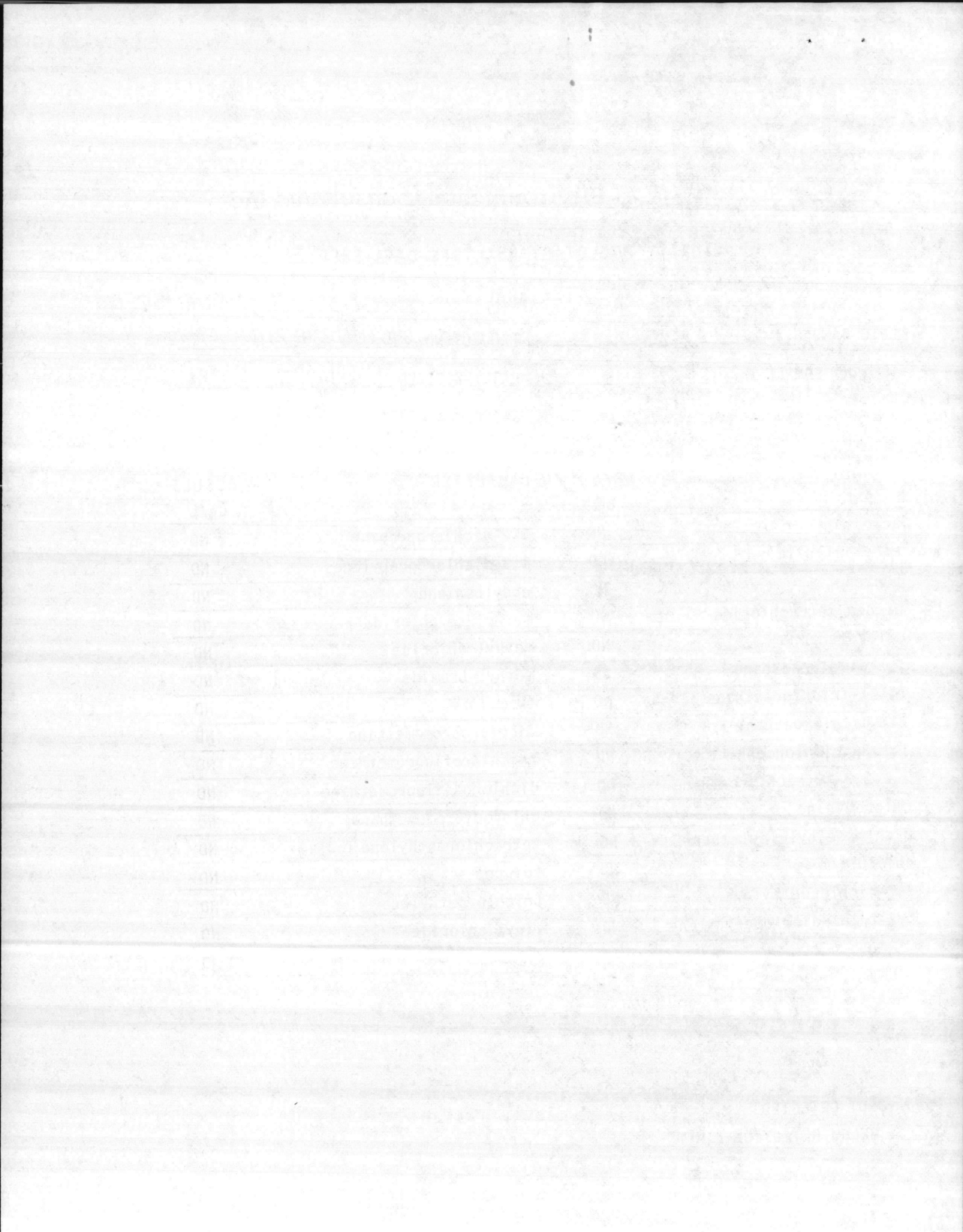



J  
T  
C Environmental Consultants, Inc.

PRIORITY POLLUTANT ANALYSIS DATA SHEET

VOLATILE FRACTION

JTC SAMPLE # 12-1983 PROJECT NO. NF-12 #214  
CLIENT SAMPLE # 640 DATE RECEIVED 1/14/86  
METHOD NO. 624 DETECTION LIMIT 10 ug/L

PARAMETER	RESULT ug/L	PARAMETER	RESULT ug/L
acrolein	ND	1,2-dichloropropane	ND
acrylonitrile	ND	1,3-dichloropropylene	ND
benzene	ND	ethylbenzene	ND
carbon tetrachloride	ND	methylene chloride	ND
chlorobenzene	ND	methyl chloride	ND
1,2-dichloroethane	ND	methyl bromide	ND
1,1,1-trichloroethane	ND	bromoform	ND
1,1-dichloroethane	ND	dichlorobromomethane	ND
1,1,2-trichloroethane	ND	trichlorofluoromethane	ND
1,1,2,2-tetrachloroethane	ND	dichlorodifluoromethane	ND
chloroethane	ND	chlorodibromomethane	ND
2-chloroethylvinylether	ND	tetrachloroethylene	ND
chloroform	ND	toluene	ND
1,1-dichloroethylene	ND	trichloroethylene	ND
1,2-trans-dichloroethylene	ND	vinyl chloride	ND
		xylene	ND

ND = NOT DETECTED

\* = BELOW DETECTION LIMIT

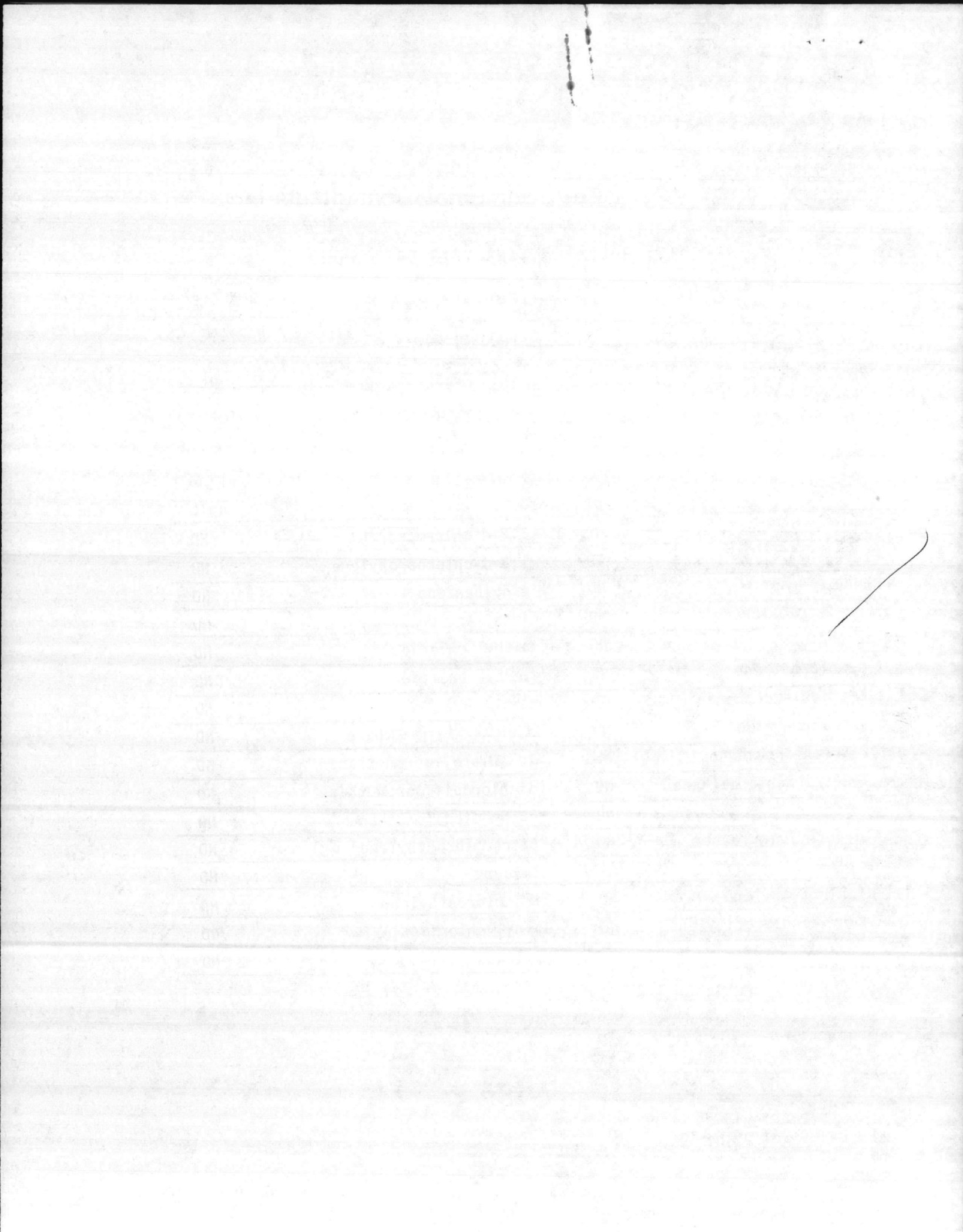

J  
T  
C

Environmental Consultants, Inc.

## PRIORITY POLLUTANT ANALYSIS DATA SHEET

## VOLATILE FRACTION

JTC SAMPLE # 12-1984 PROJECT NO. NF-12 # 214  
CLIENT SAMPLE # 641 DATE RECEIVED 1/14/86  
METHOD NO. 624 DETECTION LIMIT 10 ug/L

PARAMETER	RESULT ug/L	PARAMETER	RESULT ug/L
acrolein	ND	1,2-dichloropropane	ND
acrylonitrile	ND	1,3-dichloropropylene	ND
benzene	ND	ethylbenzene	ND
carbon tetrachloride	ND	methylene chloride	ND
chlorobenzene	ND	methyl chloride	ND
1,2-dichloroethane	ND	methyl bromide	ND
1,1,1-trichloroethane	ND	bromoform	ND
1,1-dichloroethane	ND	dichlorobromomethane	ND
1,1,2-trichloroethane	ND	trichlorofluoromethane	ND
1,1,2,2-tetrachloroethane	ND	dichlorodifluoromethane	ND
chloroethane	ND	chlorodibromomethane	ND
2-chloroethylvinylether	ND	tetrachloroethylene	ND
chloroform	ND	toluene	ND
1,1-dichloroethylene	ND	trichloroethylene	ND
1,2-trans-dichloroethylene	ND	vinyl chloride	ND
		xylene	ND

ND = NOT DETECTED

\* = BELOW DETECTION LIMIT



1