

T-11332/4

ROUTINE REPLY, ENDORSEMENT, TRANSMITTAL OR INFORMATION SHEET

OPNAV 5216/158 (Rev. 7-78)
SN 0107-LF-052-1691

A WINDOW ENVELOPE MAY BE USED
Formerly NAVEXOS 3789

CLASSIFICATION (UNCLASSIFIED when detached from enclosures, unless otherwise indicated)

FROM (Show telephone number in addition to address)

LANTDIV CDR 1142 A1V564-7221

DATE

27 JAN 86

SUBJECT

VOAs

SERIAL OR FILE NO.

6280 1142DPG

TO:

MCB CAMP LEJEUNE
BASE MAINTENANCE
ENVIRONMENTAL AFFAIRS DIVISION

REFERENCE

ENCLOSURE

(1) JTC REPORT #214

VIA:

ENDORSEMENT ON

FORWARDED RETURNED FOLLOW-UP, OR TRACER REQUEST SUBMIT CERTIFY MAIL FILE

GENERAL ADMINISTRATION	CONTRACT ADMINISTRATION	PERSONNEL
<input checked="" type="checkbox"/> FOR APPROPRIATE ACTION UNDER YOUR COGNIZANCE INFORMATION	NAME & LOCATION OF SUPPLIER OF SUBJECT ITEMS	REPORTED TO THIS COMMAND:
APPROVAL RECOMMENDED <input type="checkbox"/> YES <input type="checkbox"/> NO	SUBCONTRACT NO. OF SUBJECT ITEM	DETACHED FROM THIS COMMAND
<input type="checkbox"/> APPROVED <input type="checkbox"/> DISAPPROVED	APPROPRIATION SYMBOL, SUBHEAD, AND CHARGEABLE ACTIVITY	OTHER
COMMENT AND/OR CONCURRENCE CONCUR LOANED, RETURN BY:	SHIPPING AT GOVERNMENT EXPENSE <input type="checkbox"/> YES <input type="checkbox"/> NO	
SIGN RECEIPT & RETURN REPLY TO THE ABOVE BY:	A CERTIFICATE, VICE BILL OF LADING	
REFERENCE NOT RECEIVED	COPIES OF CHANGE ORDERS, AMENDMENT OR MODIFICATION	
SUBJECT DOCUMENT FORWARDED TO:	CHANGE NOTICE TO SUPPLIER	
SUBJECT DOCUMENT RETURNED FOR:	STATUS OF MATERIAL ON PURCHASE DOCUMENT	
SUBJECT DOCUMENT HAS BEEN REQUESTED, AND WILL BE FORWARDED WHEN RECEIVED	REMARKS (Continue on reverse)	
COPY OF THIS CORRESPONDENCE WITH YOUR REPLY		
ENCLOSURE NOT RECEIVED		
ENCLOSURE FORWARDED AS REQUESTED		
ENCLOSURE RETURNED FOR CORRECTION AS INDICATED		
CORRECTED ENCLOSURE AS REQUESTED		
REMOVE FROM DISTRIBUTION LIST		
REDUCE DISTRIBUTION AMOUNT TO:	SIGNATURE & TITLE	

[Signature] 1142

COPY TO:

114, 1142, 1145, 115

CLASSIFICATION (UNCLASSIFIED when detached from enclosures, unless otherwise indicated)

REPORT # 214
LABORATORY ANALYSIS ON
NAVAL SAMPLES
(A/E CONTRACT N62470-84-B-6932)
JTC REPORT # 86-036

PREPARED FOR:
DEPARTMENT OF THE NAVY
ATLANTIC DIVISION
NAVAL FACILITIES ENGINEERING COMMAND
NORFOLK, VA 23511

PREPARED BY:
JTC ENVIRONMENTAL CONSULTANTS, INC.
4 RESEARCH PLACE, SUITE L-10
ROCKVILLE, MARYLAND 20850

JANUARY 21, 1986

Ann E. Rosecrance

Ann E. Rosecrance
Laboratory Director

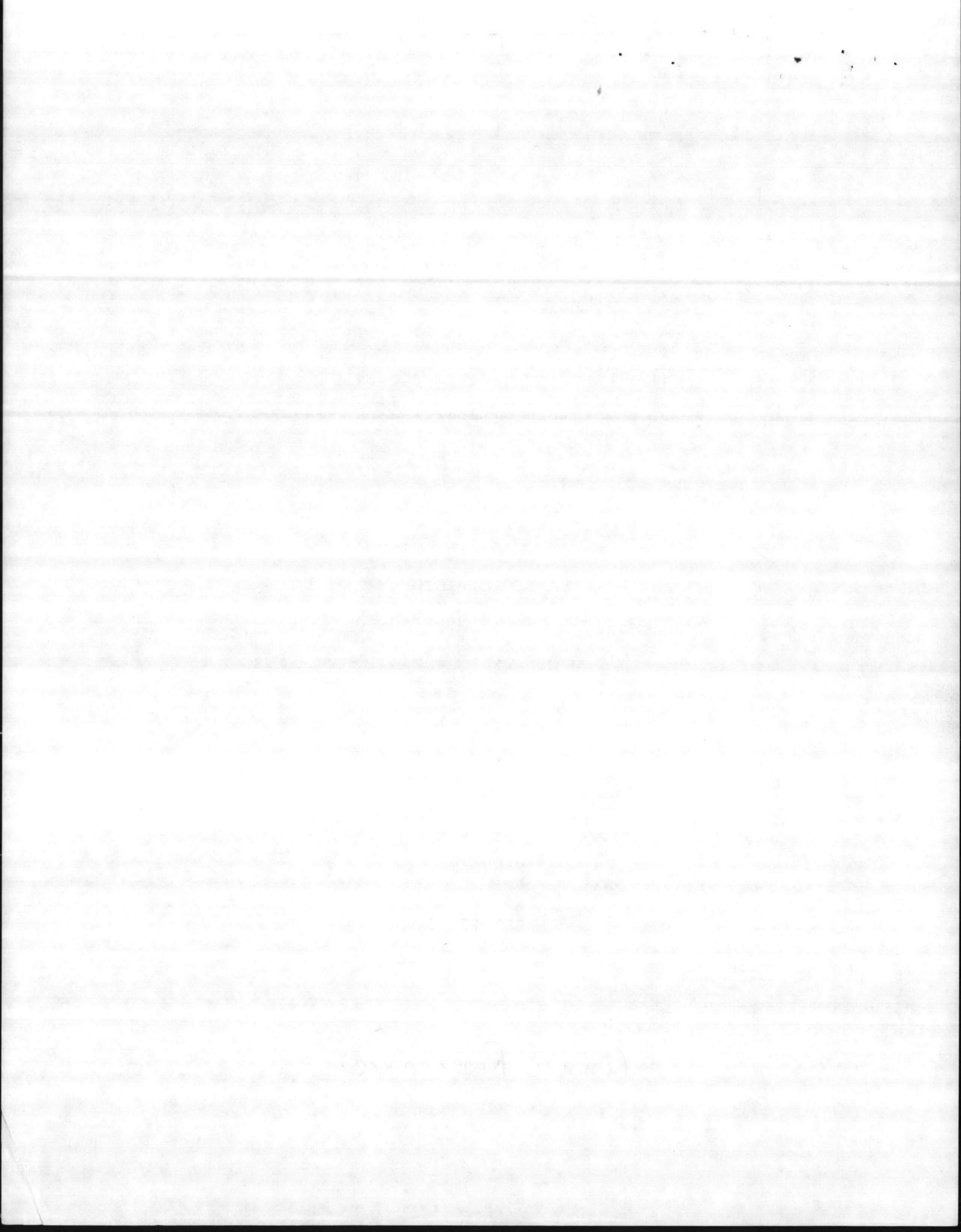

JTC Environmental Consultants, Inc.

Location: Camp Lejeune Date of Receipt: 1-14-86 Turnaround: 2 weeks
 Date: 1/21/86 Report No. 214 to Naval Facilities Engineering Command, Norfolk, Virginia
 JTC Data Report No. 86-036 Table 1

NAVY SAMPLE ID	JTC SAMPLE ID	ANALYSIS PARAMETER							
		VOA							
603	12-1972	see attached sheet							
606	-1973	"							
609	-1974	"							
610	-1975	"							
613	-1976	"							
620	-1977	"							
629	-1978	"							
633	-1979	"							
636	-1980	"							
638	-1981	"							
639	-1982	"							
640	-1983	"							
641	-1984	"							

1000

115 20

J
T
C

Environmental Consultants, Inc.

PRIORITY POLLUTANT ANALYSIS DATA SHEET

VOLATILE FRACTION

JTC SAMPLE # 12-1972 PROJECT NO. NF-12 #214
CLIENT SAMPLE # 603 DATE RECEIVED 1/14/86
METHOD NO. 624 DETECTION LIMIT 10 ug/L

PARAMETER	RESULT ug/L	PARAMETER	RESULT ug/L
acrolein	ND	1,2-dichloropropane	ND
acrylonitrile	ND	1,3-dichloropropylene	ND
benzene	ND	ethylbenzene	ND
carbon tetrachloride	ND	methylene chloride	ND
chlorobenzene	ND	methyl chloride	ND
1,2-dichloroethane	ND	methyl bromide	ND
1,1,1-trichloroethane	ND	bromoform	ND
1,1-dichloroethane	ND	dichlorobromomethane	ND
1,1,2-trichloroethane	ND	trichlorofluoromethane	ND
1,1,2,2-tetrachloroethane	ND	dichlorodifluoromethane	ND
chloroethane	ND	chlorodibromomethane	ND
2-chloroethylvinylether	ND	tetrachloroethylene	ND
chloroform	ND	toluene	ND
1,1-dichloroethylene	ND	trichloroethylene	ND
1,2-trans-dichloroethylene	ND	vinyl chloride	ND
		xylene	ND

ND = NOT DETECTED

* = BELOW DETECTION LIMIT

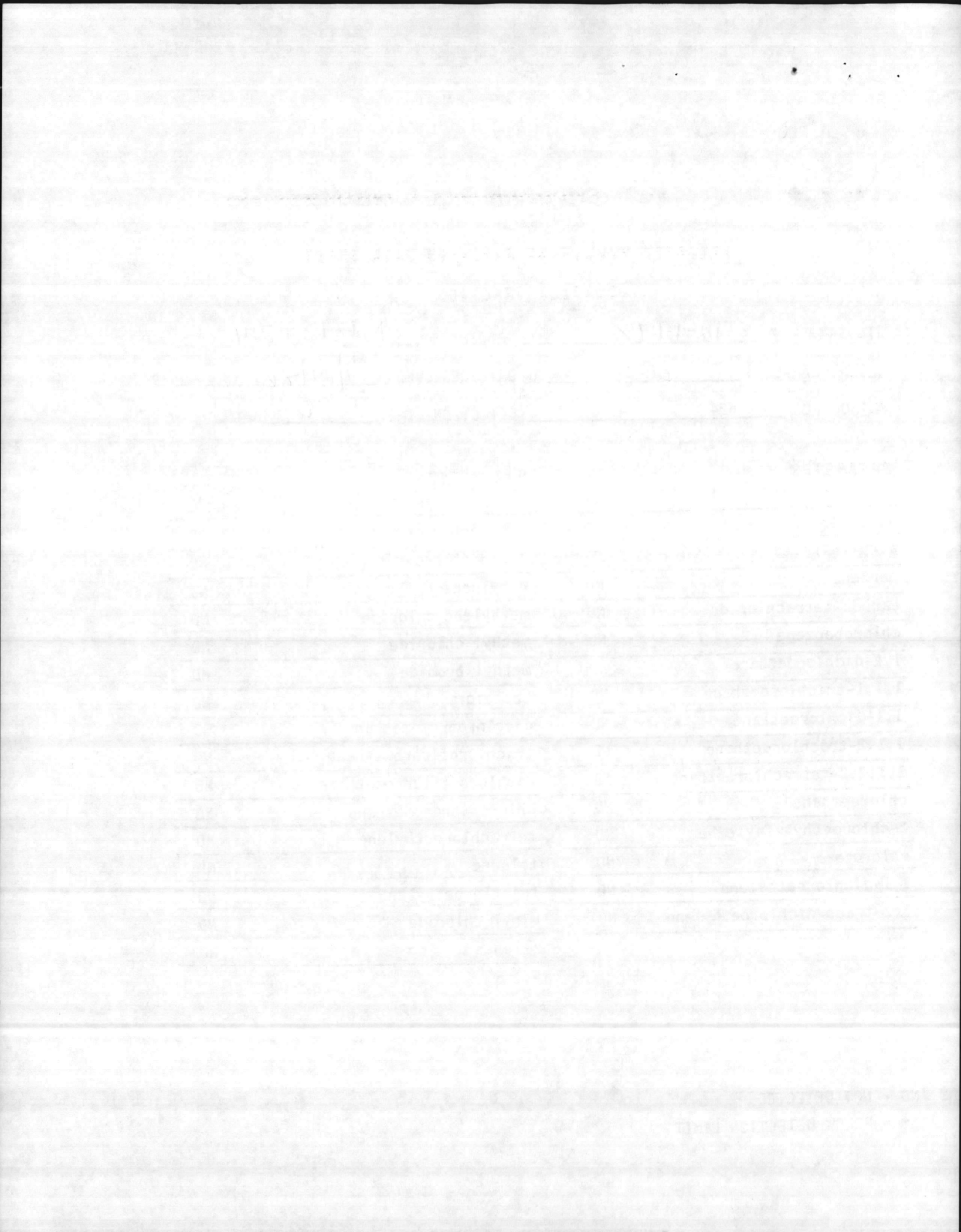



J
T
C Environmental Consultants, Inc.

PRIORITY POLLUTANT ANALYSIS DATA SHEET

VOLATILE FRACTION

JTC SAMPLE # 12-1973 PROJECT NO. NF-12 #214
CLIENT SAMPLE # 606 DATE RECEIVED 1/14/86
METHOD NO. 624 DETECTION LIMIT 10 ug/L

PARAMETER	RESULT ug/L	PARAMETER	RESULT ug/L
acrolein	ND	1,2-dichloropropane	ND
acrylonitrile	ND	1,3-dichloropropylene	ND
benzene	ND	ethylbenzene	ND
carbon tetrachloride	ND	methylene chloride	ND
chlorobenzene	ND	methyl chloride	ND
1,2-dichloroethane	ND	methyl bromide	ND
1,1,1-trichloroethane	ND	bromoform	ND
1,1-dichloroethane	ND	dichlorobromomethane	ND
1,1,2-trichloroethane	ND	trichlorofluoromethane	ND
1,1,2,2-tetrachloroethane	ND	dichlorodifluoromethane	ND
chloroethane	ND	chlorodibromomethane	ND
2-chloroethylvinylether	ND	tetrachloroethylene	ND
chloroform	ND	toluene	ND
1,1-dichloroethylene	ND	trichloroethylene	ND
1,2-trans-dichloroethylene	ND	vinyl chloride	ND
		xylenes	ND

ND = NOT DETECTED

* = BELOW DETECTION LIMIT

THE UNIVERSITY OF CHICAGO

PHYSICS DEPARTMENT

PHYSICS 311

PROBLEM SET 1

FALL 2011

DATE: _____

NAME: _____

SECTION: _____

INSTRUCTOR: _____

TA: _____

ASSISTANT: _____

PROFESSOR: _____

LECTURER: _____

DEPARTMENT: _____

UNIVERSITY: _____

CITY: _____

STATE: _____

COUNTRY: _____

POSTAL CODE: _____

PHONE: _____

FAX: _____

E-MAIL: _____

WEBSITE: _____

ADDRESS: _____

CITY: _____

STATE: _____

COUNTRY: _____



J
T
C Environmental Consultants, Inc.

PRIORITY POLLUTANT ANALYSIS DATA SHEET

VOLATILE FRACTION

JTC SAMPLE # 12-1974 PROJECT NO. NF-12 # 214
CLIENT SAMPLE # 609 DATE RECEIVED 1/14/86
METHOD NO. 624 DETECTION LIMIT 10 ug/L

PARAMETER	RESULT	PARAMETER	RESULT
	ug/L		ug/L
acrolein	ND	1,2-dichloropropane	ND
acrylonitrile	ND	1,3-dichloropropylene	ND
benzene	ND	ethylbenzene	ND
carbon tetrachloride	ND	methylene chloride	ND
chlorobenzene	ND	methyl chloride	ND
1,2-dichloroethane	ND	methyl bromide	ND
1,1,1-trichloroethane	ND	bromoform	ND
1,1-dichloroethane	ND	dichlorobromomethane	ND
1,1,2-trichloroethane	ND	trichlorofluoromethane	ND
1,1,2,2-tetrachloroethane	ND	dichlorodifluoromethane	ND
chloroethane	ND	chlorodibromomethane	ND
2-chloroethylvinylether	ND	tetrachloroethylene	ND
chloroform	ND	toluene	ND
1,1-dichloroethylene	ND	trichloroethylene	ND
1,2-trans-dichloroethylene	ND	vinyl chloride	ND
		xylenes	ND

ND = NOT DETECTED

* = BELOW DETECTION LIMIT

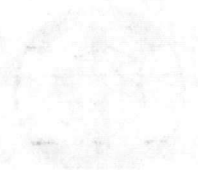

THE NATIONAL ARCHIVES

RECORDS OF THE DEPARTMENT OF THE INTERIOR

LAND OFFICE

FILE NO. 100-100000

DATE OF RECORD: 1864

DESCRIPTION: ...

...

...

...

...

...

...

...

...

...

...



J
T
C Environmental Consultants, Inc.

PRIORITY POLLUTANT ANALYSIS DATA SHEET

VOLATILE FRACTION

JTC SAMPLE # 12-1975 PROJECT NO. NF-12 # 214
CLIENT SAMPLE # 610 DATE RECEIVED 1/14/86
METHOD NO. 624 DETECTION LIMIT 10 ug/L

PARAMETER	RESULT ug/L	PARAMETER	RESULT ug/L
acrolein	ND	1,2-dichloropropane	ND
acrylonitrile	ND	1,3-dichloropropylene	ND
benzene	ND	ethylbenzene	ND
carbon tetrachloride	ND	methylene chloride	ND
chlorobenzene	ND	methyl chloride	ND
1,2-dichloroethane	ND	methyl bromide	ND
1,1,1-trichloroethane	ND	bromoform	ND
1,1-dichloroethane	ND	dichlorobromomethane	ND
1,1,2-trichloroethane	ND	trichlorofluoromethane	ND
1,1,2,2-tetrachloroethane	ND	dichlorodifluoromethane	ND
chloroethane	ND	chlorodibromomethane	ND
2-chloroethylvinylether	ND	tetrachloroethylene	ND
chloroform	ND	toluene	ND
1,1-dichloroethylene	ND	trichloroethylene	ND
1,2-trans-dichloroethylene	ND	vinyl chloride	ND
		xylene	ND

ND = NOT DETECTED

* = BELOW DETECTION LIMIT

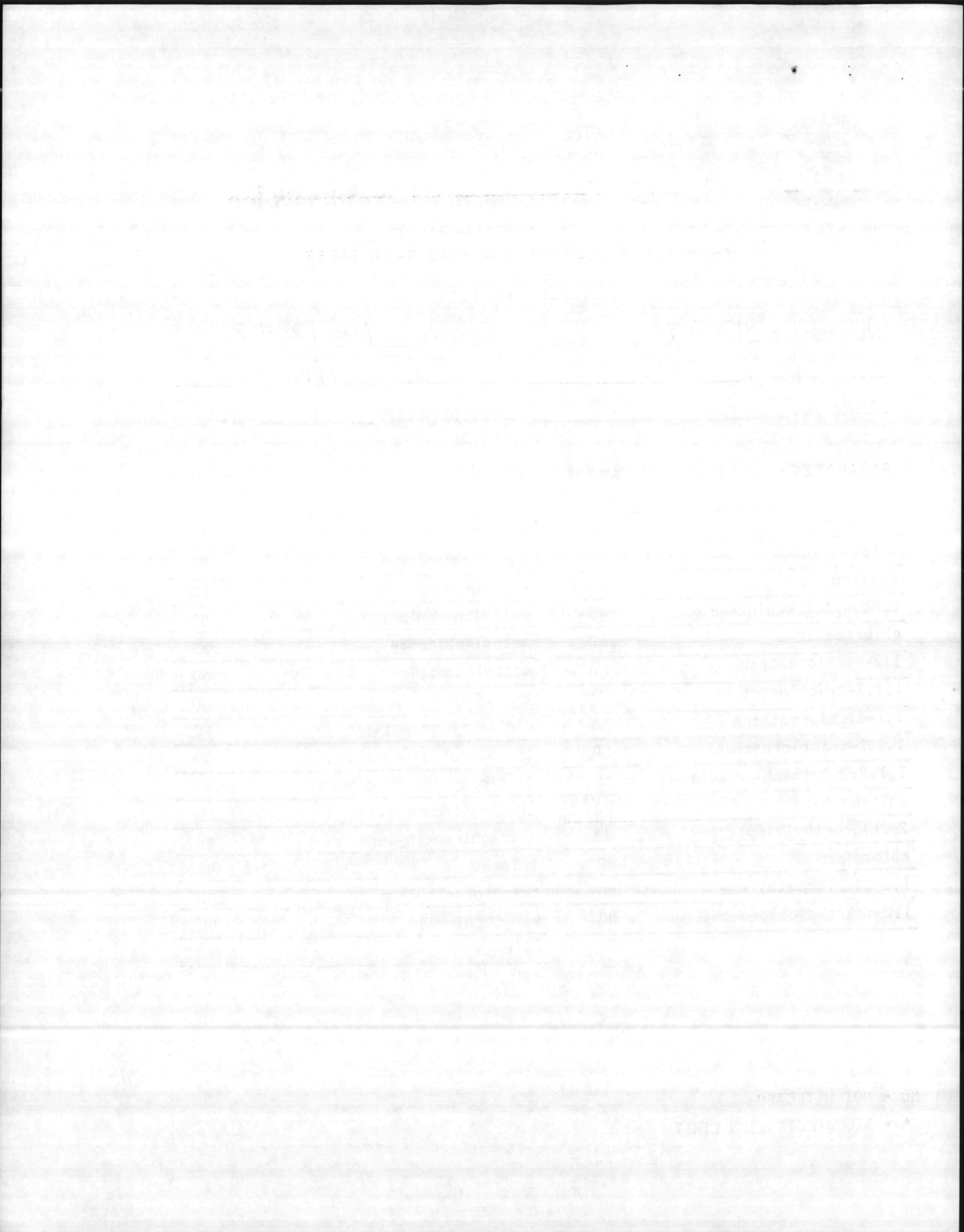



J
T
C Environmental Consultants, Inc.

PRIORITY POLLUTANT ANALYSIS DATA SHEET

VOLATILE FRACTION

JTC SAMPLE # 12-1976 PROJECT NO. NF-12 #214
CLIENT SAMPLE # 613 DATE RECEIVED 1/14/86
METHOD NO. 624 DETECTION LIMIT 10 ug/L

PARAMETER	RESULT ug/L	PARAMETER	RESULT ug/L
acrolein	ND	1,2-dichloropropane	ND
acrylonitrile	ND	1,3-dichloropropylene	ND
benzene	ND	ethylbenzene	ND
carbon tetrachloride	ND	methylene chloride	ND
chlorobenzene	ND	methyl chloride	ND
1,2-dichloroethane	ND	methyl bromide	ND
1,1,1-trichloroethane	ND	bromoform	ND
1,1-dichloroethane	ND	dichlorobromomethane	ND
1,1,2-trichloroethane	ND	trichlorofluoromethane	ND
1,1,2,2-tetrachloroethane	ND	dichlorodifluoromethane	ND
chloroethane	ND	chlorodibromomethane	ND
2-chloroethylvinyl ether	ND	tetrachloroethylene	ND
chloroform	ND	toluene	ND
1,1-dichloroethylene	ND	trichloroethylene	ND
1,2-trans-dichloroethylene	ND	vinyl chloride	ND
		xylene	ND

ND = NOT DETECTED

* = BELOW DETECTION LIMIT

THE UNIVERSITY OF CHICAGO
DEPARTMENT OF CHEMISTRY

PHYSICAL CHEMISTRY
LABORATORY

REPORT ON THE PROGRESS OF WORK
DURING THE YEAR 1954

BY
J. H. GOLDSTEIN

AND
R. F. W. WILSON

CHICAGO, ILLINOIS
1955

CHICAGO, ILLINOIS
1955

CHICAGO, ILLINOIS
1955



J
T
C Environmental Consultants, Inc.

PRIORITY POLLUTANT ANALYSIS DATA SHEET

VOLATILE FRACTION

JTC SAMPLE # 12-1977 PROJECT NO. NF-12 #214
CLIENT SAMPLE # 620 DATE RECEIVED 1/14/86
METHOD NO. 624 DETECTION LIMIT 10 ug/L

PARAMETER	RESULT ug/L	PARAMETER	RESULT ug/L
acrolein	ND	1,2-dichloropropane	ND
acrylonitrile	ND	1,3-dichloropropylene	ND
benzene	ND	ethylbenzene	ND
carbon tetrachloride	ND	methylene chloride	ND
chlorobenzene	ND	methyl chloride	ND
1,2-dichloroethane	ND	methyl bromide	ND
1,1,1-trichloroethane	ND	bromoform	ND
1,1-dichloroethane	ND	dichlorobromomethane	ND
1,1,2-trichloroethane	ND	trichlorofluoromethane	ND
1,1,2,2-tetrachloroethane	ND	dichlorodifluoromethane	ND
chloroethane	ND	chlorodibromomethane	ND
2-chloroethylvinylether	ND	tetrachloroethylene	ND
chloroform	ND	toluene	ND
1,1-dichloroethylene	ND	trichloroethylene	ND
1,2-trans-dichloroethylene	ND	vinyl chloride	ND
		xylenes	ND

ND = NOT DETECTED

* = BELOW DETECTION LIMIT

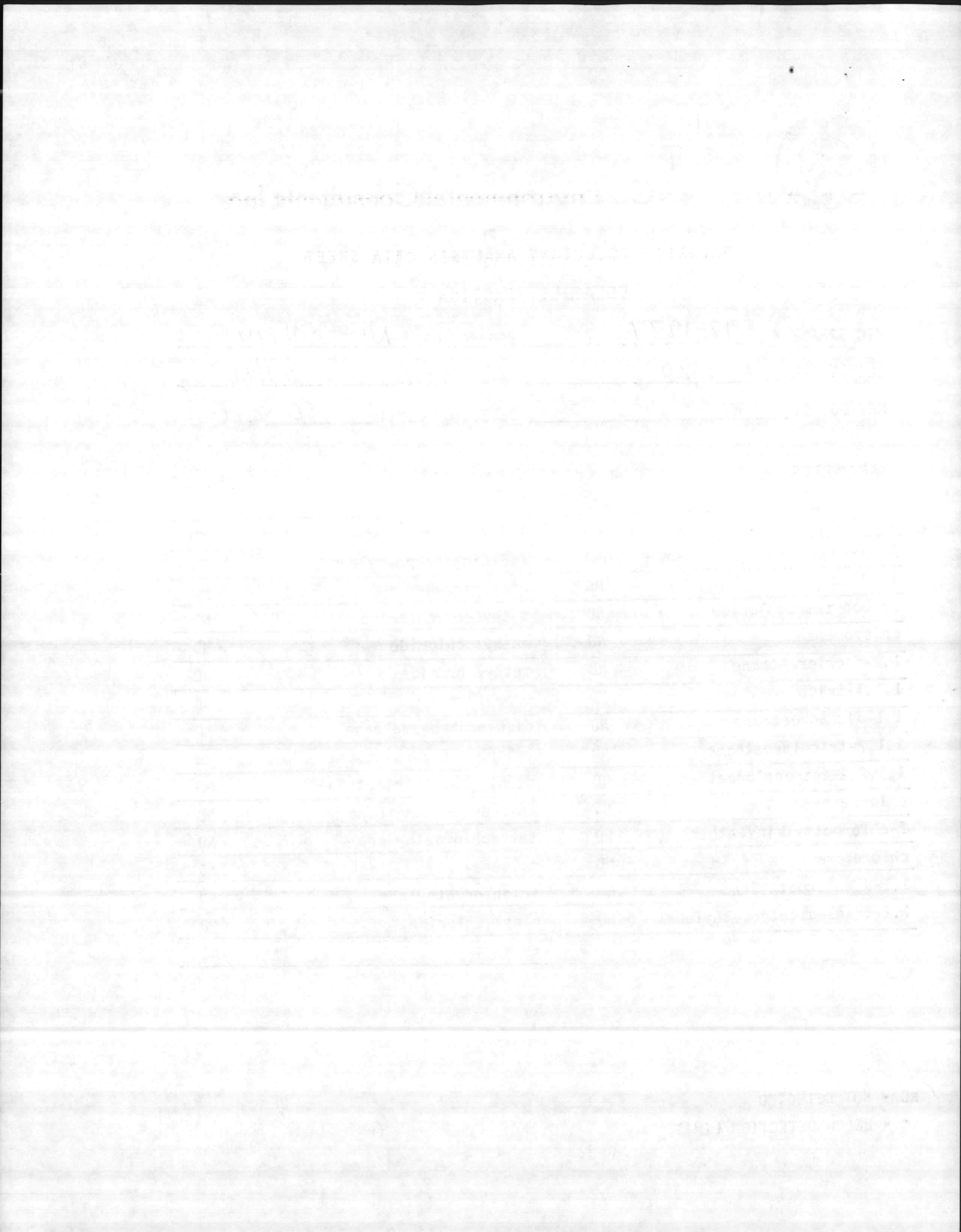



J
T
C Environmental Consultants, Inc.

PRIORITY POLLUTANT ANALYSIS DATA SHEET

VOLATILE FRACTION

JTC SAMPLE # 12-1978 PROJECT NO. NF-12 #214
CLIENT SAMPLE # 629 DATE RECEIVED 1/14/81
METHOD NO. 624 DETECTION LIMIT 10 ug/L

PARAMETER	RESULT	PARAMETER	RESULT
	ug/L		ug/L
acrolein	ND	1,2-dichloropropane	ND
acrylonitrile	ND	1,3-dichloropropylene	ND
benzene	ND	ethylbenzene	ND
carbon tetrachloride	ND	methylene chloride	ND
chlorobenzene	ND	methyl chloride	ND
1,2-dichloroethane	ND	methyl bromide	ND
1,1,1-trichloroethane	ND	bromoform	ND
1,1-dichloroethane	ND	dichlorobromomethane	ND
1,1,2-trichloroethane	ND	trichlorofluoromethane	ND
1,1,2,2-tetrachloroethane	ND	dichlorodifluoromethane	ND
chloroethane	ND	chlorodibromomethane	ND
2-chloroethylvinylether	ND	tetrachloroethylene	ND
chloroform	ND	toluene	ND
1,1-dichloroethylene	ND	trichloroethylene	ND
1,2-trans-dichloroethylene	ND	vinyl chloride	ND
		xylene	ND

ND = NOT DETECTED

* = BELOW DETECTION LIMIT

THE UNIVERSITY OF CHICAGO

PHYSICS DEPARTMENT

PHYS 435

1950-51

LECTURE NOTES

BY

ROBERT H. FERRY

PHYSICS DEPARTMENT

UNIVERSITY OF CHICAGO

CHICAGO, ILLINOIS

1950-51

PHYSICS DEPARTMENT

UNIVERSITY OF CHICAGO

CHICAGO, ILLINOIS

1950-51

PHYSICS DEPARTMENT

UNIVERSITY OF CHICAGO

CHICAGO, ILLINOIS



J
T
C Environmental Consultants, Inc.

PRIORITY POLLUTANT ANALYSIS DATA SHEET

VOLATILE FRACTION

JTC SAMPLE # 12-1979 PROJECT NO. NF-12 # 214
CLIENT SAMPLE # 633 DATE RECEIVED 1/14/86
METHOD NO. 624 DETECTION LIMIT 10 ug/L

PARAMETER	RESULT ug/L	PARAMETER	RESULT ug/L
acrolein	ND	1,2-dichloropropane	ND
acrylonitrile	ND	1,3-dichloropropylene	ND
benzene	ND	ethylbenzene	ND
carbon tetrachloride	ND	methylene chloride	ND
chlorobenzene	ND	methyl chloride	ND
1,2-dichloroethane	ND	methyl bromide	ND
1,1,1-trichloroethane	ND 3*	bromoform	ND
1,1-dichloroethane	ND	dichlorobromomethane	ND
1,1,2-trichloroethane	ND	trichlorofluoromethane	ND
1,1,2,2-tetrachloroethane	ND	dichlorodifluoromethane	ND
chloroethane	ND	chlorodibromomethane	ND
2-chloroethylvinyl ether	ND	tetrachloroethylene	ND
chloroform	ND	toluene	ND
1,1-dichloroethylene	ND	trichloroethylene	ND
1,2-trans-dichloroethylene	ND	vinyl chloride	ND
		xylene	ND

ND = NOT DETECTED

* = BELOW DETECTION LIMIT

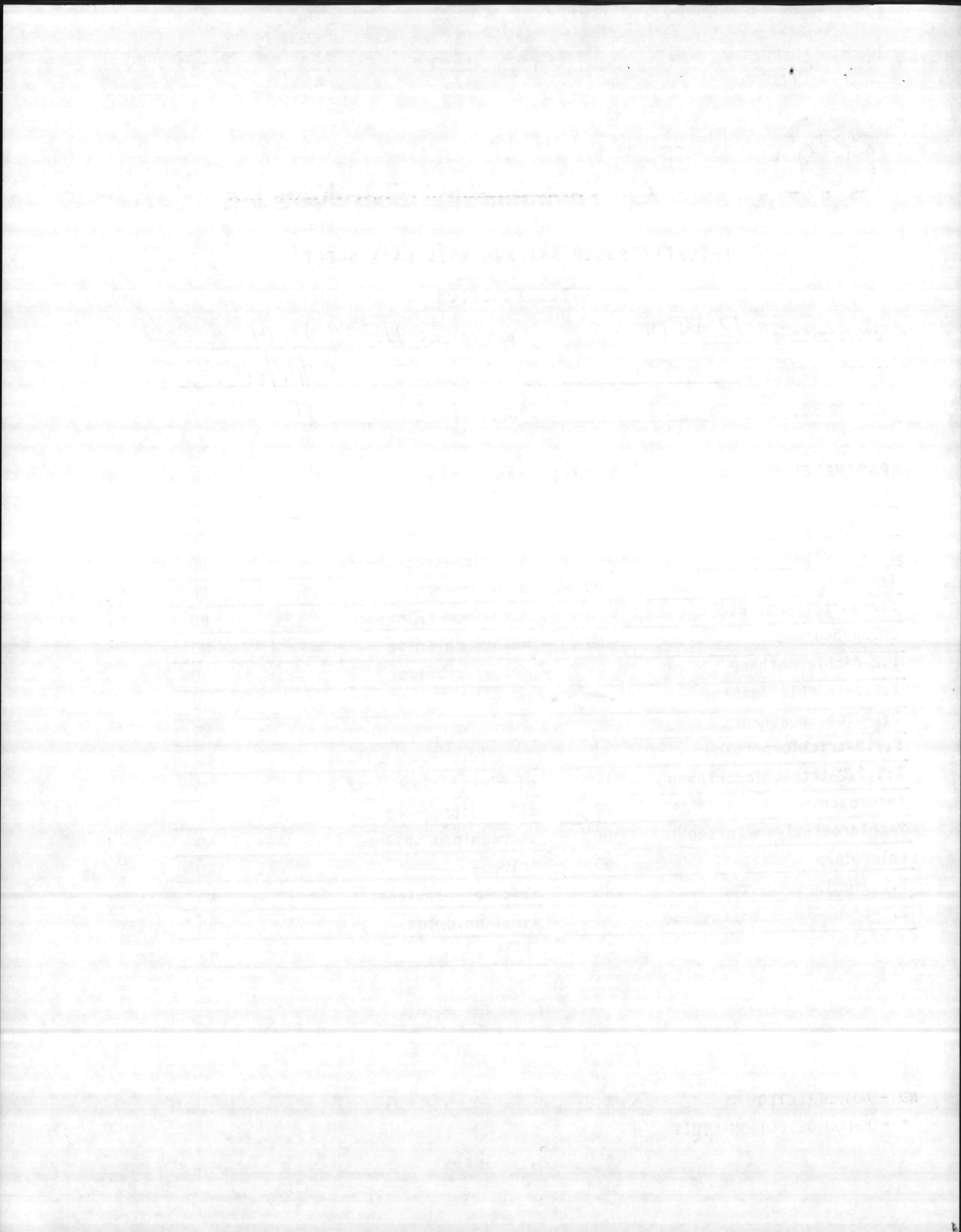

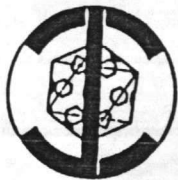

J
T
C Environmental Consultants, Inc.

PRIORITY POLLUTANT ANALYSIS DATA SHEET

VOLATILE FRACTION

JTC SAMPLE # 12-1980 PROJECT NO. NF-12 #214
CLIENT SAMPLE # 636 DATE RECEIVED 1/14/86
METHOD NO. 624 DETECTION LIMIT 10 ug/L

PARAMETER	RESULT	PARAMETER	RESULT
	ug/L		ug/L
acrolein	ND	1,2-dichloropropane	ND
acrylonitrile	ND	1,3-dichloropropylene	ND
benzene	ND	ethylbenzene	ND
carbon tetrachloride	ND	methylene chloride	ND
chlorobenzene	ND	methyl chloride	ND
1,2-dichloroethane	ND	methyl bromide	ND
1,1,1-trichloroethane	ND	bromoform	ND
1,1-dichloroethane	ND	dichlorobromomethane	ND
1,1,2-trichloroethane	ND	trichlorofluoromethane	ND
1,1,2,2-tetrachloroethane	ND	dichlorodifluoromethane	ND
chloroethane	ND	chlorodibromomethane	ND
2-chloroethylvinylether	ND	tetrachloroethylene	ND
chloroform	ND	toluene	ND
1,1-dichloroethylene	ND	trichloroethylene	ND
1,2-trans-dichloroethylene	ND	vinyl chloride	ND
		xylene	ND

ND = NOT DETECTED

* = BELOW DETECTION LIMIT

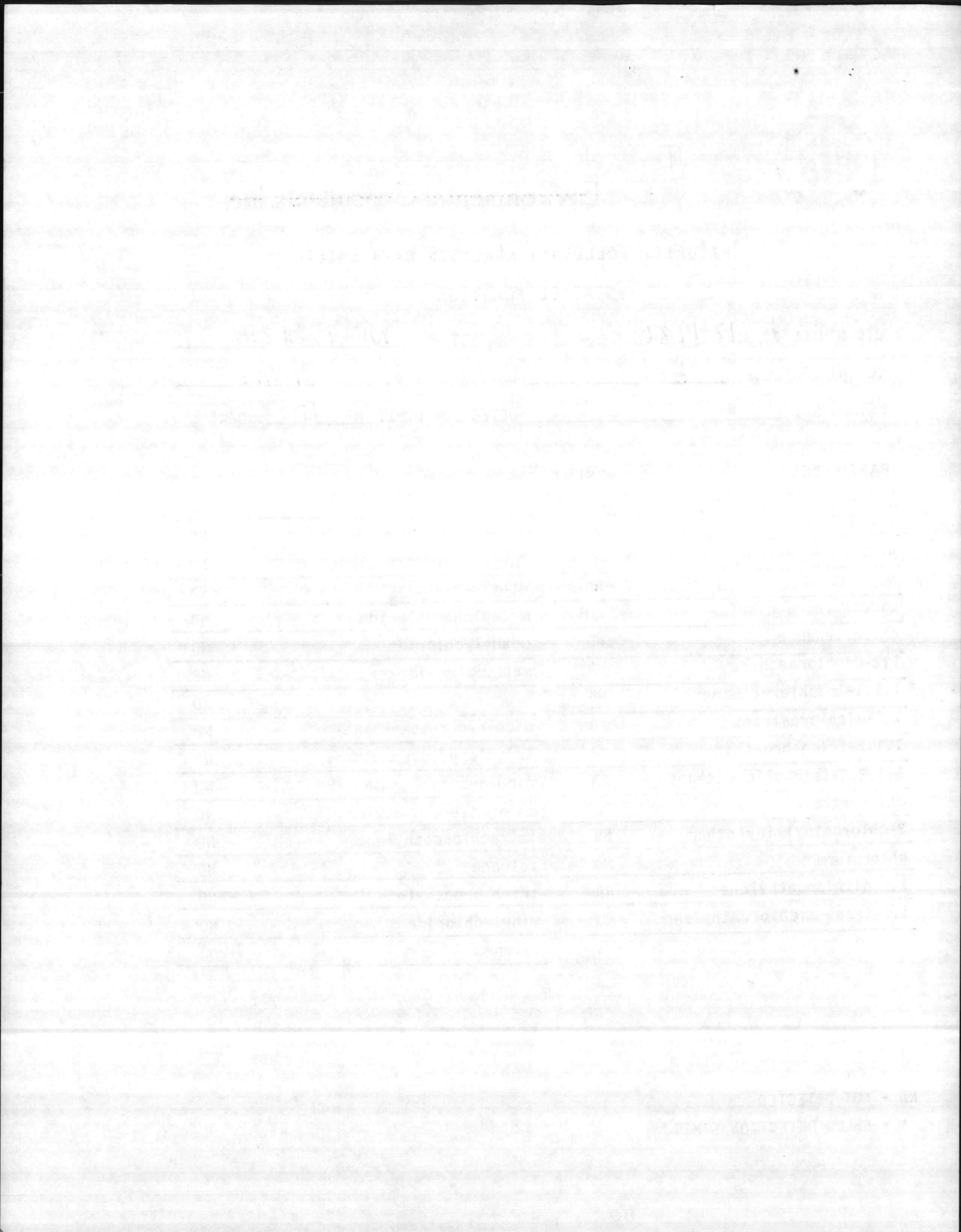

J
T
C

Environmental Consultants, Inc.

PRIORITY POLLUTANT ANALYSIS DATA SHEET

VOLATILE FRACTION

JTC SAMPLE # 12-1981 PROJECT NO. NF-12 #214
CLIENT SAMPLE # 638 DATE RECEIVED 1/14/86
METHOD NO. 624 DETECTION LIMIT 10 ug/L

PARAMETER	RESULT	PARAMETER	RESULT
	ug/L		ug/L
acrolein	ND	1,2-dichloropropane	ND
acrylonitrile	ND	1,3-dichloropropylene	ND
benzene	ND	ethylbenzene	ND
carbon tetrachloride	ND	methylene chloride	ND
chlorobenzene	ND	methyl chloride	ND
1,2-dichloroethane	ND	methyl bromide	ND
1,1,1-trichloroethane	ND	bromoform	ND
1,1-dichloroethane	ND	dichlorobromomethane	ND
1,1,2-trichloroethane	ND	trichlorofluoromethane	ND
1,1,2,2-tetrachloroethane	ND	dichlorodifluoromethane	ND
chloroethane	ND	chlorodibromomethane	ND
2-chloroethylvinylether	ND	tetrachloroethylene	ND
chloroform	ND	toluene	ND
1,1-dichloroethylene	ND	trichloroethylene	ND
1,2-trans-dichloroethylene	ND	vinyl chloride	ND
		xylene	ND

ND = NOT DETECTED

* = BELOW DETECTION LIMIT

THE UNIVERSITY OF CHICAGO

PHYSICS DEPARTMENT

PHYS 441

1998

1998

PHYSICS DEPARTMENT
UNIVERSITY OF CHICAGO
5720 S. UNIVERSITY AVE.
CHICAGO, ILL. 60637
TEL: 773-936-3700
FAX: 773-936-3701
WWW: WWW.PHYSICS.UCHICAGO.EDU



J
T
C Environmental Consultants, Inc.

PRIORITY POLLUTANT ANALYSIS DATA SHEET

VOLATILE FRACTION

JTC SAMPLE # 12-1982 PROJECT NO. NF-12 #214
CLIENT SAMPLE # 639 DATE RECEIVED 1/14/86
METHOD NO. 624 DETECTION LIMIT 10 ug/L

PARAMETER	RESULT	PARAMETER	RESULT
	ug/L		ug/L
acrolein	ND	1,2-dichloropropane	ND
acrylonitrile	ND	1,3-dichloropropylene	ND
benzene	ND	ethylbenzene	ND
carbon tetrachloride	ND	methylene chloride	ND
chlorobenzene	ND	methyl chloride	ND
1,2-dichloroethane	ND	methyl bromide	ND
1,1,1-trichloroethane	ND	bromoform	ND
1,1-dichloroethane	ND	dichlorobromomethane	ND
1,1,2-trichloroethane	ND	trichlorofluoromethane	ND
1,1,2,2-tetrachloroethane	ND	dichlorodifluoromethane	ND
chloroethane	ND	chlorodibromomethane	ND
2-chloroethylvinylether	ND	tetrachloroethylene	ND
chloroform	ND	toluene	ND
1,1-dichloroethylene	ND	trichloroethylene	ND
1,2-trans-dichloroethylene	ND	vinyl chloride	ND
		xylenes	ND

ND = NOT DETECTED

* = BELOW DETECTION LIMIT

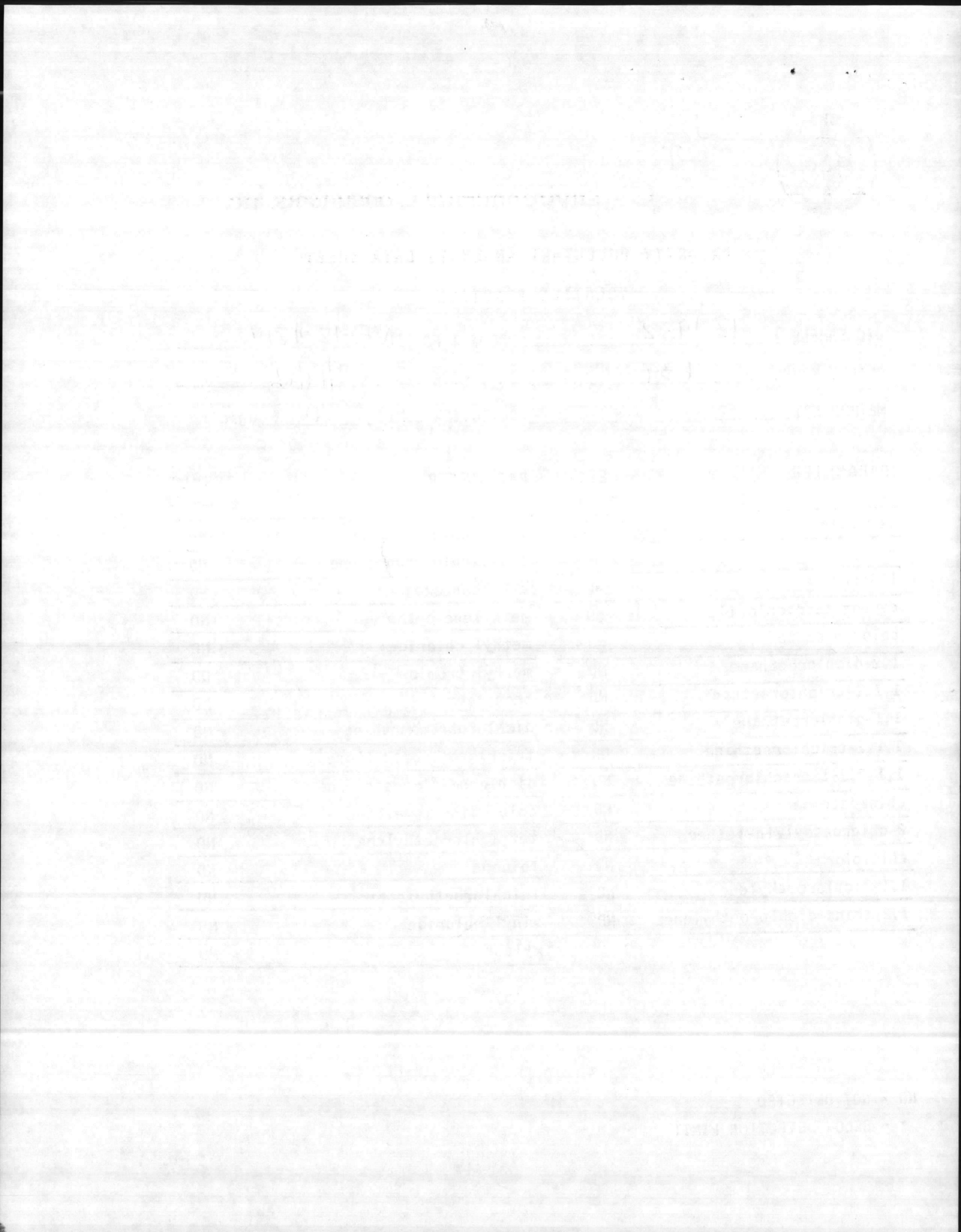



J
T
C Environmental Consultants, Inc.

PRIORITY POLLUTANT ANALYSIS DATA SHEET

VOLATILE FRACTION

JTC SAMPLE # 12-1983 PROJECT NO. NF-12 #214
CLIENT SAMPLE # 640 DATE RECEIVED 1/14/86
METHOD NO. 624 DETECTION LIMIT 10 ug/L

PARAMETER	RESULT ug/L	PARAMETER	RESULT ug/L
acrolein	ND	1,2-dichloropropane	ND
acrylonitrile	ND	1,3-dichloropropylene	ND
benzene	ND	ethylbenzene	ND
carbon tetrachloride	ND	methylene chloride	ND
chlorobenzene	ND	methyl chloride	ND
1,2-dichloroethane	ND	methyl bromide	ND
1,1,1-trichloroethane	ND	bromoform	ND
1,1-dichloroethane	ND	dichlorobromomethane	ND
1,1,2-trichloroethane	ND	trichlorofluoromethane	ND
1,1,2,2-tetrachloroethane	ND	dichlorodifluoromethane	ND
chloroethane	ND	chlorodibromomethane	ND
2-chloroethylvinylether	ND	tetrachloroethylene	ND
chloroform	ND	toluene	ND
1,1-dichloroethylene	ND	trichloroethylene	ND
1,2-trans-dichloroethylene	ND	vinyl chloride	ND
		xylene	ND

ND = NOT DETECTED

* = BELOW DETECTION LIMIT

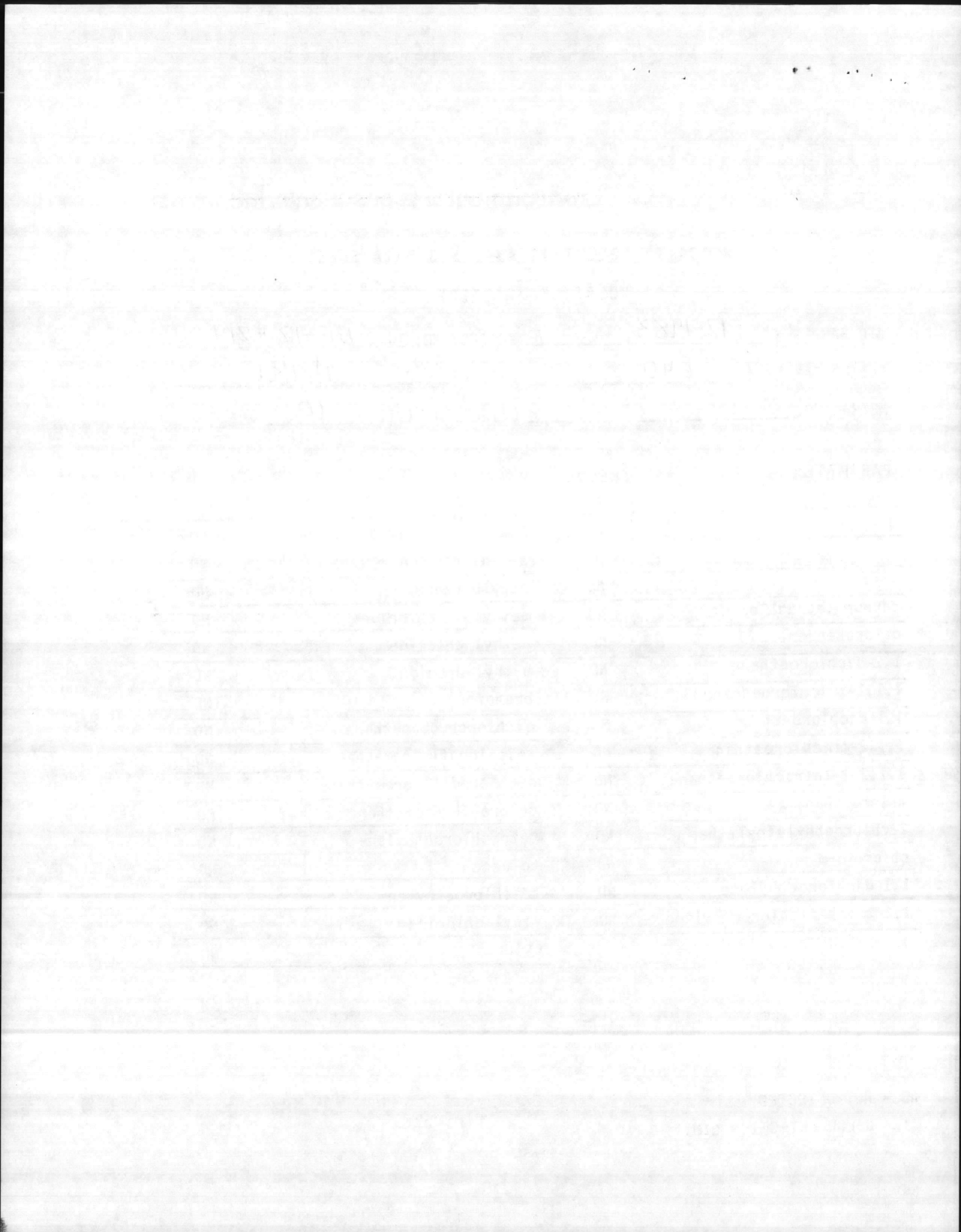

J
T
C

Environmental Consultants, Inc.

PRIORITY POLLUTANT ANALYSIS DATA SHEET

VOLATILE FRACTION

JTC SAMPLE # 12-1984 PROJECT NO. NF-12 # 214
CLIENT SAMPLE # 641 DATE RECEIVED 1/14/86
METHOD NO. 624 DETECTION LIMIT 10 ug/L

PARAMETER	RESULT ug/L	PARAMETER	RESULT ug/L
acrolein	ND	1,2-dichloropropane	ND
acrylonitrile	ND	1,3-dichloropropylene	ND
benzene	ND	ethylbenzene	ND
carbon tetrachloride	ND	methylene chloride	ND
chlorobenzene	ND	methyl chloride	ND
1,2-dichloroethane	ND	methyl bromide	ND
1,1,1-trichloroethane	ND	bromoform	ND
1,1-dichloroethane	ND	dichlorobromomethane	ND
1,1,2-trichloroethane	ND	trichlorofluoromethane	ND
1,1,2,2-tetrachloroethane	ND	dichlorodifluoromethane	ND
chloroethane	ND	chlorodibromomethane	ND
2-chloroethylvinylether	ND	tetrachloroethylene	ND
chloroform	ND	toluene	ND
1,1-dichloroethylene	ND	trichloroethylene	ND
1,2-trans-dichloroethylene	ND	vinyl chloride	ND
		xylene	ND

ND = NOT DETECTED

* = BELOW DETECTION LIMIT

MT 55 # 501
1971-72

1971-72
1971-72