

TO COMMANDANT OF THE MARINE CORPS (C... LFF-1)

SECTION A FOR USE BY REQUESTER	FROM COMMANDING GENERAL, MARINE CORPS BASE, CAMP LEJEUNE, NC 28542				
	CATEGORY CODE AND PROJECT TITLE 722-10 MESS HALL ADDITION, BLDG FC-540		TYPE OF FUNDING MCON	COST (\$000) 3,400	PROGRAM YEAR FY-87
	PROJECT DESCRIPTION Expand the Dining Area and provide a mini-galley and serving line for fast food service in dining facility, FC-540.		REMARKS The troop loading for 2dFSSG in the French Creek area has doubled in the past 8 years. Additional dining area is required to accommodate this increased troop strength.		
	TYPE OF MAP SITE LOCATION MAP (encl 1)		DATE -	REQUESTER (Typed name and signature) M. G. LILLEY	DATE 13 Jul 84

ANALYSIS <i>(Place a check (✓) in box opposite each item Y = Yes; N = No; NA = Not Applicable)</i>						By direction		DATE RECEIVED				
Y	N	NA	PROJECT SITING CONSIDERATION			Y	N	NA	PROJECT SITING CONSIDERATION			
✓			a. COMPATIBLE WITH ACTIVITY PLANNED DEVELOPMENT GOALS						d. COMPLIES WITH THE FOLLOWING CRITERIA			
✓			b. DEMONSTRATES SOUND PLANNING PRINCIPLES					✓	(1) AMMUNITION AND EXPLOSIVES			
✓			c. MEETS MINIMUM PLANNING AND SITING CRITERIA					✓	(2) ELECTROMAGNETIC RADIATION			
								✓	(3) AIRFIELD SAFETY			
								✓	(4) NOISE INTENSITY			
								✓	(5) FIRE PROTECTION			
COMPATIBLE WITH ACTIVITY MASTER PLAN <i>(Check appropriate box)</i>												
<input checked="" type="checkbox"/> IDENTICAL			<input type="checkbox"/> DIFFERENT BUT CONSISTENT			<input type="checkbox"/> NOT SHOWN BUT CONSISTENT			<input type="checkbox"/> *NOT SHOWN AND INCONSISTENT			
CRITERIA CERTIFICATION(S) REQUESTED <i>(Check)</i>												
<input type="checkbox"/> DDESB			<input type="checkbox"/> CNO		<input type="checkbox"/> NAVSEA		<input type="checkbox"/> NAVLEX		<input type="checkbox"/> NAVAIR		<input type="checkbox"/> OTHER	
DATE CERTIFICATION(S) RECEIVED												
DDESB			CNO		NAVSEA		NAVLEX		NAVAIR		OTHER	

ACTION  
 APPROVED     DISAPPROVED     DEFERRED

REMARKS

SITE APPROVED

HOMC

DATE 7/24/84

BY S.A. Wines

APPROVING OFFICIAL <i>(Typed name and signature)</i>  S.A. Wines	DATE 24 JUL 1984
--	---------------------



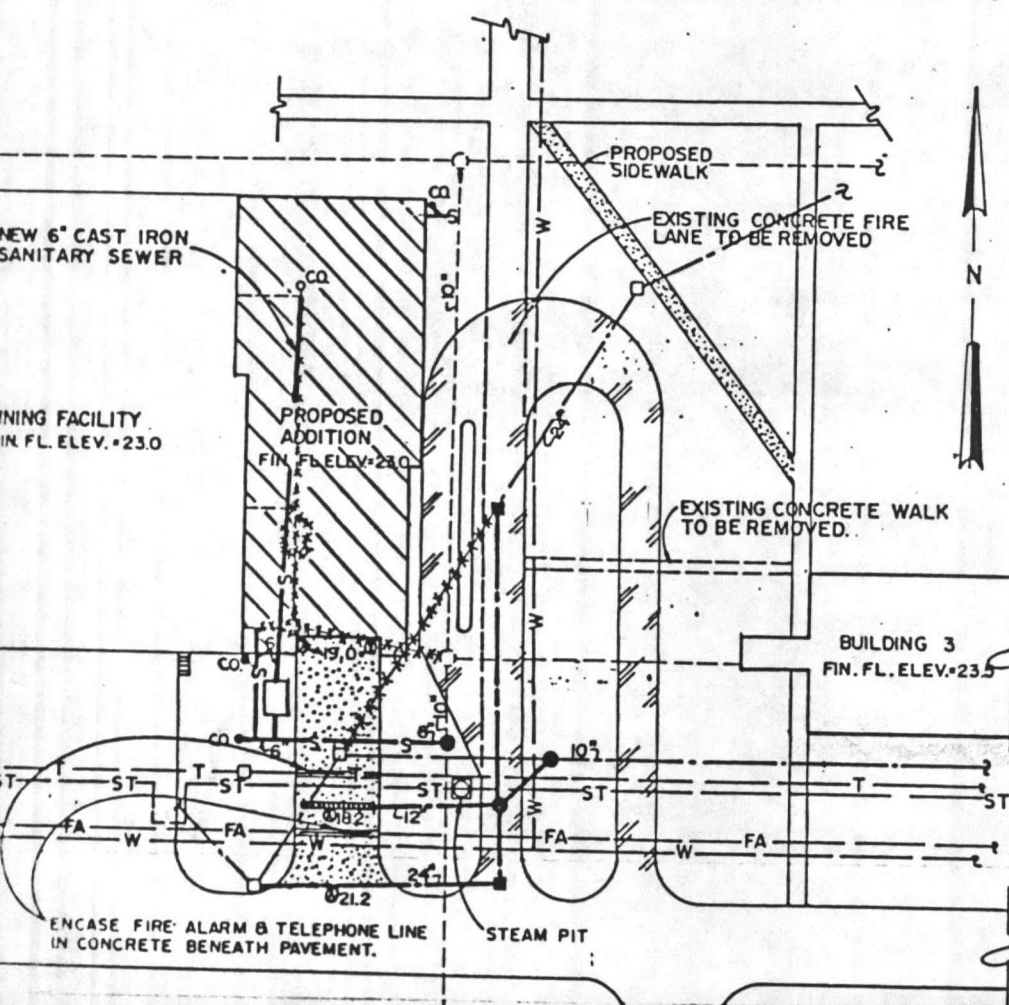

**LEGEND**

EXISTING	PROPOSED
	ASPHALT CONCRETE
	SANITARY SEWER
	MANHOLE
	STORM SEWER
	CATCH BASIN
	GREASE TRAP
	CLEAN OUT
	TRENCH DRAIN
	WATER MAIN
	STEAM LINE
	TELEPHONE LINE
	U.G. FIRE ALARM SPOT ELEV. $\odot$ 21.2
	CONC. PAVEMENT
	TO BE REMOVED
	BUILDING

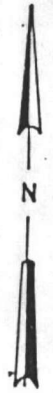

**CAMP LEJEUNE** N.C.  
 MESS HALL ADDITION, FRENCH CREEK AREA  
 P-841  
 ROSSER FABRAP INTERNATIONAL

