

COLLATERAL EQUIPMENT REQUIREMENTS (Initial Outfitting)

5ND LANTDIV 4-11010/6 (NEW 2-79)

DATE

26 APR 1982

extra

1. ACTIVITY (Name and Location)

MARINE CORPS BASE, CAMP LEJEUNE, NORTH CAROLINA 28542

2. PROJECT TITLE

DIVISION HEADQUARTERS

P. NO.

P-802

COG. SYMBOL AND FED. STOCK NO. OR OTHER SOURCE	ITEM/EQUIPMENT DESCRIPTION	QUAN- TITY	UNIT OF ISSUE	UNIT PRICE	TOTAL COST
<b>1. BUILT-IN-EQUIPMENT TO BE MCON FUNDED</b>					
	*Heating, ventilating, & air- conditioning systems		SYS		
	*Telephone, fire alarm, TV, and intercom systems		SYS		
	*Drinking water coolers		EA		
	*Blackboards		EA		
	*8' Vent hood, self-cleaning, w/fire suppressant system		EA		
*Equipment with associated installation costs.					
<b>2. EXPENSE ITEMS</b>					
<u>FOR BASE FOOD SERVICES:</u>					
Keating	Grill, electric 208/60/3 model 6024E 60"Lx24"w miraclean surface	1	EA	2,745.10	2,745
GSA 7310-00-165-7042	Table, hot food	1	EA	1,381.82	1,382
GSA 7310-01-023-0438	Salad, bar	2	EA	1,261.00	2,432
	SUBTOTAL				6,559
-----					
<u>FOR 2d FSSG</u>					
OP Patterson Bus Systems	Work Station #4-1M	130	EA	1,492.50	194,025
NSN 7105-00-267-0450	Bunk, steel single	2	EA	8.20	16
NSN 7105-00-269-9217	Wardrobe	80	EA	127.00	10,160
NSN 7105-01-C00-0014	Sofa	8	EA	285.00	2,280
NSN 7110-00-C00-0323	Stand, office mach	80	EA	62.00	4,960
NSN 7110-00-C00-0336	Bookcase, section	48	EA	43.00	2,064
NSN 7110-00-C00-0338	Bookcase, base	12	EA	7.10	85
NSN 7110-00-C00-0340	Bookcase, top	12	EA	4.15	50
NSN 7110-00-C00-0390	Table, gen purpose	40	EA	89.00	3,560

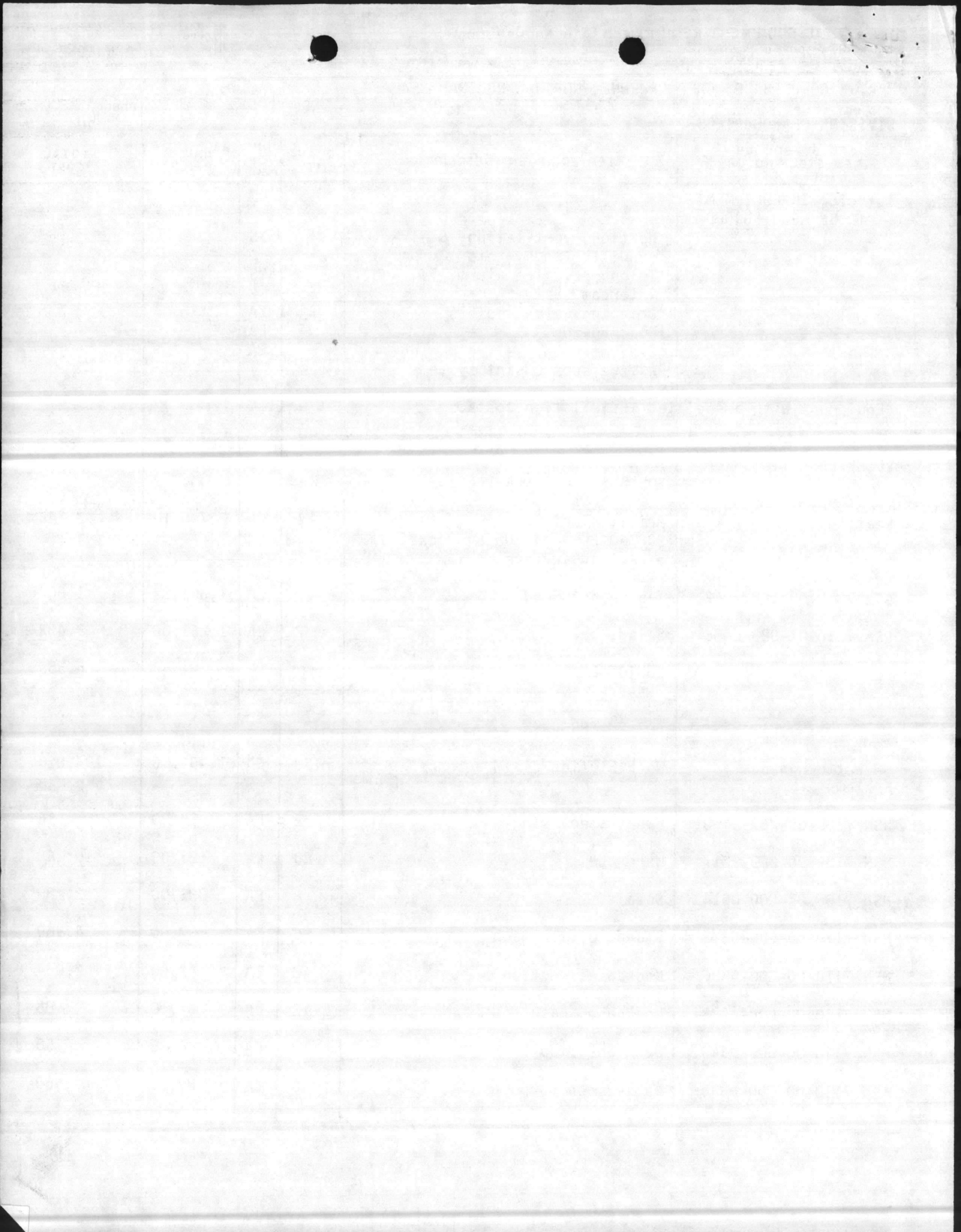

**COLLATERAL EQUIPMENT REQUIREMENTS (Initial Outfitting)**

5ND LANTDIV 4-11010/6 (NEW 2-79)

DATE

26 APR 1982

1. ACTIVITY (Name and Location)  
MARINE CORPS BASE, CAMP LEJEUNE, NORTH CAROLINA 28542

2. PROJECT TITLE  
DIVISION HEADQUARTERS

P. NO.  
P-802

COG. SYMBOL AND FED. STOCK NO. OR OTHER SOURCE	ITEM/EQUIPMENT DESCRIPTION	QUAN- TITY	UNIT OF ISSUE	UNIT PRICE	TOTAL COST
NSN 7110-00-C00-0393	Chair, Rot w/arms	160	EA	74.00	11,840
NSN 7110-00-C00-0398	Desk, dbl ped	30	EA	210.00	6,300
NSN 7110-01-C00-0027	Cab, file assorted	80	EA	250.00	20,000
NSN 7110-01-C00-0028	Safe, assorted	30	EA	520.00	15,600
NSN 7420-00-C00-8042	Calculators	160	EA	129.47	20,395
NSN 7430-01-C00-0013	Typewriters, IBM	72	EA	570.00	41,040
NSN 7910-00-680-8296	Buffer-polisher	2	EA	191.00	382
NSN 7110-00-C00-0392	Chair, st wo/arms	50	EA	50.00	2,500
NSN 7210-01-C00-0016	Mattress	2	EA	75.00	150
	SUBTOTAL				335,407
-----					
	<u>FOR 2d MARDIV:</u>				
4110-00-C00-0074	Refrigerator	12	EA	206.00	2,472
6230-00-C00-0001	Lamp, table	33	EA	38.00	1,254
6230-00-C00-0003	Lamp, floor	23	EA	32.00	736
7105-00-269-9217	Wardrobe	60	EA	127.00	7,620
7105-00-840-6126	Bookcase	51	EA	50.00	2,550
7105-01-C00-0014	Sofa	64	EA	285.00	18,240
7105-01-C00-0015	Chair, ass't	144	EA	124.00	17,856
7105-01-C00-0016	Table, occasional	91	EA	104.00	9,464
7110-00-C00-0284	Desk, executive	10	EA	300.00	3,000
7110-00-C00-0323	Stand, office machine	80	EA	62.00	4,960
7110-00-C00-0387	Chair, executive pos	8	EA	387.00	3,096
7110-00-C00-0391	Chair, office, st/arms	220	EA	54.00	11,880
7110-00-C00-0393	Chair, office, rot w/arms	285	EA	74.00	21,090

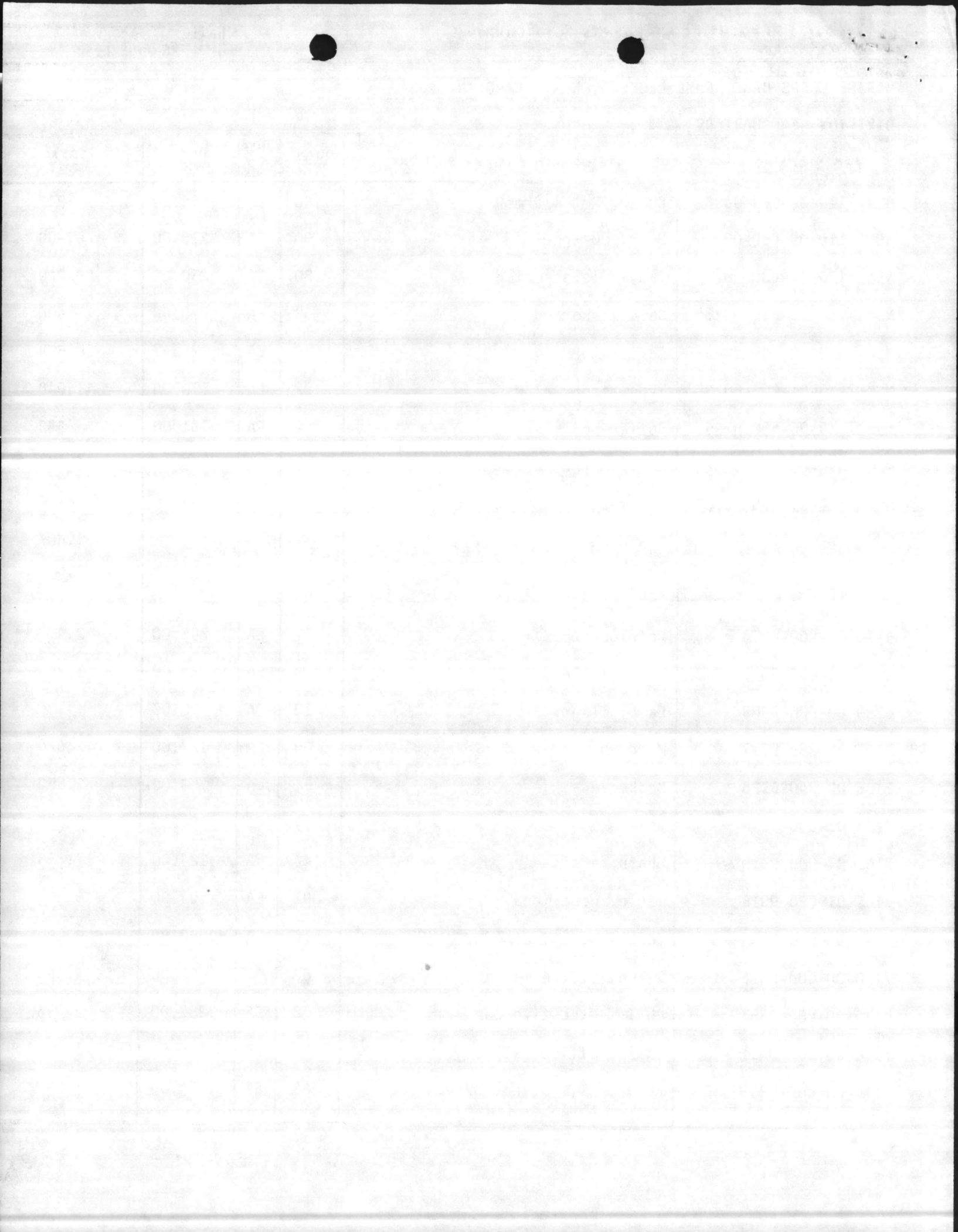

**COLLATERAL EQUIPMENT REQUIREMENTS (Initial Outfitting)**

5ND LANTDIV 4-11010/6 (NEW 2-79)

DATE 26 APR 1982

1. ACTIVITY (Name and Location)

MARINE CORPS BASE, CAMP LEJEUNE, NORTH CAROLINA 28542

2. PROJECT TITLE

DIVISION HEADQUARTERS

P. NO.

P-802

COG. SYMBOL AND FED. STOCK NO. OR OTHER SOURCE	ITEM/EQUIPMENT DESCRIPTION	QUAN- TITY	UNIT OF ISSUE	UNIT PRICE	TOTAL COST
7110-00-C00-0394	Chair, office, rot, w/o arms	148	EA	58.00	8,584
7110-00-C00-0396	Desk, typist, DP wd/stl	93	EA	185.00	17,205
7110-00-C00-0398	Desk, DP, wd/stl	229	EA	210.00	48,090
7110-00-264-4809	Safe, asst	1	EA	280.00	280
7110-00-C00-0027	Cabinet, file, asst	162	EA	250.00	40,500
7195-00-275-5824	Rack, coat, 6 hgr, w/shelf	37	EA	35.00	1,295
7220-00-C00-0161	Rug, 9x10	44	EA	74.00	3,256
7420-01-C00-0007	Calculator, add master	6	EA	550.00	3,300
7910-00-680-8296	Buffer (polisher), Model P-15A	13	EA	191.00	2,483
7430-01-C00-0013	Typewriter, Selectric	8	EA	570.00	4,560
7110-01-C00-0030	Bulletin board	20	EA	200.00	4,000
7910-00-550-9105	Vaccum cleaner	26	EA	179.00	4,654
7110-01-C00-0024	Mirror, door	3	EA	32.00	96
6645-00-292-0092	Time, stamp	2	EA	250.00	500
7105-00-841-2362	Smoking stand	28	EA	22.00	616
7105-00-841-2363	Magazine rack	9	EA	27.00	243
7195-00-004-0652	Rack, coat	4	EA	23.00	92
7125-00-335-0292	Cabinet, storage	52	EA	151.00	7,852
7110-00-C00-0336	Section, bookcase, mtl, wd	659	EA	43.00	28,337
7110-00-C00-0338	Base, section, bookcase	231	EA	7.00	1,617
7110-00-C00-0340	Top, bookcase, gr metal	238	EA	4.00	952
7110-00-C00-0390	Table, office, gen purpose	230	EA	89.00	20,470
7110-00-C00-0392	Chair, st, w/o arms	539	EA	50.00	26,950
7110-00-C00-0397	Desk, single ped	119	EA	150.00	17,850
7110-00-C00-0399	Desk, typ, single ped	4	EA	204.00	816

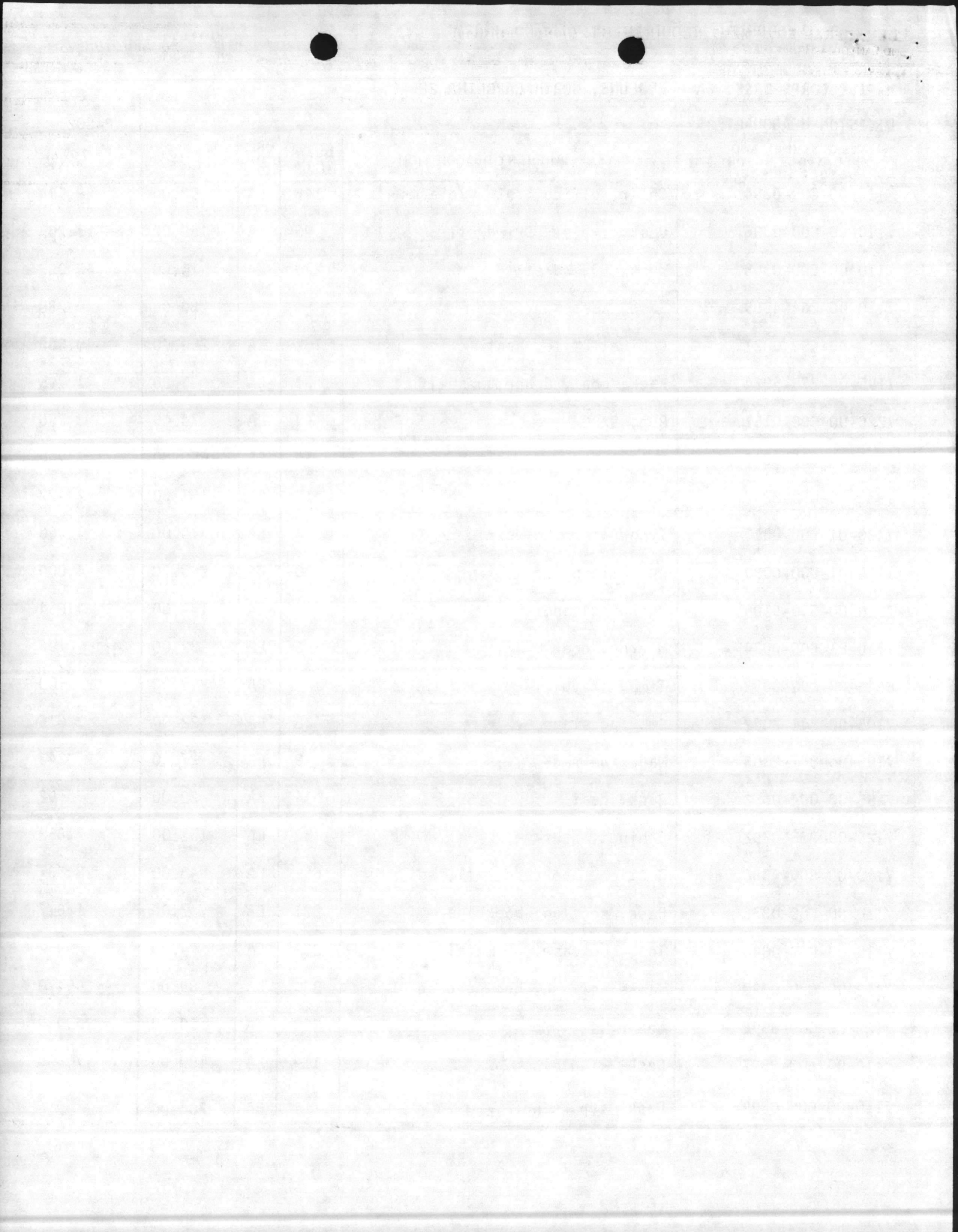

**COLLATERAL EQUIPMENT REQUIREMENTS (Initial Outfitting)**

SND LANTDIV 4-11010/6 (NEW 2-79)

DATE 26 APR 1982

1. ACTIVITY (Name and Location)  
MARINE CORPS BASE, CAMP LEJEUNE, NORTH CAROLINA 28542

2. PROJECT TITLE  
DIVISION HEADQUARTERS

P. NO.  
P-802

COG. SYMBOL AND FED. STOCK NO. OR OTHER SOURCE	ITEM/EQUIPMENT DESCRIPTION	QUAN- TITY	UNIT OF ISSUE	UNIT PRICE	TOTAL COST
7110-00-663-6362	Safe, 4 dwr	45	EA	652.00	29,340
7110-01-C00-0045	Chair, exec, rot	1	EA	240.00	240
7125-00-269-8476	Wall locker	151	EA	89.00	13,439
7125-00-269-8534	Cabinet, storage	7	EA	138.00	966
7430-00-267-3457	Typewriter, 13 elite	3	EA	411.00	1,233
7430-00-286-9023	Typewriter, 13 in manual	103	EA	218.00	22,454
6230-01-000-0002	Lamp, desk	3	EA	28.00	84
7105-00-841-2351	Costumer	160	EA	23.00	3,680
7105-01-000-0005	Chair, side	56	EA	60.00	3,360
7110-00-926-5385	Desk, attach	21	EA	148.00	3,108
6730-01-055-5066	Viewer, microfiche, portable	1	EA	379.00	379
7430-00-281-7051	Typewriter, electric	5	EA	452.00	2,260
Giga Industries 7220-00-205-3100	Mat, entrance, inside	12	EA	25.00	300
7195-00-118-8933	Partitions	40	EA	35.00	1,400
OP	Privacy screen dividers	19	EA	100.00	1,900
7110-00-497-2012	Cabinet, file, 5-dwr legal	97	EA	158.00	15,326
7125-00-764-6121	Cabinet, storage, dbl door	12	EA	138.00	1,656
7110-00-000-0102	Chair, secretarial, rotary	53	EA	67.00	3,551
7110-00-143-0832	Desk, flat top, dbl ped	80	EA	273.00	21,840
7110-00-143-0830	Desk, flat top, single ped	26	EA	192.00	4,992
7110-00-113-2832	Desk, flat top, w/secretarial attachment	29	EA	107.00	3,103
Unitex	Draperies & hardware	26	PR	90.00	2,340
7520-00-281-5917	Wastebasket, 24 gauge steel	246	EA	8.00	1,968

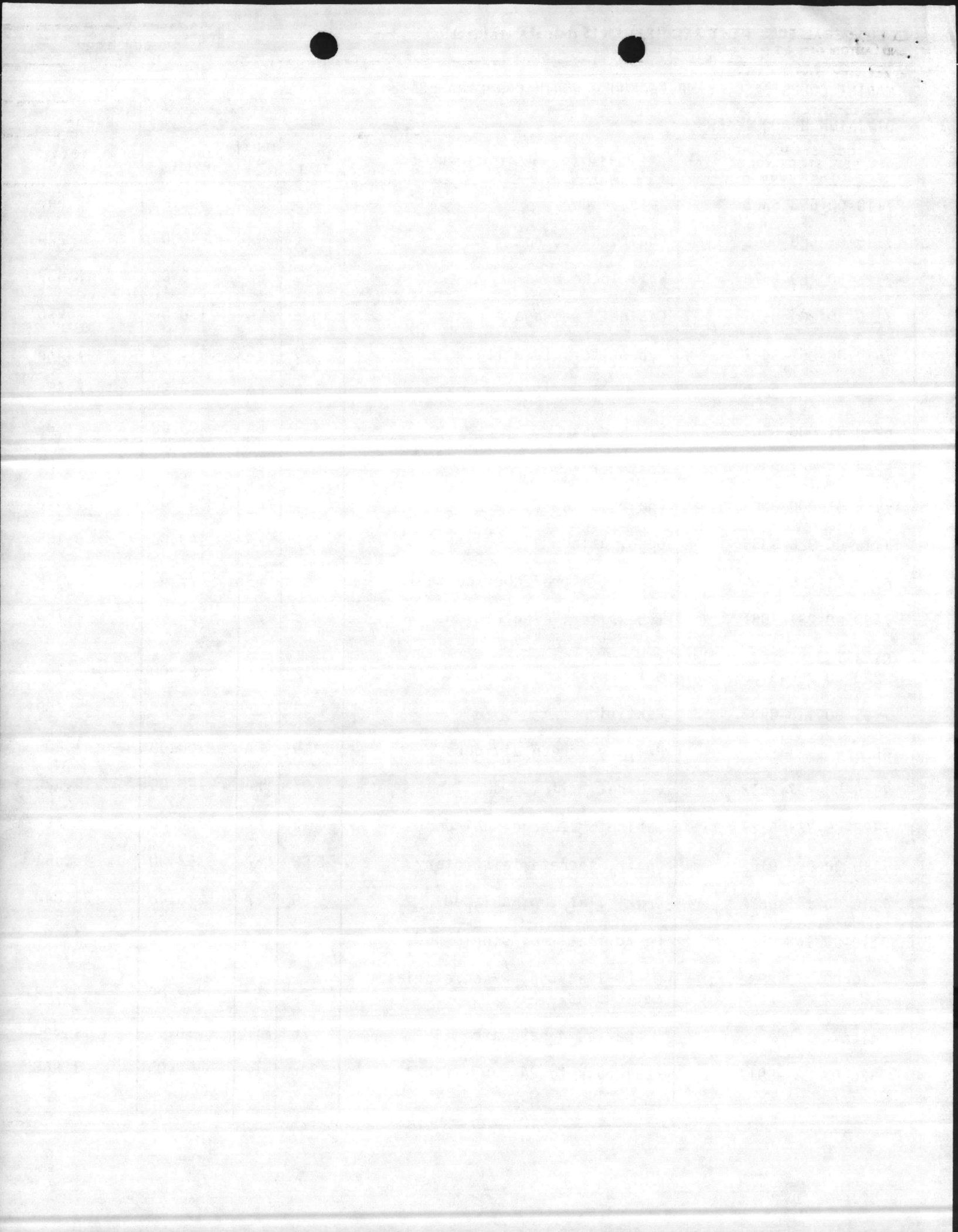



COLLATERAL EQUIPMENT REQUIREMENTS (Initial Outfitting)

5ND LANTDIV 4-11010/6 (NEW 2-79)

DATE

26 APR 1982

1. ACTIVITY (Name and Location)

MARINE CORPS BASE, CAMP LEJEUNE, NORTH CAROLINA 28542

2. PROJECT TITLE

DIVISION HEADQUARTERS

P. NO.

P-802

COG. SYMBOL AND FED. STOCK NO. OR OTHER SOURCE	ITEM/EQUIPMENT DESCRIPTION	QUAN- TITY	UNIT OF ISSUE	UNIT PRICE	TOTAL COST
7105-00-616-9345	Chair, lounge	92	EA	68.00	6,256
FP 7110-01-014-5629	Table, coffee	35	EA	100.00	3,500
7110-00-C99-1989	Tackboard, 36"x48"	14	EA	17.00	238
7220-01-064-3326	Rug, 9'x10'-6"	22	EA	150.00	3,300
7110-00-959-4754	Chair, captain	24	EA	268.00	6,432
OP	Curtains, window	8	PR	40.00	320
7105-01-012-9123	Desk, w/lamp	1	EA	279.00	279
6230-00-299-7771	Lamp, desk	3	EA	33.00	99
7125-00-680-2764	Locker, wall	96	EA	63.00	6,048
7110-00-551-5489	Cabinet, 2 dwr	4	EA	81.00	324
7520-00-579-7013	Easel, display	21	EA	35.00	735
7430-00-C00-0005	Typewriter, elect	19	EA	390.00	7,410
FP	Bed, bunk	124	EA	71.00	8,804
FP	Bed, bunk conversion unit	62	EA	14.00	868
CFC Mfg. Co. 6230-00-C99-2610	Lamp, bed, clamp-on, index #284, Stock N216-380	123	EA	16.00	1,968
7210-00-139-6424	Mattress	124	EA	78.00	9,672
7210-00-268-8675	Pillow, feather	124	EA	5.00	620
7520-00-285-5416	Wastebasket, bathroom	50	EA	6.00	300
Key Control Systems 7125-00-285-3049	Cabinet, key, metal, wall-mtd 96 keys	3	EA	43.00	129
OP	Receptacle, ash	10	EA	15.00	150
Global Import - 7105-C99-1982	Receptacle, ash, sand urn, #53, 21"x10"x10"	14	EA	25.00	350
FP 7110-01-015-9289	Table, end, walnut, 36"Lx36"Wx 24"H	12	EA	100.00	1,200

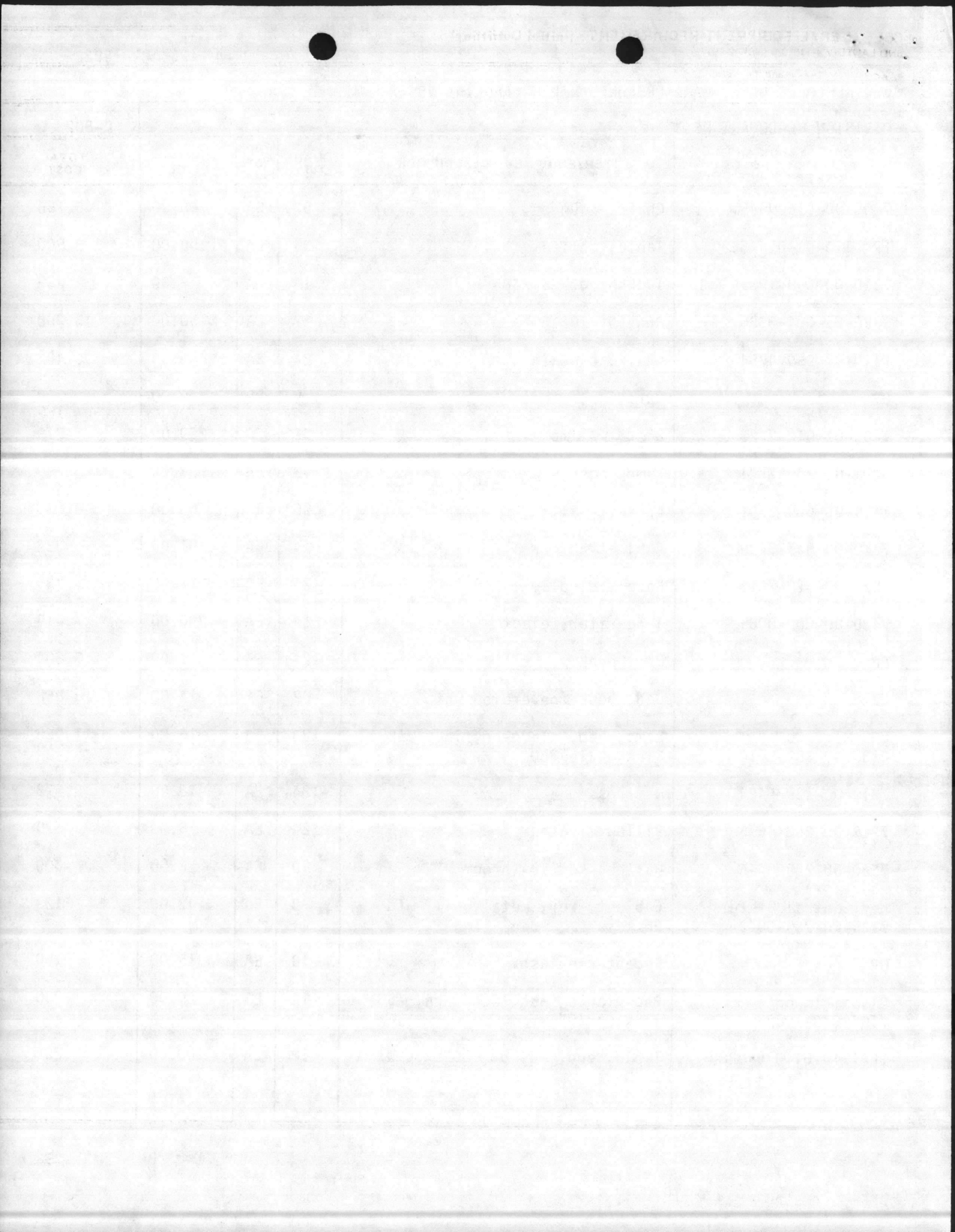

COLLATERAL EQUIPMENT REQUIREMENTS (Initial Outfitting)

5ND LANTDIV 4-11010/6 (NEW 2-79)

DATE

26 APR 1982

1. ACTIVITY (Name and Location)

MARINE CORPS BASE, CAMP LEJEUNE, NORTH CAROLINA 28542

2. PROJECT TITLE

DIVISION HEADQUARTERS

P. NO.

P-802

COG. SYMBOL AND FED. STOCK NO. OR OTHER SOURCE	ITEM/EQUIPMENT DESCRIPTION	QUAN- TITY	UNIT OF ISSUE	UNIT PRICE	TOTAL COST
FP	Table, TV	1	EA	60.00	60
FP	Chair, game	20	EA	27.00	540
7240-00-634-0133	Receptacle, waste	12	EA	35.00	420
7110-01-012-4008	Table, game	9	EA	121.00	1,089
Davis Furniture #7015 (270-7)	Table, round	3	EA	155.00	465
Giga Industries 7240-00-C99-19	Cart, laundry, canvas, w/casters 30"Lx20"Wx15 $\frac{1}{4}$ "D	2	EA	90.00	180
Rental	Washer, clothes	(SEE NOTE)			
Rental	Dryer, clothes	(SEE NOTE)			
	NOTE: It is least costly to the Government to provide washers and dryers by rental/lease of equipment from civilian contractors with equipment maintained by contractor.				
720-00-633-7300	Board, ironing	10	EA	11.00	110
OP-	Table, laundry	4	EA	100.00	400
OP	Mirror, wall mtd	2	EA	50.00	100
OP	Picture, decorative, assorted, 36"x24"	6	EA	25.00	150
NSN 7110-00-931-0770 GS-005-81057	Map Filing Cabinet, Diebold Class 5	2	EA	1,281.00	2,562
Mosler 7110-00-920-9328	Security Filing Cabinet, Class 6 5 drawer	33	EA	1,663.00	54,879
Mosler 7110-00-920-9310	Security Filing Cabinet, Class 6 2 drawer	10	EA	806.00	8,060
Mosler 7110-068-7736-HC	Maps/Charts/Plans Cabinet, Class 6	2	EA	1,281.00	2,562
Mosler 7110-783-0011-HC	Safe, Cards/Tapes/Microfilm	5	EA	1,492.00	7,460

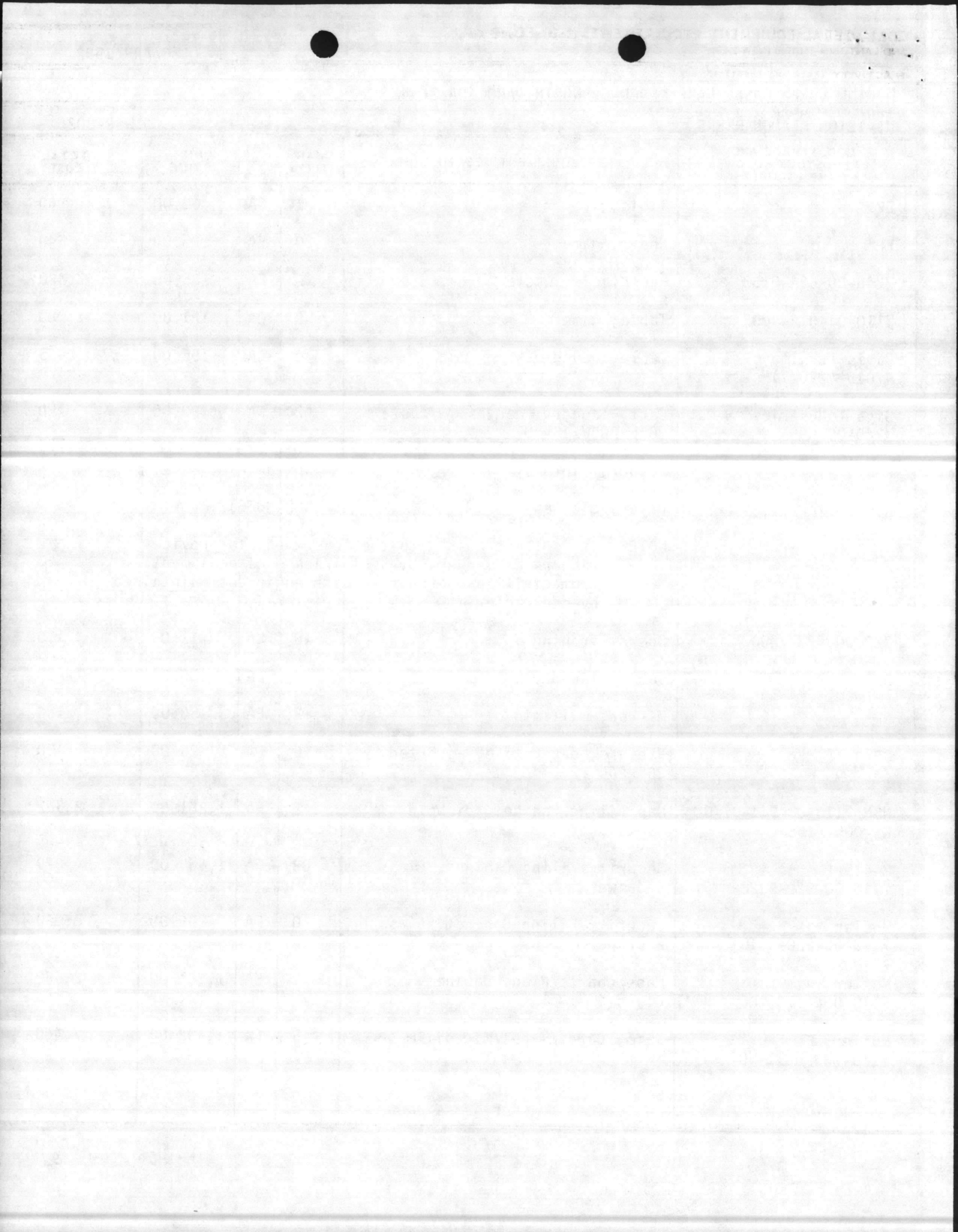

COLLATERAL EQUIPMENT REQUIREMENTS (Initial Outfitting)

5ND LANTDIV 4-11010/6 (NEW 2-79)

DATE  
26 APR 1982

1. ACTIVITY (Name and Location)

MARINE CORPS BASE, CAMP LEJEUNE, NORTH CAROLINA 28542

2. PROJECT TITLE

DIVISION HEADQUARTERS

P. NO.  
P-802

COG. SYMBOL AND FED. STOCK NO. OR OTHER SOURCE	ITEM/EQUIPMENT DESCRIPTION	QUAN- TITY	UNIT OF ISSUE	UNIT PRICE	TOTAL COST
Mosler 7110-00-336-103	Cartridge Set, 114 Microfiche Film	5	EA	482.00	2,410
6675-00-550-6282	Table, drawing	2	EA	72.24	144
7110-00-C00-0022	Credenza, Asst	10	EA	241.00	2,410
743000-000-0003-1205663	Typewriter	2	EA	452.43	905
710501-000-0015	Chair, rotary w/arms	17	EA	124.00	2,108
6625007923060	Workbench, electric	1	EA	606.00	606
7105-01-000-2257	Chair, stacking	25	EA	28.20	705
4140-00-851-9319	Fan, wall, 16"	1	EA	58.00	58
OP	Screen, movie, portable 6x6'	2	EA	100.00	200
OP	Table, typing	12	EA	62.00	744
7110-00-266-7469	Chair, student, w/writing plat- form	161	EA	13.59	2,188
7110-00-C00-0107	Desk, card	1	EA	150.00	150
7110-00-273-9458	Typewriter	1	EA	570.00	570
7110-00-273-9459	P/C 2 Filing cabinet	1	EA	347.00	347
7420-00-C00-8042	Calculator, elec	1	EA	160.00	160
OP	Calculator, portable	2	EA	50.00	100
OP	Podium, speaker's portable	7	EA	200.00	1,400
OP	Rug, 11'x14'	2	EA	180.00	360
7195-00-C990305	Plant, artificial	1	EA	15.00	15
3-M	Microfiche reader/printer, 3-M	3	EA	1,000.00	3,000
3-M	Projector, overhead, 3-M	1	EA	150.00	150
Nat'l Blank Book Co., Inc.	Rack, report, Model 99-110	2	EA	200.00	400
3610-01-C00-0029	Copier, A.B. Dick	1	EA	2,000.00	2,000

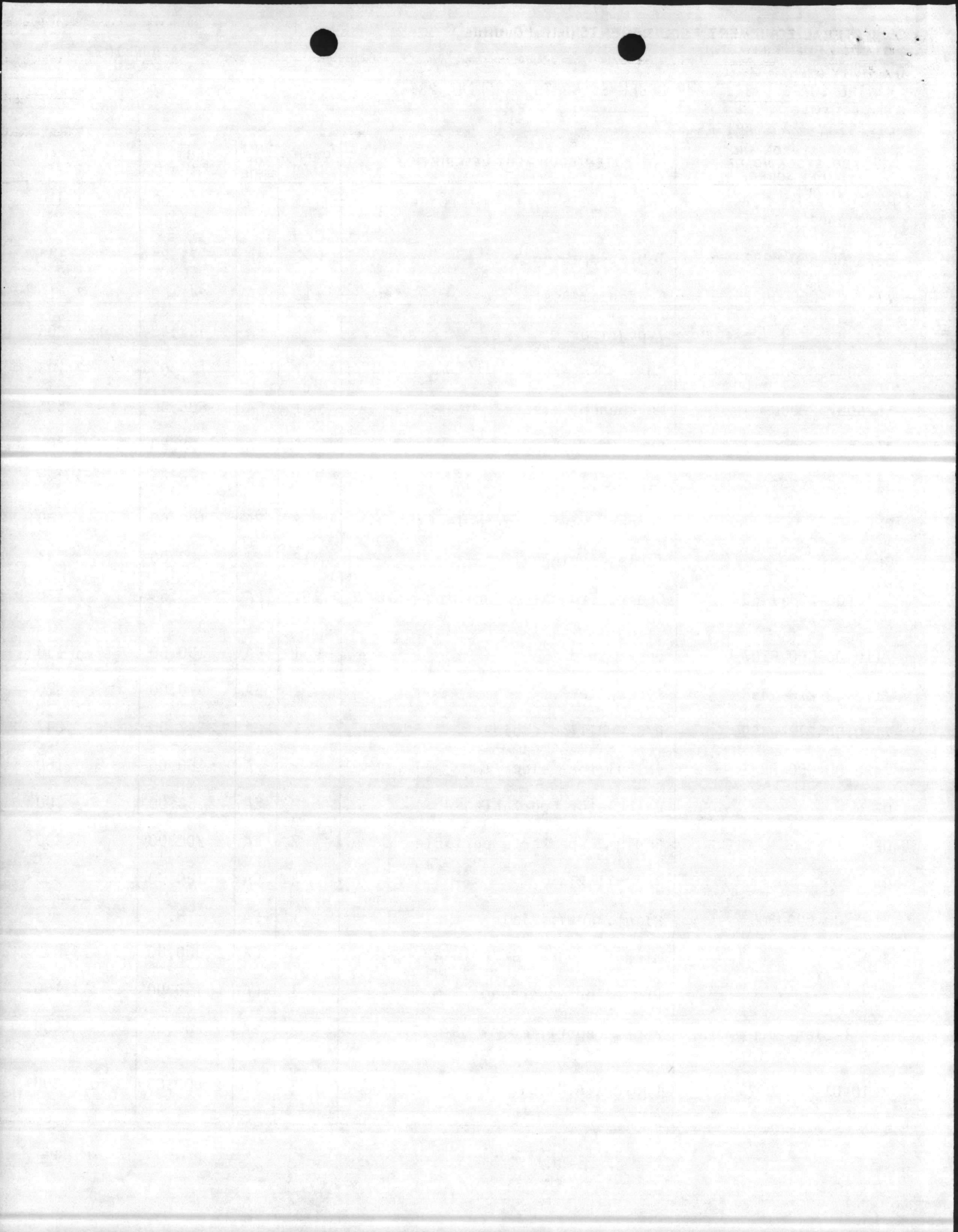

**COLLATERAL EQUIPMENT REQUIREMENTS (Initial Outfitting)**

5ND LANTDIV 4-11010/6 (NEW 2-79)

DATE  
26 APR 1982

1. ACTIVITY (Name and Location)

MARINE CORPS BASE, CAMP LEJEUNE, NORTH CAROLINA 28542

2. PROJECT TITLE

DIVISION HEADQUARTERS

P. NO.  
P-802

COG. SYMBOL AND FED. STOCK NO. OR OTHER SOURCE	ITEM/EQUIPMENT DESCRIPTION	QUAN- TITY	UNIT OF ISSUE	UNIT PRICE	TOTAL COST
7105-01-C00-2257	Chair, stacking	15	EA	25.00	375
7110-00-260-8317	Cabinet, card	4	EA	75.00	300
7110-00-964-7370	Chair, judge's	4	EA	397.00	1,588
7125-00-C00-0077	Wall locker, double	18	EA	80.00	1,440
7195-00-275-5825	Rack, coat, 12 hgr	35	EA	69.00	2,415
OP	Stool, drafting, rotary	10	EA	35.00	350
OP	Table, student, 36" long, w/dwr	30	EA	150.00	4,500
OP	Podium w/light & microphone	2	EA	500.00	1,000
OP	Safe, 2 dwr	2	EA	150.00	300
7110-00-242-2565	Safe, combination	3	EA	475.00	1,425
7430-00-267-3456	Typewriter, 17 Elite	1	EA	441.00	441
7430-00-634-5062	Typewriter, manual, Elite	3	EA	224.27	673
7430-01-000-0001	Typewriter, elec, ED-2	3	EA	700.00	2,100
7430-01-000-0002	Typewriter, ED-3 OCR	12	EA	700.00	8,400
7430-01-000-0003	Typewriter, ED-2 OCR	2	EA	700.00	1,400
7110-01-000-0012	Table, conference	22	EA	250.00	5,500
7110-01-663-6363	Safe, 5 dwr, Mosler	6	EA	500.00	3,000
Cannon	Adding machine, Cannon CP-1012	3	EA	100.00	300
OP	Typewriter, OCR Font	1	EA	700.00	700
	SUBTOTAL				683,111
	<u>MISCELLANEOUS:</u>				
FSN 4210-00-720-1815	Extinguisher, fire, 2½ gal. air- expelled water, Class A, stainless steel	75	EA	27.00	2,025

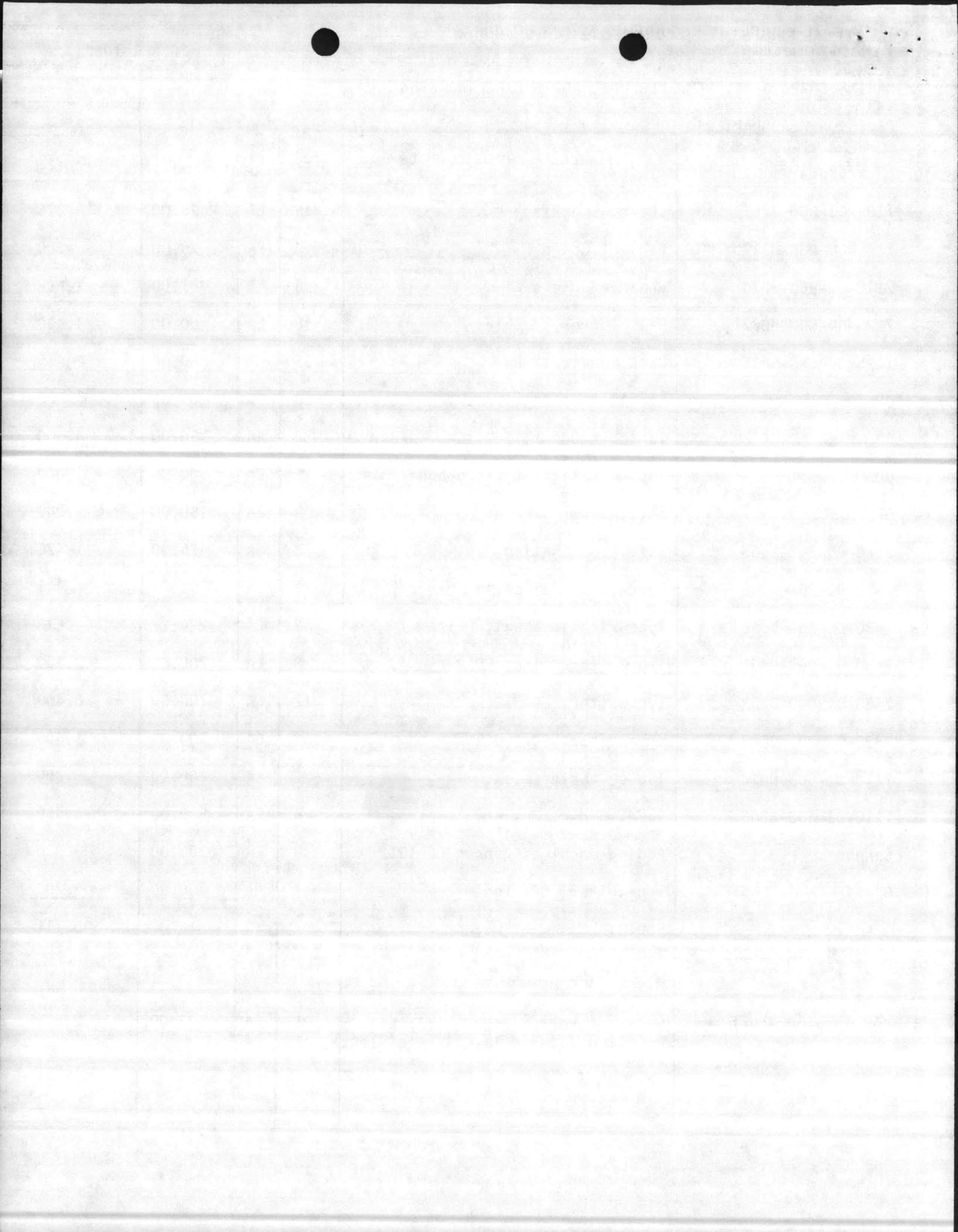



**COLLATERAL EQUIPMENT REQUIREMENTS (Initial Outfitting)**

5ND LANTDIV 4-11010/6 (NEW 2-79)

DATE 26 APR 1982

1. ACTIVITY (Name and Location)

MARINE CORPS BASE, CAMP LEJEUNE, NORTH CAROLINA 28542

2. PROJECT TITLE

DIVISION HEADQUARTERS

P. NO.  
P-802

COG. SYMBOL AND FED. STOCK NO. OR OTHER SOURCE	ITEM/EQUIPMENT DESCRIPTION	QUAN- TITY	UNIT OF ISSUE	UNIT PRICE	TOTAL COST
FSN 4210-00-202-7858	Extinguisher, fire, 15 lb. cap. : CO2 cartridge-operated, Class B/C	32	EA	100.74	3,224
	SUBTOTAL:				5,249
	TOTAL EXPENSE ITEMS:				1,030,326
	Shipping, packing, handling, installation charges, & contingencies - 10%				103,032
<b>3. INVESTMENT ITEMS</b>	<b>FOR 2d FSSG DISBURSING:</b>				
OP - Cummins Allison Corp.	Signer, check, Model No. 274-01	2	EA	4,892.00	9,784
OP - 3-M Corp	Microfilm reader/printer	6	EA	4,510.00	27,060
OP - 3-M Corp	Copier, Secretary II Alpha	2	EA	3,556.00	7,112
	<b>FOR 2d MARDIV:</b>				
7430-000-000000	Typewriter, IBM Selectric, magnetic tape	3	EA	11,104.00	33,312
GS-00S-23398 Security Engineered Machinery	Shredder, paper, Model No. 2	5	EA	4,889.00	24,445
	TOTAL INVESTMENT ITEMS:				101,713
<b>4. APA EQUIPMENT:</b>	None				
<b>5. TRAINING EQUIPMENT:</b>	None				
<b>6. SUMMARY:</b>	EXPENSE ITEMS:				\$1,133,358
	INVESTMENT ITEMS:				\$ 101,713
	GRAND TOTAL				\$1,235,071

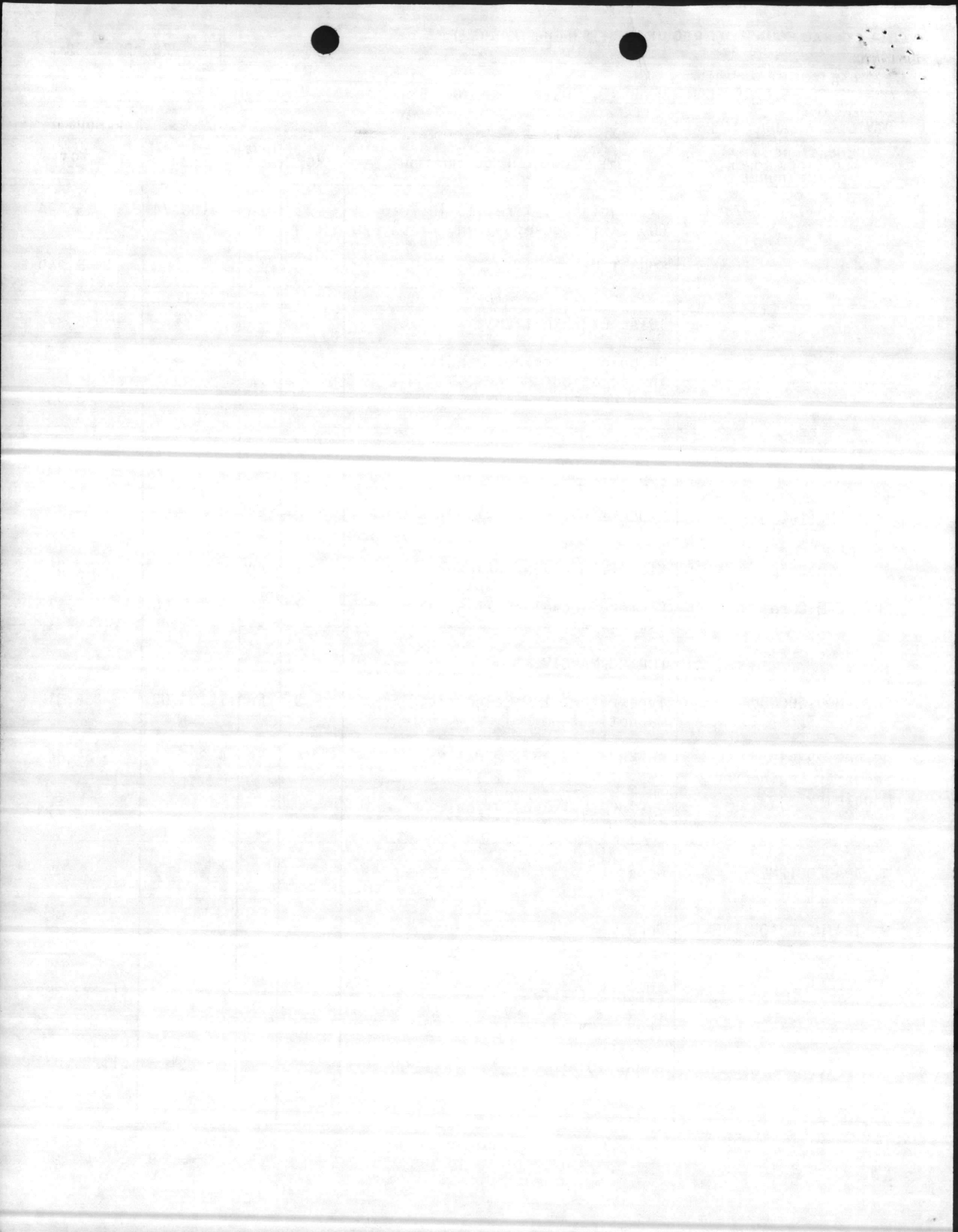

MEMO

29 Apr 85

From: Division Facilities Officer

To: PWO (attn: Mrs. Thompson)

Subj: P-302 collateral listing

1. Attach is a listing by item of quantities of PSE which Division actions have estimated they will carry over to the new HQ in '87. I recommend chopping the list in half as the estimates are rough and they may be forcing the next guy to live with some less than conscientious figures. R/S

Major Miner



100

17th Nov 1944

Dear Mother

I received your letter of the 14th and was glad to hear from you.

I am well at present and hope these few lines will find you the same.

I have not much news to write at present.

I am sure you will be glad to hear from me.

I will write again soon.

Love  
John

John is back in the city.

I am sure you will be glad to hear from me.

I will write again soon.

I am sure you will be glad to hear from me.

I will write again soon.

I am sure you will be glad to hear from me.

COG. SYMBOL AND FED. STOCK NO. OR OTHER SOURCE	ITEM/EQUIPMENT DESCRIPTION	QUAN- TITY
1. <u>BUILT-IN-EQUIPMENT TO BE MCON FUNDED</u>  Equipment with associated installation costs.	*Wall Lockers *Cabinet key, metal, wall mtg *Heating, ventilating, & air- conditioning systems *Telephone, fire alarm, TV, and intercom systems *Drinking water coolers *Blackboards *8' Vent hood, self-cleaning, w/fire suppressant system *Bulletin Board	
2. <u>EXPENSE ITEMS</u>  Keating  GSA 7310-00-165-7042 GSA 7310-01-023-0438  OP Patterson Bus. Systems NSN 7105-00-267-0450 NSN 7105-00-269-9217 NSN 7105-01-C00-0014 NSN 7110-00-C00-0323 NSN 7110-00-C00-0336 NSN 7110-00-C00-0338 NSN 7110-00-C00-0340 NSN 7110-00-C00-0390	<u>FOR BASE FOOD SERVICES:</u>  Grill, electric 208/60/3 model 6024E 60"Lx24"w miraclean surface  Table, hot food  Salad, bar  SUBTOTAL -----  <u>FOR 2d FSSG</u>  Work Station #4-1M  Bunk, steel single  Wardrobe  Sofa  Stand, office mach  Bookcase, section  Bookcase, base  Bookcase, top  Table, gen purpose	

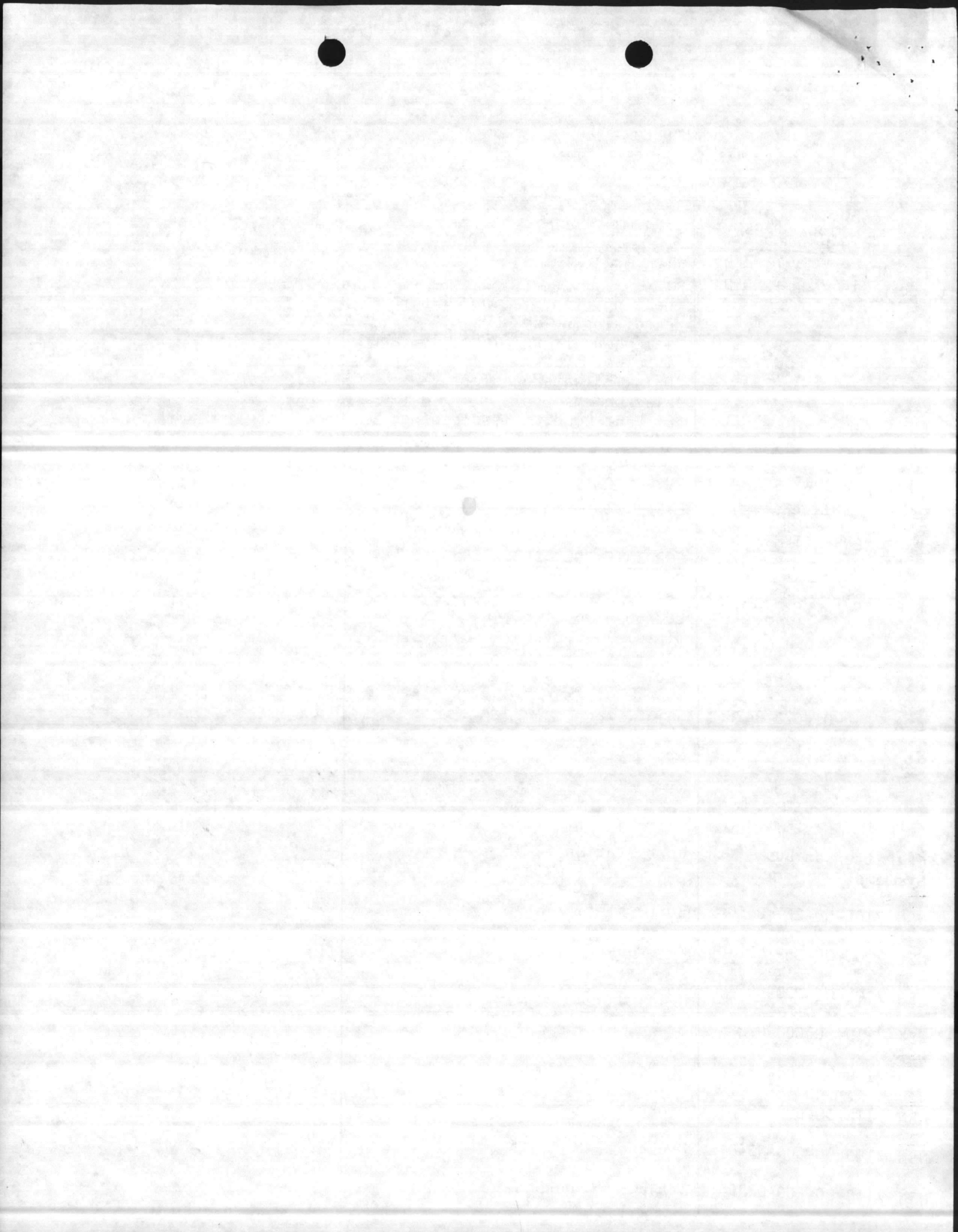

COG. SYMBOL AND FED. STOCK NO. OR OTHER SOURCE	ITEM/EQUIPMENT DESCRIPTION	QUAN- TITY	
NSN 7110-00-C00-0393	Chair, Rot w/arms		
NSN 7110-00-C00-0398	Desk, dbl ped		
NSN 7110-01-C00-0027	Cab, file assorted		
NSN 7110-01-C00-0028	Safe, assorted		
NSN 7420-00-C00-8042	Calculators		
NSN 7430-01-C00-0013	Typewriters, IBM		
NSN 7910-00-680-8296	Buffer-polisher		
NSN 7110-00-C00-0392	Chair, st wo/arms		
NSN 7210-01-C00-0016	Mattress		
	SUBTOTAL		
	-----		
	<u>FOR 2d MARDIV:</u>		
4110-00-C00-0074	Refrigerator	5	10 1,1,1,2,1,1,1,1,1
6230-00-C00-0001	Lamp, table	2	4 2,1,1
6230-00-C00-0003	Lamp, floor		
7105-00-269-9217	Wardrobe	20	40 4,2,17,4,1,2
7105-00-840-6126	Bookcase	9	17 4,2,1,2,1,5,2,2
7105-01-C00-0014	Sofa	7	13 1,5,2,1,1,1,1,1
7105-01-C00-0015	Chair, ass't	10	19 10,3,1,2,3
7105-01-C00-0016	Table, occasional	10	20 4,3,1,10,2
7110-00-C00-0284	Desk, executive	11	21 1,4,6,1,1,1,2,4,2
7110-00-C00-0323	Stand, office machine	13	26 10,2,2,4,4,1,1,2
7110-00-C00-0387	Chair, executive pos	8	10 4,1,2,2,8
7110-00-C00-0391	Chair, office, st/arms	31	62 16,5,2,1,6,4 4,6,4,2,5,7
7110-00-C00-0393	Chair, office, rot w/arms	60	119 16,5,1,3,6,10,12,23,21,8,6,3,5

Enclosure (1)

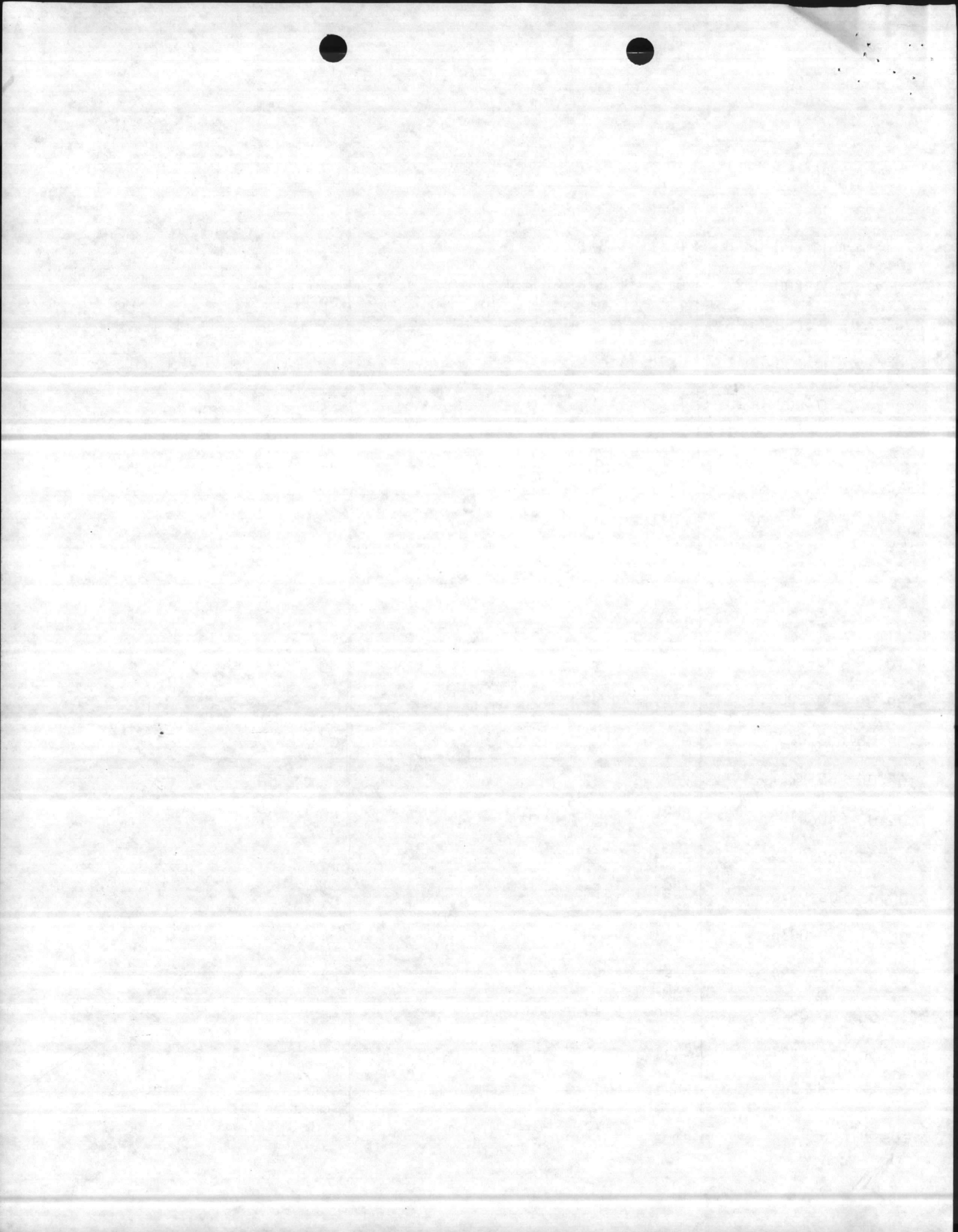



COG. SYMBOL AND FED. STOCK NO. OR OTHER SOURCE	ITEM/EQUIPMENT DESCRIPTION	QUAN- TITY
7110-00-C00-0394	Chair, office, rot, w/o arms	28 55 13,6,2,3,7,8,3,7,3,3
7110-00-C00-0396	Desk, typist, DP wd/stl	21 42 3,10,6,2,10,6,2,2,1,
7110-00-C00-0398	Desk, DP, wd/stl	37 73 7,3,2,5,19,10,3,5,3,8,6,2)
7110-00-264-4809	Safe, asst	3 5 2,2,1,
7110-00-C00-0027	Cabinet, file, asst	11 21 12,3,8,3,4,
7195-00-275-5824	Rack, coat, 6 hgr, w/shelf	11 22 4,6,1,6,1,1,2,1,
7220-00-C00-0161	Rug, 9x10	5 10 4,1,1,4,
7420-01-C00-0007	Calculator, add master	8 15 1,3,10,1,
7910-00-680-8296	Buffer (polisher), Model P-15A	4 7 2,1,1,2,1,
7430-01-C00-0013	Typewriter, Selectric	8 16 10,2,1,1,1,1,
7910-00-550-9105	Vaccum cleaner	4 7 1,1,1,1,1,1,
7110-01-C00-0024	Mirror, door	2 3 1,1,1,
6645-00-292-0092	Time, stamp	2 4 1,1,1,1,
7105-00-841-2362	Smoking stand	4 7 1,1,3,2,
7105-00-841-2363	Magazine rack	3 5 1,2,1,1,
7195-00-004-0652	Rack, coat	4 7 2,3,2,
7125-00-335-0292	Cabinet, storage	3 6 2,3,1,
7110-00-C00-0336	Section, bookcase, mtl, wd	66 132 2,6,2,29,30,19,25,9,10,
7110-00-C00-0338	Base, section, bookcase	31 62 24,2,7,8,9,6,3,3,
7110-00-C00-0340	Top, bookcase, gr metal	27 53 6,10,10,6,9,6,3,3,
7110-00-C00-0390	Table, office, gen purpose	22 43 1,4,1,10,10,1,1,3,5,1,
7110-00-C00-0392	Chair, st, w/o arms	7 13 2,1,2,7,1,
7110-00-C00-0397	Desk, single ped	37 74 4,1,1,1,10,2,3,2,2,1,
7110-00-C00-0399	Desk, typ, single ped	4 8 1,2,1,3,1,

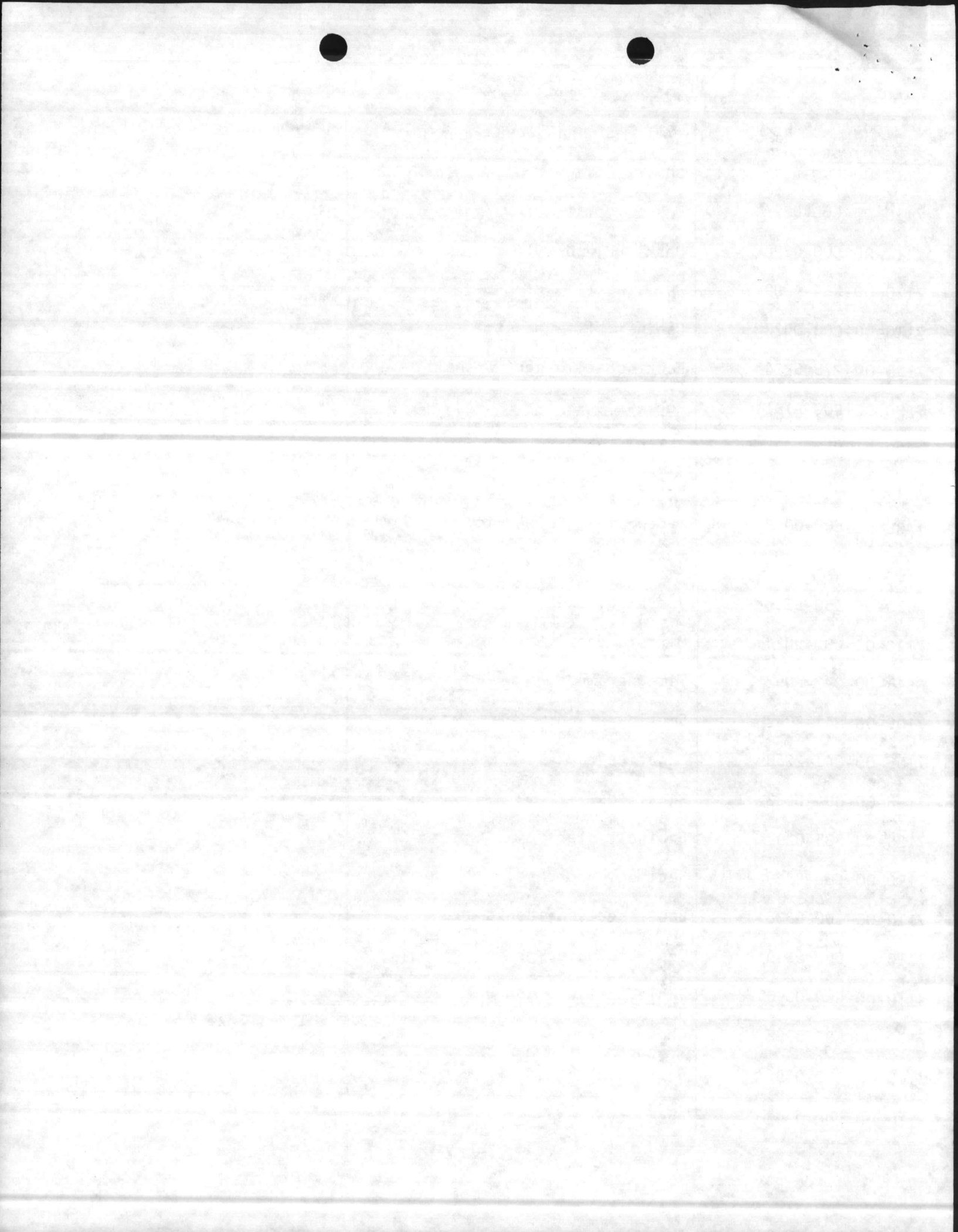

COG. SYMBOL AND FED. STOCK NO. OR OTHER SOURCE	ITEM/EQUIPMENT DESCRIPTION	QUAN- TITY
7110-00-C00-0394	Chair, office, rot, w/o arms	
7110-00-C00-0396	Desk, typist, DP wd/stl	
7110-00-C00-0398	Desk, DP, wd/stl	
7110-00-264-4809	Safe, asst	
7110-00-C00-0027	Cabinet, file, asst	
7195-00-275-5824	Rack, coat, 6 hgr, w/shelf	
7220-00-C00-0161	Rug, 9x10	
7420-01-C00-0007	Calculator, add master	
7910-00-680-8296	Buffer (polisher), Model P-15A	
7430-01-C00-0013	Typewriter, Selectric	
7910-00-550-9105	Vaccum cleaner	
7110-01-C00-0024	Mirror, door	
6645-00-292-0092	Time, stamp	
7105-00-841-2362	Smoking stand	
7105-00-841-2363	Magazine rack	
7195-00-004-0652	Rack, coat	
7125-00-335-0292	Cabinet, storage	
7110-00-C00-0336	Section, bookcase, mtl, wd	
7110-00-C00-0338	Base, section, bookcase	
7110-00-C00-0340	Top, bookcase, gr metal	
7110-00-C00-0390	Table, office, gen purpose	
7110-00-C00-0392	Chair, st, w/o arms	
7110-00-C00-0397	Desk, single ped	
7110-00-C00-0399	Desk, typ, single ped	

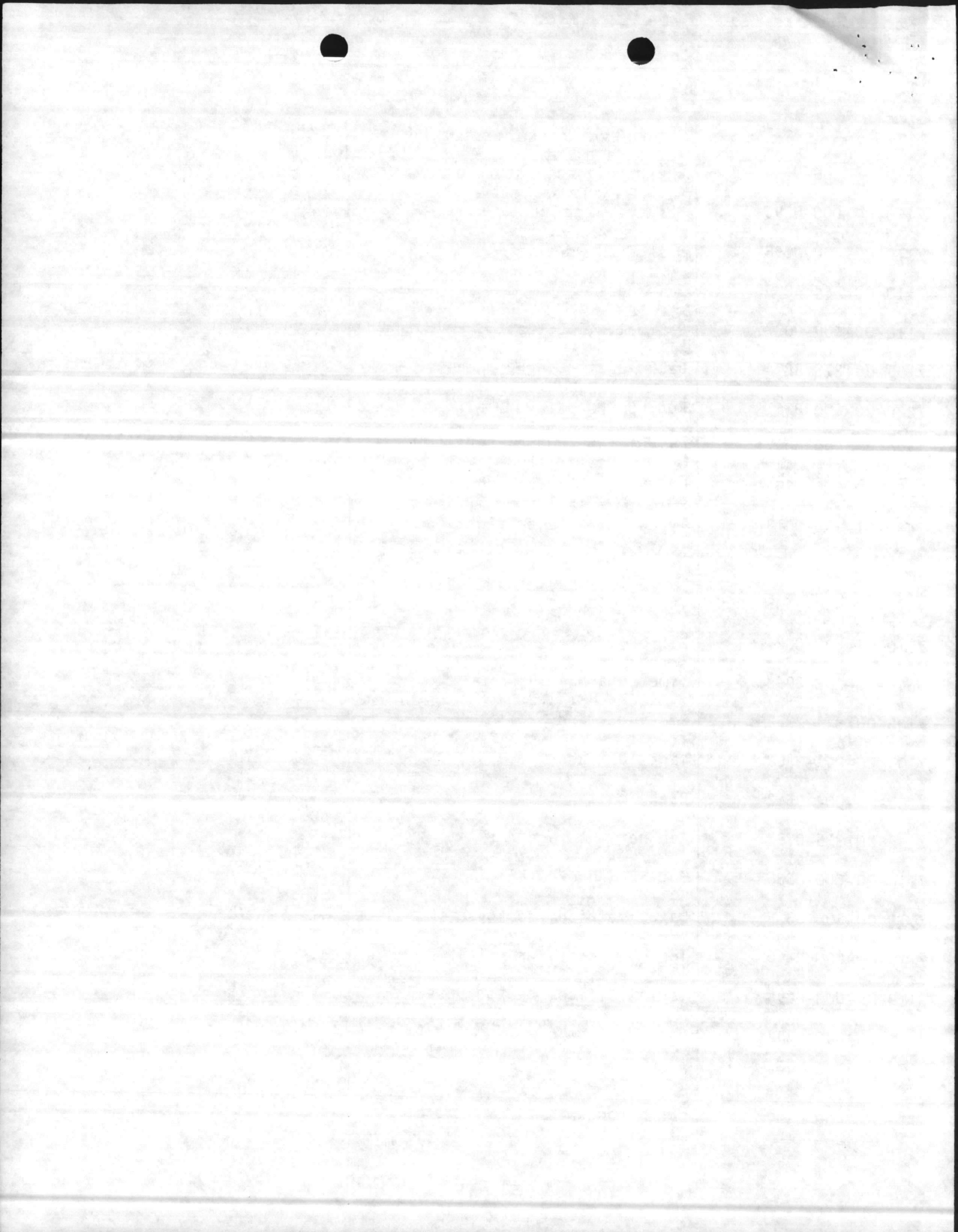

COG. SYMBOL AND FED. STOCK NO. OR OTHER SOURCE	ITEM/EQUIPMENT DESCRIPTION	QUAN- TITY	
7105-00-616-9345	Chair, lounge	27	54 8,1,2,4,4,3,4,
FP 7110-01-014-5629	Table, coffee	4	7 1,2,1,1,5,1,
7110-00-C99-1989	Tackboard, 36"x48"	4	7 5,1,1
7220-01-064-3326	Rug, 9'x10'-6"		
7110-00-959-4754	Chair, captain		
OP	Curtains, window	3	6 2,4
7105-01-012-9123	Desk, w/lamp		
6230-00-299-7771	Lamp, desk	1	2 2,
7110-00-551-5489	Cabinet, 2 dwr	1	2 2,
7520-00-579-7013	Easel, display	4	7 1,3,2,1,
7430-00-C00-0005	Typewriter, elect	4	8 5,1,1,1,
FP	Bed, bunk		
FP	Bed, bunk conversion unit		
CFC Mfg. Co. 6230-00-C99-2610	Lamp, bed, clamp-on, index #284, Stock N216-380		
7210-00-139-6424	Mattress		
7210-00-268-8675	Pillow, feather		
7520-00-285-5416	Wastebasket, bathroom	1	1 1,
OP	Receptacle, ash	1	1 1,
Global Import - 7105-C99-1982	Receptacle, ash, sand urn, #53, 21"x10"x10"		
FP 7110-01-015-9289	Table, end, walnut, 36"Lx36"Wx 24"H	1	1

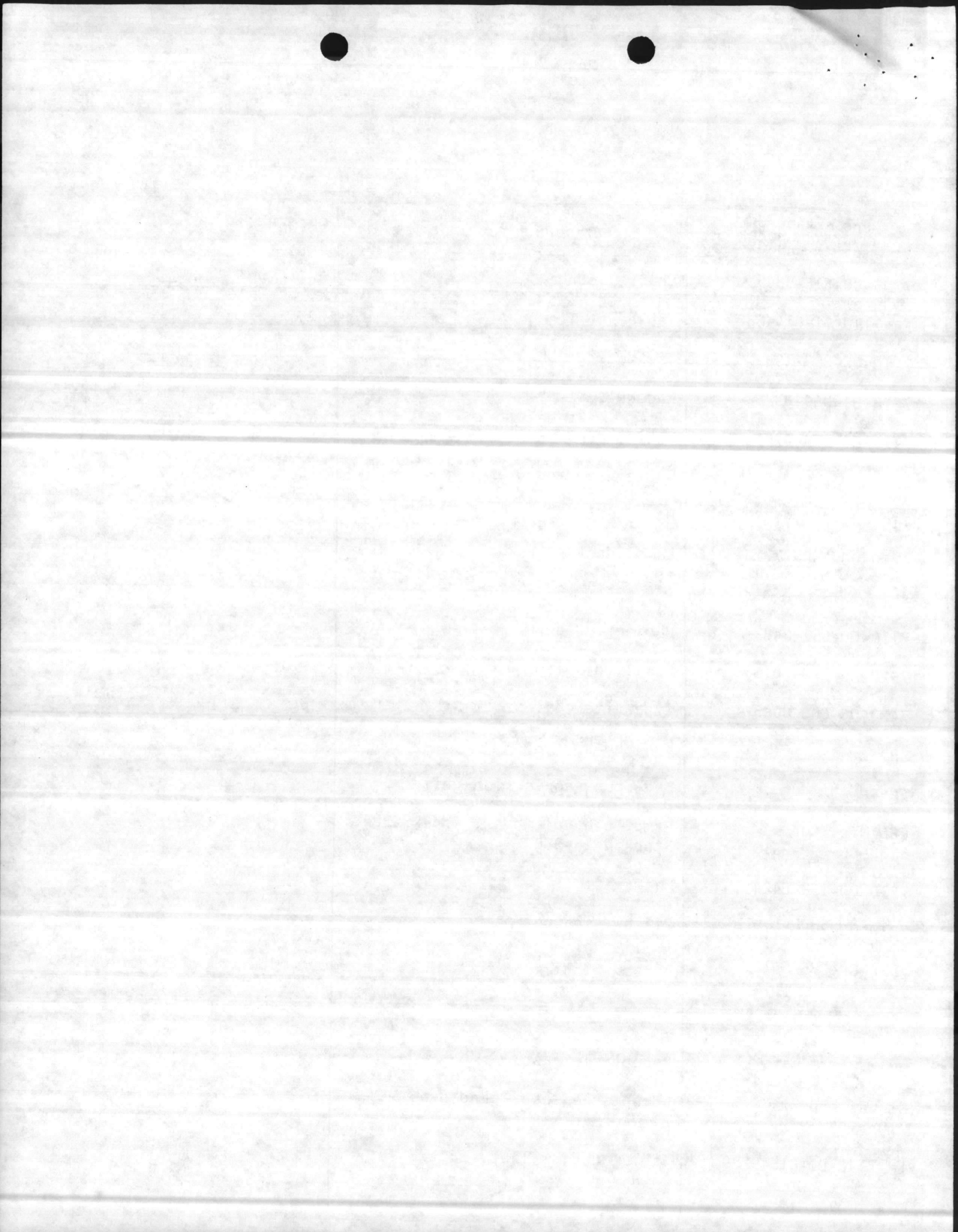

COG. SYMBOL AND FED. STOCK NO. OR OTHER SOURCE	ITEM/EQUIPMENT DESCRIPTION	QUAN- TITY	
7110-00-663-6362	Safe, 4 dwr	33	66 1,2,19,5,3,3,1,
7110-01-C00-0045	Chair, exec, rot	4	7 4,2,1
7125-00-269-8534	Cabinet, storage	5	10 1,1,3,1,
7430-00-267-3457	Typewriter, 13 elite	5	
7430-00-286-9023	Typewriter, 13 in manual	4	7 2,3,2,
6230-01-000-0002	Lamp, desk	1	2 2,
7195-00-841-2351	Costumer		
7105-01-000-0005	Chair, side	4	7 12,4,
7110-00-926-5385	Desk, attach	2	3 3,
6730-01-055-5066	Viewer, microfiche, portable	8	15 1,9,2,2,1,
7430-00-281-7051	Typewriter, electric	8	15 13,2,
Giga Industries 7220-00-205-3100	Mat, entrance, inside	1	2 2,
7195-00-118-8933	Partitions	52	104 20,4,14,4,4,2,
OP	Privacy screen dividers		
7110-00-497-2012	Cabinet, file, 5-dwr legal	25	49 5,4,20,4,5,3
7125-00-764-6121	Cabinet, storage, dbl door	3	6 3,1,2,
7110-00-000-0102	Chair, secretarial, rotary	1	1 1,
7110-00-143-0832	Desk, flat top, dbl ped	1	2 2,
7110-00-143-0830	Desk, flat top, single ped		
7110-00-113-2832	Desk, flat top, w/secretarial attachment	3	6 6
Unitex	Draperies & hardware		
7520-00-281-5917	Wastebasket, 24 gauge steel	34	75 2,14,12,15,12,12,8 Enclosure (1)

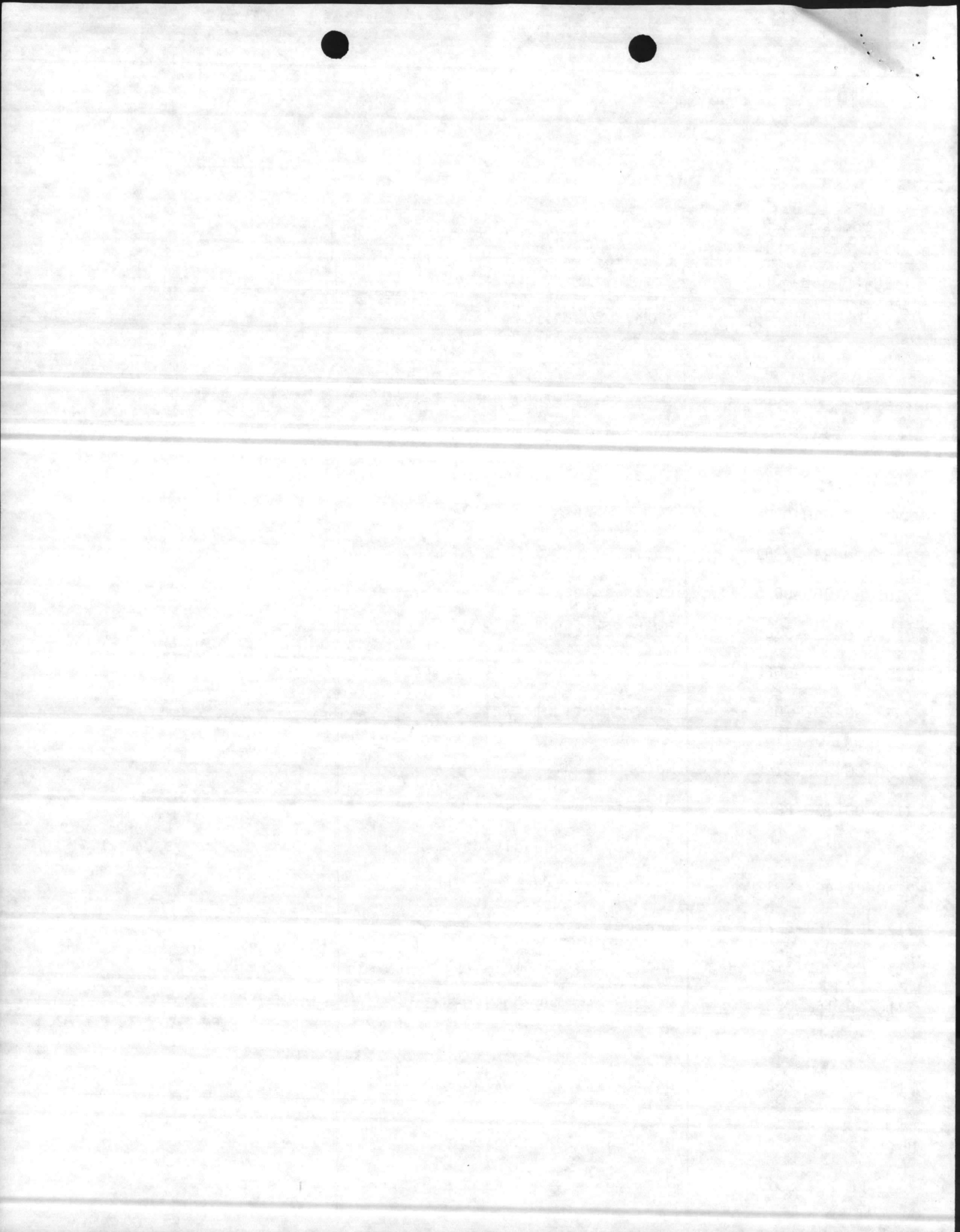



COG. SYMBOL AND FED. STOCK NO. OR OTHER SOURCE	ITEM/EQUIPMENT DESCRIPTION	QUAN- TITY
FP	Table, TV	1 2 1,1
FP	Chair, game	
7240-00-634-0133	Receptacle, waste	
7110-01-012-4008	Table, game	1 1 1
Davis Furniture #7015 (270-7)	Table, round	
Giga Industries 7240-00-C99-19	Cart, laundry, canvas, w/casters 30"Lx20"Wx15½"D	1 1 1
Rental	Washer, clothes	
Rental	Dryer, clothes	
	NOTE: It is least costly to the washers and dryers by rental from civilian contractors by contractor.	
720-00-633-7300	Board, ironing	
OP-	Table, laundry	
OP	Mirror, wall mtd	
OP	Picture, decorative, assorted, 36"x24"	4 8 6,2,
NSN 7110-00-931-0770 GS-005-81057	Map Filing Cabinet, Diebold Class 5	
Mosler 7110-00-920-9328	Security Filing Cabinet, Class 6 5 drawer	
Mosler 7110-00-920-9310	Security Filing Cabinet, Class 6 2 drawer	8 16 8,3,5,
Mosler 7110-068-7736-HC	Maps/Charts/Plans Cabinet, Class 6	1 1 1
Mosler 7110-783-0011-HC	Safe, Cards/Tapes/Microfilm	2 4 4

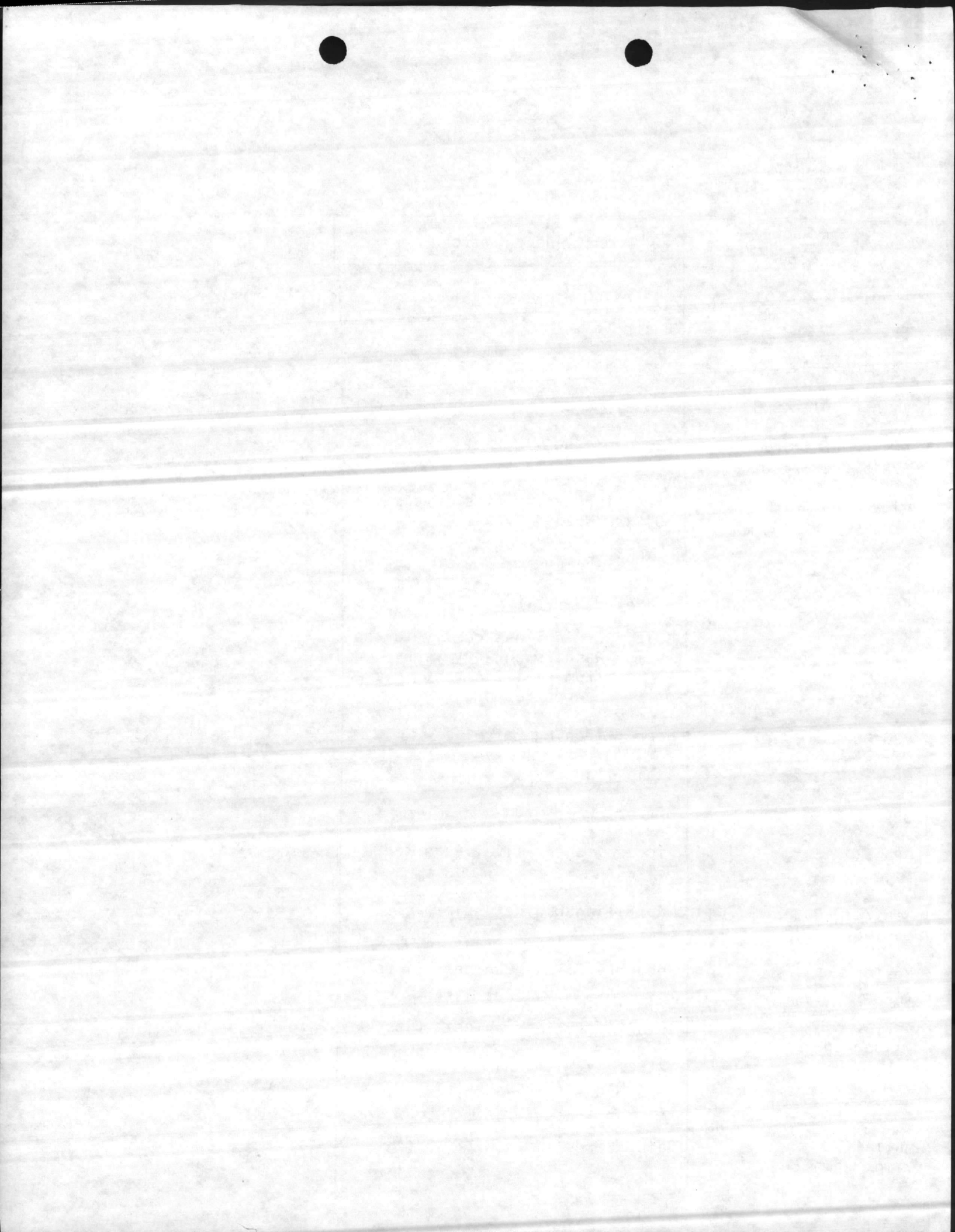

COG. SYMBOL AND FED. STOCK NO. OR OTHER SOURCE	ITEM/EQUIPMENT DESCRIPTION	QUAN- TITY
Mosler 7110-00-336-103	Cartridge Set, 114 Microfiche Film	1 1 1
6675-00-550-6282	Table, drawing	
7110-00-C00-0022	Credenza, Asst	5 9 1,2,3,1,1,1
743000-000-0003-1205663	Typewriter	
710501-000-0015	Chair, rotary w/arms	3 6 6
6625007923060	Workbench, electric	
7105-01-000-2257	Chair, stacking	8 15 10,5,
4140-00-851-9319	Fan, wall, 16"	3 6 4,1,1,
OP	Screen, movie, portable 6x6'	1 1 1
OP	Table, typing	4 3 3,
7110-00-266-7469	Chair, student, w/writing plat- form	15 30 30,
7110-00-C00-0107	Desk, card	
7110-00-273-9458	Typewriter	
7110-00-273-9459	P/C 2 Filing cabinet	
7420-00-C00-8042	Calculator, elec	
OP	Calculator, portable	
OP	Podium, speaker's portable	1 2 1,1,
OP	Rug, 11'x14'	
7195-00-C990305	Plant, artificial	
3-M	Microfiche reader/printer, 3-M	1 2 1,1,
3-M	Projector, overhead, 3-M	
Nat'l Blank Book Co., Inc.	Rack, report, Model 99-110	
3610-01-C00-0029	Copier, A.B. Dick	1 1 1

Enclosure ( )

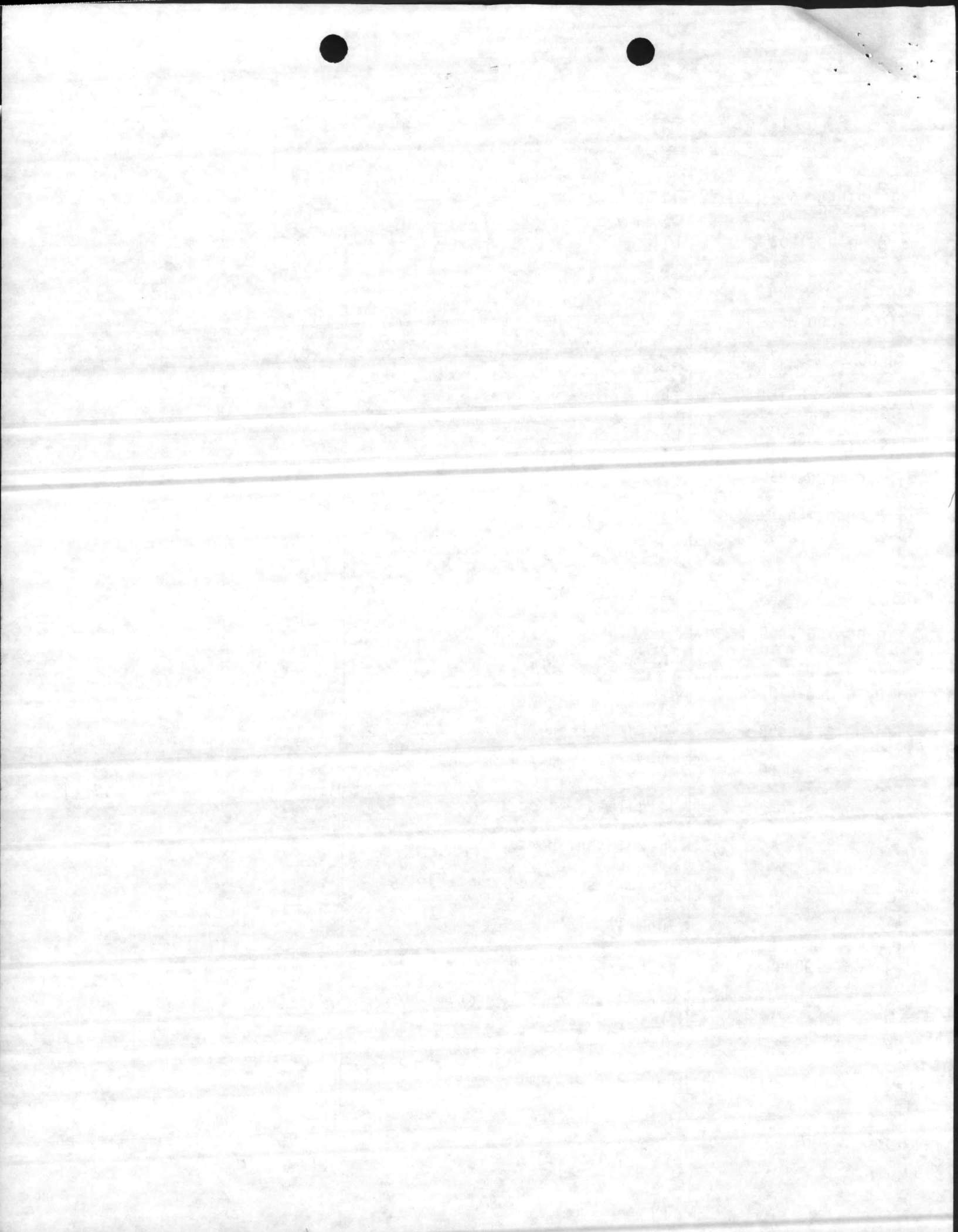

COG. SYMBOL AND FED. STOCK NO. OR OTHER SOURCE	ITEM/EQUIPMENT DESCRIPTION	QUAN- TITY
7105-01-C00-2257	Chair, stacking	
7110-00-260-8317	Cabinet, card	
7110-00-964-7370	Chair, judge's	1 2 5,5
7195-00-275-5825	Rack, coat, 12 hgr	1 2 1,5
OP	Stool, drafting, rotary	1 1 1
OP	Table, student, 36" long, w/dwr	2 4 4
OP	Podium w/light & microphone	
OP	Safe, 2 dwr	2 3 1,5,5
7110-00-242-2565	Safe, combination	2 4 1,3
7430-00-267-3456	Typewriter, 17 Elite	
7430-00-634-5062	Typewriter, manual, Elite	
7430-01-000-0001	Typewriter, elec, ED-2	
7430-01-000-0002	Typewriter, ED-3 OCR	1 2 1,5
7430-01-000-0003	Typewriter, ED-2 OCR	1 1 1
7110-01-000-0012	Table, conference	6 12 10,1,1
7110-01-663-6363	Safe, 5 dwr, Mosler	
Cannon	Adding machine, Cannon CP-1012	3 5 2,3
OP	Typewriter, OCR Font	
	SUBTOTAL	
	<u>MISCELLANEOUS:</u>	
FSN 4210-00-720-1815	Extinguisher, fire, 2½ gal. air- expelled water, Class A, stainless steel	3 5 2,2,1

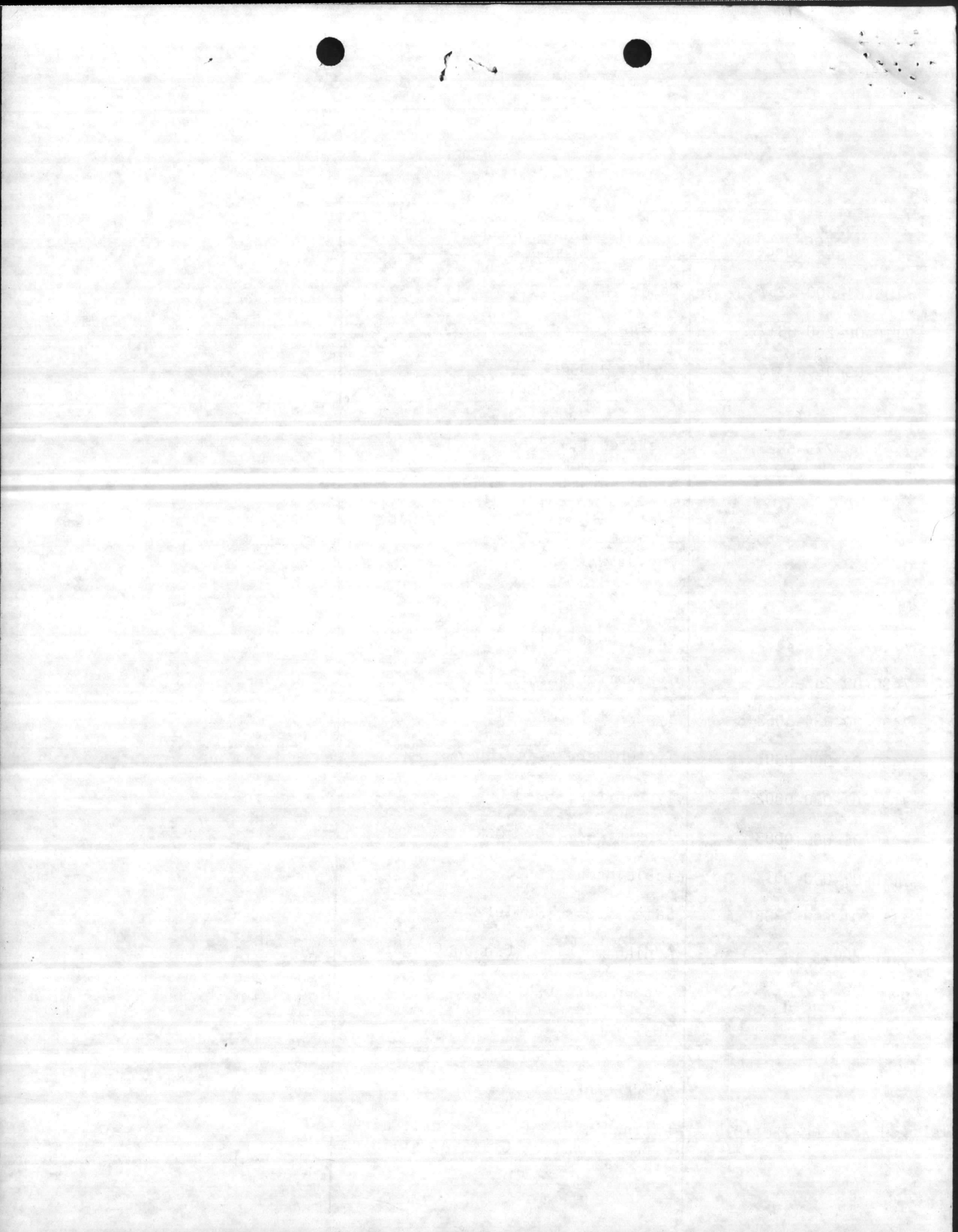

PLANNING BRANCH ACTION CHIT

LOGGED BY:

Mary

ON:

8/13

EGJ

Larry B.

ACTION GIVEN TO:

P-802





August 10, 1984

NAVELEX  
Building 51, P. O. 55  
Portsmouth, VA 23701

Attn: 220CW

Re: Convert Hospital to  
Division Headquarters  
N62470-82-B-2243

Ferebee  
Walters  
& Associates

Gentlemen:

Forwarded herewith are progress prints of Wings 3E North and 2G South which house the Comm Center and G-2 SSCT. Our discussion on the phone today would indicate that there has been a lack of communication with all parties concerned.

NAVELEX@COM

S. Scott Ferebee, Jr., FAIA  
Herschel G. Walters, AIA  
Charles C. Dixon, Jr., AIA  
James Y. Robinson, Jr., AIA  
S. Harold James, AIA  
Robert G. Miller, AIA  
Gus R. Anastes, AIA  
R. Wayne Roberts, AIA

Bryant A. Baker, AIA  
William D. Bilger, PE  
Paul D. Bonsail, AIA  
William E. Foust, II, AIA  
Jeffrey M. Lane, AIA  
Stephen A. McCall, AIA  
J. David Parke, AIA  
Bodil L. Vaupel, AIA

When the Comm Center was moved from the West Wing to the North, we did a preliminary plan to make sure everything functioned as shown on the original BESEP and that we would still have our required mechanical space, proper exiting, etc. This plan was dated 2/22/84 and was approved by the Public Works Dept. at Camp Lejeune on 4/3/84. We were not informed that another BESEP was being done on this space; we were applying the original one, item by item.

Please review the plans and see if there is common ground between your plan, which has not been completed, and our plan on which considerable work has been done.

We would appreciate your comments as soon as your review is complete.

Very truly yours,

FEREBEE, WALTERS & ASSOCIATES

*Bruce Warner*  
Bruce Warner

Encl: Plans 3E (west), 3E (north),  
Ceiling Plan 3E (north),  
Letter

cc: Gene Jones, Public Works Dept., MCB w/encl.  
LANTDIV (Code 09A21B3-MLB) w/encl.

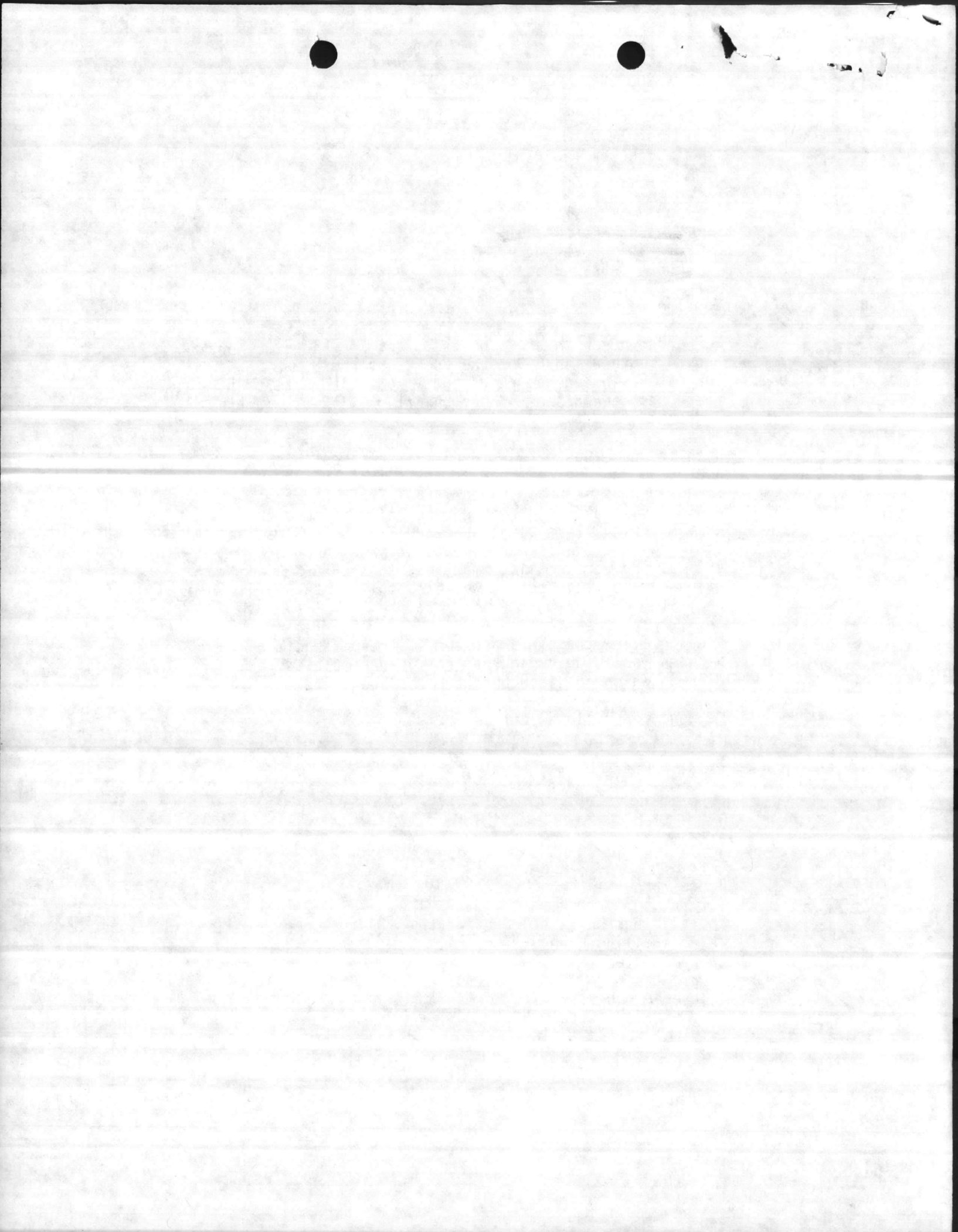

April 4, 1984

Department of Public Works  
Building 1005  
Camp Lejeune, NC 28542

Attn: Barbara Stanley

Re: Convert Hospital to Division  
Headquarters  
N62470-B-2243

Dear Ms. Stanley:

We received an advanced copy of the latest Space Utilization Plan on March 27, 1984, and are proceeding with the areas which have been finalized. There are 18 (of the original 35) wings which have changed location (exclusive of the Mess Hall and Kitchen areas), since the 35% submission. Several of these wings are still on hold until we receive space layouts. These include all 4 MAF Wings at 1F North & South, 2F North & South and MAB HQ. at 1G North & South. We received your verbal approval on April 3, 1984 of the Comm. Center preliminary plan which we sent on February 22, 1984. Still pending are approvals of the suggested layouts for 1E and 2E South which were sent on March 30, 1984.

A resolution is requested for the problem at 2G South designated "G-2, SSCT" and requiring mobile partitions. The plan has an 8" masonry partition across the wing and a secure vestibule leading to SSCT and Communications. See Sheet No. A-23 of the 35% submission. This arrangement was questioned in the 35% review since this prohibits the proper use of the south exit. The masonry walls are in conflict with the requirement for mobile partitions. Please advise how this is to be resolved.

We also need a final answer to the question of raised access floors at computers. Will this be required at the Communication Center or any other locations?

Your prompt reply to these items will be appreciated.

Very truly yours,

FEREBEE, WALTERS & ASSOCIATES

Bruce Warner

BW/dc

cc: 09A21B3:MLB

