

STANDING

JOB ORDER

ACCOUNTING DIVISION
Comptroller Department
Marine Corps Base
Camp Lejeune, NC 28542

7310
COMP-A
10 Jul 1985

From: Base Accounting Officer
To: Fund Administrator 23

Subj: TO COLLECT COST OF OFFICIAL TIME FOR REPRESENTATIONAL TIME UNDER THE
MASTER LABOR AGREEMENT (MLA); ASSIGNMENT OF JOB ORDER NUMBERS

1. The following job order numbers are assigned to record the cost of official time for representational time under the Master Labor Agreement (MLA):

<u>JOB ORDER NUMBER</u>	<u>CATEGORY</u>
AM5 239915 0100	IA Master Labor Agreement Negotiations
9915 0200	IB Midterm or Local Supplemental Negotiations
9915 0300	IIA On-going Labor - Management Relations
9915 0350	IIB Participate in FLRA Proceedings (ULP Hearing/ Investigations)
9915 0400	IIIA Grievances and Arbitrations
9915 0450	IIIB MSPB and Other Appeals

2. The category descriptions of job order numbers previously assigned to record the costs of representational functions have been redefined as shown above.

M M Carter
M. M. CARTER
Acting

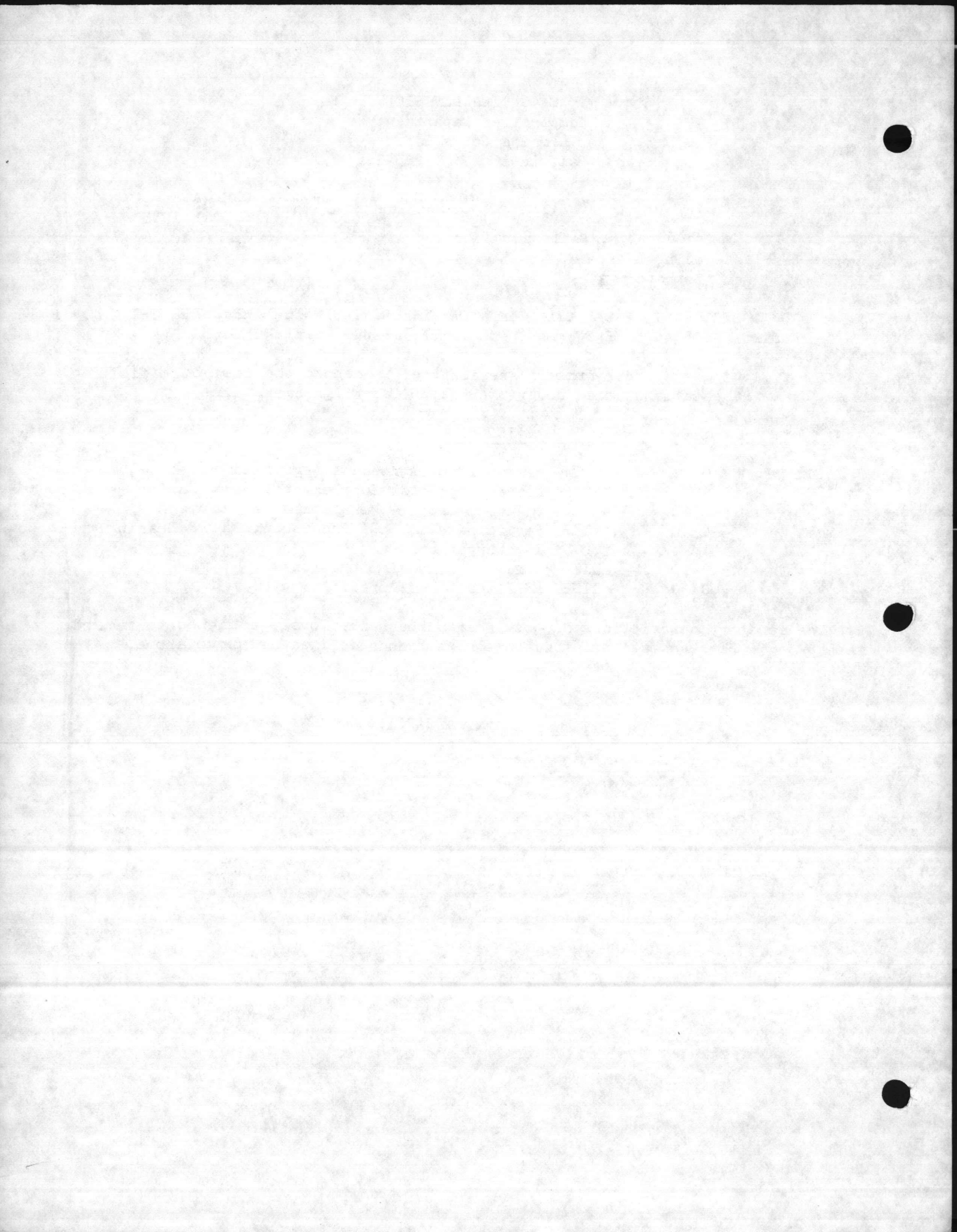



UNITED STATES MARINE CORPS
CIVILIAN PERSONNEL DIVISION
MARINE CORPS BASE
CAMP LEJEUNE, NORTH CAROLINA 28542

LO Shepard
Key

IN REPLY REFER TO
12711
CPD
23 Jan 85

MEMORANDUM 1-85

From: Civilian Personnel Officer, Marine Corps Base, Camp Lejeune
To: All Supervisors of Civil Service Employees

Subj: RECORDING THE USE OF OFFICIAL TIME BY UNION REPRESENTATIVES FOR REPRESENTATIONAL FUNCTIONS

Ref: (a) BO 12711.1A
(b) FPM Ltr 711-161 (NOTAL)

1. Reference (a) provides information and guidance on recording the use of official time for representational functions.
2. Reference (b) provides information and guidance on recording the use of official time in four categories for representational functions.
3. Uniform Job Order Numbers (JON) were assigned to all Fund Administrators in September 1984 to be effective 1 October 1984 for recording subject official time in the appropriate categories required by reference (b).
4. It is apparent after review of the first three monthly reports that official time for authorized representational functions is frequently not being recorded or charged to the proper JON.
5. The following JONs should be used for all official time provided for Union Representational Functions:

JOB ORDER NUMBER	CATEGORY
--- -- 9915 0100	IA Basic Negotiations
9915 0200	IB Midterm Negotiations
9915 0300	II On-going Labor-Management Relations (committees, panels, consultation, FLRA proceedings, labor relations training and formal and Weingarten-type meetings)
9915 0400	Grievances and Appeals (representational time in connection with grievances, arbitrators, adverse actions, EEO complaints, and other complaints and appellate processes)
9915 0500	Travel and Per Diem (associated with representational functions reported above)

Subj: RECORDING THE USE OF OFFICIAL TIME BY UNION REPRESENTATIVES FOR REPRESENTATIONAL FUNCTIONS

6. You are requested to ensure that official time granted to Union Representatives for authorized representational functions is properly recorded on time cards in accordance with the above. Proper use of the Civilian Employee Pass, MCBCL Form 5512/5, will facilitate proper accounting.

7. Questions concerning official time for Union representational functions may be referred to the Labor Relations Branch, 1458/1579.

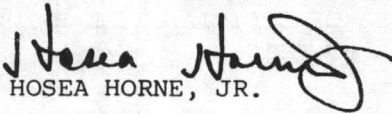
HOSEA HORNE, JR.

AM_-23-E094-23**-U	Labor only - Clean, wash, refuel, <i>+ service</i> <u>vehicles</u>	12	7910	M1
AM_-23-E095-2371-U 2373-T	Labor only Minor repair-light grounds maintenance <u>equipment on site</u>	12 12	7910 7910	M1 M1
AM_-23-E096-2371-U 2381-U 2383-U 2384-U	Labor only- Clean, wash, refuel & service light grounds maintenance equipment	12	7910	M1
AM_-23-E097-23**-U	Labor only -*Inventory & replace bin stock.items *(FASMO Inventory not included)	12	7910	M1
AM_-23-E098-2332-U	Labor only- Clean, wash, refuel & service vehicles for <u>MCAS</u> only	12	7910	M1
AM_-23-E099-2332-U	Labor only- Inventory and replace bin stock items - <u>MCAS</u> only	12	7910	M1
AM_-23-E101-23**-U	Labor only- Inventory and turn-in of Material (FASMO requirement)	12	7910	M1
AM_-23-E102-2332-U	Labor only- Inventory and turn-in of Material - <u>MCAS</u> - (FASMO requirement)	12	7910	M1

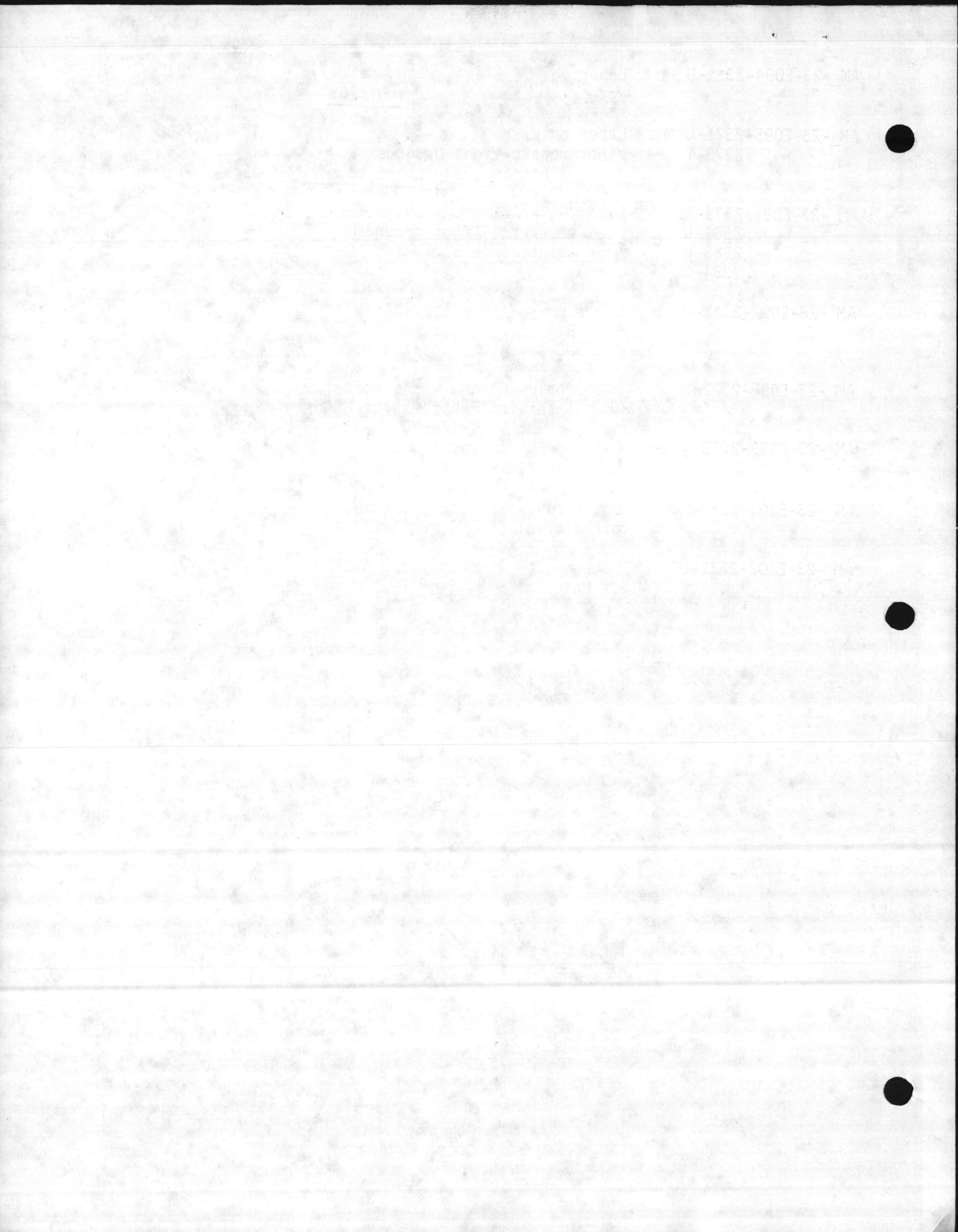

<u>JON</u>	<u>DESCRIPTION</u>	<u>WGC</u>	<u>CAC</u>	<u>SFC</u>
AM_-23-E075-2331-T 2332-T 2351-T 2352-T 2353-T 2361-T 2362-T 2363-T	Prepare and Secure for Destructive Weather (Utilities)	03	7820	M1
AM_-23-E091-2332-U	Cyclic Maintenance Forman/Inspector to equipment before and after	03	7910	M1
AM_-23-A075-23**-T	Emergency Destructive Weather (includes Snow - all shops)	01	7820	M1
AM_-23-A076-2331-T 2332-T 2351-T 2352-T 2353-T 2361-T 2362-T 2363-T	Emergency Destructive Weather (includes Snow) - UTILITIES	01	7820	M1
AM_-23-E077-2332-T	Purchase Bin Stock	03	7820	M1
AM_-23-E102-2332-U	Labor Only- for inventory & turn-in of Material (FASMO requirement)	12	7910	M1

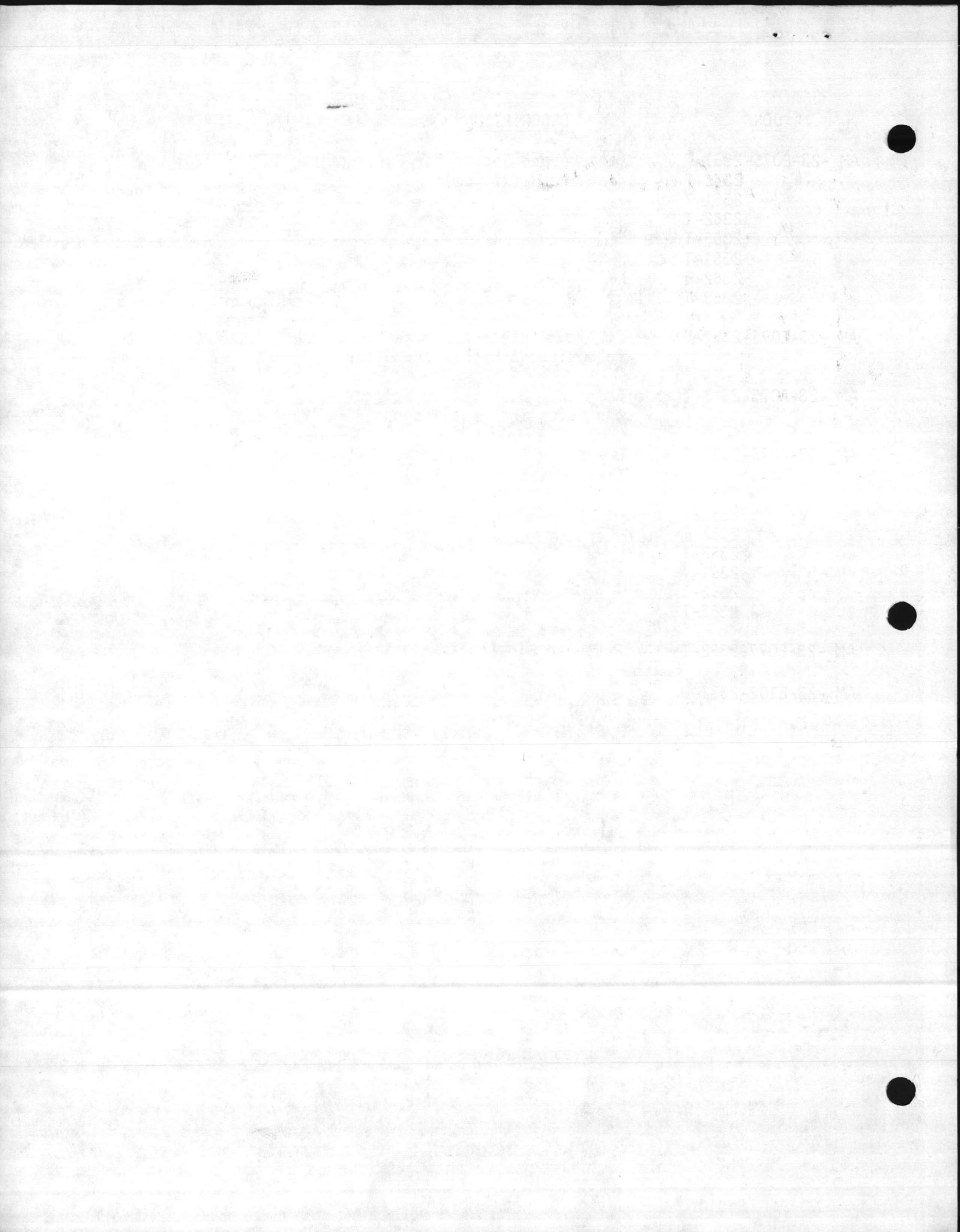

L. D. Shepard

STANDING JOB ORDERS

Don K 426

1983 - 84

Carl - K 825 -
Major

Jack 422



98 9998-9999

FOR USE BY BASE MAINTENANCE ONLY
BASE MAINTENANCE DIVISION
MARINE CORPS BASE
CAMP LEJEUNE, NORTH CAROLINA

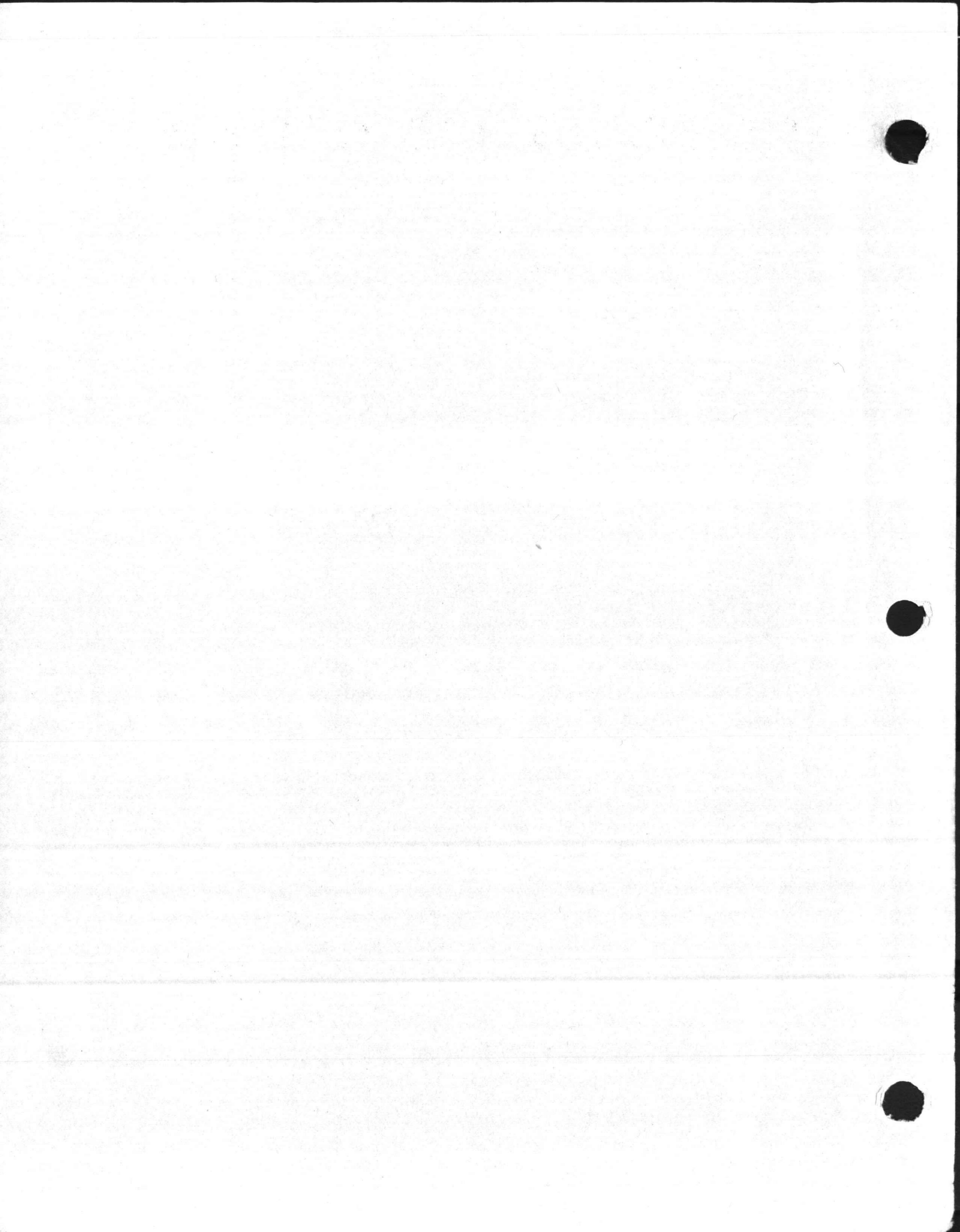

BASE MAINTENANCE DIVISION
Marine Corps Base
Camp Lejeune, North Carolina 28542

MAIN/RES/jik
5000
9 Sep 1983

From: Base Maintenance Officer
To: Distribution List

Subj: Standing Job Order Manual; transmittal of

Encl: (1) Standing Job Order Manual

1. The enclosure replaces the Standing-Job Order Manual, FY 1983 edition effective upon receipt. The new edition identifies standing job orders with the fiscal year column left blank. In this manner the manual can be used for more than one year with the user inserting the correct fiscal year in the job order number as appropriate.

2. Changes to the manual will be distributed in the form of page replacements as required. Addressees noting errors or corrections should report them to the Base Maintenance Division, telephone (451-5122).

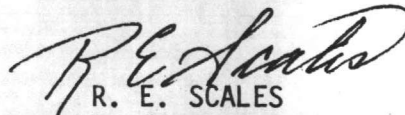

R. E. SCALES
By direction

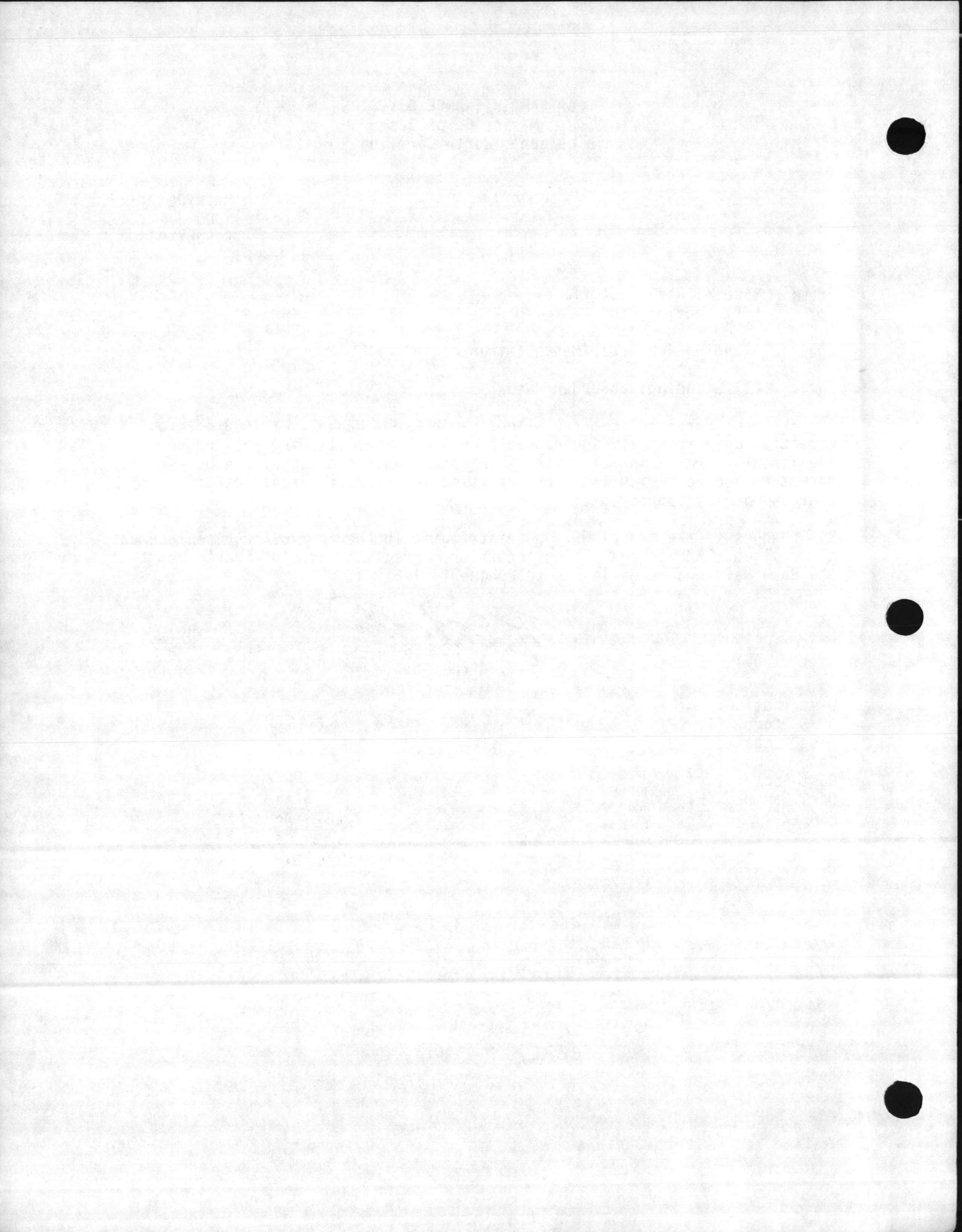
Distribution: A
AC/S, Compt (1)
Base Budget (1)
Base Fiscal (2)
Cost Acct (2)
Dir, Fam Hsg (5)
F&A (25)

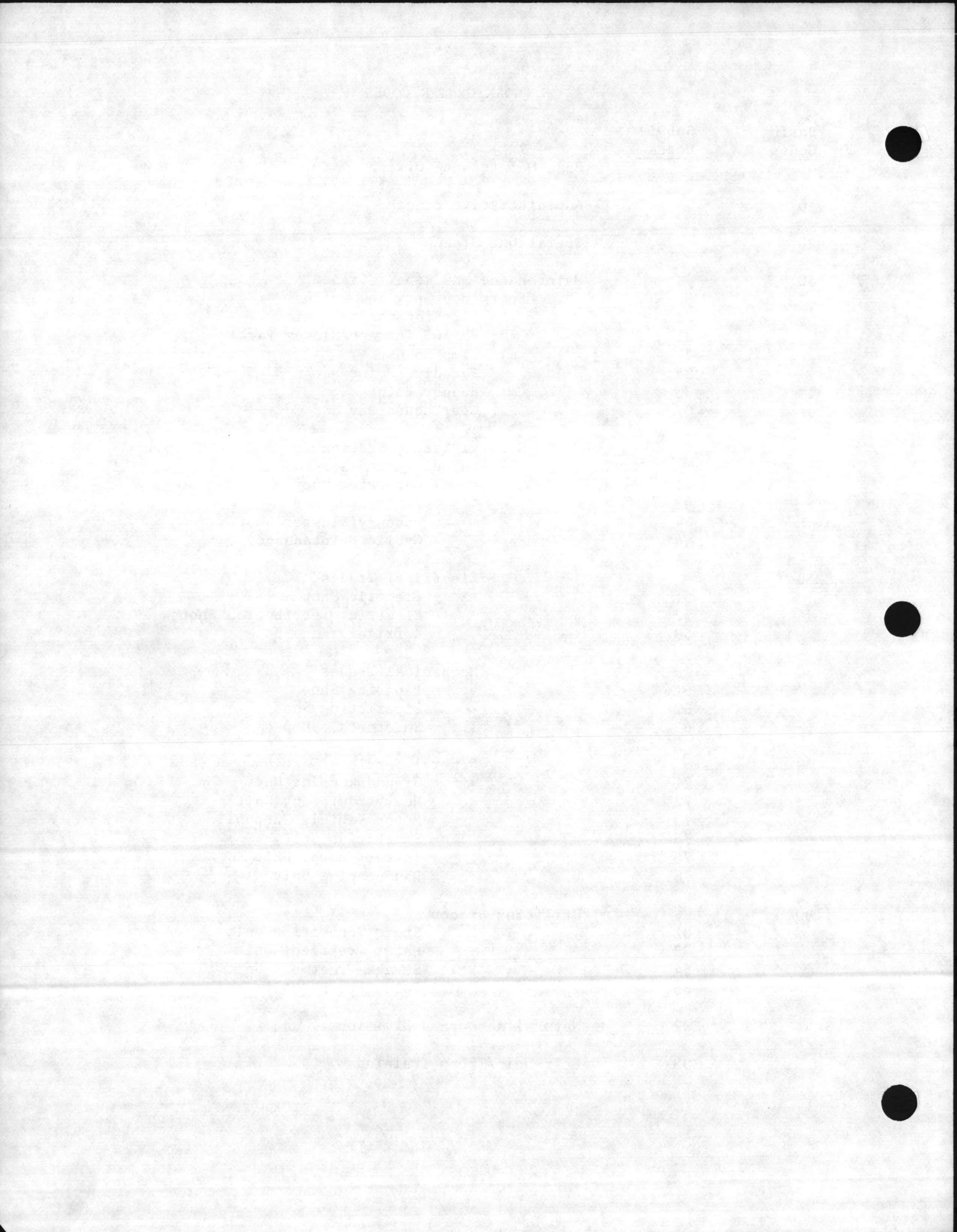

WORK CENTER CODES

<u>Basic Codes</u>	<u>SubDiv Codes</u>	
00		Base Maintenance Office
10		Administrative Branch
20		Operations Branch
30		Maintenance and Repair Branch
	31	Emergency Service Section
	32	Air Station/Camp Geiger
	33	Tarawa Terrace/Midway Park
	34	Camp Johnson
	35	Paradise Point
	36	Hadnot Point
	37	Courthouse Bay
40		General Trades Section
		Building Trades
	41	Carpenter Shop
	43	Paint Shop
	44	Masonry/Plaster Shop
	46	Cyclic Maintenance
50		Electrical Trades
	51	Electric Shop
	52	Electric Distribution Shop
	53	Refrigeration Shop
60		Mechanical Trades
	61	Plumbing Shop
	62	Pipefitting Shop
	63	Sheetmetal Shop
70		General Services Section
	71	Groundskeeping Unit
	72	Heavy Equipment Unit
	73	Motor Vehicle Subpool
	75	Sanitation Unit
	76	Insect Vector Unit
	78	Landscaping Unit
80		Utilities Branch
	81	Steam Generation Unit
	83	Water Treatment Unit
	84	Sewage Treatment Unit
	85	Cold Storage Unit
	92	Natural Resources Division
	93	Self-help/Troop Training



WORK GENERATOR CODES

<u>Code</u>	<u>Description</u>
01	<u>Emergency Work.</u> Work requiring immediate action to correct or prevent loss or damage to Government property, to restore disrupted essential services, or to eliminate hazards to personnel or property. When emergency work is not completed within the maximum limit of 16 man-hours, the remainder of the work will be authorized on a specific job order.
02	<u>Service Work.</u> Work that is relatively minor in scope, not emergency work by nature, estimated to require 16 man-hours or less to accomplish; involve a maximum involvement of two work centers and labor and material costs totaling less than \$400.00.
03	<u>Standing Job Orders - Not Estimated.</u> Work which consists of miscellaneous tasks which have no identifiable recurring pattern for establishing the frequency of each occurrence or the overall work scope, and tasks which are too small to warrant detailed control.
04	<u>Standing Job Orders - Estimated.</u> Work which consists of recurring tasks which have an identifiable pattern for establishing the scope and frequency and which can be planned and estimated; e.g., preventive maintenance inspection, custodial work, grounds care, cyclic maintenance, refuse collection and utilities operation.
05	<u>Specific Job Orders.</u> Work which is authorized for the accomplishment of a specific amount of work for which individual job costs are desired for financial and performance evaluation.
10	<u>Shop Supervision.</u> Hours expended by civilian and equivalent military personnel within the various work centers of the Maintenance Division. This includes Superintendent, General Foreman, and Foreman.
11	<u>Administrative and Clerical.</u> Hours expended by civilian and equivalent military personnel assigned to management, administrative and clerical duties.
12	<u>Indirect Support.</u> Hours of civilian and military personnel assigned to tasks, such as inspection, planning and estimating, scheduling, shop planning, toolroom attendant, and shop clean-up. Shop and jobsite cleanup directly related to a specific job order may be charged to that job order as productive work.

WORK GENERATOR CODES

- 13 Leave. Hours expended for approved absences such as annual, sick and administrative leave; holidays; jury duty, and blood donations.
- 14 Allowed Time. Nonproductive man-hours expended for rework, delay (awaiting material, transportation and assignment), approved tardiness, shop/safety meetings, training classes and participation in charity campaigns, etc.
- 15 Compensatory Time. Includes work performed on a compensatory basis and leave taken.

STANDARD
JOB ORDER NUMBER

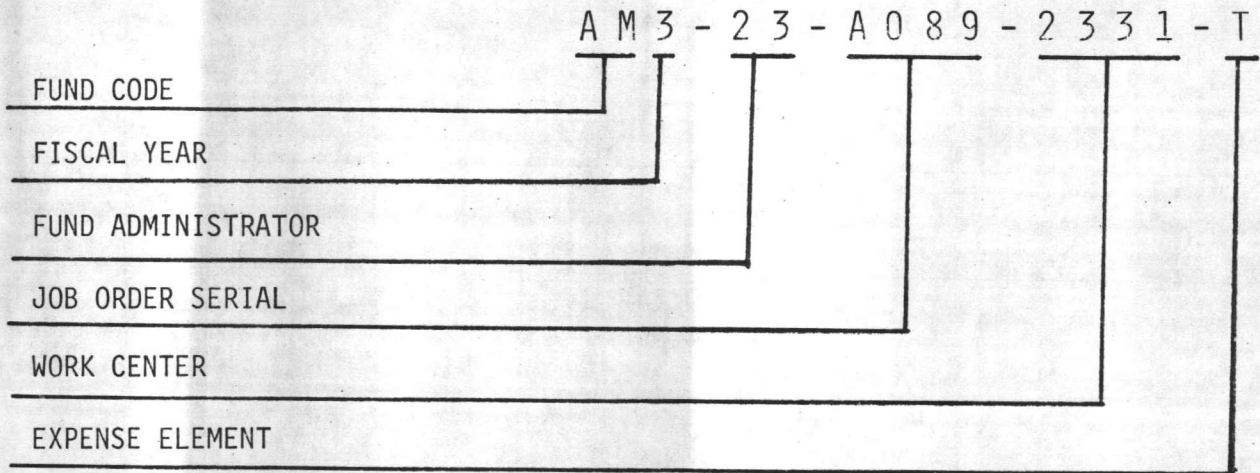

Fund Codes

AA - includes sub-functional categories D1, L7, H2 and S1

AM - includes sub-functional categories M1, P1, R1 and N1

Expense Elements

Q - Services, contracts

U - Labor

V - Fuel

Z - Equipment usage and reimbursable utilities

E - TAD

T - Material plus all of the above

M - Purchase of electricity

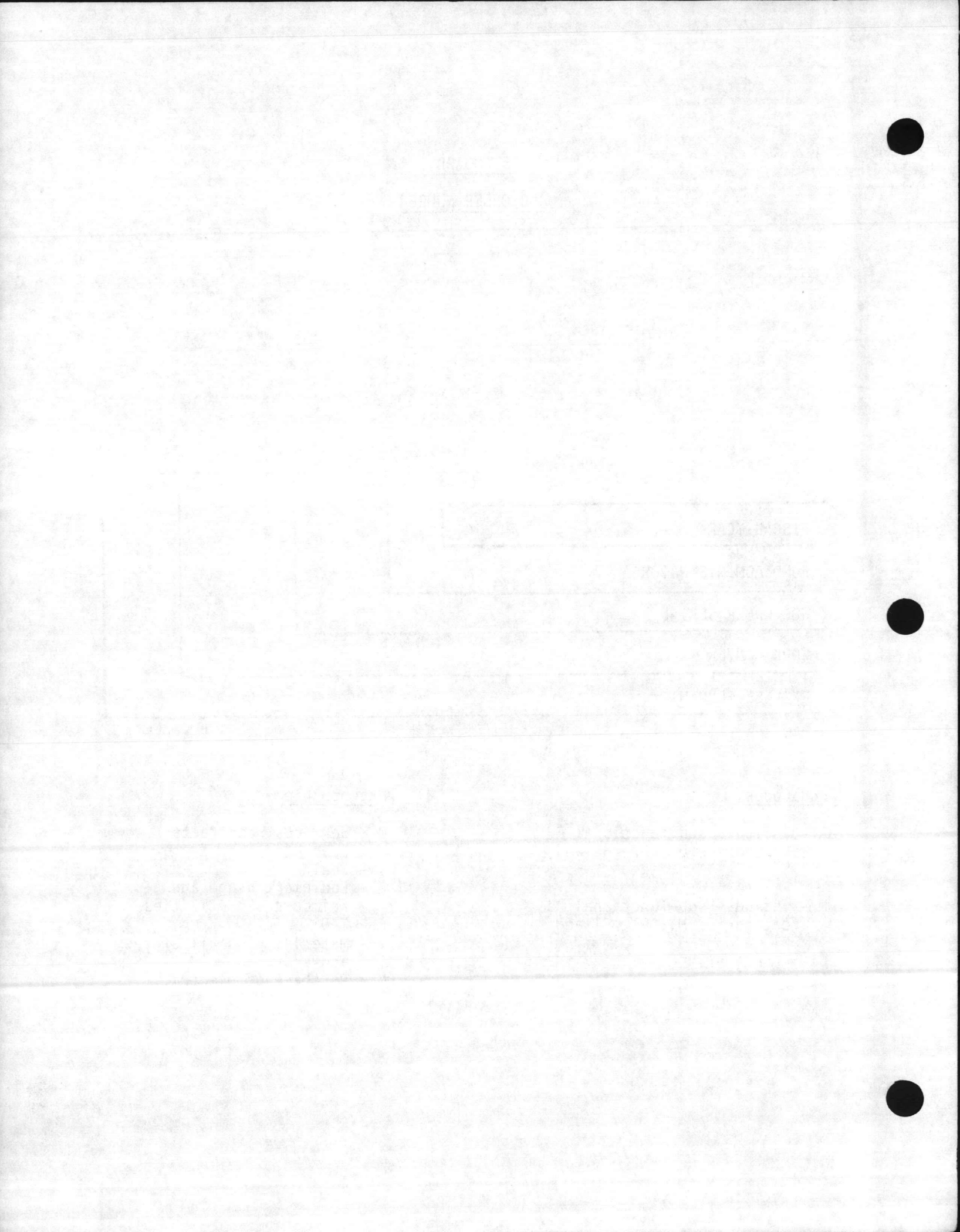

BAC

Memorandum

DATE: 18 March 1987
FROM: Supervisor, Finance and Accounting Section
TO: All Supervisors

SUBJ: CHANGE TO STANDING JOB ORDER BOOK

1. In job order book, page 1-7, JON E033, change wording to read:

Indirect Support. Includes cost of personnel assigned tasks such as toolroom attendant and general shop cleanup. Cleanup related directly to a specific job order should be charged to that JON as productive work. Includes purchase of consumable shop supplies. Excludes Heavy Equipment, Sanitation and Insect Vector.

F. M. Brown

F. M. BROWN



ASSIGNMENT OF JOB ORDER SERIAL NUMBERS

<u>SFC</u>	<u>WGC 01/02</u>	<u>WGC 03/10-15</u>	<u>WGC 04</u>	<u>WGC 05</u>
<u>Fund Administrator 23</u>				
M1 13002	A000-D999	E000-E999	F000-H999	3000-5999
D1 12002	J000-J099	K000-K099		
L7 12002	J100-J699	K100-K699		
N1 12002	J700-J799	K700-K799	L000-L999	2000-2999
P1 12002	J800-J899	K800-K899		
S1 12002	J900-J999	K900-K999		
R1 16002				1000-1499
R1 16002	(Tickets)			8000-8999
H2 93002	M000-M099	M100-M199	M200-M299	0600-0699
M2 15002				0800-0899
R2 16002				0900-0999
<u>Reimbursable</u>				
Housing 11002	P000-P099 PA00-PC99	Q000-Q099	R000-R299	6000-6099
Housing 12002	P100-P199	Q100-Q199		6300-6399
Housing 15002		Q200-299		
Housing 21002	P300-P899 Y 01-Y 54	Q300-Q899	R300-R899	6500-7999
Housing 96002	P900-P999	Q900-Q999	R900-R999	6200-6299
Wildlife 64002	V000-V049	W000-W049	X000-X049	0000-0049
School 99002	S000-S999	T000-T299	T300-T999	1800-1899
Other 92002	V100-V299	W100-W299	X100-X299	0100-0299
Other 94002	V050-V099	W050-W099	X050-X099	0050-0099
Other 98002	V300-V599	W300-W599	X300-X599	0300-0599
Other 99002	U000-U099	U100-U199	U200-U299	1600-1699

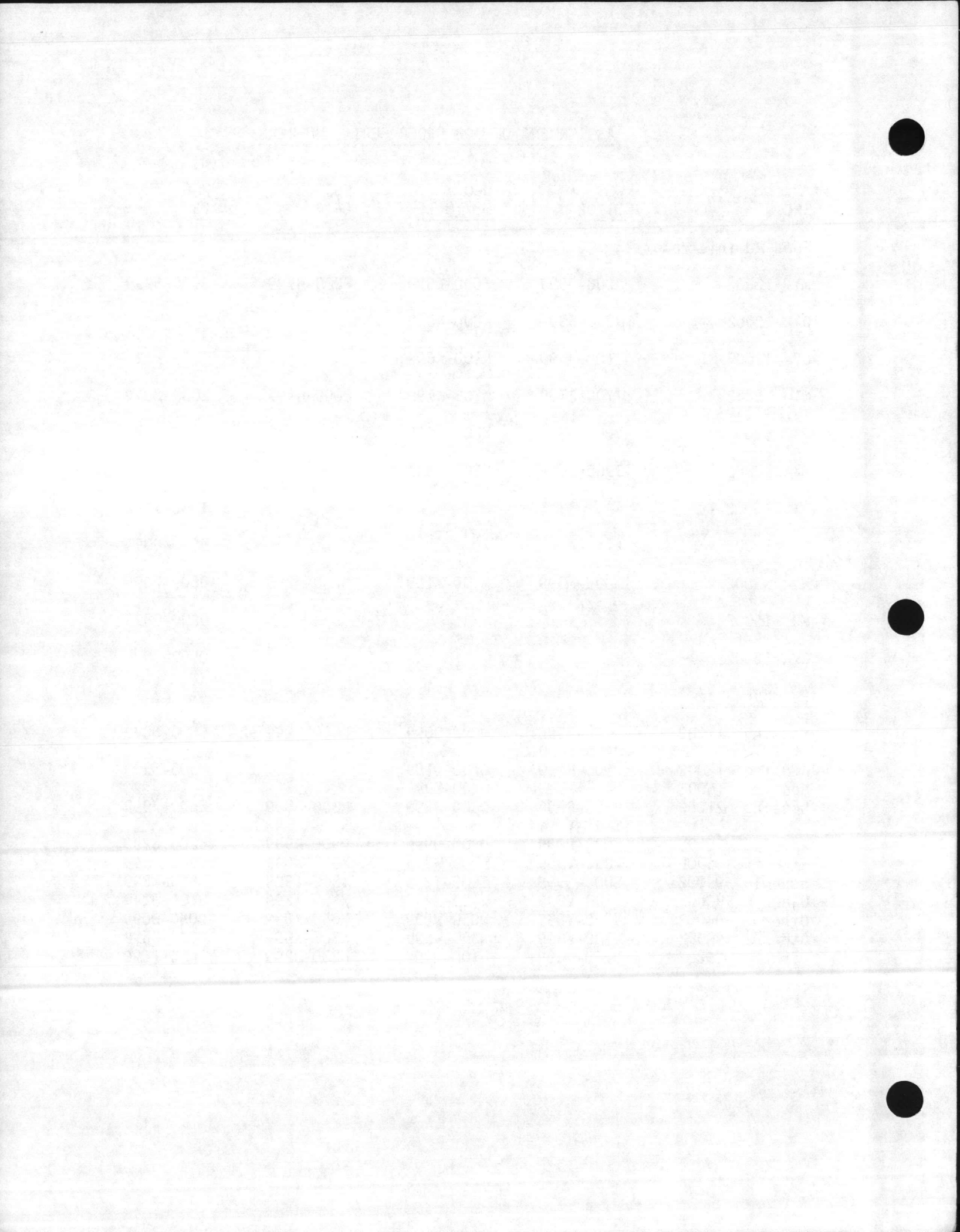

APPROPRIATION 1741106.2720ACTIVITY ACCOUNTING NUMBER 67001

<u>Project #</u>	<u>SFC</u>	<u>Description</u>	<u>WGC</u>
1. Operations			
	D1	Administration	03/10-15
	L7	Heavy Equipment	01-02
	L7	Heavy Equipment	03/10-15
	N1	Utility Operations	03/10-15
	N1	Credit for Utilities	03
	S1	Personnel Support	01/02
	P1	Engineering Support	01/02
	P1	Engineering Support	03/10-15
2. Forestry			
	H2	Forestry	03/10-15
3. Maintenance and Repair			
	M1	M&R, Real Property	01/02
	M1	M&R, Real Property	03/10-15
4. Family Housing			
11002	PZ	Operations	02
11002	PZ	Operations	03/10-15
12002	PZ	Operations	01/02
15002	NZ	Utilities	03/10-15
21002	MZ	M&R, Real Property	01/02
21002	MZ	M&R, Real Property	03/10-15
21002	MZ	Contract	02/03
96002	PZ/MZ	Other Tenant Services	01/02
96002	NZ/PZ	Civilian Occupancy Charges	03
5. Reimbursable Other Than Housing			
64002		Wildlife	01/02
92002		Nonappropriated Funds	02/03
94002		Tenant Units	01/02
98002		Naval Working Fund	01-03
99002		Dependent Schools	01-03
99002		Other	01-03

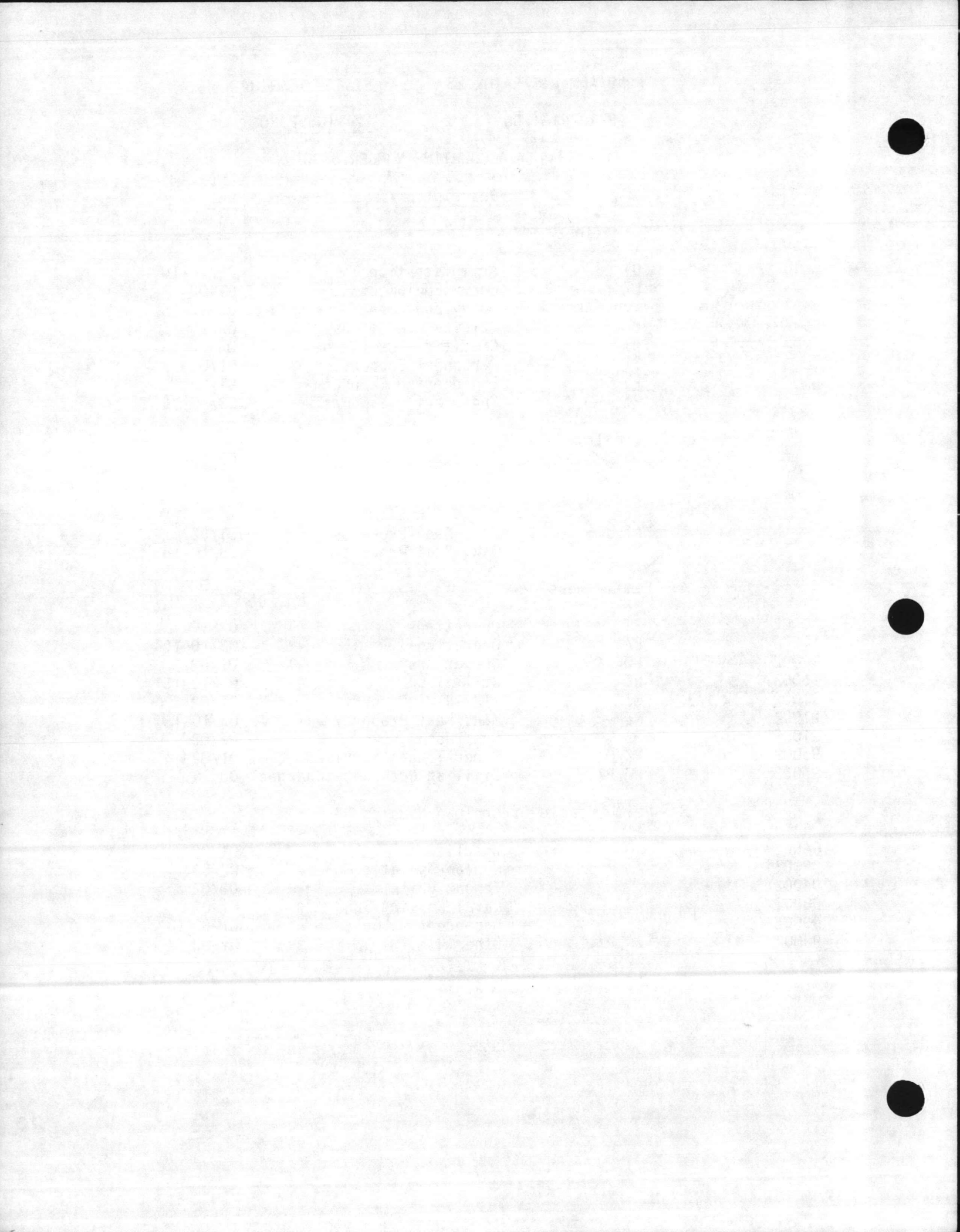

TABLE OF CONTENTS
193A

<u>Subject</u>	<u>Page</u>
SECTION I	
ADMINISTRATION - 217A	
Affirmative Action (D1)	1-3
Leave (D1)	1-3
Military Personnel (P1)	1-4
Incentive Awards (D1)	1-4
Minor Property (D1)	1-4
Retroactive Pay (D1)	1-5
Shop Supervision (All Shops)	1-5
FAD (All Shops)	1-10
Tuition/Registration Fees (All Shops)	1-10
SECTION II	
HEAVY EQUIPMENT - 276A	
Lawnmower Repair (M1)	2-3
M&R to Equipment (L7)	2-3
Operation of Equipment (L7)	2-16
Shop Supervision/Overhead (L7)	2-18
Credit for Equipment Usage (L7)	2-19
Fuel Issues for Disasters (L7)	2-19
SECTION III	
UTILITY OPERATIONS - 225A	
Branch Supervision/Overhead (N1)	3-3
Operation/M&R Small Steam Plants (N1, M1)	3-3
Steam Plant Operations (N1)	3-4
Shop Supervision/Overhead - Steam Plants (N1)	3-4
Purchase of Fuel (N1)	3-5
M&R to Steam Plants (Tickets) (M1)	3-5
M&R to Steam Plants (Equipment) (M1)	3-12
M&R to Steam Distribution Systems (M1)	3-13
Shop Supervision/Overhead - Water Treatment (N1)	3-18
Operation of Water Treatment Plants (N1)	3-19
M&R to Water Supply and Treatment Facilities (M1)	3-19
M&R to Water Distribution Systems (M1)	3-25
M&R to Water Treatment Facilities (Equipment) (M1)	3-29
M&R to Water Distribution Lines (M1)	3-30
Purchase of Water (N1)	3-42

<u>Subject</u>	<u>Page</u>
Shop Supervision/Overhead - Sewage Treatment (N1)	3-34
Sewage Plant Operations (N1)	3-35
M&R to Sewage Plants (Tickets) (N1)	3-35
M&R to Sewage Plants (Equipment) (M1)	3-40
Operation of Cold Storage Plant (N1)	3-41
Shop Supervision/Overhead - Cold Storage (N1)	3-41
M&R to Cold Storage Facilities (Tickets) (M1)	3-41
M&R to Cold Storage Plant/Equipment (M1)	3-41
Operation/M&R to UMACS (N1)	3-41
Shop Supervision/Overhead - UMACS (N1)	3-42
Purchase of Fuels and Utilities (N1)	3-42
Credit for Fuels and Utilities (N1)	3-42
Profit from Sale of Electricity (N1)	3-42
Reading of Utility Meters (N1)	3-43
M&R to Electric Distribution Systems (M1)	3-43
Emergency Electrical Distribution (M1)	3-43
Purchase of Utility Meters (Reimbursable Customers) (N1)	3-43
Install/Disconnect Utility Metering Equipment (N1)	3-43

SECTION IV

PERSONNEL SUPPORT, ENGINEERING SUPPORT, AND FORESTRY - 261A

M&R to Personnel Support Equipment (S1)	4-3
M&R to Galley Equipment (S1)	4-3
COM (O) Labor Charge Transfer (S1)	4-3
Service Work (other than Real Property) (P1)	4-4
Emergency Work (other than Real Property) (P1)	4-4
M&R to Signs (P1)	4-4
M&R to Wood Cutting Tools (P1)	4-4
Locksmith Services (P1)	4-4
Custodial Service (P1)	4-4
Service Work - Insect Vector (P1)	4-5
Shop Supervision/Overhead - Insect Vector (P1)	4-5
Insect Vector (Contract Items) (P1)	4-5
Shop Supervision/Overhead - Sanitation (P1)	4-7
Collection/Disposal Hazardous Waste (P1)	4-8
Oil Spills (P1)	4-8
Credits for Services (P1)	4-8
Swimming Pool Operation (P1)	4-8
Onslow Bridge Operation (P1)	4-8
Testing Emergency Generators (Fuel) (P1)	4-8
Alarm Systems (Install & Repair) (P1)	4-8
Supervision/Overhead - Natural Resources (P1)	4-9
Environmental Projects (P1)	4-9
Laboratory Charges (P1)	4-9
Fish & Wildlife Operations (P1)	4-10
Supervision/Overhead - Forestry (H2)	4-11
Forestry Operations (H2)	4-11

Subject

Page

SECTION V

MAINTENANCE AND REPAIR OF REAL PROPERTY - 227A

Emergency Work (Real Property) (M1)	5-3
Service Work (Real Property) (M1)	5-3
M&R to Roads and Streets (M1)	5-3
M&R to Sidewalks (M1)	5-4
M&R to Improved/Semi-Improved Grounds (M1)	5-4
M&R to Ranges (M1)	5-5
M&R to Storm Drainage (M1)	5-5
M&R to Communication Aids/TV Cable (M1)	5-5
M&R to Airfields (M1)	5-5
M&R to Shop Equipment (M1)	5-6
M&R to Fire/Alarm Systems (M1)	5-6
Purchase of Minor Property (M1)	5-7
Shop Supervision/Overhead - M&R (M1)	5-7
Shop Supervision/Overhead - Operations (M1)	5-8
M&R - Miscellaneous (M1)	5-8

SECTION VI

FAMILY HOUSING - 278A

Emergency Work to Quarters (MZ)	6-3
Service Calls to Quarters (MZ)	6-3
Exterior Painting (MZ)	6-5
Interior Painting (MZ)	6-6
M&R to Roads and Streets (MZ)	6-6
M&R to Sidewalks (MZ)	6-8
M&R to Improved Grounds (MZ)	6-9
M&R to Storm Sewers (MZ)	6-10
M&R to Private Trailer Spaces (MZ)	6-12
M&R to Gas Lines/Facilities (MZ)	6-12
M&R to Playgrounds (MZ)	6-12
Shop Supervision/Overhead - M&R (MZ)	6-13
Inspection/P&E Overhead (MZ)	6-14
Refuse Disposal (PZ)	6-14
Install/Removal of Private Appliances (PZ)	6-15
Connection/Disconnection of Trailer Utilities (PZ)	6-15
Purchase of Utilities/Gas/Fuel (NZ)	6-16
Civilian Occupancy Charges (NZ) (PZ)	6-17
Collection of Sundry Charges (PZ)	6-19
M&R to Radio Control Switches	6-19
Insect/Rodent Control (non-contract) (PZ)	6-20
Pest Control (Contract) (PZ)	6-21
Family Housing Contract - M&R (MZ)	6-39

Subject

Page

SECTION VII

REIMBURSABLE OTHER THAN HOUSING - 229A

Wildlife Programs (PZ)	7-3
Marine Corps Exchange (MZ) (NZ)	7-3
Base Special Services (PZ) (NZ)	7-3
Hostess House (NZ)	7-3
Command Club Management System (NZ) (PZ) (SZ)	7-3
Consolidated Package Store (NZ) (PZ) (SZ)	7-4
Commissioned Officer Messes (NZ) (PZ) (SZ)	7-4
Internal Audit Team (NZ) (PZ)	7-4
Base Laundry (NZ)	7-4
2d FSSG (PZ) (NZ)	7-5
2d Marine Division (PZ)	7-5
Naval Regional Medical Center (NZ)	7-5
Naval Regional Dental Center (NZ)	7-7
Radar Van (MCAS) (PZ)	7-7
Radar Van Training Area 14 TWSEA	7-7
Commissaries (PZ) (SZ) (NZ)	7-7
Post Office (NZ)	7-9
Dependent Schools (MZ) (PZ) (SZ) (NZ)	7-10
Defense Property Disposal Office (LZ) (NZ) (PZ)	7-33
Banks (NZ) (PZ)	7-33
Contractors (NZ)	7-34

Section VIII

MCAS Section

Install Minor Property	8-3
Purchase Minor Property	8-3
Allowed Time/Indirect Support	8-3
Service Work Real Property	8-3
Emergency Work Real Property	8-3
Roads and Street	8-4
Improved, Semi-Improved Grounds	8-4
Communication, Navigation Aids	8-5
Emergency Work Other than Real Property	8-5
Service Work Other than Real Property	8-5
Signs	8-5
Galley Equipment	8-5
Ready Utility Meters	8-6
Electrical Distribution	8-6
Insect Vector	8-6
Sanitation	8-8
Install/Disconnect Meter Equipment	8-8
Fuel (Space Heaters)	8-8
Prepare/Secure Destructive Weather	8-8
Cyclic Maintenance/Inspection	8-9

Subject

Page

SECTION V

MAINTENANCE AND REPAIR OF REAL PROPERTY

Emergency Work (Real Property) (M1)	5-3
Service Work (Real Property) (M1)	5-3
M&R to Roads and Streets (M1)	5-3
M&R to Sidewalks (M1)	5-3
M&R to Improved/Semi-Improved Grounds (M1)	5-4
M&R to Storm Drainage (M1)	5-4
M&R to Communication Aids/TV Cable (M1)	5-5
M&R to Airfields (M1)	5-5
M&R to Ranges (M1)	5-5
M&R to Shop Equipment (M1)	5-5
M&R to Fire/Alarm Systems (M1)	5-5
Purchase of Minor Property (M1)	5-6
Shop Supervision/Overhead - M&R (M1)	5-6
Shop Supervision/Overhead - Operations (M1)	5-7
M&R - Miscellaneous (M1)	5-8

SECTION VI

FAMILY HOUSING

Emergency Work to Quarters (MZ)	6-3
Service Calls to Quarters (MZ)	6-3
Exterior Painting (MZ)	6-5
Interior Painting (MZ)	6-6
M&R to Roads and Streets (MZ)	6-6
M&R to Sidewalks (MZ)	6-8
M&R to Improved Grounds (MZ)	6-9
M&R to Storm Sewers (MZ)	6-10
M&R to Private Trailer Spaces (MZ)	6-12
M&R to Gas Lines/Facilities (MZ)	6-12
M&R to Playgrounds (MZ)	6-12
Shop Supervision/Overhead - M&R (MZ)	6-13
Inspection/P&E Overhead (MZ)	6-14
Refuse Disposal (PZ)	6-14
Install/Removal of Private Appliances (PZ)	6-15
Connection/Disconnection of Trailer Utilities (PZ)	6-15
Purchase of Utilities/Gas/Fuel (NZ)	6-16
Civilian Occupancy Charges (NZ) (PZ)	6-17
Collection of Sundry Charges (PZ)	6-19
Insect/Rodent Control (non-contract) (PZ)	6-19
Pest Control (Contract) (PZ)	6-21
Family Housing Contract - M&R (MZ)	6-39

Subject

Page

SECTION VII

REIMBURSABLE OTHER THAN HOUSING

Wildlife Programs (PZ)	7-3
Marine Corps Exchange (MZ) (NZ)	7-3
Base Special Services (PZ) (NZ)	7-3
Hostess House (NZ)	7-3
Command Club Management System (NZ)	7-3
Consolidated Package Store (NZ)	7-4
Commissioned Officer Messes (NZ)	7-4
Internal Audit Team (NZ) (PZ)	7-4
Base Laundry (NZ)	7-4
2d FSSG (PZ) (NZ)	7-5
2d Marine Division (PZ)	7-5
Naval Regional Medical Center (NZ)	7-5
Naval Regional Dental Center (NZ)	7-7
Radar Van (MCAS) (PZ)	7-7
Commissaries (PZ) (SZ) (NZ)	7-7
Post Office (NZ)	7-10
Dependent Schools (MZ) (PZ) (SZ) (NZ)	7-10
Defense Property Disposal Office (LZ) (NZ) (PZ)	7-30
Banks (NZ) (PZ)	7-30
Contractors (NZ)	7-31

SECTION I

ADMINISTRATION

Includes affirmative action, leave, incentive awards, military personnel, civilian personnel overhead, TAD, and tuition job order numbers for all work centers.

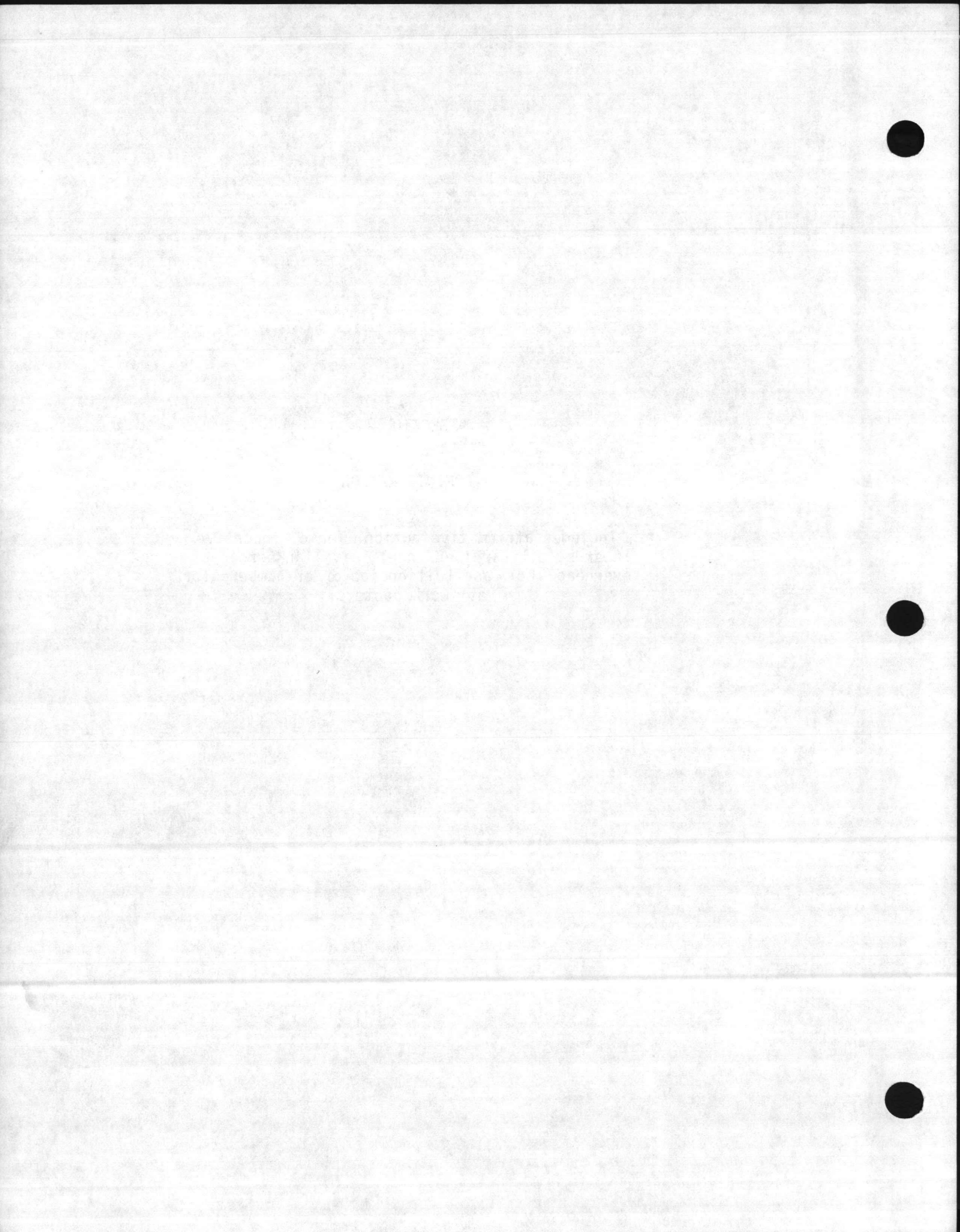

<u>JON</u>	<u>DESCRIPTION</u>	<u>WGC</u>	<u>CAC</u>	<u>SFC</u>
	<u>AFFIRMATIVE ACTION</u>	14		D1
AA_ -23-D51A-23**-U	EEO Counseling		1D51	
AA_ -23-D52A-23**-U	Complaint Investigation		1D52	
AA_ -23-D53A-23**-U	Upward Mobility		1D53	
AA_ -23-D54A-23**-U	Affirmative Action		1D54	
AA_ -23-D55A-23**-U	Federal Women's Program		1D55	
AA_ -23-D56A-23**-U	Hispanic Employment Program		1D56	
AA_ -23-D57A-23**-U	Other EEO Activities		1D57	
AA_ -23-D58A-23**-U	Appeals		1D58	
	<u>LEAVE</u>			D1
AA_ -98-9950-23**-U	Annual Leave for all Base Maintenance Personnel.	13	1RHO	
AA_ -98-9951-23**-U	Sick Leave for all Base Maintenance employees.	13	1RHO	
AA_ -98-9952-23**-U	Disability Leave for all Base Maintenance employees.	13	1RHO	
AA_ -98-9953-23**-U	Lump sum leave payments for all Base Maintenance employees.	13	1RJO	
AA_ -98-9998-9999-U All Shops	Holiday Leave for all Base Maintenance employees.	13	1RKO	
AA_ -98-9955-23**-U	Other leave for all Base Maintenance employees. Includes military, court, voting, blood donations and excused absence.	13	1RLO	
AA_ -98-0991-0020-U All Shops	Compensatory Leave for all Base Maintenance employees.	15	1RMO	
AA_ -98-9999-9999-U	Leave Credit.	13	1RPO	
AA_ -98-9958-23**-U	Compensation, Traumatic Injury.	13	1RVO	

<u>JON</u>	<u>DESCRIPTION</u>	<u>WGC</u>	<u>CAC</u>	<u>SFC</u>
	<u>MILITARY PERSONNEL</u>	14		P1
AM_ -23-9940-23**-A	Military duty. Includes time spent on watch, work parties, funeral detail and administrative processing.		91X1	
AM_ -23-9941-23**-A	Military absence/leave. Includes time spent on leave, liberty, compensatory time off, and sick in quarters or hospital.		91X2	
AM_ -23-9942-23**-A	Military absence. Includes time spent on personal affairs such as going to the exchange, commissary, chaplain or clinics.		91X3	
AM_ -23-9943-23**-A	Military absence. Includes time spent on training, formations, parades, drills, marksmanship and inspections.		91X4	
AM_ -23-9944-23**-A	Military absence. Includes time spent in confinement under 30 days or UA of under 30 days.		91X5	
AA_ -23-K007-2300-A 2310-A 2320-A 2330-A 2392-A	Military Cost Variance (Cost Acct use only).		1R30	D1
	<u>INCENTIVE AWARDS</u>	12		D1
AA_ -23-K001-23**-U	Incentive awards (Civilian)		1R10	
AA_ -23-K002-2300-X 2320-X 2330-X	Incentive awards (Military)		1R10	
AA_ -23-K003-2310-T	<u>Acquisition of Minor Property</u>	12	1R80	D1

<u>JON</u>	<u>DESCRIPTION</u>	<u>WGC</u>	<u>CAC</u>	<u>SFC</u>
AA_ -23-J001-23**-T	<u>Installation Cost of Minor Property. (other than Base Maintenance.)</u>	02	1R8A	D1
AA_ -23-K005-23**-U	<u>Retro pay</u> for graded employees	11	1R70	D1
AA_ -23-K006-2310-U 2364-U 2365-U	<u>Retroactive pay</u> for ungraded employees.	11	1R70	D1
AA_ -23-K004-2320-U 2364-U 2365-U	Payment mil and civ awards (MIP) Program	12	1R10	D1
<u>GENERAL ADMINISTRATION/OVERHEAD SUPERVISION-ALL SHOPS</u>				
AM_ -23-K801-2300-T 2310-T 2373-T	Cost of management/administrative personnel, supplies and services for BMO office and Admin Branch.	11	9110	P1
AM_ -23-K802-2300-U 2310-U	Allowed time. Includes meetings, approved tardiness and training.	14	9110	P1
AM_ -23-K809-2300-T 2310-T	Compensatory time earned (Admin Branch).	15	9110	P1
AM_ -23-9915-0100-U	Time spent by union officials in basic negotiations. 1A	14	9110	P1
AM_ -23-9915-0200-U	Time spent by union officials in midterm negotiations. 1B	14	9110	P1
AM_ -23-9915-0300-U	Time spent by union officials in on-going labor-mgmt relations i.e. training, etc. II	14	9110	P1
AM_ -23-9915-0400-U	Time spent by union officials on grievances and appeals. III	14	9110	P1
AM_ -23-9915-0500-U	Time spent by union officials (travel and per diem only). IV	14	9110	P1
<u>Operations</u>			7920	M1
AM_ -23-E037-2320-T 2373-T	Cost of management/administrative personnel, supplies and services for the Operations Branch.	11		
AM_ -23-E038-2320-T 2373-T	Cost of inspector and P&E personnel.	12		

<u>JON</u>	<u>DESCRIPTION</u>	<u>WGC</u>	<u>CAC</u>	<u>SFC</u>
AM_ -23-E039-2320-T	Allowed Time. Includes delay time, safety/shop meetings, approved tardiness and training.	14		
AM_ -23-E042-2320-U	Compensatory time earned	15	7920	M1
	Cost of inspector and P&E personnel working family housing JON's. See page 6-14			
	<u>Maintenance and Repair</u>			
AM_ -23-E031-2310-T	Shop supervision, office supplies and services. Excludes Insect Vector, Heavy Equipment and Sanitation.	10	7910	M1
2330-T				
2331-T				
2332-T				
2333-T				
2334-T				
2335-T				
2336-T				
2337-T				
2341-T				
2343-T				
2344-T				
2346-T				
2351-T				
2352-T				
2353-T				
2361-T				
2362-T				
2363-T				
2364-T				
2365-T				
2371-T				
2373-T				
2378-T				
AM_ -23-E032-2330-U	Cost of clerical personnel. Excludes Heavy Equipment.	11	7910	M1
2331-U				
2332-U				
2371-U				

<u>JON</u>	<u>DESCRIPTION</u>	<u>WGC</u>	<u>CAC</u>	<u>SFC</u>
AM_ -23-E033-2330-T	Indirect Support. Includes cost	12	7910	M1
2331-T	of personnel assigned tasks such			
2332-T	as inspection, P&E , scheduling, <i>Tool Room attendant</i>			
2333-T	shop planning, toolroom attendant			
2334-T	and general shop cleanup. Cleanup			
2335-T	related directly to a specific job			
2336-T	order should be charged to that			
2337-T	JON as productive work. Includes			
2341-T	purchase of consumable shop supplies.			
2343-T	Excludes Heavy Equipment, Sanitation			
2344-T	and Insect Vector.			
2345-T				
2346-T				
2351-T				
2352-T				
2353-T				
2361-T				
2362-T				
2363-T				
2364-T				
2365-T				
2371-T				
2373-T				
2378-T				
AM_ -23-E034-2330-U	Allowed Time. Non-productive	14	7910	M1
2331-U	man-hours (rework). Includes			
2332-U	delay time, safety/shop			
2333-U	meetings, approved tardiness and			
2334-U	training. Excludes Insect Vector,			
2335-U	Heavy Equipment and Sanitation.			
2336-U				
2337-U				
2341-U				
2343-U				
2344-U				
2345-U				
2346-U				
2351-U				
2352-U				
2353-U				
2361-U				
2362-U				
2363-U				
2364-U				
2365-U				
2371-U				
2378-U				

<u>JON</u>	<u>DESCRIPTION</u>	<u>WGC</u>	<u>CAC</u>	<u>SFC</u>
AM_ -23-E043-2330-U	Compensatory time earned	15	7920	M1
	Shop supervision JON's for Family Housing. See Page 6-13			
	Allowed Time JON's for Family Housing. See page 6-13			
AA_ -23-K426-2372-T 2373-T	Shop supervision. Heavy Equipment (operations).	10	6810	L7
AA_ -23-K427-2372-T 2373-T	Indirect support for Heavy Equipment (operations). Includes cost of clerical personnel, vehicle operators, dispatchers, supplies and services.	12	6810	L7
AA_ -23-K428-2372-U	Allowed Time for Heavy Equipment (operations). Includes delay time, safety/shop meetings, approved tardiness and training.	14	6850	L7
AA_ -23-K430-2372-T 2373-T	Shop supervision Heavy Equipment (maintenance)	10	6910	L7
AA_ -23-K431-2372-T 2373-T	Indirect support (maintenance) Includes cost of inspectors, P&E, tool attendant, battery and tire repair, shop cleanup and supplies.	12	6910	L7
AA_ -23-K432-2372-U	Allowed time (maintenance)	14	6950	L7
AM_ -23-K823-2373-T 2375-T	Shop supervision, supplies and services - Sanitation	10	92A0	P1
AM_ -23-K824-2375-U	Allowed time for Sanitation Shop. Includes delay time, safety/shop meetings, tardiness and training.	14	92A0	P1
AM_ -23-K825-2373-T 2376-T	Shop supervision, supplies and services - Insect Vector	10	92A0	P1
AM_ -23-K826-2373-T 2376-T	Indirect support - Insect Vector. See page iii for definition	12	92A0	P1
AM_ -23-K827-2376-U	Allowed Time - Insect Vector See page iv for definition	14	92A0	P1

<u>JON</u>	<u>DESCRIPTION</u>	<u>WGC</u>	<u>CAC</u>	<u>SFC</u>
	<u>Utilities Branch</u>		3810	N1
AM_ -23-K750-2373-T 2380-T	Shop supervision, supplies and services. Utilities office	10		
AM_ -23-K751-2380-U	Cost of clerical personnel in the Utilities office	11		
AM_ -23-K787-2380-U	Cost of Chemist - Util office	11		
AM_ -23-K770-2380-U 2381-U	Compensatory time earned	15		
AM_ -23-K777-2373-T 2380-T	Shop supervision, supplies and services. UMACS	10		
AM_ -23-K769-2310-Q 2373-T 2380-T	Operation of UMACS. Includes cost of programmer, operators and technicians	11		
AM_ -23-K776-2380-U	Allowed time. Includes delay time, shop/safety meetings, approved tardiness and training. Utilities office and UMACS.	14		
AM_ -23-K752-2373-T 2381-T	Shop supervision, supplies and services. Steam Generation.	10		
AM_ -23-K788-2381-U	Cost of clerical personnel (Steam Generation).	11		
AM_ -23-K753-2381-U	Allowed time. (Steam Generation)	14		
AM_ -23-K754-2373-T 2384-T	Shop supervision, supplies and services. (Sewage Treatment)	10		
AM_ -23-K790-2384-U	Cost of clerical personnel (Sewage Treatment).	11		
AM_ -23-K755-2384-U	Allowed time. (Sewage Treatment)	14		
AM_ -23-K758-2373-T 2383-T	Shop supervision, supplies and services. (Water Treatment)	10		
AM_ -23-K789-2383-U	Cost of clerical personnel (Water Treatment)	11		
AM_ -23-K759-2383-U	Allowed time. (Water Treatment)	14		
AM_ -23-K762-2373-T 2385-T	Shop supervision, supplies and services. (Cold Storage)	10		

<u>JON</u>	<u>DESCRIPTION</u>	<u>WGC</u>	<u>CAC</u>	<u>SFC</u>
AM_ -23-K763-2385-U	Allowed time. (Cold Storage)	14		
	<u>Natural Resources</u>			
AM_ -23-K805-2373-T 2392-T	Cost of management/administrative personnel, supplies and services. <u>Excludes Forestry.</u>	11	9170	P1
AM_ -23-K806-2392-U	Allowed Time - NREA. (Excludes Forestry)	14	9170	P1
AM_ -23-K810-2392-U	Compensatory time earned. (Excludes Forestry).	15	9170	P1
AA_ -23-M100-2373-T 2392-T	Shop supervision, supplies and services. <u>Forestry only</u>	11	3B10	H2
AA_ -23-M113-2392-U	Compensatory time earned. <u>Forestry only.</u>	15	3B60	H2
	<u>IAD - ALL SHOPS/SFC's</u>			
	Finance & Acct Use Only			
AM_ -23-K803-****-E	Base Maintenance Office and Admin Branch.	12	9110	P1
AM_ -23-E040-****-E	Operations Branch	12	7920	M1
AM_ -23-E035-****-E	Maintenance & Repair	12	7910	M1
AM_ -23-K328-****-E	Insect Vector	12	92A0	P1
AM_ -23-K767-****-E	Utilities Office	12	3810	N1
AM_ -23-K772-****-E	UMACS	12	8810	N1
AM_ -23-K765-****-E	Steam Generation	12	8810	N1
AM_ -23-K760-****-E	Water Treatment	12	3810	N1
AM_ -23-K756-****-E	Sewage Treatment	12	3310	N1
AM_ -23-K764-****-E	Cold Storage	12	8810	N1
AM_ -23-K807-****-E	NREA (excluding Forestry)	12	9170	P1
AA_ -23-M102-****-E	Forestry	12	3B10	H2

<u>JON</u>	<u>DESCRIPTION</u>	<u>WGC</u>	<u>CAC</u>	<u>SFC</u>
	<u>Tuition and Registration Fees</u>			
	Finance & Acct Use Only			
AM_ -23-K804-2300-Q 2310-Q	BMO Office and Admin Branch	12	9110	P1
AM_ -23-E041-2320-Q	Operations Branch	12	7920	M1
	<u>Tuition and Registrations Fees (Cont'd)</u>			
AM_ -23-E036-2330-Q 2331-Q 2332-Q 2333-Q 2334-Q 2335-Q 2336-Q 2337-Q 2341-Q 2351-Q 2352-Q 2353-Q 2361-Q 2362-Q 2364-Q 2365-Q	Maintenance & Repair	12	7910	M1
AM_ -23-K829-2376-Q	Insect Vector	12	92A0	P1
AM_ -23-K768-2380-Q	Utilities Office	12	8810	N1
AM_ -23-K773-2380-Q	UMACS	12	8810	N1
AM_ -23-K766-2381-Q	Steam Generation	12	8810	N1
AM_ -23-K761-2383-Q	Water Treatment	12	8810	N1
AM_ -23-K757-2384-Q	Sewage Treatment	12	8810	N1
AM_ -23-K808-2392-Q	NREA (excludes Forestry)	12	9170	P1
AA_ -23-M103-2392-Q	NREA <u>Forestry only.</u>	12	3B10	H2
AA_ -23-E084-23**-U	Labor for CA Review	11	7910	M1
AM_ -23-E090-2346-U 2332-U 2334-U 2337-U	Labor only - Cyclic Maint. Foreman/Inspectors to inspect jobs before and after	10	7910	M1

Item No.	Description	Quantity	Unit Price	Total
1
2
3
4
5
6
7
8
9
10
11
12
13
14
15
16
17
18
19
20
21
22
23
24
25
26
27
28
29
30
31
32
33
34
35
36
37
38
39
40
41
42
43
44
45
46
47
48
49
50
51
52
53
54
55
56
57
58
59
60
61
62
63
64
65
66
67
68
69
70
71
72
73
74
75
76
77
78
79
80
81
82
83
84
85
86
87
88
89
90
91
92
93
94
95
96
97
98
99
100

AM_-23-E094-23**-U	Labor only - Clean, wash, refuel, <i>+ Service</i> vehicles	12	7910	M1
AM_-23-E095-2371-U 2373-T	Labor only Minor repair-light grounds maintenance equipment on site	12 12	7910 7910	M1 M1
AM_-23-E096-2371-U 2381-U 2383-U 2384-U	Labor only- Clean, wash, refuel & service light grounds maintenance equipment	12	7910	M1
AM_-23-E097-23**-U	Labor only -*Inventory & replace bin stock items *(FASMO Inventory not included)	12	7910	M1
AM_-23-E098-2332-U	Labor only- Clean, wash, refuel & service vehicles for <u>MCAS</u> only	12	7910	M1
AM_-23-E099-2332-U	Labor only- Inventory and replace bin stock items - <u>MCAS</u> only	12	7910	M1
AM_-23-E101-23**-U	Labor only- Inventory and turn-in of Material (FASMO requirement)	12	7910	M1
AM_-23-E102-2332-U	Labor only- Inventory and turn-in of Material - <u>MCAS</u> - (FASMO requirement)	12	7910	M1

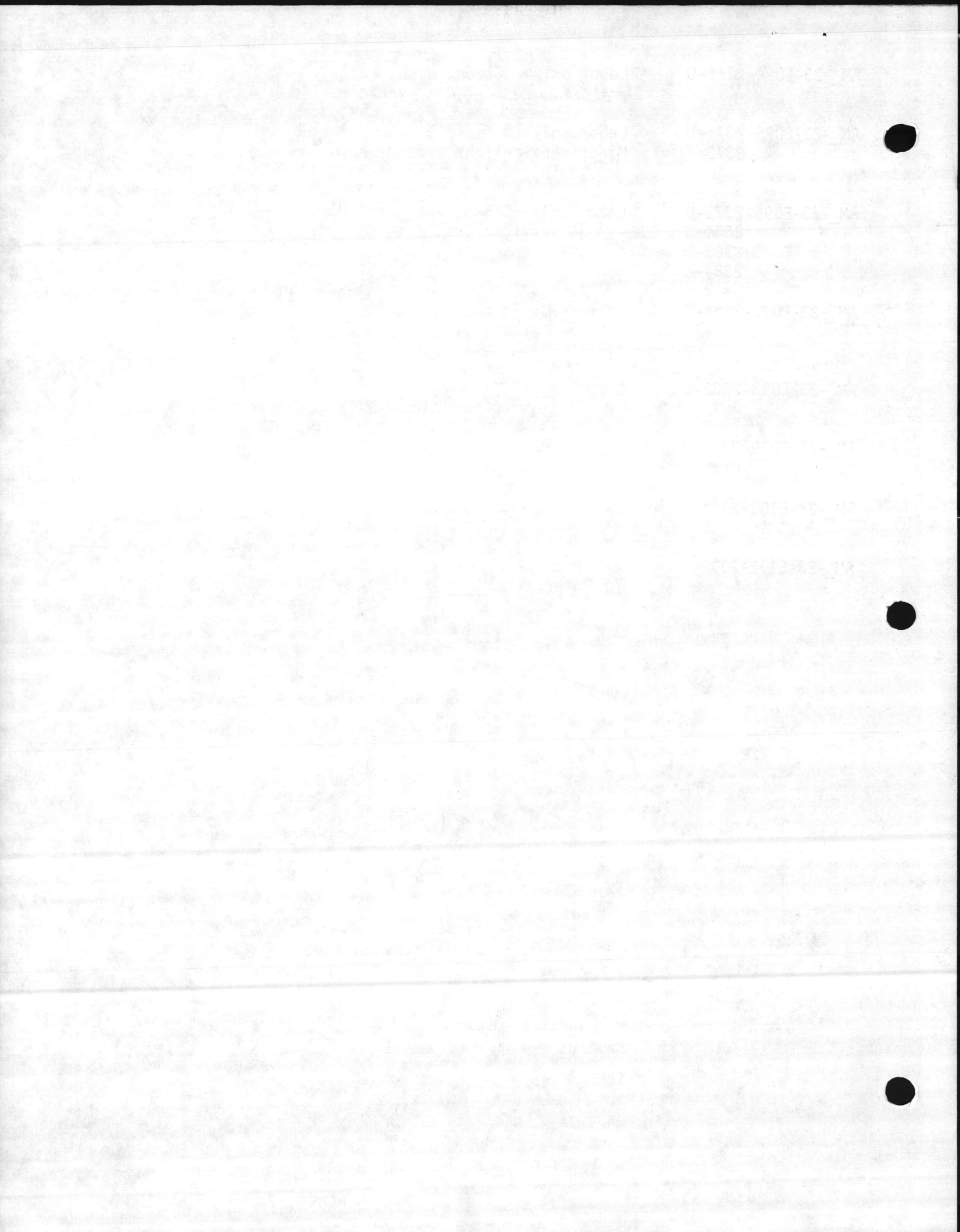

SECTION II

HEAVY EQUIPMENT

(Includes all Job Orders relating
to Shop 72 and Lawnmower repair.)

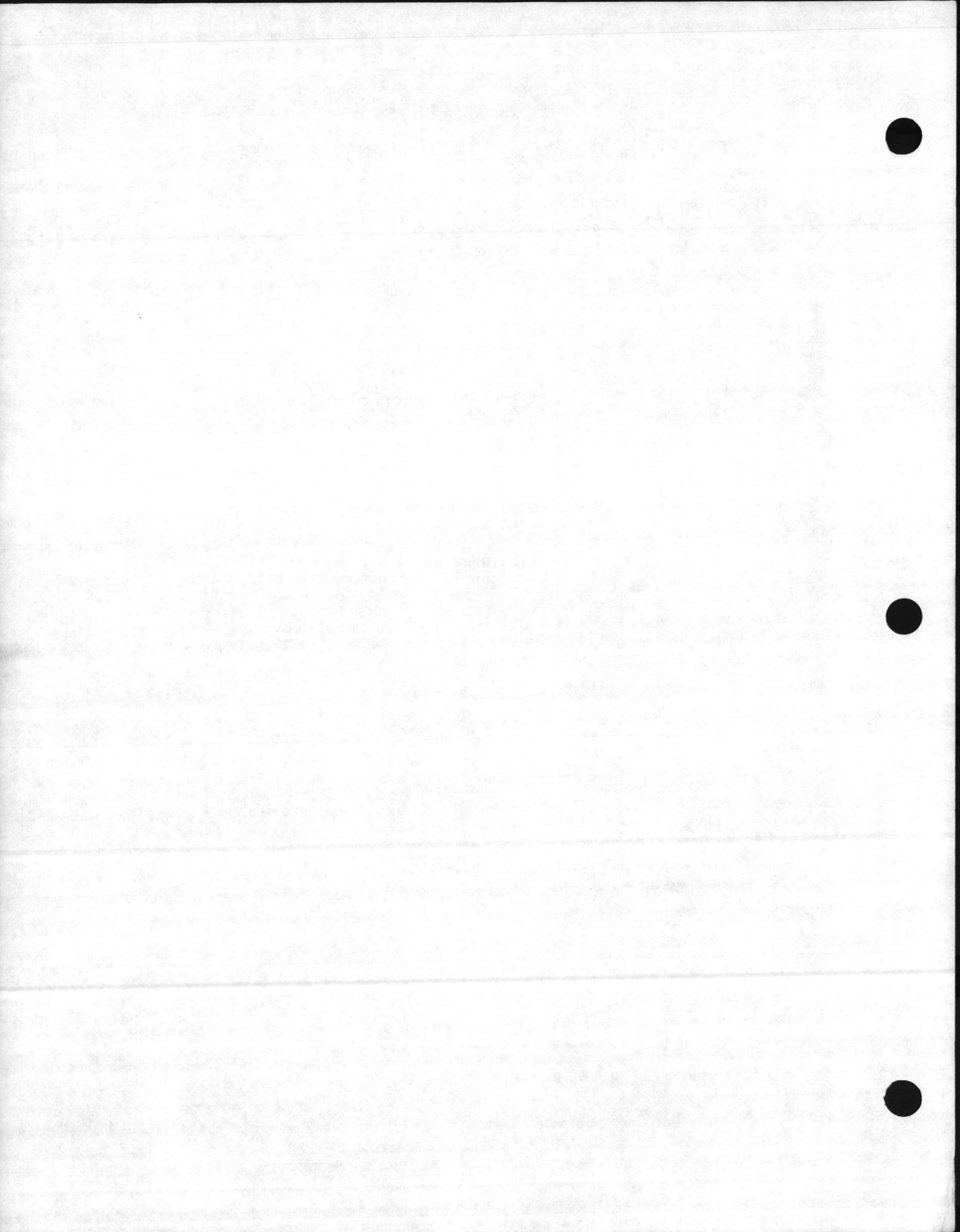

<u>JON</u>	<u>DESCRIPTION</u>	<u>WGC</u>	<u>CAC</u>	<u>SFC</u>
	<u>Purchase, maintenance, repair and parts issue for small engine grounds maintenance equipment.</u> Includes mowers, weed eaters, trimmers, etc.	03	7410	M1
AM_ -23-E057-2372-T 2393-T	MC Service Support Schools			
AM_ -23-E058-2372-T 2393-T	MC Engineer Schools			
AM_ -23-E059-2372-T 2393-T	2nd Marine Division			
AM_ -23-E060-2372-T 2393-T	2nd FSSG			
AM_ -23-E061-2372-T 2393-T	Marine Corps Air Station			
AM_ -23-E062-2372-T 2393-T	MAG-26, MCAS			
AM_ -23-E063-2372-T 2393-T	MAG-29, MCAS			
AM_ -23-E064-2372-T 2393-T	Marine Corps Base (other than Base Maintenance).			
AM_ -23-A083-2372-T 2393-T	Base Maintenance Equipment Only			
AA_ -23-K100-2393-Z	Vehicle Charge to M&R Equipment	03	6910	L7
	<u>M&R to Steam Cleaner</u>	03	6440	L7
AA_ -23-K103-2372-T	PAN 212825			
AA_ -23-K104-2372-T	PAN 212826			
AA_ -23-K105-2372-T	PAN 533133			
AA_ -23-K106-2372-T	PAN 533134			
	<u>M&R to Lubricator</u>	03	6440	L7
AA_ -23-K111-2372-T	PAN 203322			
AA_ -23-K112-2372-T	PAN 213728			

<u>JON</u>	<u>DESCRIPTION</u>	<u>WGC</u>	<u>CAC</u>	<u>SFC</u>
AA_ -23-K114-2372-T	<u>M&R to Misc Pest Control Equip</u>	03	6440	L7
	<u>M&R to Insecticide Sprayer</u>	03	6440	L7
AA_ -23-K115-2372-T	PAN 210471			
AA_ -23-K116-2372-T	PAN 210472			
AA_ -23-K117-2372-T	PAN 210561			
AA_ -23-K118-2372-T	PAN 210743			
AA_ -23-K119-2372-T	PAN 211397			
AA_ -23-K120-2372-T	PAN 211398			
AA_ -23-K121-2372-T	PAN 212529			
AA_ -23-K122-2372-T	PAN 212530			
AA_ -23-K123-2372-T	PAN 212824			
	<u>M&R to Disc Harrow, Wheel-Type Off Set (Wildlife).</u>	03	6440	L7
AA_ -23-K124-2372-T	PAN 213492			
AA_ -23-K125-2371-T 2372-T	<u>M&R to Miscellaneous Grounds Maintenance equipment for which individual repair costs are not required. Includes gangmowers, etc.</u>	03	6440	L7
	<u>M&R to Trailers</u>	03	64P0	L7
AA_ -23-K126-2372-T	PAN 210172			
AA_ -23-K127-2372-T	PAN 210173			
	<u>M&R to Sewer Cleaners</u>	03	64S0	L7
AA_ -23-K129-2372-T	PAN 533273			
AA_ -23-K130-2372-T	PAN 533272			
AA_ -23-K131-2372-T	PAN 210442			
AA_ -23-K132-2372-T	PAN 211841			
AA_ -23-K134-2372-T	PAN 212822			

<u>JON</u>	<u>DESCRIPTION</u>	<u>WGC</u>	<u>CAC</u>	<u>SFC</u>
	<u>M&R to Vacuum Cleaners</u>	03	6450	L7
AA_ -23-K137-2372-T	PAN 211459			
AA_ -23-K133-2372-T	PAN 211460			
AA_ -23-K139-2372-T	PAN 212477			
AA_ -23-K333-2372-T	PAN 532273			
	<u>M&R to Compressors</u>	03	6450	L7
AA_ -23-K140-2372-T	PAN 533750			
AA_ -23-K141-2372-T	PAN 211175			
AA_ -23-K142-2372-T	PAN 211176			
AA_ -23-K143-2372-T	PAN 533751			
AA_ -23-K144-2372-T	PAN 213793			
AA_ -23-K145-2372-T	PAN 215317			
AA_ -23-K146-2372-T	PAN 211177			
AA_ -23-K147-2372-T	PAN 212484			
AA_ -23-K148-2372-T	PAN 212485			
AA_ -23-K149-2372-T	PAN 218945			
	<u>M&R to Crawler Cranes</u>	03	6450	L7
AA_ -23-K151-2372-T	PAN 211357			
AA_ -23-K159-2372-T	PAN 214950			
	<u>M&R to Oil Distributors</u>	03	6450	L7
AA_ -23-K150-2372-T	PAN 533911			
AA_ -23-K152-2372-T	PAN 214818			
AA_ -23-K154-2372-T	PAN 532315			
AA_ -23-K152-2372-T	PAN 210628			

<u>JON</u>	<u>DESCRIPTION</u>	<u>WGC</u>	<u>CAC</u>	<u>SFC</u>
	<u>M&R to Ditchers</u>	03	64S0	L7
AA_ -23-K155-2372-T	PAN 533165			
AA_ -23-K156-2372-T	PAN 209531			
AA_ -23-K157-2372-T	PAN 209532			
AA_ -23-K160-2372-T	PAN 533166			
	<u>M&R to Excavators (Gradall)</u>	03	64S0	L7
AA_ -23-K161-2372-T	PAN 532990			
AA_ -23-K163-2343-T 2372-T	PAN 213511			
	<u>M&R to Motor Graders</u>	03	64S0	L7
AA_ -23-K165-2372-T	PAN 213795			
AA_ -23-K166-2372-T	PAN 217282			
AA_ -23-K167-2372-T	PAN 212814			
AA_ -23-K168-2372-T	PAN 211869			
AA_ -23-K169-2372-T	PAN 211868			
	<u>M&R to Scoop Loaders</u>	03	64S0	L7
AA_ -23-K170-2372-T	PAN 213988			
AA_ -23-K171-2372-T	PAN 202907			
AA_ -23-K172-2372-T	PAN 202906			
AA_ -23-K173-2372-T	PAN 215022			
AA_ -23-K174-2372-T	PAN 213379			
AA_ -23-K175-2372-T	PAN 213989			
AA_ -23-K382-2372-T	PAN 532286			
	<u>M&R to Gear Reduction Unit</u>	03	64S0	L7
AA_ -23-K176-2372-T	PAN 203598			

<u>JUN</u>	<u>DESCRIPTION</u>	<u>WGC</u>	<u>CAC</u>	<u>SFC</u>
	<u>M&R to Log Splitter</u>	03	64S0	L7
AA_ -23-K180-2372-T	PAN 211863			
AA_ -23-K178-2372-T	PAN 217730			
	<u>M&R to Street Sweepers</u>	03	64S0	L7
AA_ -23-K181-2372-T	PAN 533444			
AA_ -23-K184-2372-T	PAN 533443			
	<u>M&R to Decontamination Unit</u>	03	6440	L7
AA_ -23-K182-2372-T	PAN 210877-72			
	<u>M&R to Crawler Tractors</u>	03	64S0	L7
AA_ -23-K186-2372-T	PAN 532837			
AA_ -23-K193-2372-T	PAN 212859			
AA_ -23-K194-2372-T	PAN 213780			
AA_ -23-K195-2372-T	PAN 212479			
AA_ -23-K196-2372-T	PAN 213796			
AA_ -23-K198-2372-T	PAN 213797			
AA_ -23-K200-2372-T	PAN 213798			
AA_ -23-K201-2372-T	USMC 267186			
AA_ -23-K202-2372-T	PAN 532285			
AA_ -23-K217-2372-T	PAN 532319 (TD20E)			
AA_ -23-K218-2372-T	PAN 532434 (TD12)			
AA_ -23-K219-2372-T	PAN 532433 (TD12)			
	<u>M&R to Boom Ax (Rotary Mower)</u>	03	64T0	L7
AA_ -23-K188-2372-T	PAN 215979			
AA_ -23-K189-2372-T	PAN 215978			
AA_ -23-K190-2372-T	PAN 215977			

<u>JON</u>	<u>DESCRIPTION</u>	<u>WGC</u>	<u>CAC</u>	<u>SFC</u>
	<u>M&R to Boom Ax (Rotary Mower) Cont'd</u>	03	64T0	L7
AA_ -23-K191-2372-T	PAN 215976			
AA_ -23-K192-2372-T	PAN 533285			
	<u>M&R to Cable Laying Trailer</u>	03	64S0	L7
AA_ -23-K197-2372-T	PAN 203458			
	<u>M&R to Motorized Compactor</u>	03	64S0	L7
AA_ -23-K199-2372-T	PAN 212478			
	<u>M&R to Floodlights</u>	03	64T0	L7
AA_ -23-K203-2372-T	PAN 212842			
AA_ -23-K204-2372-T	PAN 212843			
AA_ -23-K206-2372-T	PAN 203968			
AA_ -23-K209-2372-T	PAN 203971			
AA_ -23-K211-2372-T	PAN 005221			
AA_ -23-K213-2351-T 2372-T	PAN 212019			
AA_ -23-K214-2372-T	PAN 212348			
AA_ -23-K215-2372-T	PAN 212349			
AA_ -23-K216-2372-T	PAN 212350			
	<u>M&R to Asphalt Kettle</u>	03	64T0	L7
AA_ -23-K223-2372-T	PAN 211743			
AA_ -23-K226-2372-T	PAN 532113			
	<u>M&R to Line Marker</u>	03	64T0	L7
AA_ -23-K225-2372-T	PAN 212132			
	<u>M&R to Road Mixer</u>	03	64T0	L7
AA_ -23-K227-2372-T	PAN 211951			

<u>JON</u>	<u>DESCRIPTION</u>	<u>WGU</u>	<u>CAC</u>	<u>SFC</u>
	<u>Mark to Power Mowers</u>	03	54T0	L7
AA_ -23-K220-2372-T	PAN 215059			
AA_ -23-K221-2372-T	PAN 215060			
AA_ -23-K222-2372-T	PAN 215077			
AA_ -23-K224-2372-T	PAN 215078			
AA_ -23-K228-2372-T	PAN 215079			
AA_ -23-K232-2372-T	PAN 212995			
AA_ -23-K233-2372-T	PAN 213845			
AA_ -23-K234-2372-T	PAN 213846			
AA_ -23-K236-2372-T	PAN 215080			
AA_ -23-K237-2372-T	PAN 215081			
AA_ -23-K238-2372-T	PAN 215082			
AA_ -23-K458-2372-T	PAN 217993			
AA_ -23-K459-2372-T	PAN 217994			
AA_ -23-K460-2372-T	PAN 217995			
AA_ -23-K461-2372-T	PAN 217996			
AA_ -23-K462-2372-T	PAN 217997			
AA_ -23-K463-2372-T	PAN 217998			
AA_ -23-K464-2372-T	PAN 217999			
AA_ -23-K466-2372-T	PAN 218972			
AA_ -23-K467-2372-T	PAN 218973			
AA_ -23-K468-2372-T	PAN 218974			
AA_ -23-K469-2372-T	PAN 218975			
AA_ -23-K470-2372-T	PAN 218976			
AA_ -23-K471-2372-T	PAN 218977			

<u>JON</u>	<u>DESCRIPTION</u>	<u>WGC</u>	<u>CAC</u>	<u>SFC</u>
	<u>Ref to Roto Drawn Flowers</u>	03	64T0	L7
AA_ -23-K231-2372-T	PAN 217409			
AA_ -23-K235-2372-T	PAN 210519			
AA_ -23-K239-2372-T	PAN 212745			
AA_ -23-K241-2372-T	PAN 213106			
AA_ -23-K242-2372-T	PAN 213107			
AA_ -23-K243-2372-T	PAN 213108			
AA_ -23-K244-2372-T	PAN 213109			
AA_ -23-K245-2372-T	PAN 213130			
AA_ -23-K246-2372-T	PAN 213145			
AA_ -23-K247-2372-T	PAN 533383			
AA_ -23-K248-2372-T	PAN 533460			
AA_ -23-K249-2372-T	PAN 533461			
AA_ -23-K259-2372-T	PAN 217410			
AA_ -23-K260-2372-T	PAN 217411			
AA_ -23-K261-2372-T	PAN 217412			
AA_ -23-K266-2372-T	PAN 217413			
AM5 -23-K436-2372-T	PAN 217564	03	64T0	L7
AM5 -23-K437-2372-T	PAN 217565			
AM5 -23-K438-2372-T	PAN 217566			
AM5 -23-K439-2372-T	PAN 217567			
AM5 -23-K440-2372-T	PAN 217568			
AM5 -23-K441-2372-T	PAN 217569			
AM5 -23-K442-2372-T	PAN 217570			
AM5 -23-K443-2372-T	PAN 217571			
AM5 -23-K444-2372-T	PAN 217572			

<u>JOB</u>	<u>DESCRIPTION</u>	<u>WGC</u>	<u>CAC</u>	<u>SFC</u>
	<u>M&R to Roto Drawn Towers Cont'd</u>	03	64T0	L7
AM5 -23-K445-2372-T	PAN 217573			
AM5 -23-K446-2372-T	PAN 217574			
AM5 -23-K447-2372-T	PAN 217575			
AM5 -23-K448-2372-T	PAN 217576			
AM5 -23-K449-2372-T	PAN 217577			
AM5 -23-K453-2372-T	PAN 217578			
	<u>M&R to Diaphragm Pumps</u>	03	64T0	L7
AM5 -23-K454-2372-T	PAN 217579			
AA_ -23-K251-2372-T	PAN 212747			
AA_ -23-K252-2372-T	PAN 212748			
	<u>M&R to Centrifugal Pumps</u>	03	64T0	L7
AA_ -23-K253-2372-T	PAN 213380			
AA_ -23-K254-2372-T	PAN 205484			
AA_ -23-K255-2372-T	PAN 212906			
	<u>M&R to Asphalt Rollers</u>	03	64T0	L7
AA_ -23-K177-2372-T	PAN 532995			
AA_ -23-K179-2372-T	PAN 533496			
AA_ -23-K257-2372-T	PAN 212175			
	<u>M&R to Routers</u>	03	64T0	L7
AA_ -23-K258-2372-T	PAN 213801			
AA_ -23-K262-2372-T	PAN 211603			
AA_ -23-K263-2372-T	PAN 213802			
AA_ -23-K265-2372-T	PAN 213837			
	<u>M&R to Stump Cutter</u>	03	64T0	L7
AA_ -23-K264-2372-T	PAN 533389			

<u>JON</u>	<u>DESCRIPTION</u>	<u>WGC</u>	<u>CAC</u>	<u>SFC</u>
	<u>M&R to Wood Chopper</u>	03	64T0	L7
AA_-23-K267-2372-T	PAN 533383			
	<u>M&R to Warehouse Sweepers</u>	03	64T0	L7
AA_-23-K268-2372-T	PAN 210262			
AA_-23-K269-2372-T	PAN 210263			
AA_-23-K270-2372-T	PAN 211541			
AA_-23-K271-2372-T	PAN 533520			
	<u>M&R to Self-propelled Scraper</u>	03	64T0	L7
AA_-23-K272-2372-T	PAN 212989			
AA_-23-K273-2372-T	PAN 208395			
AA_-23-K274-2372-T	PAN 218965			
	<u>M&R to Welders</u>	03	64T0	L7
AA_-23-K275-2372-T	PAN 210466			
AA_-23-K276-2372-T	PAN 210539			
	<u>M&R to Wellpoint System</u>	03	64T0	L7
AA_-23-K278-2372-T	PAN 213234			
	<u>M&R to Wheeled Tractors</u>	03	64U0	L7
AA_-23-K280-2372-T	PAN 210429			
AA_-23-K281-2372-T	PAN 210430			
AA_-23-K282-2372-T	PAN 210431			
AA_-23-K287-2372-T	PAN 213336			
AA_-23-K288-2372-T	PAN 213338			
AA_-23-K290-2372-T	PAN 213291			
AA_-23-K291-2372-T	PAN 213292			
AA_-23-K293-2372-T	PAN 213341			
AA_-23-K294-2372-T	PAN 213343			
AA_-23-K295-2372-T	PAN 213342			

<u>JON</u>	<u>DESCRIPTION</u>	<u>WGC</u>	<u>CAC</u>	<u>SFC</u>
	<u>M&R to Wheeled Tractors Cont'd</u>	03	64U0	L7
AA -23-K296-2372-T	PAN 213340			
AA -23-K297-2372-T	PAN 213339			
AA -23-K298-2372-T	PAN 213337			
AA -23-K299-2372-T	PAN 213417			
AA -23-K303-2372-T	PAN 215332			
AA -23-K304-2372-T	PAN 215333			
AA -23-K305-2372-T	PAN 211742			
AA -23-K305-2372-T	PAN 211788			
AA -23-K307-2372-T	PAN 211789			
AA -23-K309-2372-T	PAN 005220			
AA -23-K311-2372-T	PAN 215909			
AA -23-K312-2372-T	PAN 210432			
AA -23-K318-2372-T	PAN 211194			
AA -23-K320-2372-T	PAN 212163			
AA -23-K321-2372-T	PAN 212194			
AA -23-K322-2372-T	PAN 212338			
AA -23-K323-2372-T	PAN 212340			
AA -23-K324-2372-T	PAN 212337			
AA -23-K325-2372-T	PAN 212339			
AA -23-K326-2372-T	PAN 212341			
AA -23-K327-2372-T	PAN 212540			
AA -23-K330-2372-T	PAN 213457			
AA -23-K331-2372-T	PAN 213458			
AA -23-K332-2372-T	PAN 213459			
AA -23-K333-2372-T	PAN 213460			
AA -23-K334-2372-T	PAN 215980			

<u>JON</u>	<u>DESCRIPTION</u>	<u>WGC</u>	<u>CAC</u>	<u>SFC</u>
	<u>M&R to Wheeled Tractors Cont'd</u>	03	6400	L7
AA_-23-K355-2372-T	PAN 217002			
AA_-23-K356-2372-T	PAN 217003			
AA_-23-K357-2372-T	PAN 217004			
AA_-23-K385-2372-T	PAN 532835			
AA_-23-K386-2372-T	PAN 532834			
AA_-23-K387-2372-T	PAN 532833			
AA_-23-K388-2372-T	PAN 532832			
AA_-23-K389-2372-T	PAN 532831			
AA_-23-K390-2372-T	PAN 532830			
AA_-23-K391-2372-T	PAN 215797			
AA_-23-K392-2372-T	PAN 215798			
AA_-23-K393-2372-T	PAN 215799			
AA_-23-K394-2372-T	PAN 215800			
AA_-23-K395-2372-T	PAN 215801			
AA_-23-K396-2372-T	PAN 215802			
AA_-23-K397-2372-T	PAN 215791			
AA_-23-K398-2372-T	PAN 215792			
AA_-23-K399-2372-T	PAN 215793			
AA_-23-K433-2372-T	PAN 215794			
AA_-23-K434-2372-T	PAN 215795			
AA_-23-K435-2372-T	PAN 215796			
	<u>M&R to Back Hoe</u>	03	6400	L7
AA_-23-K308-2372-T	PAN 215311			
AA_-23-K310-2372-T	PAN 215312			
	<u>M&R to Railroad Cars</u>	03	6400	L7
AA_-23-K329-2372-T	PAN 210269			

<u>JON</u>	<u>DESCRIPTION</u>	<u>WGC</u>	<u>CAC</u>	<u>SFC</u>
	<u>M&R to Truck-mounted Cranes</u>	03	64Y0	L7
AA_ -23-K336-2372-T	PAN 211751			
AA_ -23-K338-2372-T	PAN 214820			
AA_ -23-K340-2372-T	PAN 210270			
AA_ -23-K358-2372-T	PAN 217016			
	<u>M&R to Airifiers</u>	03	6440	L7
AA_ -23-K339-2372-T	PAN 533277			
AA_ -23-K341-2372-T	PAN 533276			
	<u>M&R to Sweepers</u>	03	64S0	L7
AA_ -23-K344-2372-T	PAN 533275			
AA_ -23-K345-2372-T	PAN 533274			
	<u>M&R to Snowplows</u>	03	64S0	L7
AA_ -23-K346-2372-T	PAN 210425			
AA_ -23-K347-2372-T	PAN 210426			
	<u>M&R to Arc Welders</u>	03	64T0	L7
AA_ -23-K349-2372-T	PAN 533398			
AA_ -23-K352-2372-T	PAN 533399			
AA_ -23-K354-2372-T	PAN 533400			
	<u>M&R to Electric Welders</u>	03	64T0	L7
AA_ -23-K351-2372-T	USMC 269811			
	<u>M&R to Generators</u>	03	64T0	L7
AA_ -23-K376-2372-T	PAN 215049			
AA_ -23-K377-2372-T	PAN 215050			
AA_ -23-K378-2372-T	PAN 215051			
AA_ -23-K379-2372-T	PAN 215052			
AA_ -23-K380-2372-T	PAN 215053			

<u>JON</u>	<u>DESCRIPTION</u>	<u>WGC</u>	<u>CAC</u>	<u>SFC</u>
	<u>M&R to Roto Mowers</u>	03	64F0	L7
AA_-23-K359-2372-T	PAN 533363			
AA_-23-K360-2372-T	PAN 533367			
AA_-23-K361-2372-T	PAN 533370			
AA_-23-K362-2372-T	PAN 533368			
AA_-23-K363-2372-T	PAN 533364			
AA_-23-K365-2372-T	PAN 533369			
AA_-23-K366-2372-T	PAN 533366			
AA_-23-K369-2372-T	PAN 533365			
AA_-23-K372-2372-T	USMC 269833			
AA_-23-K373-2372-T	USMC 269836			
AA_-23-K384-2363-T 2372-T	<u>Cost of Labor and Pre-expended Supplies.</u> Used for maintenance of other activities equipment.	03	64F0	L7
AA_-23-K101-2372-T	<u>Asbestos Decontamination Unit</u> PAN 210380	03	6440	L7
AA_-23-K102-2372-T	<u>Pettibone Crane</u> (Crash Crew Rough Terrain Aircraft Support) PAN 217733	03	64Y0	L7
	<u>Operation of Construction Equip- ment.</u> (Utilization reporting required). Cost of fuels used in the direct operation of the equip- ment. Excludes other motor oil, lubricants, anti-freeze, tires, tubes, washing, polishing, install- ation of insignia and salaries of operators.	03		L7
AA_-23-K400-2372-V	Compressors/Drilling Equipment		65S0	
AA_-23-K401-2372-V	Crawler Cranes		65S0	
AA_-23-K402-2372-V	Earth Moving Equip (Digging)		65S0	
AA_-23-K403-2372-V	Earth Moving Equip (Surface)		65S0	
AA_-23-K404-2372-V	Earth Moving Equip (Loading)		65S0	

<u>JON</u>	<u>DESCRIPTION</u>	<u>WGC</u>	<u>CAC</u>	<u>SFC</u>
	<u>Operation of Construction Equipment. (Utilization reporting required). Cont'd</u>	03		L7
AA_ -23-K405-2372-V	Grds Keeping Equip (Surface)		65S0	
AA_ -23-K406-2372-V	Crawler Tractor		65S0	
AA_ -23-K407-2372-V	Bush Handling Equipment		65S0	
AA_ -23-K408-2372-V	Street Sweepers		65S0	
	<u>Operation of Construction Equipment. (Utilization reporting not required). Cost of fuels used in the direct operation of the equipment. Excludes other motor oil, lubricants, anti-freeze, tires, tubes, washing, polishing, installation of insignia and salaries of operators.</u>	03		L7
AA_ -23-K409-2372-V	Mixing, Batching and Paving Equipment.		65T0	
AA_ -23-K410-2372-V	Drilling, Driving, Laying, Ditching and Rooting Equipment.		65T0	
AA_ -23-K411-2372-V	Surface Preparation Equipment		65T0	
AA_ -23-K412-2372-V	Lighting, Reflecting and Generator Equipment.		65T0	
AA_ -23-K413-2372-V	Miscellaneous Pumps (Mobile)		65T0	
AA_ -23-K414-2372-V	Cleaner/Augering Equipment		65T0	
AA_ -23-K415-2372-V	Miscellaneous Sprayers		6540	
AA_ -23-K416-2341-V 2372-V	Miscellaneous Equipment		6540	
AA_ -23-K417-2372-V 2363-V	Welding Units (Mobile)		65T0	

<u>JON</u>	<u>DESCRIPTION</u>	<u>WGC</u>	<u>CAC</u>	<u>SFC</u>
	<u>Other Garrison Mobile Engineer Equipment.</u> Includes cost of fuels used in direct operation of the equipment. Excludes motor oil, lubricants, anti-freeze, tires, tubes, washing, polishing, installation of insignia and salaries of operators.	03		L7
AA_ -23-K418-2372-V	Grds Maintenance Equipment other than Range Self-help.		65U0	
AA_ -23-K419-2372-V	Grds Maintenance Equipment (Range Self-help)		65U0	
AA_ -23-K420-2372-V	Weight Handling Equipment		65Y0	
AA_ -23-K421-2372-V	<u>Issue fuel for truck-mounted cranes.</u>	03	65Y0	L7
AA_ -23-K423-2372-T	<u>M&R to Miscellaneous Construction Equipment</u> for which individual repair costs are not required.	03	6440	L7
AA_ -23-K424-2372-V	<u>Issue fuel and oil for warehouse sweepers.</u>	03	6580	L7
AA_ -23-K426-2372-T	<u>Shop Supervision.</u> Cost of supervisors and consumable supplies used in the <u>operations</u> overhead.	10	6810	L7
AA_ -23-K427-2372-T	<u>Indirect Support.</u> Cost of clerical personnel, dispatchers and vehicle operators when chargeable to heavy equipment <u>operations</u> .	12	6810	L7
AA_ -23-K428-2372-U	<u>Allowed Time.</u> Includes delay time, shop/safety meetings, tardiness and training classes when chargeable to heavy equipment <u>operations</u> .	14	6850	L7
AA_ -23-K429-2372-T	<u>Maintenance Overhead.</u> Cost of motor oils, lubricants, fluids, pre-expended materials, washing, polishing and servicing small tools and equipment	03	6910	L7
AA_ -23-K430-2372-T	<u>Shop Supervision.</u> Cost of supervisors and consumable supplies used in the <u>maintenance</u> overhead.	10	6910	L7

<u>JON</u>	<u>DESCRIPTION</u>	✓	<u>WGC</u>	<u>CAC</u>	<u>SFC</u>
AA_ -23-K431-2372-T	<u>Indirect Support.</u> Cost of inspectors, estimators, toolroom attendants, battery/tire repairmen and shop cleanup when chargeable to heavy equipment <u>maintenance.</u>		12	6910	L7
AA_ -23-K432-2372-U	<u>Allowed Time.</u> Includes delay time, shop/safety meetings, tardiness and training classes when chargeable to heavy equipment <u>maintenance.</u>		14	6950	L7
AA_ -23-K450-2310-Z	<u>Credit for Equipment Usage.</u> (Maintenance of Equipment)		03	6420	L7
AA_ -23-K451-2310-Z	<u>Credit for Equipment Usage.</u> (Operation of Equipment)		03	6520	L7
AA_ -23-K452-2310-Z	<u>Credit for Equipment Usage.</u> (Overhead)		03	6920	L7
AA_ -23-K455-2320-V	<u>Issue Diesel Fuels</u> for Military Units involved in snow removal/disaster cleanup.		03	6540	L7
AA_ -23-K456-2320-V	<u>Issue unleaded fuels</u> for Military Units involved in snow removal/disaster cleanup.		03	6540	L7
AA_ -23-K465-2362-V	<u>Fuel</u> for Decontamination Unit Mobile PAN 210880		03	6540	L7

Item No.	Description	Quantity	Unit Price	Total
1
2
3
4
5
6
7
8
9
10
11
12
13
14
15
16
17
18
19
20
21
22
23
24
25
26
27
28
29
30
31
32
33
34
35
36
37
38
39
40
41
42
43
44
45
46
47
48
49
50

SECTION III

UTILITY OPERATIONS

(All Job Orders relating to the operation,
maintenance and repair of utility plants,
and distribution systems.)

no. 10 to the ...
the ...
and ...

<u>IJON</u>	<u>DESCRIPTION</u>	<u>WGC</u>	<u>CAC</u>	<u>SFC</u>
<u>UTILITY OPERATIONS</u>				
AM_ -23-K750-2373-T 2380-T	Shop supervision, supplies and services. Utilities Office	10	8810	N1
AM_ -23-K751-2380-U	Cost of clerical personnel. Utilities office.	11	8810	N1
AM_ -23-K787-2380-U 2381-U	Cost of Chemist	11	8810	N1
AM_ -23-K793-2380-T 2381-T	Neutralization of Battery Acid Chemist	03	8810	N1
AM_ -23-K770-2380-U 2381-U	Compensatory time earned	15	8810	N1
AM_ -23-K767-****-E	TAD. See page 1-10			
<u>STEAM GENERATION</u>				
AM_ -23-K701-2373-T 2381-T	Operation of unmanned plant Courthouse Bay (Bldg A-1)	03	8110	N1
AM_ -23-A028-2331-T 2337-T 2351-T 2361-T 2364-T 2373-T	M&R to unmanned plant. Tickets only (Bldg A-1)	02	7830	M1
AM_ -23-E013-2372-T 2373-T 2381-T	M&R to unmanned plant. (Bldg A-1)	03	7630	M1
AM_ -23-K702-2373-T 2381-T	Operation of unmanned plants 750,000 - 3,500,000 BTU (Misc small boilers)	03	8110	N1
AM_ -23-A029-2331-T 2332-T 2333-T 2335-T 2336-T 2337-T 2351-T 2361-T 2364-T 2373-T	M&R to misc small boilers. <u>Tickets only</u>	02	7830	M1

<u>IJON</u>	<u>DESCRIPTION</u>	<u>WGC</u>	<u>CAC</u>	<u>SFC</u>
AM_ -23-E014-2372-T 2373-T 2381-T	M&R to unmanned plants (Misc small boilers)	03	7630	M1
AM_ -23-K703-2381-V	Cost of #2 fuel - Bldg A-1	03	8110	N1
AM_ -23-K704-2381-V	Cost of #2 fuel for misc unmanned small boilers.	03	8110	N1
	<u>Plant Operations</u> (Over 3.5 million BTU)	03	8210	N1
AM_ -23-K705-2373-T 2381-T	Building 1700			
AM_ -23-K706-2373-T 2381-T	Building G-650			
AM_ -23-K707-2373-T 2381-T	Building 2615			
AM_ -23-K708-2373-T 2381-T	Building FC-202			
AM_ -23-K709-2373-T 2381-T	Building BB-9			
AM_ -23-K710-2373-T 2381-T	Building RR-15			
AM_ -23-K711-2373-T 2381-T	Building BA-106			
AM_ -23-K712-2373-T 2381-T	Building M-230			
AM_ -23-K713-2373-T 2381-T	Building M-625			
AM_ -23-K714-2373-T 2381-T	Building AS-4151			
AM_ -23-K715-2372-T 2373-T 2381-T	Move and distribute coal Building 1700			
AM_ -23-K752-2373-T 2381-T	Shop supervision, supplies and services	10	8810	N1
AM_ -23-K788-2381-U	Cost of clerical personnel	11	8810	N1

<u>LJON</u>	<u>DESCRIPTION</u>	<u>WGC</u>	<u>CAC</u>	<u>SFC</u>
AM_ -23-K753-2381-U	Allowed time. Includes delay time, shop/safety meetings, approved tardiness and training.	14	8810	N1
AM_ -23-K765-****-E	TAD. See page 1-10			
	<u>Purchase of Fuel for Heating Plants</u>	03	8210	N1
AM_ -23-K717-2381-T	Building 1700			
AM_ -23-K718-2381-V	Building G-650			
AM_ -23-K719-2381-V	Building 2615			
AM_ -23-K720-2381-V	Building FC-202			
AM_ -23-K721-2381-V	Building BB-9			
AM_ -23-K722-2381-V	Building RR-15			
AM_ -23-K723-2381-V	Building BA-106			
AM_ -23-K724-2381-V	Building M-230			
AM_ -23-K725-2381-V	Building M-625			
AM_ -23-K726-2381-V	Building AS-4151			
	<u>M&R to Plants over 3.5 Million BTU. Emergency Tickets Only.</u>	01	7830	M1
AM_ -23-A104-2331-T	Building 1700			
	2336-T			
	2341-T			
	2343-T			
	2344-T			
	2351-T			
	2353-T			
	2361-T			
	2362-T			
	2363-T			
	2364-T			
	2365-T			
	2371-T			
	2372-T			
	2373-T			

1JON

DESCRIPTION

WGC

CAC

SFC

M&R to Plants over 3.5 Million
BTU. Emer Tickets Only. cont'd

01

7830

M1

AM_ -23-A105-2331-T

Building 2615

2336-T

2341-T

2343-T

2344-T

2351-T

2353-T

2361-T

2362-T

2363-T

2364-T

2365-T

2372-T

2373-T

AM_ -23-A106-2331-T

Building M-625

2334-T

2341-T

2343-T

2344-T

2351-T

2353-T

2361-T

2362-T

2363-T

2364-T

2365-T

2372-T

2373-T

AM_ -23-A107-2331-T

Building M-230

2334-T

2341-T

2343-T

2344-T

2351-T

2353-T

2361-T

2362-T

2363-T

2364-T

2365-T

2372-T

2373-T

LJON

DESCRIPTION

WGC

CAC

SFC

M&R to Plants over 3.5 Million
BTU. Emer Tickets Only. cont'd

01

7830

M1

AM_ -23-A108-2331-T
2332-T
2341-T
2343-T
2344-T
2351-T
2353-T
2361-T
2362-T
2363-T
2364-T
2365-T
2372-T
2373-T

Building G-650

AM_ -23-A109-2331-T
2337-T
2341-T
2343-T
2344-T
2351-T
2353-T
2361-T
2362-T
2363-T
2364-T
2365-T
2372-T
2373-T

Building RR-15

AM_ -23-A110-2331-T
2337-T
2341-T
2343-T
2344-T
2351-T
2353-T
2361-T
2362-T
2363-T
2364-T
2365-T
2372-T
2373-T

Building BB-9

1JON

DESCRIPTION

WGC

CAC

SFC

M&R to Plants over 3.5 Million
BTU. Emer Tickets Only. cont'd

01

7830

M1

AM_ -23-A111-2331-T
2336-T
2341-T
2343-T
2344-T
2351-T
2353-T
2361-T
2362-T
2363-T
2364-T
2365-T
2372-T
2373-T

Building FC-202

AM_ -23-A112-2331-T
2336-T
2341-T
2343-T
2344-T
2351-T
2353-T
2361-T
2362-T
2363-T
2364-T
2365-T
2372-T
2373-T

Building BA-106

AM_ -23-A113-2331-T
2332-T
2341-T
2343-T
2344-T
2351-T
2353-T
2361-T
2362-T
2363-T
2364-T
2365-T
2372-T
2373-T

Building AS-4151

LJON

DESCRIPTION

WGC

CAC

SFC

M&R to Plants over 3.5 Million
BTU. Tickets Only. cont'd

02

7830

M1

AM_ -23-A018-2331-T

Building 1700

2336-T
2341-T
2343-T
2344-T
2351-T
2352-T
2353-T
2361-T
2362-T
2363-T
2364-T
2365-T
2371-T
2372-T
2373-T

AM_ -23-A019-2331-T

Building 2615

2336-T
2341-T
2343-T
2344-T
2351-T
2353-T
2361-T
2362-T
2363-T
2364-T
2365-T
2372-T
2373-T

AM_ -23-A020-2331-T

Building M-625

2334-T
2341-T
2343-T
2344-T
2351-T
2353-T
2361-T
2362-T
2363-T
2364-T
2365-T
2372-T
2373-T

1JON

DESCRIPTION

WGC

CAC

SFC

M&R to Plants over 3.5 Million
BTU. Tickets Only. cont'd

02

7830

M1

AM_ -23-A021-2331-T
2334-T
2341-T
2343-T
2344-T
2351-T
2353-T
2361-T
2362-T
2363-T
2364-T
2365-T
2372-T
2373-T

Building M-230

AM_ -23-A022-2331-T
2332-T
2341-T
2343-T
2344-T
2351-T
2353-T
2361-T
2362-T
2363-T
2364-T
2365-T
2372-T
2373-T

Building G-650

AM_ -23-A023-2331-T
2337-T
2341-T
2343-T
2344-T
2351-T
2353-T
2361-T
2362-T
2363-T
2364-T
2365-T
2371-T
2372-T
2373-T

Building RR-15

LJON

DESCRIPTION

WGC

CAC

SFC

M&R to Plants over 3.5 Million
BTU. Tickets Only. cont'd

02

7830

M1

AM_ -23-A024-2331-T
2337-T
2341-T
2343-T
2344-T
2351-T
2353-T
2361-T
2362-T
2363-T
2364-T
2365-T
2372-T
2373-T

Building BB-9

AM_ -23-A025-2331-T
2336-T
2341-T
2343-T
2344-T
2351-T
2353-T
2361-T
2362-T
2363-T
2364-T
2365-T
2372-T
2373-T

Building FC-202

AM_ -23-A026-2331-T
2336-T
2341-T
2343-T
2344-T
2351-T
2353-T
2361-T
2362-T
2363-T
2364-T
2365-T
2372-T
2373-T

Building BA-106

LJON

DESCRIPTION

WGC

CAC

SFC

M&R to Plants over 3.5 Million
BTU. Tickets Only. cont'd

02

7830

M1

AM_ -23-A027-2331-T
2332-T
2341-T
2343-T
2344-T
2351-T
2353-T
2361-T
2362-T
2363-T
2364-T
2365-T
2372-T
2373-T

Building AS-4151

M&R to Plants over 3.5 Million
BTU. Equipment Only.

03

7620

M1

AM_ -23-E003-2372-T
2373-T
2381-T

Building 1700

AM_ -23-E004-2372-T
2373-T
2381-T

Building 2615

AM_ -23-E005-2372-T
2373-T
2381-T

Building M-625

AM_ -23-E006-2372-T
2373-T
2381-T

Building M-230

AM_ -23-E007-2372-T
2373-T
2381-T

Building G-650

AM_ -23-E008-2372-T
2373-T
2381-T

Building RR-15

AM_ -23-E009-2372-T
2373-T
2381-T

Building BB-9

LJON

DESCRIPTION

WGC

CAC

SFC

M&R to Plants over 3.5 Million
BTU. Equipment Only. cont'd

03

7620

M1

AM_ -23-E010-2372-T
2373-T
2381-T

Building FC-202

AM_ -23-E011-2372-T
2373-T
2381-T

Building BA-106

AM_ -23-E012-2372-T
2373-T
2381-T

Building AS-4151

M&R to Steam and Hot Water
Distribution Lines. Emer Work.

01

7830

M1

AM_ -23-A114-2331-T
2336-T
2361-T
2362-T
2363-T
2364-T
2365-T
2371-T
2372-T
2373-T

Building 1700

AM_ -23-A115-2331-T
2336-T
2361-T
2362-T
2363-T
2364-T
2365-T
2371-T
2372-T
2373-T

Building 2615

AM_ -23-A116-2331-T
2334-T
2352-T
2361-T
2362-T
2363-T
2364-T
2365-T
2371-T
2372-T
2373-T

Building M-625

1JON

DESCRIPTION

WGC

CAC

SFC

M&R to Steam and Hot Water
Distribution Lines. cont'd

01

7830

M1

AM_ -23-A117-2331-T
2334-T
2352-T
2361-T
2362-T
2363-T
2364-T
2365-T
2371-T
2372-T
2373-T

Building M-230

AM_ -23-A118-2331-T
2332-T
2352-T
2361-T
2362-T
2363-T
2364-T
2365-T
2371-T
2372-T
2373-T

Building G-650

AM_ -23-A119-2331-T
2337-T
2361-T
2362-T
2363-T
2364-T
2365-T
2371-T
2372-T
2373-T

Building RR-15

AM_ -23-A120-2331-T
2337-T
2361-T
2362-T
2363-T
2364-T
2365-T
2371-T
2372-T
2373-T

Building BB-9

LJON

DESCRIPTION

WGC

CAC

SFC

M&R to Steam and Hot Water
Distribution Lines.

01

7830

M1

AM_ -23-A121-2331-T
2336-T
2361-T
2362-T
2363-T
2364-T
2365-T
2371-T
2372-T
2373-T

Building FC-202

AM_ -23-A122-2331-T
2337-T
2361-T
2362-T
2363-T
2364-T
2365-T
2371-T
2372-T
2373-T

Building BA-106

AM_ -23-A123-2331-T
2337-T
2361-T
2362-T
2363-T
2364-T
2365-T
2371-T
2372-T
2373-T

Building A-1

AM_ -23-A124-2331-T
2332-T
2352-T
2361-T
2362-T
2363-T
2364-T
2365-T
2371-T
2372-T
2373-T

Building AS-4151

LJON

DESCRIPTION

WGC

CAC

SFC

M&R to Steam and Hot Water
Distribution Lines.

02

7830

M1

AM_ -23-A046-2331-T
2336-T
2361-T
2362-T
2363-T
2364-T
2365-T
2371-T
2372-T
2373-T

Building 1700

AM_ -23-A047-2331-T
2336-T
2361-T
2362-T
2363-T
2364-T
2365-T
2371-T
2372-T
2373-T

Building 2615

AM_ -23-A048-2331-T
2334-T
2352-T
2361-T
2362-T
2363-T
2364-T
2365-T
2371-T
2372-T
2373-T

Building M-625

AM_ -23-A049-2331-T
2334-T
2361-T
2362-T
2363-T
2364-T
2365-T
2371-T
2372-T
2373-T

Building M-230

LJON

DESCRIPTION

WGC

CAC

SFC

M&R to Steam and Hot Water
Distribution Lines. cont'd

02

7830

M1

AM_ -23-A050-2331-T
2332-T
2352-T
2361-T
2362-T
2363-T
2364-T
2365-T
2371-T
2372-T
2373-T

Building G-650

AM_ -23-A051-2331-T
2337-T
2361-T
2362-T
2363-T
2364-T
2365-T
2371-T
2372-T
2373-T

Building RR-15

AM_ -23-A052-2331-T
2337-T
2361-T
2362-T
2363-T
2364-T
2365-T
2371-T
2372-T
2373-T

Building BB-9

AM_ -23-A053-2331-T
2336-T
2361-T
2362-T
2363-T
2364-T
2365-T
2371-T
2372-T
2373-T

Building FC-202

1JON

DESCRIPTION

WGC

CAG

SFC

M&R to Steam and Hot Water
Distribution Lines. cont'd

02

7830

M1

AM_ -23-A054-2331-T
2337-T
2336-T
2361-T
2362-T
2363-T
2364-T
2365-T
2371-T
2372-T
2373-T

Building BA-106

AM_ -23-A055-2331-T
2337-T
2361-T
2362-T
2363-T
2364-T
2365-T
2371-T
2372-T
2373-T

Building A-1

AM_ -23-A056-2331-T
2332-T
2352-T
2361-T
2362-T
2363-T
2364-T
2365-T
2371-T
2372-T
2373-T

Building AS-4151

WATER TREATMENT

AM_ -23-K758-2373-T
2383-T

Shop supervision, supplies and services.

10

8810

N1

AM_ -23-K759-2383-U

Allowed time. Includes delay time, shop/safety meetings, approved tardiness and training.

14

8810

N1

AM_ -23-K789-2383-U

Cost of clerical personnel.

11

8810

N1

AM_ -23-K760-****-E

TAD. See page 1-10.

<u>LJON</u>	<u>DESCRIPTION</u>	<u>WGC</u>	<u>CAC</u>	<u>SFC</u>
	<u>Operation of Water Treatment Facilities.</u>	03	8410	N1
AM_ -23-K728-2373-T 2383-T	Building 20, Hadnot Point			
AM_ -23-K729-2373-T 2383-T	Building TT-38, Tarawa Terrace			
AM_ -23-K730-2373-T 2383-T	Building M-178, Camp Johnson			
AM_ -23-K731-2373-T 2383-T	Building RR-85, Rifle Range			
AM_ -23-K732-2373-T 2383-T	Building BB-190, CHB			
AM_ -23-K733-2373-T 2383-T	Building BA-138, Onslow Beach			
AM_ -23-K734-2373-T 2383-T	Building A-5			
AM_ -23-K735-2373-T 2383-T	Building 670			
AM_ -23-K736-2373-T 2383-T	Building AS-110			
	<u>M&R to Water Supply and Treatment Facilities. Emergency Tickets Only.</u>	01	7830	M1
AM_ -23-A125-2331-T 2336-T 2341-T 2343-T 2344-T 2351-T 2353-T 2361-T 2362-T 2363-T 2364-T 2365-T 2371-T 2372-T 2373-T	Building 20			

1JON

DESCRIPTION

WGC

CAC

SFC

M&R to Water Supply and Treatment Facilities. Emergency Tickets Only. cont'd

01

7830

M1

AM_ -23-A126-2331-T

Building TT-38

2333-T

2341-T

2343-T

2351-T

2353-T

2361-T

2362-T

2363-T

2364-T

2365-T

2371-T

2372-T

2373-T

AM_ -23-A127-2331-T

Building M-178

2334-T

2341-T

2343-T

2351-T

2353-T

2361-T

2362-T

2363-T

2364-T

2365-T

2371-T

2372-T

2373-T

AM_ -23-A128-2331-T

Building RR-85

2337-T

2341-T

2343-T

2351-T

2353-T

2361-T

2362-T

2363-T

2364-T

2365-T

2372-T

2373-T

LJON

DESCRIPTION

WGC

CAC

SFC

M&R to Water Supply and Treat-
ment Facilities. Emergency
Tickets Only. cont'd

01

7830

M1

AM_ -23-A129-2331-T
2337-T
2341-T
2343-T
2351-T
2353-T
2361-T
2362-T
2363-T
2364-T
2365-T
2371-T
2372-T
2373-T

Building BB-190

AM_ -23-A130-2331-T
2336-T
2341-T
2343-T
2344-T
2351-T
2353-T
2361-T
2362-T
2363-T
2364-T
2365-T
2372-T
2373-T

Building BA-138

AM_ -23-A131-2331-T
2336-T
2341-T
2343-T
2344-T
2351-T
2353-T
2361-T
2362-T
2363-T
2364-T
2365-T
2372-T
2373-T

Building 670

1JON

DESCRIPTION

WGC

CAC

SFC

M&R to Water Supply and Treatment Facilities. Emergency Tickets Only. cont'd

01

7830

M1

AM_ -23-A132-2331-T
2332-T
2341-T
2343-T
2344-T
2351-T
2353-T
2361-T
2362-T
2363-T
2364-T
2365-T
2372-T
2373-T

Building AS-110

M&R to Water Supply and Treatment Facilities. Tickets only

02

7830

M1

AM_ -23-A030-2331-T
2336-T
2341-T
2343-T
2344-T
2351-T
2353-T
2361-T
2362-T
2363-T
2364-T
2365-T
2371-T
2372-T
2373-T

Building 20

AM_ -23-A031-2331-T
2333-T
2341-T
2343-T
2351-T
2353-T
2361-T
2362-T
2363-T
2364-T
2365-T
2371-T
2372-T
2373-T

Building TT-38

LJON

DESCRIPTION

WGC

CAC

SFC

M&R to Water Supply and Treatment Facilities. Tickets Only
Cont'd

02

7830

M1

AM_ -23-A032-2331-T

Building M-178

2334-T
2341-T
2343-T
2351-T
2353-T
2361-T
2362-T
2363-T
2364-T
2365-T
2371-T
2372-T
2373-T

AM_ -23-A033-2331-T

Building RR-85

2337-T
2341-T
2343-T
2351-T
2353-T
2361-T
2362-T
2363-T
2364-T
2365-T
2372-T
2373-T

AM_ -23-A034-2331-T

Building BB-190

2337-T
2341-T
2343-T
2351-T
2353-T
2361-T
2362-T
2363-T
2364-T
2365-T
2371-T
2372-T
2373-T

LJON

DESCRIPTION

WGC

CAC

SFC

M&R to Water Supply and Treatment Facilities. cont'd

02

7830

M1

AM_ -23-A035-2331-T
2336-T
2337-T
2341-T
2343-T
2351-T
2353-T
2361-T
2362-T
2363-T
2364-T
2365-T
2372-T
2373-T

Building BA-138

AM_ -23-A036-2331-T
2336-T
2341-T
2343-T
2351-T
2353-T
2361-T
2362-T
2363-T
2364-T
2365-T
2372-T
2373-T

Building 670

AM_ -23-A037-2331-T
2332-T
2341-T
2343-T
2351-T
2353-T
2361-T
2362-T
2363-T
2364-T
2365-T
2372-T
2373-T

Building AS-110

LJON

DESCRIPTION

WGC

CAC

SFC

M&R to Potable Water Distribution Facilities. Includes pumping stations and valve sheds. Excludes distribution lines.

01

7830

M1

AM_ -23-A133-2331-T

Building 20

2336-T

2341-T

2351-T

2361-T

2362-T

2363-T

2364-T

2365-T

2372-T

2373-T

AM_ -23-A134-2331-T

Building TT-38

2333-T

2341-T

2351-T

2361-T

2362-T

2363-T

2364-T

2365-T

2372-T

2373-T

AM_ -23-A135-2331-T

Building M-178

2334-T

2341-T

2351-T

2361-T

2362-T

2363-T

2364-T

2365-T

2371-T

2372-T

2373-T

1JON

DESCRIPTION

WGC

CAC

SFC

M&R to Potable Water Distri-
bution Facilities. cont'd

01

7830

MZ

AM_ -23-A136-2331-T
2337-T
2341-T
2351-T
2361-T
2362-T
2363-T
2364-T
2365-T
2372-T
2373-T

Building RR-85

AM_ -23-A137-2331-T
2337-T
2341-T
2351-T
2361-T
2362-T
2363-T
2364-T
2365-T
2372-T
2373-T

Building BB-190

AM_ -23-A138-2331-T
2336-T
2341-T
2351-T
2361-T
2362-T
2363-T
2364-T
2365-T
2372-T
2373-T

Building BA-138

AM_ -23-A139-2331-T
2336-T
2341-T
2351-T
2361-T
2362-T
2363-T
2364-T
2365-T
2371-T
2372-T
2373-T

Building 670

1JON

	<u>DESCRIPTION</u>	<u>WGC</u>	<u>CAC</u>	<u>SFC</u>
	<u>M&R to Potable Water Distribution Facilities. Includes pumping stations and valve sheds. Excludes distribution lines.</u>	02	7830	M1
AM_ -23-A140-2331-T	Building AS-110	01	7830	M1
2332-T				
2341-T				
2351-T				
2361-T				
2362-T				
2363-T				
2364-T				
2365-T				
2372-T				
2373-T				
AM_ -23-A057-2331-T	Building 20			
2336-T				
2341-T				
2344-T				
2351-T				
2361-T				
2362-T				
2363-T				
2364-T				
2365-T				
2372-T				
2373-T				
AM_ -23-A058-2331-T	Building TT-38			
2333-T				
2341-T				
2351-T				
2361-T				
2362-T				
2363-T				
2364-T				
2365-T				
2372-T				
2373-T				

M&R to Potable Water Distribution Facilities. Includes pumping stations & Valve sheds. Excludes distribution lines

1JON

DESCRIPTION

WGC

CAC

SFC

M&R to Potable Water Distribution Facilities. cont'd

02

7830

M1

AM_ -23-A059-2331-T

Building M-178

2334-T

2341-T

2351-T

2361-T

2362-T

2363-T

2364-T

2365-T

2371-T

2372-T

2373-T

AM_ -23-A060-2331-T

Building RR-85

2337-T

2341-T

2351-T

2361-T

2362-T

2363-T

2364-T

2365-T

2372-T

2373-T

AM_ -23-A061-2331-T

Building BB-190

2337-T

2341-T

2351-T

2361-T

2362-T

2363-T

2364-T

2365-T

2372-T

2373-T

AM_ -23-A062-2331-T

Building BA-138

2336-T

2341-T

2351-T

2361-T

2362-T

2363-T

2364-T

2365-T

2372-T

2373-T

LJON

DESCRIPTION

WGC

CAC

SFC

M&R to Potable Water Distribution Facilities. cont'd

02

7830

M1

AM_ -23-A063-2331-T
2336-T
2341-T
2351-T
2361-T
2362-T
2363-T
2364-T
2365-T
2371-T
2372-T
2373-T

Building 670

AM_ -23-A064-2331-T
2332-T
2341-T
2351-T
2361-T
2362-T
2363-T
2364-T
2365-T
2372-T
2373-T

Building AS-110

M&R to Water Supply and Treatment Facilities and Equipment.

03

7650

M1

AM_ -23-E015-2372-T
2373-T
2383-T

Building 20

AM_ -23-E016-2372-T
2373-T
2383-T

Building TT-38

AM_ -23-E017-2372-T
2373-T
2383-T

Building M-178

AM_ -23-E018-2372-T
2373-T
2383-T

Building RR-85

AM_ -23-E019-2372-T
2373-T
2383-T

Building BB-190

1JON

DESCRIPTION

WGC

CAC

SFC

M&R to Water Supply and Treatment Facilities and Equipment.

03

7650

M1

Cont'd.

AM_ -23-E020-2372-T
2373-T
2383-T

Building BA-138

AM_ -23-E021-2372-T
2373-T
2383-T

Building 670

AM_ -23-E022-2372-T
2373-T
2383-T

Building AS-110

M&R to Potable Water Distribution Lines. Includes fire hydrants. Excludes pumping stations and valve sheds. Emergency Tickets Only

01

7830

M1

AM_ -23-A141-2331-T
2336-T
2351-T
2361-T
2362-T
2363-T
2364-T
2365-T
2372-T
2373-T

Building 20

AM_ -23-A142-2331-T
2333-T
2351-T
2361-T
2362-T
2363-T
2364-T
2365-T
2371-T
2372-T
2373-T

Building TT-38

LJON

DESCRIPTION

WGC

CAC

SFC

M&R to Potable Water Distri-
bution Lines. Emergency Tickets
Only. cont'd

01

7830

M1

AM_ -23-A143-2331-T
2334-T
2351-T
2361-T
2362-T
2363-T
2364-T
2365-T
2372-T
2373-T

Building M-178

AM_ -23-A144-2331-T
2337-T
2351-T
2361-T
2362-T
2363-T
2364-T
2365-T
2372-T
2373-T

Building RR-85

AM_ -23-A145-2331-T
2337-T
2351-T
2361-T
2362-T
2363-T
2364-T
2365-T
2372-T
2373-T

Building BB-190

AM_ -23-A146-2331-T
2336-T
2337-T
2351-T
2361-T
2362-T
2363-T
2364-T
2365-T
2372-T
2373-T

Building BA-138

1JON

DESCRIPTION

WGC

CAC

SFC

M&R to Potable Water Distri-
bution Lines. Emergency Tickets
Only. cont'd

01

7830

M1

AM_ -23-A147-2331-T
2336-T
2351-T
2361-T
2362-T
2363-T
2364-T
2365-T
2372-T
2373-T

Building 670

AM_ -23-A148-2331-T
2332-T
2351-T
2361-T
2362-T
2363-T
2364-T
2365-T
2372-T
2373-T

Building AS-110

M&R to Potable Water Distri-
bution Lines. Includes fire
hydrants. Excludes pumping
stations and valve sheds.

02

7830

M1

AM_ -23-A065-2331-T
2335-T
2336-T
2344-T
2351-T
2361-T
2362-T
2363-T
2364-T
2365-T
2372-T
2373-T

Building 20

IJON

DESCRIPTION

WGC

CAC

SFC

M&R to Potable Water Distri-
bution Lines. cont'd

02

7830

M1

AM_ -23-A066-2331-T Building TT-38
2333-T
2351-T
2361-T
2362-T
2363-T
2364-T
2365-T
2371-T
2372-T
2373-T

AM_ -23-A067-2331-T Building M-178
2334-T
2351-T
2361-T
2362-T
2363-T
2364-T
2365-T
2372-T
2373-T

AM_ -23-A068-2331-T Building RR-85
2337-T
2351-T
2361-T
2362-T
2363-T
2364-T
2365-T
2372-T
2373-T

AM_ -23-A069-2331-T Building BB-190
2337-T
2351-T
2361-T
2362-T
2363-T
2364-T
2365-T
2372-T
2373-T

LJON

DESCRIPTION

WGC

CAC

SFC

M&R to Potable Water Distribution Lines. cont'd

02

7830

M1

AM_ -23-A070-2331-T
2337-T
2351-T
2361-T
2362-T
2363-T
2364-T
2365-T
2372-T
2373-T

Building BA-138

AM_ -23-A071-2331-T
2333-T
2336-T
2351-T
2361-T
2362-T
2363-T
2364-T
2365-T
2372-T
2373-T

Building 670

AM_ -23-A072-2331-T
2332-T
2351-T
2361-T
2362-T
2363-T
2364-T
2365-T
2372-T
2373-T

Building AS-110

SEWAGE TREATMENT

AM_ -23-K754-2373-T
2384-T

Shop supervision, supplies and services.

10

8810

N1

AM_ -23-K755-2384-U

Allowed Time. Includes delay time, shop/safety meetings, approved tardiness and training.

14

8810

N1

AM_ -23-K790-2384-U

Cost of clerical personnel

11

8810

N1

AM_ -23-K756-****-E

TAD. See page 1-10

LJON

DESCRIPTION

WGC

CAC

SFC

Operation of plants, lift
stations and equipment.

03

8510

N1

AM_ -23-K738-2373-T
2384-T

Building 22, Hadnot Point

AM_ -23-K739-2373-T
2384-T

Building TC-563, Camp Geiger

AM_ -23-K740-2373-T
2384-T

Building M-136, Camp Johnson

AM_ -23-K741-2373-T
2384-T

Building TF-35, Tarawa Terrace

AM_ -23-K742-2373-T
2384-T

Building RR-92, Rifle Range

AM_ -23-K743-2373-T
2384-T

Building BB-207, CHB

AM_ -23-K744-2373-T
2384-T

Building SBA-160, Onslow Beach

M&R to Sewage Treatment Facili-
ties. Emergency Tickets only.
Includes lines and laterals.

01

7830

M1

AM_ -23-A149-2331-T
2336-T
2341-T
2343-T
2351-T
2353-T
2361-T
2363-T
2364-T
2365-T
2372-T
2373-T

Building 22

1JON

DESCRIPTION

WGC

CAC

SFC

M&R to Sewage Treatment Facilities. Emergency Tickets only.

01

7830

M1

AM_ -23-A150-2331-T
2332-T
2341-T
2343-T
2344-T
2351-T
2353-T
2361-T
2363-T
2364-T
2365-T
2371-T
2372-T
2373-T

Building TC-563

AM_ -23-A151-2331-T
2333-T
2334-T
2341-T
2343-T
2351-T
2353-T
2361-T
2363-T
2364-T
2365-T
2372-T
2373-T

Building M-136, M-137, M-138

AM_ -23-A152-2331-T
2333-T
2341-T
2343-T
2351-T
2353-T
2361-T
2363-T
2364-T
2365-T
2372-T
2373-T

Building TT-35

1JON

DESCRIPTION

WGC

CAC

SFC

M&R to Sewage Treatment Facilities. Emergency Tickets only.

01

7830

M1

AM_ -23-A153-2331-T
2337-T
2341-T
2343-T
2344-T
2351-T
2353-T
2361-T
2363-T
2364-T
2365-T
2372-T
2373-T

Building RR-92

AM_ -23-A154-2331-T
2337-T
2341-T
2343-T
2351-T
2353-T
2361-T
2363-T
2364-T
2365-T
2372-T
2373-T

Building BB-207

AM_ -23-A155-2331-T
2336-T
2337-T
2341-T
2343-T
2351-T
2353-T
2361-T
2363-T
2364-T
2365-T
2372-T
2373-T

Buildings BA-107, BA-197, BA-198,
SBA-126, SBA-127, SBA-160, SBA-161
SBA-162

LJON

DESCRIPTION

WGC

CAC

SFC

M&R to Sewage Treatment Facilities. Tickets only. Includes lines and laterals.

02

7830

M1

AM_ -23-A038-2331-T
2333-T
2336-T
2341-T
2343-T
2344-T
2351-T
2353-T
2361-T
2363-T
2364-T
2365-T
2372-T
2373-T

Building 22

AM_ -23-A039-2331-T
2332-T
2341-T
2343-T
2344-T
2351-T
2353-T
2361-T
2363-T
2364-T
2365-T
2371-T
2372-T
2373-T

Building TC-563

AM_ -23-A040-2331-T
2334-T
2341-T
2343-T
2344-T
2351-T
2353-T
2361-T
2363-T
2364-T
2365-T
2372-T
2373-T

Building M-136, M-137, M-138

LJON

DESCRIPTION

WGC

CAC

SFC

M&R to Sewage Treatment Facilities. Tickets only. cont'd

02

7830

M1

AM_ -23-A041-2331-T
2333-T
2341-T
2343-T
2351-T
2353-T
2361-T
2363-T
2364-T
2365-T
2372-T
2373-T

Building TT-35

AM_ -23-A042-2331-T
2337-T
2341-T
2343-T
2344-T
2351-T
2353-T
2361-T
2363-T
2364-T
2365-T
2372-T
2373-T

Building RR-92

AM_ -23-A043-2331-T
2337-T
2341-T
2343-T
2351-T
2353-T
2361-T
2363-T
2364-T
2365-T
2372-T
2373-T

Building BB-207

IJON

DESCRIPTION

WGC

CAC

SFC

M&R to Sewage Treatment Facilities. Tickets only cont'd.

02

7830

M1

AM_ -23-A044-2331-T
2336-T
2337-T
2341-T
2343-T
2344-T
2351-T
2353-T
2361-T
2363-T
2364-T
2365-T
2372-T
2373-T

Buildings BA-107, BA-197, BA-198,
SBA-126, SBA-127, SBA-160, SBA-161
SBA-162

M&R to Sewage Treatment Facilities. Equipment Only.

AM_ -23-E023-2372-T
2373-T
2384-T

Building 22

AM_ -23-E024-2372-T
2373-T
2384-T

Building TC-563

AM_ -23-E025-2372-T
2373-T
2384-T

Buildings M-136-, M-137, M-138

AM_ -23-E026-2372-T
2373-T
2384-T

Building TT-35

AM_ -23-E027-2372-T
2373-T
2384-T

Building RR-92

AM_ -23-E028-2331-T
2337-T
2372-T
2373-T
2384-T

Building BB-207

AM_ -23-E029-2372-T
2373-T
2384-T

Buildings BA-107, BA-197, BA-198,
SBA-126, SBA-127, SBA-160, SBA-161
SBA-162.

<u>LJON</u>	<u>DESCRIPTION</u>	<u>WGC</u>	<u>CAC</u>	<u>SFC</u>
	<u>COLD STORAGE</u>			
AM_ -23-K745-2373-T 2385-T	Operation of Cold Storage Plant. Building 1300	03	87C0	N1
AM_ -23-K762-2373-T 2385-T	Shop supervision, supplies and services.	10	8810	N1
AM_ -23-K763-2385-U	Allowed time. Includes delay time, shop/safety meetings, approved tardiness and training.	14	8810	N1
AM_ -23-K764-****-E	TAD. See page 1-10			
AM_ -23-A156-2331-T 2336-T 2341-T 2351-T 2363-T 2373-T	M&R to Plant Facilities. Emergency Tickets Only.	01	7830	M1
AM_ -23-A001-2331-T 2335-T 2336-T 2341-T 2351-T 2363-T 2373-T	M&R to Plant Facilities. Tickets only.	02	7830	M1
AM_ -23-E001-2385-T	M&R to Cooling and Refrigeration Equipment.	03	76D0	M1
AM_ -23-E002-2385-T	M&R to Plant (Bldg only). Excludes equipment.	03	71P0	M1
	<u>UTILITIES MONITORING AND CONTROL SYSTEM.</u>		8810	N1
AM_ -23-K769-2310-Q 2373-T 2380-T	Operation of UMACS. Includes cost of programmer, operators and technicians.	11		
AM_ -23-K771-2351-T 2353-T 2380-T	M&R to UMACS	03		
AM_ -23-K775-2380-U	Compensatory time earned	15		
	M&R to Radio Control Switches for Family Hsg - See Page 6-19.			

<u>1JON</u>	<u>DESCRIPTION</u>	<u>WGC</u>	<u>CAC</u>	<u>SFC</u>
	<u>UMACS. cont'd</u>			
AM_ -23-K776-2380-U	Allowed time. Includes delay time, shop/safety meetings, approved tardiness and training.	14		
AM_ -23-K777-2373-T 2380-T	Shop supervision, supplies and services.	10		
AM_ -23-K772-****-E	TAD. See page 1-10			
	<u>Purchase of Fuels and Utilities</u>	03		N1
AM_ -23-K727-2310-M	Purchase of Electricity		8350	
AM_ -23-K737-2310-Q	Purchase of Potable Water		8450	
AM_ -23-K746-2310-V	Fuel Oil for Space Heaters. Excludes Family Housing and heating plants.		87H0	
AM_ -23-K747-2310-V	Kerosene for Space Heaters. Excludes Family Housing and heating plants.		87H0	
AM_ -23-K748-2310-V	Gasoline for Space Heaters. Excludes Family Housing and heating plants.		87H0	
AM_ -23-K749-2310-V	Liquified Gas		87J0	
AM_ -23-K778-2310-V	Fuel Oil for USO, Jacksonville		87H0	
	<u>Credit for Fuels and Utilities</u>	03		N1
AM_ -23-K780-2310-Z	Credit for Steam		82Z0	
AM_ -23-K781-2310-Z	Credit for Electricity		83Z0	
AM_ -23-K782-2310-Z	Credit for Water		84Z0	
AM_ -23-K783-2310-Z	Credit for Sewage		85Z0	
AM_ -23-K784-2310-Z	Credit for Gas		87Z0	
AM_ -23-K785-2310-Z	Credit for Fuel Oil		87Z0	
AM_ -23-K786-2310-Z	Profit from Sale of Electricity	03	83Z0	N1

<u>IJON</u>	<u>DESCRIPTION</u>	<u>WGC</u>	<u>CAC</u>	<u>SFC</u>
AM_ -23-K774-2332-U 2333-U 2334-U 2335-U 2336-U 2337-U 2351-U 2352-U	<u>Reading of Utility Meters</u>	03	8810	N1
AM_ -23-A045-2310-Q 2331-T 2332-T 2333-T 2334-T 2335-T 2336-T 2337-T 2343-T 2351-T 2352-T 2353-T 2363-T 2371-T 2372-T 2373-T 2393-T	<u>M&R to Electric Distribution Systems. Includes replacement of street, flood and signal lights.</u>	02	7830	M1
AM_ -23-A073-2331-T 2332-T 2334-T 2336-T 2337-T 2351-T 2352-T	<u>Emergency Electrical Distribution</u>	01	7830	M1
AM_ -23-K791-2352-T 2361-T 2364-T	<u>Purchase of Utility Metering Equipment for reimbursable customers.</u>	10	8810	N1
AM_ -23-J700-2343-T 2352-T 2361-T 2362-T 2363-T 2364-T	<u>Install/Disconnect utility metering equipment for reimbursable customers.</u>	02	8810	N1
AM_ -23-A074-23XX-T	<u>Emergency freeze damage</u>	01	7830	M1

1000 1000 1000 1000 1000 1000 1000 1000 1000 1000

1000 1000 1000 1000 1000 1000 1000 1000 1000 1000

1000 1000 1000 1000 1000 1000 1000 1000 1000 1000

1000 1000 1000 1000 1000 1000 1000 1000 1000 1000

1000 1000 1000 1000 1000 1000 1000 1000 1000 1000

1000 1000 1000 1000 1000 1000 1000 1000 1000 1000

SECTION IV

PERSONNEL SUPPORT, ENGINEERING SUPPORT
AND FORESTRY

(Job Orders relating to the maintenance and repair of laundry and galley equipment, insect and rodent control, refuse collection, Natural Resources and Forestry).



<u>JON</u>	<u>DESCRIPTION</u>	<u>WGC</u>	<u>CAC</u>	<u>SFC</u>
	<u>M&R to Laundry Equipment</u>	02		S1
AA_ -23-J901-2331-T	Flat Work		9955	
2336-T				
2351-T				
2361-T				
2362-T				
2363-T				
2373-T				
AA_ -23-J902-2331-T	Pressing		9954	
2336-T				
2351-T				
2361-T				
2362-T				
2263-T				
2373-T				
AA_ -23-J903-2331-T	Washing, Extracting and Tumbling.		9953	
2336-T				
2351-T				
2361-T				
2362-T				
2363-T				
2373-T				
AA_ -23-J904-2341-T	Marking and Distributing		9952	
2336-T				
2351-T				
2363-T				
2373-T				
AA_ -23-J905-2331-T	<u>M&R to other Personnel Support Equipment.</u>	02	9962	S1
2332-T				
2333-T				
2334-T				
2335-T				
2336-T				
2337-T				
2341-T				
2363-T				
2371-T				
2373-T				
AA_ -23-J906-2331-T	<u>M&R to Galley Equipment - Service Work Only.</u> Includes bake ovens, deep fat fryers, dishwashers and gas appliances.	02	996E	S1
2332-T				
2334-T				
2335-T				
2336-T				
2337-T				
2343-T				
2351-T				

<u>JON</u>	<u>DESCRIPTION</u>	<u>WGC</u>	<u>CAC</u>	<u>SFC</u>
AA_ -23-J906-2353-T 2361-T 2362-T 2363-T 2373-T	<u>M&R to Galley Equipment.</u> cont'd	02	996E	S1
AA_ -23-J907-2331-T 2332-T 2334-T 2335-T 2336-T 2337-T 2343-T 2351-T 2353-T 2361-T 2362-T 2363-T 2373-T	<u>M&R to Galley Equipment - Emer-</u> <u>gency Work Only. Includes bake</u> <u>ovens, deep fat fryers, dishwashers</u> <u>and gas appliances.</u>	01	996E	S1
AA_ -23-J908-2310-Q	<u>Commissioned Officer's Mess</u> <u>Service Contract labor charge</u> <u>transfer.</u> General Administration and Union Charges. See Page 1-5. Charges for Military Personnel. See Page 1-4.	03	99E7	S1
AA_ -23-J001-23**-T	Installation cost of Minor Property. (other than Base Maintenance.)	02	1R8A	D1
AA_ -23-J002-23**-T	M&R to Minor Property	02	1R8B	D1
AM_ -23-J802-23**-T	<u>Service Work - Other than Real</u> <u>Property. Excludes laundry and</u> <u>Mess Equipment.</u>	02	9250	P1
AM_ -23-J803-23**-T	<u>Emergency Work - Other than Real</u> <u>Property.</u>	01	9250	P1

<u>JON</u>	<u>DESCRIPTION</u>	<u>WGC</u>	<u>CAC</u>	<u>SFC</u>
AM -23-J804-2331-T	<u>M&R to Signs.</u> Includes fabrication and repair, painting names and numbers on buildings.	02	9290	P1
2332-T				
2333-T				
2334-T				
2335-T				
2336-T				
2337-T				
2341-T				
2343-T				
2344-T				
2351-T				
2352-T				
2361-T				
2363-T				
2371-T				
2373-T				
2393-T				
AM -23-J806-2341-T	<u>Repair and Sharpen</u> wood cutting tools. Other than Base Maintenance.	02	9250	P1
2351-T				
2373-T				
AM -23-J811-2341-T	<u>Fabricate and Paint occupant signs for Family Housing.</u>	02	9290	P1
2343-T				
AM -23-K812-2341-T	Locksmith services for impounded vehicles.	03	9290	P1
2373-T				
AM -23-K817-2310-T	<u>Custodial Services</u>	03	9210	P1
	<u>Insect Vector (Non-Contract)</u>			P1
AM -23-J800-2373-T	Weed Control. Spray around Bldgs, storage areas, etc.	02	9220	
2376-T				
AM -23-J801-2351-T	Insect & Rodent control. <u>Tickets Only.</u>	02	9220	
2373-T				
2376-T				
AM -23-K825-2373-T	Shop supervison, supplies and services.	10	92A0	
2376-T				
AM -23-K826-2376-T	Indirect Support. See page iii for definition.	12	92A0	
AM -23-K827-2376-U	Allowed Time. Includes delay time, shop/safety meetings, tardiness and training.	14	92A0	
AM -23-K828-****-E	TAD. See page 1-10			

<u>JON</u>	<u>DESCRIPTION</u>	<u>WGC</u>	<u>CAC</u>	<u>SFC</u>
	Insect & Rodent Control. Family Housing (non-contract). See page 6-19.			
	<u>Insect Vector (Contract Items)</u>		9220	P1
AM_ -23-J812-2373-T 2376-T	Service Calls. Wasps/Bees	02		
AM_ -23-J813-2373-T 2376-T	Emergency Calls. Wasps/Bees	01		
AM_ -23-J814-2373-T 2376-T	Service Calls. Household pests and rodents.	02		
AM_ -23-J815-2373-T 2376-T	Emergency Calls. Household pests and rodents.	01		
AM_ -23-J816-2373-T 2376-T	Service Calls. Fire Ants	02		
AM_ -23-J817-2373-T 2376-T	Emergency Calls. Fire Ants	01		
AM_ -23-J820-2373-T 2376-T	Service Calls. Outdoor Fly Control.	02		
AM_ -23-J821-2373-T 2376-T	Emergency Calls. Outdoor Fly Control.	01		
AM_ -23-J822-2373-T 2376-T	Service Calls. Indoor Fly Control.	02		
AM_ -23-J823-2373-T 2376-T	Emergency Calls. Indoor Fly Control.	01		
AM_ -23-J824-2373-T 2376-T	Control of Insect Pests on Turf	02		
AM_ -23-J832-2373-T 2376-T	Control of Pests on Shrubs and trees.	02		
AM_ -23-J833-2373-T 2376-T	Service Calls. Feral animal control (Capture)	02		
AM_ -23-J834-2373-T 2376-T	Emergency Calls. Feral animal control (Capture)	01		
AM_ -23-J835-2373-T 2376-T	Service Calls. Carcass Removal	02		

<u>JON</u>	<u>DESCRIPTION</u>	<u>WGC</u>	<u>CAC</u>	<u>SFC</u>
	<u>Insect Vector (Contract Items)</u>		9220	P1
AM_ -23-J847-2373-T 2376-T	Service Calls. ULV- Adult Mosquito Control.	02		
AM_ -23-J848-2373-T 2376-T	Emergency Calls. ULV - Adult Mosquito Control.	01		
AM_ -23-J849-2373-T 2376-T	Rodent Control - Landfill	02		
AM_ -23-J850-2373-T 2376-T	Outdoor Larval Fly Control - Landfill.	02		
AM_ -23-J851-2373-T 2376-T	Service Calls. Barrier Adult Mosquito Control.	02		
AM_ -23-J852-2373-T 2376-T	Emergency Calls. Barrier Adult Mosquito Control.	01		
	Pest Control - Dependent Schools. See Page 7-20 .			
	Pest Control - Family Housing. See Page 6-21 .			
	<u>Refuse and Trash Collection</u>			P1
	Note: Labor and material charges associated with the collection of refuse and garbage is charged to an annually estimated JON.			
AM_ -23-K823-2373-T 2375-T	Shop supervision, supplies and services.	10	92A0	
AM_ -23-J825-2373-T 2375-T	Emergency solid waste collection. Special request (daily).	01	9230	
AM_ -23-J826-2373-T 2375-T	Routine solid waste collection. Special request (daily).	02	9230	
AM_ -23-J827-2373-T 2375-T	Routine solid waste collection Special request (weekly)	02	9230	
AM_ -23-J828-2373-T 2375-T	Empty trash/metal containers Special request (bi-weekly).	02	9230	
AM_ -23-J829-2373-T 2375-T	Steam clean containers. Special request.	02	9230	

<u>JON</u>	<u>DESCRIPTION</u>	<u>WGC</u>	<u>CAC</u>	<u>SFC</u>
	<u>Refuse and Trash Collection</u>			P1
AM_ -23-J830-2373-T 2375-T	Position containers Routine request.	02	9230	
AM_ -23-J831-2373-T 2375-T	Position containers. Emergency request.	01	9230	
AM_ -23-K824-2375-U	Allowed Time. Includes delay time, shop/safety meetings, approved tardiness and training.	14	92A0	
	<u>Hazardous Waste</u>			P1
AM_ -23-K811-2392-T	Collection of samples and listings of hazardous waste contamination.	03	9171	
AM_ -23-J805-2331-F 2332-F 2333-F 2334-F 2335-F 2336-F 2337-F 2362-T 2365-T 2371-T 2372-T 2373-T	Clean-up of oil spills. <u>Tickets Only.</u>	01	9250	
	<u>Credits for Services</u>			P1
AM_ -23-K819-2310-Z	Sale of waste material through DPDO.	03	92Z0	
AM_ -23-K833-2310-Z	Credit for recycled oil	03	92Z0	
AM_ -23-K834-2310-Z	Credit for refuse and garbage collection.	03	92Z0	
	<u>Miscellaneous</u>			P1
AM_ -23-K820-2373-T 2383-T	Operation of Swimming Pools	03	9290	
AM_ -23-K821-2372-F	Operation of Onslow Bridge	03	9290	
AM_ -23-K822-2330-V	Fuel for testing emergency generators.	03	9290	
AM_ -23-K838-2310-Q	Service Contract - Alarm systems	03	9290	

<u>JON</u>	<u>DESCRIPTION</u>	<u>WGC</u>	<u>CAC</u>	<u>SFC</u>
	<u>Natural Resources</u>			P1
AM_ -23-K805-2310-T 2373-T 2392-T	Cost of management/administrative personnel, supplies and services. (Excludes Forestry)	11	9170	
AM_ -23-K806-2392-U	Allowed Time. Includes delay time, shop/safety meetings, tardiness and training. (Excludes Forestry)	14	9170	
AM_ -23-K807-****-E	TAD. See Page 1-10			
AM_ -23-K810-2392-U	Compensatory Time earned. (Excludes Forestry)	15	9170	
AM_ -23-K839-2392-T	Environmental projects financed through sale of recycled oil.	03	9171	
AM_ -23-K840-2373-T 2392-T	Laboratory. Cost of labor, supplies and services in support of water quality monitoring.	03	9171	
AM_ -23-K841-2373-T 2392-T	Laboratory. Cost of labor, supplies and services in support of NPDES requirements.	03	9171	
AM_ -23-K842-2392-U	Laboratory. Cost of labor only in support of NREA programs.	03	9171	
AM_ -23-K843-2373-T 2392-T	Laboratory. Cost of supervision, supplies and services.	11	9171	
AM_ -23-K844-2343-T 2392-T	Miscellaneous Wildlife Conservation services.	03	9170	
AM_ -23-K845-2392-T	Wildlife Conservation Services (Special Projects)	03	9170	
AM_ -23-K846-2310-T 2373-T 2392-T	Environmental support to construction and O&M of garrison shops and facilities.	03	9171	
AM_ -23-K847-2373-T 2392-T	Environmental support to military training exercises and facilities.	03	9171	
AM_ -23-K848-2373-T 2392-T	Water pollution abatement and related monitoring/reporting.	03	9171	
AM_ -23-J807-2371-T 2372-T 2373-T 2392-T	Archeological study (minor work)	02	9170	P1

<u>JON</u>	<u>DESCRIPTION</u>	<u>WGC</u>	<u>CAC</u>	<u>SFC</u>
	<u>Natural Resources</u> cont'd			P1
AM_ -23-K849-2373-T 2392-T	Oil/Hazardous material spill response/reporting/prevention.	01	9171	
AM_ -23-K850-2373-T 2392-T	Air pollution abatement and related monitoring/reporting.	03	9171	
AM_ -23-K851-2373-T 2392-T	Implementation/updating of Long Range Nat Resources Mgmt plan.	03	9171	
AM_ -23-K852-2373-T 2392-T	Shop supervision, supplies and services. Environmental Branch.	11	9171	
AM_ -23-K853-2392-U	Compensatory time earned. Environmental Br (ex oil spills)	15	9171	
AM_ -23-K854-2392-U	Compensatory time earned. Oil/Haz material spill response.	15	9171	
AM_ -23-K855-2373-T 2392-T	Shop supervision, supplies and services. Fish and Wildlife.	11	9170	
AM_ -23-K856-2392-U	Compensatory time earned Fish and Wildlife supervision.	15	9170	
AM_ -23-K857-2341-T 2343-T 2351-T 2352-T 2361-T 2362-T 2363-T 2364-T 2365-T 2371-T 2372-T 2373-T 2392-T	Game Management. Includes cost of labor, supplies and services.	11	9170	
A.1_ -23-K858-2392-U	Compensatory time earned. Game management.	15	9170	
AM_ -23-K859-2373-T 2392-T	Non-game Management. Includes cost of labor/supplies/services.	11	9170	
AM_ -23-K860-2392-U	Compensatory time earned. Non-game management.	15	9170	
AM_ -23-K861-2373-T 2392-T	Endangered Species Management. Includes cost of labor, supplies and services.	03	9170	

<u>JON</u>	<u>DESCRIPTION</u>	<u>WGC</u>	<u>CAC</u>	<u>SFC</u>
	<u>Natural Resources</u> cont'd			P1
AM_ -23-K852-2373-T 2392-T	Shop supervision, supplies and services. Environmental Branch.	11	9171	
AM_ -23-K853-2392-U	Compensatory time earned. Environmental Br (ex oil spills)	15	9171	
AM_ -23-K854-2392-U	Compensatory time earned. Oil/Haz material spill response.	15	9171	
AM_ -23-K855-2373-T 2392-T	Shop supervision, supplies and services. Fish and Wildlife.	11	9170	
AM_ -23-K856-2392-U	Compensatory time earned Fish and Wildlife supervision.	15	9170	
AM_ -23-K857-2341-T 2343-T 2351-T 2352-T 2362-T 2363-T 2371-T 2372-T 2373-T 2392-T	Game Management. Includes cost of labor, supplies and services.	11	9170	
AM_ -23-K858-2392-U	Compensatory time earned. Game management.	15	9170	
AM_ -23-K859-2373-T 2392-T	Non-game Management. Includes cost of labor/supplies/services.	11	9170	
AM_ -23-K860-2392-U	Compensatory time earned. Non-game management.	15	9170	
AM_ -23-K861-2373-T 2392-T	Endangered Species Management. Includes cost of labor, supplies and services.	03	9170	
AM_ -23-K862-2392-U	Compensatory time earned. Endangered Species Management.	15	9170	
AM_ -23-K863-2373-T 2392-T	Law Enforcement Operations. Includes cost of labor, supplies and services.	03	9170	
AM_ -23-K864-2392-U	Compensatory time earned. Law Enforcement Operations.	15	9170	

<u>JON</u>	<u>DESCRIPTION</u>	<u>WGC</u>	<u>CAC</u>	<u>SFC</u>
	<u>Forestry</u>			H2
AA_ -23-M100-2371-T 2372-T 2373-T 2392-T	Shop supervision, supplies and services.	11	3B10	
AA_ -23-M101-2373-T 2392-T	Management. Includes cost of labor, supplies and services relating to timber management and fire protection.	03	3B10	
AA_ -23-M102-****-E	TAD. See Page 1-10			
AA_ -23-M001-23**-T	Miscellaneous support work	02	3B10	
AA_ -23-M104-2392-T	Purchase of Equipment	12	3B70	
AA_ -23-M105-2373-T 2392-T	Reforestation. Includes the purchase of seedlings, land preparation, and planting operations.	03	3B20	
AA_ -23-M106-2373-T 2392-T	Timber Stand Improvement. Cost of removal of dead trees, chemical control, flood/erosion control, structures, soil treatment, planting other than reforestation, and other timber protective measures.	03	3B30	
AA_ -23-M107-2372-T	M&R to Tree Planter. PAN 211107	03	3B30	
AA_ -23-M108-2372-T	M&R to Rolling Chopper. PAN 211131	03	3B30	
AA_ -23-M109-2372-T	M&R to Bedding Harrow. PAN 211125	03	3B30	
AA_ -23-M110-2373-T 2392-T	Timber Sales. Includes labor, equipment and materials for preparation of timber sales, and contract development and administration.	03	3B40	
AA_ -23-M111-2373-T 2392-T	Timber Area Access Roads. Includes road construction and maintenance necessary for timber management which is not a requirement resulting from a military mission.	03	3B50	

<u>JON</u>	<u>DESCRIPTION</u>	<u>WGC</u>	<u>CAC</u>	<u>SFC</u>
	<u>Forestry. cont'd</u>			H2
AA_ -23-M112-2343-T 2373-T 2392-T	Operation of Fire Fighting Equipment. Includes cost of labor, supplies and services. <u>Permanent Personnel Only.</u>	03	3B60	
AA_ -23-M113-2392-U	Compensatory Time Earned	15	3B60	
AA_ -23-M114-2372-T	M&R to Pumper. PAN 211399	03	3B60	
AA_ -23-M138-2372-T	M&R to Pumper. PAN 532222	03	3B60	
AA_ -23-M115-2392-T	Purchase of Fuel for Forestry Leased Vehicles.	03	3B60	
AA_ -23-M120-2372-T	M&R to Fire Plow (2 disc Mathis) PAN 212083	03	3B60	
AA_ -23-M121-2392-T	Rental and maintenance of radio equipment.	03	3B60	
AA_ -23-M122-2392-T	Cost of Temporary Personnel (Reforestation)	03	3B20	
AA_ -23-M123-2392-T	Cost of Temporary Personnel (Prescribed Burning)	03	3B60	
AA_ -23-M124-2392-T	Cost of Temporary Personnel (Timber Marking)	03	3B40	
AA_ -23-M125-2392-T	Cost of Temporary Personnel (Pine Beetle Control)	03	3B60	
AA_ -23-M126-2363-T 2371-T 2373-T 2392-T	Southern Pine Beetle Control. Includes cost of labor, supplies and services. <u>Permanent personnel Only.</u>	03	3B60	
AA_ -23-M131-2372-T	M&R to D4 Caterpillar Tractor USMC #273372.	03	3B10	
AA_ -23-M133-2372-T	M&R to TD-15 International Dozer PAN 213838 (USMC #273431F)	03	3B10	

<u>JON</u>	<u>DESCRIPTION</u>	<u>WGC</u>	<u>CAC</u>	<u>SFC</u>
	<u>Forestry.</u> cont'd			H2
AA_ -23-M134-2373-T 2392-T	Control Burning and Maintenance of Fire Lanes/trails used solely for timber management. Includes cost of labor, supplies and services.	03	3B60	
AA_ -23-M135-2392-T	Maintenance and Services provided the Fire Department for fire weather station and AFFIRMS program.	03	3B60	
AA_ -23-M136-2392-V	Purchase of Fuel for forestry engineering equipment.	03	3B10	
AA_ -23-M137-2392-T	Cost of Temporary Personnel (Fire fighting/tower manning)	03	3B60	
AA_ -23-M139-2372-T	M&R to Fire Plow. (4 disc Mathis) PAN 213990	03	3B60	

SECTION V
MAINTENANCE AND REPAIR
OF
REAL PROPERTY



<u>JON</u>	<u>DESCRIPTION</u>	<u>WGC</u>	<u>CAC</u>	<u>SFC</u>
<u>EMERGENCY/SERVICE WORK (TICKETS)</u>				
<u>Emergency Work Real Property</u>				
				M1
AM_ -23-A092-23**-T (All shops)	MCB. Excludes bldgs listed in A094	01	7320	
AM_ -23-A094-23**-T (All shops)	Fire Stations. Bldgs 13, 1400, BB-8, RR-6, and TC-701	01	7820	
<u>Service Work Real Property</u>				
				M1
AM_ -23-A089-2310-Q 2330-Q 23**-T	MCB. Excludes bldgs listed in A091. Includes swimming pools.	02	7820	
AM_ -23-A091-23**-T	Fire Stations. Bldgs 18, 1400, BB-3, RR-6, TC-701 and AS-502.	02	7820	
AM_ -23-A002-2331-T 2332-T 2333-T 2334-T 2335-T 2336-T 2337-T 2341-T 2343-T 2344-T 2351-T 2361-T 2363-T 2364-T 2371-T 2372-T 2373-T	M&R to Roads and Streets. Excludes Family Housing. <u>Tickets Only.</u>	02	7820	
AM_ -23-A005-2332-T 2337-T 2353-T 2373-T	M&R in support of Contract 82-2300 (EMACS)	02	7830	
AM_ -23-A006-2352-T 2373-T	Disconnect/reconnect electrical services for contractors (PW)	02	7910	

<u>JON</u>	<u>DESCRIPTION</u>	<u>WGC</u>	<u>CAC</u>	<u>SFC</u>
	<u>Service Work Real Property</u> cont'd			MI
AM_ -23-A003-2331-T	M&R to Sidewalks/Pavements.	02	7820	
2332-T	<u>Tickets Only.</u>			
2333-T				
2334-T				
2335-T				
2336-T				
2337-T				
2341-T				
2343-T				
2344-T				
2352-T				
2363-T				
2371-T				
2372-T				
2373-T				
2393-T				
AM_ -23-A004-2331-T	Maintenance of Oil Pollution	02	7820	
2332-T	Abatement Devices. <u>Tickets</u>			
2333-T	<u>Only.</u>			
2334-T				
2335-T				
2336-T				
2337-T				
2361-T				
2362-T				
2364-T				
2365-T				
2371-T				
2372-T				
AM_ -23-A008-2331-T	M&R to Improved Grounds. In-	02	7820	
2332-T	cludes areas of intensive			
2333-T	development, care of ornamental			
2334-T	shrubs, trees, flowers, etc.			
2335-T	<u>Tickets Only.</u>			
2336-T				
2337-T				
2371-T				
2372-T				
2373-T				
2378-T				
2393-T				
AM_ -23-A009-2344-T	M&R to Semi-improved Grounds.	02	7820	
2371-T	Includes airfields and ammunition			
2372-T	storage areas. Excludes ranges,			
2373-T	built-up areas, railroads and			
2378-T	water. <u>Tickets Only.</u>			

<u>JON</u>	<u>DESCRIPTION</u>	<u>WGC</u>	<u>CAC</u>	<u>SFC</u>
	<u>Service Work Real Property</u> cont'd			M1
AM_ -23-A010-2371-T	M&R to Semi-improved Grounds.	02	7820	
2372-T	Range areas only. <u>Tickets Only.</u>			
2373-T				
AM_ -23-A011-2331-T	M&R to Storm Drainage Systems.	02	7820	
2332-T	Excludes Family Housing. <u>Tickets</u>			
2333-T	<u>Only.</u>			
2334-T				
2335-T				
2336-T				
2337-T				
2344-T				
2361-T				
2363-T				
2364-T				
2371-T				
2372-T				
2373-T				
AM_ -23-A012-2331-T	M&R to Communication, Navigation	02	7820	
2332-T	and Traffic Aids (other than			
2334-T	bldgs). Includes antenna, outdoor			
2336-T	PA systems and switching stations.			
2337-T	Excludes TV antenna in Family			
2351-T	Housing. <u>Tickets Only.</u>			
2352-T				
2353-T				
2373-T				
AM_ -23-A014-2331-T	Provide Cable Support for TV	02	7820	
2332-T	Antenna System.			
2333-T				
2334-T				
2335-T				
2336-T				
2337-T				
2351-T				
2352-T				
2372-T				
2373-T				
AM_ -23-A016-2331-T	M&R to Airfields. Includes	02	7820	
2332-T	runways, taxiways and lighting.			
2336-T	<u>Tickets Only.</u>			
2351-T				
2352-T				
2372-T				
2373-T				

<u>JON</u>	<u>DESCRIPTION</u>	<u>WGC</u>	<u>CAC</u>	<u>SFC</u>
	<u>Service Work Real Property</u> cont'd			M1
AM_ -23-A015-23**	Emergency Work, Destructive weather, All M&R Except Utilities	01	7820	
	<i>includes snow</i>			
AM_ -23-A013-2331-T	Emergency Work, Destructive weather,	01	7830	
	2351-T → <i>includes snow</i> Utilities only.			
	2352-T			
	2353-T			
	2361-T			
	2362-T			
	2363-T			
AM_ -23-E072-2331-T	Prepare and secure destructive weather* <i>includes snow</i> (All shops except Utilities)	03	7820	
AM_ -23-E073-2331-T	Prepare and secure destructive weather* <i>includes snow</i> (All shops except Utilities)	03	7820	
	2351-T			
	2352-T			
	2353-T			
	2361-T			
	2362-T			
	2363-T			
AM_ 23-A037-2310-T	Factory repair of Base Maintenance shop equipment & power tools.	02	7910	
AM_ -23-A088-23**-T	M&R to Shop Equipment and Power Tools. Labor and Material used by Base Maintenance personnel to repair BMD tools & equip.	02	7910	
	2346-T			
AM_ -23-A095-2331-T	M&R to Fire and other Alara Systems.	02	7830	
	2332-T			
	2333-T			
	2334-T			
	2335-T			
	2336-T			
	2337-T			
	2341-T			
	2352-T			
	2363-T			

<u>JON</u>	<u>DESCRIPTION</u>	<u>WGC</u>	<u>CAC</u>	<u>SFC</u>
	<u>JOB ORDERS OTHER THAN EMERGENCY/ SERVICE WORK.</u>			M1
AM_ -23-E030-2310-T	Purchase of Minor Property.	03	7910	
AM_ -23-E031-2310-T	Shop supervision, office	10	7910	
2330-T	supplies, and services. Excludes			
2331-T	Heavy Equipment, Insect Vector			
2332-T	and Sanitation.			
2333-T				
2334-T				
2335-T				
2336-T				
2337-T				
2341-T				
2343-T				
2344-T				
2345-T				
2346-T				
2351-T				
2352-T				
2353-T				
2361-T				
2362-T				
2363-T				
2364-T				
2365-T				
2371-T				
2373-T				
2378-T				
AM_ -23-E032-2330-T	Cost of Clerical Personnel.	11	7910	
2331-T	Excludes Heavy Equipment.			
2332-T				
2333-T				
2335-T				
2336-T				
2371-T				
2373-T				
AM_ -23-E033-2330-T	Indirect Support - M&R. Includes	12	7910	
2331-T	cost of personnel assigned tasks			
2332-T	such as inspection, P&E, schedul-			
2333-T	ing, shop planning, toolroom attend-			
2334-T	ant and general shop cleanup.			
2335-T	Cleanup related to a specific job			
2336-T	order should be charged to that			
2337-T	JON as productive work. Also			
2341-T	includes purchase of consumable			
2343-T	shop supplies. Excludes Insect			
2344-T	Vector, Sanitation and Heavy Equip.			

<u>JON</u>	<u>DESCRIPTION</u>	<u>WGC</u>	<u>CAC</u>	<u>SFC</u>
	<u>JOB ORDERS OTHER THAN EMERGENCY/ SERVICE WORK. cont'd</u>			MI
2345-T	Indirect Support. (Continued)	12	7910	
2346-T				
2351-T				
2352-T				
2353-T				
2361-T				
2362-T				
2363-T				
2364-T				
2365-T				
2371-T				
2373-T				
2378-T				
AM_ -23-E034-2330-U	Allowed Time. Includes delay	14	7910	
2331-U	time, safety/sinop meetings,			
2332-U	approved tardiness and training.			
2333-U	Excludes Insect Vector, Heavy			
2334-U	Equipment and Sanitation.			
2335-U				
2336-U				
2337-U				
2341-U				
2343-U				
2344-U				
2345-U				
2346-U				
AM_ -23-E034-2351-U	Allowed Time. Cont'd	14	7910	
2352-U				
2353-U				
2361-U				
2362-U				
2363-U				
2364-U				
2365-U				
2371-U				
2373-U				
2378-U				
AM_ -23-E035-***-E	TAD (M&R). See page 1-10.	12	7910	
AM_ -23-E037-2320-T	Cost of Management/Administrative	11	7920	
2373-T	personnel, supplies and services for the Operations Branch.			
AM_ -23-E038-2320-T	Cost of Inspector and P&E	12	7920	
2373-T	personnel, supplies and services.			

<u>JON</u>	<u>DESCRIPTION</u>	<u>WGC</u>	<u>CAC</u>	<u>SFC</u>
	<u>JOB ORDERS OTHER THAN EMERGENCY/ SERVICE WORK. cont'd</u>			M1
AM_ -23-E039-2320-U	Allowed Time. Includes delay time, snop/safety meetings, approved tardiness and training.	14	7920	
AM_ -23-E040-****-E	TAD (OPNS). See page 1-10	12	7920	
AM_ -23-E042-2320-U	Compensatory Time Earned. Operations Branch.	15	7920	
AM_ -23-E044-2341-T	M&R to Shop Equipment. Saw Filing.	03	7910	
AM_ -23-E047-2310-Q	Easement/Maintenance of Railroad Crossing Controls Seaboard Coast Line. Service Contract (MCAS).	03	7710	
AM_ -23-E048-2310-W	Purchase of Plant Account Items. <u>Less than \$3000.</u>	03	7910	
AM_ -23-E049-2310-T	Instrument Calioration by 2nd FSSG.	03	7910	
AM_ -23-E055-2362-U 2365-U 2373-Z	Inspection of Steam Distribution Lines.	12	7920	
AM_ -23-E065-2372-T 2393-T	M&R to Base Maintenance owned lawnmowers, etc. See page 2-3.	03	7410	
AM_ -23-E050-2310-T	Repair/Calibrate Electric Meters.	03	7710	
AM_ -23-E051-2330-T	Receive Credit for Housing Overhead.	10	7920	
AM_ -23-E052-2330-T	Receive Credit for Damages by Contractors.	10	7920	
AM_ -23-E053-2371-V	Purchase Fuel for Leased Venicles	03	7410	
AM_ -23-E054-2381-V 2383-V 2384-V	Issue fuel for miscellaneous small mowers.	03	7410	
AM_ -23-E100-23**-U	Payroll Adjustments	03	7910	
AM_ -23-E056-2310-Q	Rental of Maintenance Equipment	03	7910	
AM_ -23-A090-2335 2371	M&R to Quarters 2002	02	71A0	

<u>JON</u>	<u>DESCRIPTION</u>	<u>WGC</u>	<u>CAC</u>	<u>SFC</u>
AM_ -23-E076-2331-F	Purchase Bin Stock	03	7820	M1
AM_ -23-E077-2332-F	Purchase Bin Stock			
AM_ -23-E078-2333-F	Purchase Bin Stock			
AM_ -23-E079-2334-T	Purchase Bin Stock			
AM_ -23-E080-2335-F	Purchase Bin Stock			
AM_ -23-E081-2336-F	Purchase Bin Stock			
AM_ -23-E082-2337-F	Purchase Bin Stock			
AM_ -23-E092-2341-F	Purchase Bin Stock			
2343-F				
2344-F				
2346-F				
2351-F				
2352-F				
2353-F				
2361-F				
2362-F				
2363-F				
2364-F				
2365-T				
2371-T				
2372-F				
2375-T				
2376-F				
AM_ -23-E093-2381-F	Purchase Bin Stock			
2383-T	(Utility Shops Only)			
2384-T				
2385-T				
AM_ -23-E083-2376-F	Government Contribution to FICA Insect Vector, Shop 76	03	7910	
AM_ -23-E085-2320-T	M&R to MH-2 (Morehead City)	03	7620	
AM_ -23-E086-2320-F	M&R to MH-3&4 "	03	7150	
AM_ -23-E087-2320-F	M&R to MH-5 "	03	7190	
AM_ -23-E088-2320-F	M&R to MH-6 "	03	7180	
AM_ -23-E089-2320-Z 2330-Z	Indirect Housing Support Credits	12	7920	

SECTION VI

FAMILY HOUSING



JONDESCRIPTIONWGCCACSFC

PART I

Non Contract Job Orders

<u>JON</u>	<u>DESCRIPTION</u>	<u>WGC</u>	<u>CAC</u>	<u>SFC</u>
	<u>Emergency Work to Quarters.</u> Interior utilities, interior and exterior structure.	01		MZ (4QHC)
AM_ -23-P360-23**-T	Tarawa Terrace		782A	
AM_ -23-P361-23**-T	Watkins Village		782B	
AM_ -23-P362-23**-T	Capehart, Marine Corps Base		782C	
AM_ -23-P363-23**-T	Capehart, MCAS		782C	
AM_ -23-P364-23**-T	Paradise Point, Rifle Range, Courthouse Bay and old hospital area. Excludes General Officers' Quarters.		782D	
AM_ -23-P366-23**-T	Midway Park		782E	
	<u>Service Calls to Quarters, Structures and Maintenance Shops.</u> Excludes moveable equipment and painting.	02		MZ (4QHC)
AM_ -23-P348-23**-T	Tarawa Terrace		782A	
AM_ -23-P349-23**-T	Watkins Village		782B	
AM_ -23-P350-23**-T	Capehart, Marine Corps Base		782C	
AM_ -23-P351-23**-T	Capehart, MCAS		782C	
AM_ -23-P352-23**-T	Paradise Point, Rifle Range, Courthouse Bay and old hospital area. Excludes General Officers' Quarters.		782D	
AM_ -23-P354-23**-T	Midway Park		782E	
AM_ -23-P355-23**-T	Fire Station #2, Bldg 2600		782D	
AM_ -23-P356-23**-T	Fire Station #4, Bldg LCH 4022		782E	

<u>JON</u>	<u>DESCRIPTION</u>	<u>WGC</u>	<u>CAC</u>	<u>SFC</u>
	<u>Service Calls to Quarters.</u> cont'd	02		MZ
AM_ -23-P357-23**-T	Maintenance Shop, Bldg TT-42		782A	
AM_ -23-P358-23**-T	Maintenance Shop, Bldg 1919		782D	
AM_ -23-P359-23**-T	Maintenance Shop, LCH 4023		782E	
	<u>Service Calls to Quarters - Moveable Equipment.</u> Ranges, refrigerators appliances, etc.	02		PZ (4QMB)
AM_ -23-P101-2331-T 2333-T 2336-T 2351-T 2353-T 2373-T	Tarawa Terrace		93DA	
AM_ -23-P102-2331-T 2335-T 2336-T 2351-T 2353-T 2373-T	Watkins Village		93DB	
AM_ -23-P103-2331-T 2335-T 2336-T 2351-T 2353-T 2373-T	Capehart, Marine Corps Base		93DC	
AM_ -23-P104-2331-T 2332-T 2351-T 2353-T 2373-T	Capehart, MCAS		93DC	
AM_ -23-P105-2331-T 2335-T 2336-T 2337-T 2351-T 2353-T 2373-T	Paradise Point, Rifle Range, Courthouse Bay and old hospital area. Excludes General Officers' Quarters.		93DD	

<u>JON</u>	<u>DESCRIPTION</u>	<u>WGC</u>	<u>CAC</u>	<u>SFC</u>
AM_ -23-P107-2331-T 2333-T 2336-T 2343-T 2351-T 2353-T 2373-T	Midway Park		93DE	
AM_ -23-P301-2331-T 2333-T 2336-T 2341-T 2343-T 2353-T 2361-T 2363-T 2364-T 2373-T 2393-T	<u>M&R to Bldgs FT-43 and LCH 4003</u>	02	716A	MZ (4QHC)
	<u>Exterior Painting - Includes Surface Preparation. Tickets Only.</u>	02		MZ (4QHC)
AM_ -23-P302-0233-T 0243-T 0293-T 2373-T	Tarawa Terrace		71EA	
AM_ -23-P303-0235-T 0243-T 0293-T 2373-T	Watkins Village		71EB	
AM_ -23-P304-0235-T 0243-T 0293-T 2373-T	Capehart, Marine Corps Base		71EC	
AM_ -23-P305-0232-T 0243-T 0293-T 2373-T	Capehart, MCAS		71EC	
AM_ -23-P306-0235-T 0237-T 0243-T 0293-T 2373-T	Paradise Point, Rifle Range, Courthouse Bay and old hospital area. Excludes GOQ's.		71ED	
AM_ -23-P308-0233-T 0243-T 0293-T 2373-T	Midway Park		71EE	

<u>JON</u>	<u>DESCRIPTION</u>	<u>WGC</u>	<u>CAC</u>	<u>SFC</u>
	<u>Interior Painting. Includes Surface Preparation. Tickets Only.</u>	02		MZ (4QHC)
AM_ -23-P309-0133-T 0143-T 0193-T 2373-T	Tarawa Terrace		71FA	
AM_ -23-P310-0135-T 0143-T 0193-T 2373-T	Watkins Village		71FB	
AM_ -23-P311-0135-T 0143-T 0193-T 2373-T	Capehart, Marine Corps Base		71FC	
AM_ -23-P312-0132-T 0143-T 0193-T 2373-T	Capehart, MCAS		71FC	
AM_ -23-P313-0135-T 0137-T 0143-T 0193-T 2373-T	Paradise Point, Rifle Range, Courthouse Bay and old hospital area. Excludes GOQ's.		71FD	
AM_ -23-P315-0143-T 0193-T 2373-T	Midway Park		71FE	
	<u>M&R to Roads and Streets.</u> Includes surfaces, curbs, gutters, culverts, shoulders, guard rails, islands, bridges, retaining walls, safety markings and signs.	02		MZ (4QHC)
AM_ -23-P316-2331-T 2333-T 2341-T 2343-T 2344-T 2363-T 2371-T 2372-T 2373-T	Tarawa Terrace. (Excludes Dependent Schools).		782A	

<u>JON</u>	<u>DESCRIPTION</u>	<u>WGC</u>	<u>CAC</u>	<u>SFC</u>
	<u>M&R to Roads and Streets.</u> cont'd	02		MZ
AM_ -23-P317-2331-T	Watkins Village		782B	
2335-T				
2341-T				
2343-T				
2344-T				
2363-T				
2371-T				
2372-T				
2373-T				
AM_ -23-P318-2331-T	Capehart, Marine Corps Base.		782C	
2335-T	(Excludes Stone St., Brewster			
2341-T	Blvd., Dependent Schools and Golf			
2343-T	Course).			
2344-T				
2363-T				
2371-T				
2372-T				
2373-T				
AM_ -23-P319-2332-T	Capehart, MCAS		782C	
2341-T				
2343-T				
2344-T				
2363-T				
2371-T				
2372-T				
2373-T				
AM_ -23-P320-2331-T	Paradise Point. (Excludes Seth		782D	
2335-T	Williams Blvd., Stone St., Charles			
2341-T	St., Brewster Blvd., UOPH, COM,			
2343-T	Dependent Schools and Golf Course).			
2344-T				
2363-T				
2371-T				
2372-T				
2373-T				
AM_ -23-P322-2333-T	Midway Park		782E	
2341-T				
2343-T				
2344-T				
2363-T				
2371-T				
2372-T				
2373-T				

<u>JON</u>	<u>DESCRIPTION</u>	<u>WGC</u>	<u>CAC</u>	<u>SFC</u>
	<u>M&R to Roads and Streets.</u> cont'd	02		MZ
AM -23-P950-2333-T	Knox Trailer Park		93JK	PZ (4QLE)
2334-T				
2341-T				
2343-T				
2344-T				
2363-T				
2371-T				
2372-T				
2373-T				
	<u>M&R to Sidewalks and Other Pavements.</u> All types of paving.	02		MZ (4QHC)
AM -23-P324-2333-T	Tarawa Terrace. (Excludes Dependent Schools).		782A	
2341-T				
2344-T				
2371-T				
2372-T				
2373-T				
AM -23-P325-2335-T	Watkins Village		782B	
2341-T				
2344-T				
2371-T				
2372-T				
2373-T				
AM -23-P326-2335-T	Capehart, Marine Corps Base (Excludes Dependent Schools).		782C	
2341-T				
2344-T				
2371-T				
2372-T				
2373-T				
AM -23-P327-2332-T	Capehart, MCAS		782C	
2341-T				
2344-T				
2371-T				
2372-T				
2373-T				
AM -23-P328-2335-T	Paradise Point. (Excludes UOPH, COM, Dependent Schools and Golf Course.)		782D	
2341-T				
2344-T				
2371-T				
2372-T				
2373-T				

<u>JON</u>	<u>DESCRIPTION</u>	<u>WGC</u>	<u>CAC</u>	<u>SFC</u>
	<u>M&R to Sidewalks and Other Pavements. cont'd</u>	02		MZ (4QHC)
AM_ -23-P330-2333-T	Midway Park		782E	
2341-T				
2344-T				
2371-T				
2372-T				
2373-T				
AM_ -23-P951-2333-T	Knox Trailer Park		93JK	PZ (4QLE)
2334-T				
2341-T				
2344-T				
2371-T				
2372-T				
2373-T				
	<u>M&R to Improved Grounds. In-</u> cludes maintenance and care of improved grounds to which intensive development and maintenance measures are performed. Includes maintenance and care of ornamental/decorative growth such as trees, shrubs and flowers.	02		MZ (4QHC)
AM_ -23-P332-2333-T	Tarawa Terrace. (Excludes Dependent Schools).		782A	
2341-T				
2371-T				
2372-T				
2373-T				
2378-T				
AM_ -23-P333-2335-T	Watkins Village		782B	
2341-T				
2371-T				
2372-T				
2373-T				
2378-T				
AM_ -23-P334-2335-T	Capohart, Marine Corps Base (Excludes Dependent Schools).		782C	
2341-T				
2371-T				
2372-T				
2373-T				
2378-T				

<u>JON</u>	<u>DESCRIPTION</u>	<u>WGC</u>	<u>CAC</u>	<u>SFC</u>
	<u>M&R to Improved Grounds.</u> cont'd	02		MZ (4QHC)
AM_ -23-P335-2332-T	Capehart, MCAS		782C	
2341-T				
2371-T				
2372-T				
2373-T				
2378-T				
AM_ -23-P336-2335-T	Paradise Point. (Excludes UOPH, COM, Dependent Schools and Golf Course.)		782D	
2341-T				
2344-T				
2352-T				
2371-T				
2372-T				
2373-T				
2378-T				
AM_ -23-P338-2333-T	Midway Park		782E	
2341-T				
2371-T				
2372-T				
2373-T				
2378-T				
AM_ -23-P952-2333-T	Knox Trailer Park		782K	MZ (4QLE)
2334-T				
2341-T				
2371-T				
2372-T				
2373-T				
2378-T				
	<u>M&R to Storm Sewer System.</u>	02		MZ (4QHC)
	Structures and ditches directly attributable to Family Housing.			
AM_ -23-P340-2331-T	Tarawa Terrace		782A	
2333-T				
2336-T				
2344-T				
2361-T				
2364-T				
2371-T				
2372-T				
2373-T				

<u>JON</u>	<u>DESCRIPTION</u>	<u>WGC</u>	<u>CAC</u>	<u>SFC</u>
	<u>M&R to Storm Sewer System.</u> cont'd	02		MZ (4QHC)
AM_ -23-P341-2331-F	Watkins Village		782B	
2335-T				
2336-T				
2344-T				
2361-T				
2364-T				
2371-T				
2372-T				
2373-F				
AM_ -23-P342-2331-F	Capehart, Marine Corps Base		782C	
2335-F				
2336-F				
2344-F				
2361-F				
2364-F				
2371-F				
2372-F				
2373-T				
AM_ -23-P343-2331-F	Capehart, MCAS		782C	
2332-T				
2344-T				
2361-T				
2364-T				
2371-F				
2372-T				
2373-T				
AM_ -23-P344-2331-T	Paradise Point, Rifle Range, Courthouse Bay and old hospital area.		782D	
2335-T				
2336-T				
2337-T				
2344-T				
2361-T				
2364-T				
2371-T				
2372-T				
2373-T				
AM_ -23-P346-2331-T	Midway Park		782E	
2333-F				
2336-T				
2344-F				
2361-T				
2364-T				
2371-T				
2372-T				
2373-T				

<u>JON</u>	<u>DESCRIPTION</u>	<u>WGC</u>	<u>CAC</u>	<u>SFC</u>
	<u>M&R to Storm Sewer System. cont'd</u>	02		MZ
AM_ -23-P953-2331-T	Knox Trailer Park		782K	MZ
2333-T				(4QLE)
2334-T				
2336-T				
2344-T				
2361-T				
2364-T				
2371-T				
2372-T				
2373-T				
AM_ -23-P954-2331-T	<u>M&R to Private Trailer Spaces.</u>	02	782K	MZ
2333-T	Includes pads, structures affixed			(4QLE)
2334-T	thereto, connecting/disconnecting			
2336-T	utilities except for initial or			
2341-T	final connection.			
2351-T				
2361-T				
2363-T				
2364-T				
2371-T				
2372-T				
2373-T				
2376-T				
AM_ -23-P368-2331-T	<u>M&R to Gas Storage Facility.</u>	02	783A	MZ
2333-T	TT-47			(4QHC)
2373-T				
AM_ -23-P369-2331-T	<u>M&R to Gas Transmission and</u>	02	783A	MZ
2333-T	<u>Distribution Lines.</u>			(4QHC)
2335-T				
2362-T				
2365-T				
2373-T				
	<u>M&R to Playground Equipment.</u>	03		MZ
				(4QHC)
AM_ -23-Q315-23**-T	Tarawa Terrace		75GA	
AM_ -23-Q316-23**-T	Watkins Village		75GB	
AM_ -23-Q317-23**-T	Capehart, Marine Corps Base		75GC	
AM_ -23-Q318-23**-T	Capehart, MCAS		75GC	
AM_ -23-Q319-23**-T	Paradise Point		75GD	

<u>JON</u>	<u>DESCRIPTION</u>	<u>WGC</u>	<u>CAC</u>	<u>SFC</u>
	<u>M&R to Playground Equipment.</u>	03		MZ (4QHC)
AM_ -23-Q321-23**-T	Midway Park		75GE	
AM_ -23-Q926-23**-T	Knox Trailer Park		93JK	PZ (4QLE)
	<u>Shop Supervision. Includes cost of labor, supplies and services. Housing areas only.</u>	10		MZ (4QHC)
AM_ -23-Q301-2333-T 2341-T 2371-T 2373-T	Tarawa Terrace		791A	
AM_ -23-Q302-2335-T 2341-T 2371-T 2373-T	Watkins Village		791B	
AM_ -23-Q303-2335-T 2341-T 2371-T 2373-T	Capehart, Marine Corps Base		791C	
AM_ -23-Q304-2332-T 2341-T 2371-T 2373-T	Capehart, MCAS		791C	
AM_ -23-Q305-2335-T 2337-T 2341-T 2371-T 2373-T	Paradise Point, Rifle Range Courthouse Bay and old hospital area.		791D	
AM_ -23-Q307-2333-T 2341-T 2371-T 2373-T	Midway Park		791E	
	<u>Allowed Time. Includes delay time, shop/safety meetings, approved tardiness and training.</u>	14		MZ (4QHC)
AM_ -23-Q308-23**-U	Tarawa Terrace		791A	
AM_ -23-Q309-23**-U	Watkins Village		791B	
AM_ -23-Q310-23**-U	Capehart, Marine Corps Base		791C	
AM_ -23-Q311-23**-U	Capehart, MCAS		791C	

<u>JON</u>	<u>DESCRIPTION</u>	<u>WGC</u>	<u>CAC</u>	<u>SFC</u>
	<u>Allowed time.</u> cont'd	14		MZ
AM_ -23-Q312-23**-U	Paradise Point, Rifle Range, Courthouse Bay and old hospital area. Excludes GOQ's		791D	
AM_ -23-Q314-23**-U	Midway Park		791E	
	<u>Indirect Support.</u> Includes cost of personnel assigned tasks such as inspection, P&E, scheduling, shop planning and general shop cleanup.	12		PZ (4QGA)
AM_ -23-Q001-2320-T 2333-T 2373-T	Tarawa Terrace		914A	
AM_ -23-Q002-2320-T 2335-T 2373-T	Watkins Village		914B	
AM_ -23-Q003-2320-T 2335-T 2373-T	Capehart, Marine Corps Base		914C	
AM_ -23-Q004-2320-T 2332-T 2373-T	Capehart, MCAS		914C	
AM_ -23-Q005-2320-T 2335-T 2337-T 2373-T	Paradise Point, Rifle Range, Courthouse Bay and old hospital area. Excludes GOQ's		914D	
AM_ -23-Q007-2320-T 2333-T 2373-T	Midway Park		914E	
	<u>Refuse and Garbage Disposal.</u> Dump charge.	03		PZ (4QDJ)
AM_ -23-Q008-2310-Z	Tarawa Terrace		923A	
AM_ -23-Q009-2310-Z	Watkins Village		923B	
AM_ -23-Q010-2310-Z	Capehart, Marine Corps Base		923C	
AM_ -23-Q011-2310-Z	Capehart, MCAS		923C	
AM_ -23-Q012-2310-Z	Paradise Point		923D	

<u>JON</u>	<u>DESCRIPTION</u>	<u>WGC</u>	<u>CAC</u>	<u>SFC</u>
	<u>Refuse and Garbage Disposal.</u> Dump charge. cont'd	03		PZ (4QDJ)
AM_ -23-Q014-2310-Z	Midway Park		923E	
	<u>Charges for Installation/Removal</u> <u>of Privately Owned Appliances.</u>	02		PZ (4QLE)
AM_ -23-P901-2331-T 2333-T 2361-T 2362-T 2373-T	Tarawa Terrace		93JA	
AM_ -23-P902-2331-T 2335-T 2361-T 2362-T 2373-T	Watkins Village		93JB	
AM_ -23-P903-2331-T 2335-T 2361-T 2362-T 2373-T	Capehart, Marine Corps Base		93JC	
AM_ -23-P904-2331-T 2332-T 2361-T 2362-T 2373-T	Capenart, MCAS		93JC	
AM_ -23-P905-2331-T 2335-T 2337-T 2361-T 2362-T 2373-T	Paradise Point		93JD	
AM_ -23-P907-2331-T 2333-T 2361-T 2362-T 2373-T	Midway Park		93JE	
AM_ -23-P911-2331-T 2333-T 2334-T	<u>Initial Connection and Final Dis-</u> <u>connection of Utilities for</u> <u>Private Trailers (noncategory).</u>	02	92KK	PZ
AM_ -23-Q201-2310-Z	<u>Purchase of Steam</u> (Other public quarters)	03	825D	NZ (4QGH)

<u>JON</u>	<u>DESCRIPTION</u>	<u>WGC</u>	<u>CAC</u>	<u>SFC</u>
	<u>Purchase of Electricity.</u>	03		NZ (4QGH)
AM_ -23-Q202-2310-Z	Tarawa Terrace		835A	
AM_ -23-Q203-2310-Z	Watkins Village		835B	
AM_ -23-Q204-2310-Z	Capehart, Marine Corps Base		835C	
AM_ -23-Q205-2310-Z	Capehart, MCAS		835C	
AM_ -23-Q206-2310-Z	Paradise Point		835D	
AM_ -23-Q208-2310-Z	Midway Park		835E	
	<u>Purchase of Water</u>	03		NZ (4QGH)
AM_ -23-Q209-2310-Z	Tarawa Terrace		845A	
AM_ -23-Q210-2310-Z	Watkins Village		845B	
AM_ -23-Q211-2310-Z	Capehart, Marine Corps Base		845C	
AM_ -23-Q212-2310-Z	Capehart, MCAS		845C	
AM_ -23-Q213-2310-Z	Paradise Point		845D	
AM_ -23-Q215-2310-Z	Midway Park		845E	
	<u>Purchase of Sewage</u>	03		NZ (4QGH)
AM_ -23-Q216-2310-Z	Tarawa Terrace		851A	
AM_ -23-Q217-2310-Z	Watkins Village		851B	
AM_ -23-Q218-2310-Z	Capehart, Marine Corps Base		851C	
AM_ -23-Q219-2310-Z	Capehart, MCAS		851C	
AM_ -23-Q220-2310-Z	Paradise Point		851D	
AM_ -23-Q222-2310-Z	Midway Park		851E	

<u>JON</u>	<u>DESCRIPTION</u>	<u>WGC</u>	<u>CAC</u>	<u>SFC</u>
	<u>Purchase of Liquified Gas</u>	03		NZ (4QGH)
AM_ -23-Q223-2310-Z	Tarawa Terrace		87JA	
AM_ -23-Q224-2310-Z	Watkins Village		87JB	
AM_ -23-Q225-2310-Z	Capehart, Marine Corps Base		87JC	
AM_ -23-Q226-2310-Z	Capehart, MCAS		87JC	
AM_ -23-Q227-2310-Z	Paradise Point		87JD	
AM_ -23-Q229-2310-Z	Midway Park		87JE	
	<u>Purchase of Fuel Oil (other than public quarters)</u>	03		NZ (4QGH)
AM_ -23-Q231-2310-Z	Tarawa Terrace		87LA	
AM_ -23-Q232-2310-Z	Capehart, MCAS		87LC	
AM_ -23-Q233-2310-Z	Paradise Point		87LD	
AM_ -23-Q235-2310-Z	Midway Park		87LE	
	<u>Purchase of Electricity. Civilian Occupancy</u>	03		NZ (4QLE)
AM_ -23-Q901-2310-Z	Tarawa Terrace		835A	
AM_ -23-Q902-2310-Z	Watkins Village		835B	
AM_ -23-Q903-2310-Z	Capehart, Marine Corps Base		835C	
AM_ -23-Q904-2310-Z	Capehart, MCAS		835C	
AM_ -23-Q905-2310-Z	Paradise Point		835D	
AM_ -23-Q907-2310-Z	Midway Park		835E	
AM_ -23-Q908-2310-Z	Private Trailers (noncategory)		835K	

<u>JON</u>	<u>DESCRIPTION</u>	<u>WGC</u>	<u>CAC</u>	<u>SFC</u>
	<u>Purchase of Water.</u> <u>Civilian Occupancy</u>	03		NZ (4QLE)
AM_ -23-Q909-2310-Z	Tarawa Terrace		845A	
AM_ -23-Q910-2310-Z	Watkins Village		845B	
AM_ -23-Q911-2310-Z	Capehart, Marine Corps Base		845C	
AM_ -23-Q912-2310-Z	Capehart, MCAS		845C	
AM_ -23-Q913-2310-Z	Paradise Point		845D	
AM_ -23-Q915-2310-Z	Midway Park		845E	
AM_ -23-Q916-2310-Z	Private Trailers (noncategory)		845K	
	<u>Purchase of Sewage.</u> <u>Civilian Occupancy</u>	03		NZ (4QLE)
AM_ -23-Q917-2310-Z	Tarawa Terrace		851A	
AM_ -23-Q918-2310-Z	Watkins Village		851B	
AM_ -23-Q919-2310-Z	Capehart, Marine Corps Base		851C	
AM_ -23-Q920-2310-Z	Capehart, MCAS		851C	
AM_ -23-Q921-2310-Z	Paradise Point		851D	
AM_ -23-Q923-2310-Z	Midway Park		851E	
AM_ -23-Q924-2310-Z	Private Trailers (noncategory)		851K	
AM_ -23-Q925-2310-Z	<u>Garbage and Trash Collection.</u> <u>Civilian Occupancy. Private</u> <u>Trailers (noncategory)</u>	03	923K	PZ

<u>JON</u>	<u>DESCRIPTION</u>	<u>WGC</u>	<u>CAC</u>	<u>SFC</u>
	<u>Collection of Sundry Charges.</u> (Payments made by tenants)	02		MZ 4QHC
AM_ -23-P377-23**-T	Tarawa Terrace		71CA	
AM_ -23-P378-23**-T	Watkins Village		71CB	
AM_ -23-P379-23**-T	Capehart, Marine Corps Base		71CC	
AM_ -23-P380-23**-T	Capehart, MCAS		71CC	
AM_ -23-P381-23**-T	Paradise Point		71CD	
AM_ -23-P382-23**-T	Midway Park		71CE	
AM_ -23-P383-23**-T	Knox Trailer Park		71CK	
AM5 -23-P910-23**-T	To transfer collection of Sundry charges from 21002	02	922K	PZ RON4QLE
	<u>Check and Repair of Radio Control Switches.</u>	03		MZ
AM_ -23-Q323-2310-T 2373-T 2380-T	Tarawa Terrace		71BA	
AM_ -23-Q324-2310-T 2373-T 2380-T	Watkins Village		71BB	
AM_ -23-Q325-2310-T 2373-T 2380-T	Capehart, Marine Corps Base		71BC	
AM_ -23-Q326-2310-T 2373-T 2380-T	Capehart, MCAS		71BC	
AM_ -23-Q327-2310-T 2373-T 2380-T	Paradise Point		71BD	
AM_ -23-Q328-2310-T 2373-T 2380-T	Midway Park		71BE	
AM_ -23-P390-2331-T 2333-T 2332-T 2335-T 2341-T 2343-T	Repair frozen pipes in all housing areas	01	782F	4HQC

<u>JON</u>	<u>DESCRIPTION</u>	<u>WGC</u>	<u>CAC</u>	<u>SFC</u>
	<u>Insect and Termite Treatment.</u> <u>Non-Contract. Tickets Only.</u>	02		PZ (4QGA)
AM_ -23-P001-2373-T 2376-T	Tarawa Terrace		922A	
AM_ -23-P002-2373-T 2376-T	Watkins Village		922B	
AM_ -23-P003-2373-T 2376-T	Capehart, Marine Corps Base		922C	
AM_ -23-P004-2373-T 2376-T	Capehart, MCAS		922C	
AM_ -23-P005-2373-T 2376-T	Paradise Point, Rifle Range and Courthouse Bay.		922D	
AM_ -23-P007-2373-T 2376-T	Midway Park		922E	
AM_ -23-Q015-2320Z	Costing of Family Housing Indirect Support	12	914F	PZ 4QGA
AM_ -23-Q322-2330Z	Costing of Family Housing Indirect Support	12	791F	MZ 4QH

JON

DESCRIPTION

WGC

CAC

SFC

PART II

FAMILY HOUSING - PEST CONTROL

	<u>Household Pests and Rodents.</u> (Service Calls)	02		PZ 4QDJ
AM_ -23-PA00-2373-T 2376-T	Tarawa Terrace		922A	
AM_ -23-PA01-2373-T 2376-T	Watkins Village		922B	
AM_ -23-PA02-2373-T 2376-T	Capehart, Marine Corps Base		922C	
AM_ -23-PA03-2373-T 2376-T	Capehart, MCAS		922C	
AM_ -23-PA04-2373-T 2376-T	Paradise Point, Rifle Range and Courthouse Bay. Excludes GOQ's.		922D	
AM_ -23-PA05-2373-T 2376-T	Midway Park		922E	
AM_ -23-PA06-2373-T 2376-T	Fire Station, Bldg 2600		922D	
AM_ -23-PA07-2373-T 2376-T	Fire Station, Bldg LCH 4022		922E	
AM_ -23-PA08-2373-T 2376-T	Maintenance Shop, Bldg TT-42		922A	
AM_ -23-PA09-2373-T 2376-T	Maintenance Shop, Bldg 1919		922D	
AM_ -23-PA10-2373-T 2376-T	Maintenance Shop, Bldg LCH 4023		922E	
AM_ -23-PA11-2373-T 2376-T	Bldgs TT-43 and TT-2797 (Admin)		922A	

<u>JON</u>	<u>DESCRIPTION</u>	<u>WGC</u>	<u>CAC</u>	<u>SFC</u>
	<u>Household Pests and Rodents</u> (Emergency Calls)	01		PZ 4QDJ
AM_ -23-PA12-2373-T 2376-T	Tarawa Terrace		922A	
AM_ -23-PA13-2373-T 2376-T	Watkins Village		922B	
AM_ -23-PA14-2373-T 2376-T	Capehart, Marine Corps Base		922C	
AM_ -23-PA15-2373-T 2376-T	Capehart, MCAS		922C	
AM_ -23-PA16-2373-T 2376-T	Paradise Point, Rifle Range and Courthouse Bay. Excludes GOQ's.		922D	
AM_ -23-PA17-2373-T 2376-T	Midway Park		922E	
AM_ -23-PA18-2373-T 2376-T	Fire Station, Bldg 2600		922D	
AM_ -23-PA19-2373-T 2376-T	Fire Station, Bldg LCH 4022		922E	
AM_ -23-PA20-2373-T 2376-T	Maintenance Shop, Bldg TT-42		922A	
AM_ -23-PA21-2373-T 2376-T	Maintenance Shop, Bldg 1919		922D	
AM_ -23-PA22-2373-T 2376-T	Maintenance Shop, Bldg LCH 4023		922E	
AM_ -23-PA23-2373-T 2376-T	Bldgs TT-43 and TT-2797 (Admin)		922A	
	<u>Wasps and Bees.</u> (Service Calls)	02		PZ
AM_ -23-PA24-2373-T 2376-T	Tarawa Terrace		922A	
AM_ -23-PA25-2373-T 2376-T	Watkins Village		922B	
AM_ -23-PA26-2373-T 2376-T	Capehart, Marine Corps Base		922C	

<u>JON</u>	<u>DESCRIPTION</u>	<u>WGC</u>	<u>CAC</u>	<u>SFC</u>
	<u>Wasps and Bees.</u> (Service Calls)	02		PZ
AM_ -23-PA27-2373-T 2376-T	Capehart, MCAS		922C	
AM_ -23-PA28-2373-T 2376-T	Paradise Point, Rifle Range and Courthouse Bay. Excludes GOQ's.		922D	
AM_ -23-PA29-2373-T 2376-T	Midway Park		922E	
AM_ -23-PA30-2373-T 2376-T	Fire Station, Bldg 2600		922D	
AM_ -23-PA31-2373-T 2376-T	Fire Station, Bldg LCH 4022		922E	
AM_ -23-PA32-2373-T 2376-T	Maintenance Shop, Bldg TT-42		922A	
AM_ -23-PA33-2373-T 2376-T	Maintenance Shop, Bldg 1919		922D	
AM_ -23-PA34-2373-T 2376-T	Maintenance Shop, Bldg LCH 4023		922E	
AM_ -23-PA35-2373-T 2376-T	Bldgs TT-43 and TT-2797 (Admin)		922A	
	<u>Wasps and Bees.</u> (Emergency Calls)	01		PZ
AM_ -23-PA36-2373-T 2376-T	Tarawa Terrace		922A	
AM_ -23-PA37-2373-T 2376-T	Watkins Village		922B	
AM_ -23-PA38-2373-T 2376-T	Capehart, Marine Corps Base		922C	
AM_ -23-PA39-2373-T 2376-T	Capenart, MCAS		922C	
AM_ -23-PA40-2373-T 2376-T	Paradise Point, Rifle Range and Courthouse Bay. Excludes GOQ's		922D	
AM_ -23-PA41-2373-T 2376-T	Midway Park		922E	

SFC	CAC	JON	DESCRIPTION	WGC	CAC	SFC
			<u>Wasps and Bees. (Emergency Calls)</u>	01		PZ
AM	-23-PA42-2373-T		Fire Station, Bldg 2600		922D	
	2376-T					
AM	-23-PA43-2373-T		Fire Station, Bldg LCH 4022		922E	
	2376-T					
AM	-23-PA44-2373-T		Maintenance Shop, Bldg TT-42		922A	
	2376-T					
AM	-23-PA45-2373-T		Maintenance Shop, Bldg 1919		922D	
	2376-T					
AM	-23-PA46-2373-T		Maintenance Shop, Bldg LCH 4023		922E	
	2376-T					
AM	-23-PA47-2373-T		Bldgs TT-43 and TT-2797 (Admin)		922A	
	2376-T					
			<u>Fire Ants. (Service Calls)</u>	02		PZ
AM	-23-PA48-2373-T		Tarawa Terrace		922A	
	2376-T					
AM	-23-PA49-2373-T		Watkins Village		922B	
	2376-T					
AM	-23-PA50-2373-T		Capehart, Marine Corps Base		922C	
	2376-T					
AM	-23-PA51-2373-T		Capehart, MCAS		922C	
	2376-T					
AM	-23-PA52-2373-T		Paradise Point, Rifle Range and Courthouse Bay. Excludes GOQ's		922D	
	2376-T					
AM	-23-PA53-2373-T		Midway Park		922E	
	2376-T					
AM	-23-PA54-2373-T		Fire Station, Bldg 2600		922D	
	2376-T					
AM	-23-PA55-2373-T		Fire Station, Bldg LCH 4022		922E	
	2376-T					
AM	-23-PA56-2373-T		Maintenance Shop, Bldg TT-42		922A	
	2376-T					

<u>JON</u>	<u>DESCRIPTION</u>	<u>WGC</u>	<u>CAC</u>	<u>SFC</u>
	<u>Fire Ants. (Service Calls)</u>	02		PZ
AM_ -23-PA57-2373-T 2376-T	Maintenance Shop, Bldg 1919		922D	
AM_ -23-PA58-2373-T 2376-T	Maintenance Shop, Bldg LCH 4023		922E	
AM_ -23-PA59-2373-T 2376-T	Bldgs TT-43 and TT-2797 (Admin)		922A	
	<u>Fire Ants. (Emergency Calls)</u>	01		PZ
AM_ -23-PA60-2373-T 2376-T	Tarawa Terrace		922A	
AM_ -23-PA61-2373-T 2376-T	Watkins Village		922B	
AM_ -23-PA62-2373-T 2376-T	Capehart, Marine Corps Base		922C	
AM_ -23-PA63-2373-T 2376-T	Capehart, MCAS		922C	
AM_ -23-PA64-2373-T 2376-T	Paradise Point, Rifle Range and Courthouse Bay. Excludes GOQ's.		922D	
AM_ -23-PA65-2373-T 2376-T	Midway Park		922E	
AM_ -23-PA66-2373-T 2376-T	Fire Station, Bldg 2600		922D	
AM_ -23-PA67-2373-T 2376-T	Fire Station, Bldg LCH 4022		922E	
AM_ -23-PA68-2373-T 2376-T	Maintenance Shop, Bldg TT-42		922A	
AM_ -23-PA69-2373-T 2376-T	Maintenance Shop, Bldg 1919		922D	
AM_ -23-PA70-2373-T 2376-T	Maintenance Shop, Bldg LCH 4023		922E	
AM_ -23-PA71-2373-T 2376-T	Bldgs TT-43 and TT-2797 (Admin)		922A	

<u>JON</u>	<u>DESCRIPTION</u>	<u>WGC</u>	<u>CAC</u>	<u>SFC</u>
	<u>Control of Insects on Turf.</u>	02		PZ
AM_ -23-PA72-2373-T 2376-T	Tarawa Terrace		922A	
AM_ -23-PA73-2373-T 2376-T	Watkins Village		922B	
AM_ -23-PA74-2373-T 2376-T	Capehart, Marine Corps Base		922C	
AM_ -23-PA75-2373-T 2376-T	Capehart, MCAS		922C	
AM_ -23-PA76-2373-T 2376-T	Paradise Point, Rifle Range and Courthouse Bay. Excludes GOQ's.		922D	
AM_ -23-PA77-2373-T 2376-T	Midway Park		922E	
AM_ -23-PA78-2373-T 2376-T	Fire Station, Bldg 2600		922D	
AM_ -23-PA79-2373-T 2376-T	Fire Station, Bldg LCH 4022		922E	
AM_ -23-PA80-2373-T 2376-T	Maintenance Shop, Bldg TT-42		922A	
AM_ -23-PA81-2373-T 2376-T	Maintenance Shop, Bldg 1919		922D	
AM_ -23-PA82-2373-T 2376-T	Maintenance Shop, Bldg LCH 4023		922E	
AM_ -23-PA83-2373-T 2376-T	Bldgs TT-43 and TT-2797 (Admin)		922A	
	<u>Control of Pests on Shrubs and Trees.</u>	02		PZ
AM_ -23-PA84-2373-T 2376-T	Tarawa Terrace		922A	
AM_ -23-PA85-2373-T 2376-T	Watkins Village		922B	
AM_ -23-PA86-2373-T 2376-T	Capehart, Marine Corps Base		922C	

<u>JON</u>	<u>DESCRIPTION</u>	<u>WGC</u>	<u>CAC</u>	<u>SFC</u>
	<u>Control of Pests on Shrubs and Trees. (Cont'd)</u>	02		PZ
AM_ -23-PA87-2373-T 2376-T	Capehart, MCAS		922C	
AM_ -23-PA88-2373-T 2376-T	Paradise Point, Rifle Range and Courthouse Bay. Excludes GOQ's.		922D	
AM_ -23-PA89-2373-T 2376-T	Midway Park		922E	
AM_ -23-PA90-2373-T 2376-T	Fire Station, Bldg 2600		922D	
AM_ -23-PA91-2373-T 2376-T	Fire Station, Bldg LCH 4022		922E	
AM_ -23-PA92-2373-T 2376-T	Maintenance Shop, Bldg TT-42		922A	
AM_ -23-PA93-2373-T 2376-T	Maintenance Shop, Bldg 1919		922D	
AM_ -23-PA94-2373-T 2376-T	Maintenance Shop, Bldg LCH 4023		922E	
AM_ -23-PA95-2373-T 2376-T	Bldgs TT-43 and TT-2797 (Admin)		922A	
	<u>Feral Animal Control (Capture). (Service Calls).</u>	02		PZ
AM_ -23-PA96-2373-T 2376-T	Tarawa Terrace		922A	
AM_ -23-PA97-2373-T 2376-T	Watkins Village		922B	
AM_ -23-PA98-2373-T 2376-T	Capehart, Marine Corps Base		922C	
AM_ -23-PA99-2373-T 2376-T	Capehart, MCAS		922C	
AM_ -23-PB00-2373-T 2376-T	Paradise Point, Rifle Range and Courthouse Bay. Excludes GOQ's.		922D	
AM_ -23-PB01-2373-T 2376-T	Midway Park		922E	

<u>JON</u>	<u>DESCRIPTION</u>	<u>WGC</u>	<u>CAC</u>	<u>SFC</u>
	<u>Feral Animal Control (Capture).</u> <u>(Service Calls). cont'd</u>	02		PZ
AM_ -23-PB02-2373-T 2376-T	Fire Station, Bldg 2600		922D	
AM_ -23-PB03-2373-T 2376-T	Fire Station, Bldg LCH 4022		922E	
AM_ -23-PB04-2373-T 2376-T	Maintenance Shop, Bldg TT-42		922A	
AM_ -23-PB05-2373-T 2376-T	Maintenance Shop, Bldg 1919		922D	
AM_ -23-PB06-2373-T 2376-T	Maintenance Shop, Bldg LCH 4023		922E	
AM_ -23-PB07-2373-T 2376-T	Bldgs TT-43 and TT-2797 (Admin)		922A	
	<u>Feral Animal Control (Capture).</u> <u>(Emergency Calls)</u>	01		PZ
AM_ -23-PB08-2373-T 2376-T	Tarawa Terrace		922A	
AM_ -23-PB09-2373-T 2376-T	Watkins Village		922B	
AM_ -23-PB10-2373-T 2376-T	Capehart, Marine Corps Base		922C	
AM_ -23-PB11-2373-T 2376-T	Capehart, MCAS		922C	
AM_ -23-PB12-2373-T 2376-T	Paradise Point, Rifle Range and Courthouse Bay. Excludes GOQ's		922D	
AM_ -23-PB13-2373-T 2376-T	Midway Park		922E	
AM_ -23-PB14-2373-T 2376-T	Fire Station, Bldg 2600		922D	
AM_ -23-PB15-2373-T 2376-T	Fire Station, Bldg LCH 4022		922E	
AM_ -23-PB16-2373-T 2376-T	Maintenance Shop, Bldg TT-42		922A	

<u>JON</u>	<u>DESCRIPTION</u>	<u>WGC</u>	<u>CAC</u>	<u>SFC</u>
	<u>Feral Animal Control (Capture).</u> (Emergency Calls) cont'd	01		PZ
AM_ -23-PB17-2373-T 2376-F	Maintenance Shop, Bldg 1919		922D	
AM_ -23-PB18-2373-F 2376-F	Maintenance Shop, Bldg LCH 4023		922E	
AM_ -23-PB19-2373-F 2376-T	Bldgs TT-43 and TT-2797 (Admin)		922A	
	<u>Carcass Removal.</u> (Service Calls)	02		PZ
AM_ -23-PB20-2373-T 2376-T	Tarawa Terrace		922A	
AM_ -23-PB21-2373-T 2376-F	Watkins Village		922B	
AM_ -23-PB22-2373-T 2376-T	Capehart, Marine Corps Base		922C	
AM_ -23-PB23-2373-T 2376-T	Capehart, MCAS		922C	
AM_ -23-PB24-2373-T 2376-T	Paradise Point, Rifle Range and Courthouse Bay. Excludes GOQ's.		922D	
AM_ -23-PB25-2373-F 2376-F	Midway Park		922E	
AM_ -23-PB26-2373-T 2376-T	Fire Station, Bldg 2600		922D	
AM_ -23-PB27-2373-T 2376-T	Fire Station, Bldg LCH 4022		922E	
AM_ -23-PB28-2373-T 2376-T	Maintenance Shop, Bldg TT-42		922A	
AM_ -23-PB29-2373-T 2376-T	Maintenance Shop, Bldg 1919		922D	
AM_ -23-PB30-2373-T 2376-T	Maintenance Shop, Bldg LCH 4023		922E	
AM_ -23-PB31-2373-T 2376-T	Bldgs TT-43 and TT-2797 (Admin)		922A	

<u>JON</u>	<u>DESCRIPTION</u>	<u>WGC</u>	<u>CAC</u>	<u>SFC</u>
	<u>Carcass Removal.</u> (Emer Calls)	01		PZ
AM_ -23-PB32-2373-T 2376-T	Tarawa Terrace		922A	
AM_ -23-PB33-2373-T 2376-T	Watkins Village		922B	
AM_ -23-PB34-2373-T 2376-T	Capehart, Marine Corps Base		922C	
AM_ -23-PB35-2373-T 2376-T	Capehart, MCAS		922C	
AM_ -23-PB36-2373-T 2376-T	Paradise Point, Rifle Range and Courthouse Bay. Excludes GOQ's		922D	
AM_ -23-PB37-2373-T 2376-T	Midway Park		922E	
AM_ -23-PB38-2373-T 2376-T	Fire Station, Bldg 2600		922D	
AM_ -23-PB39-2373-T 2376-T	Fire Station, Bldg LCH 4022		922E	
AM_ -23-PB40-2373-T 2376-T	Maintenance Shop, Bldg TT-42		922A	
AM_ -23-PB41-2373-T 2376-T	Maintenance Shop, Bldg 1919		922D	
AM_ -23-PB42-2373-T 2376-T	Maintenance Shop, Bldg LCH 4023		922E	
AM_ -23-PB43-2373-T 2376-T	Bldgs TT-43 and TT-2797 (Admin)		922A	
	<u>Building Inspection.</u>	02		PZ
AM_ -23-PB44-2373-T 2376-T	Tarawa Terrace		922A	
AM_ -23-PB45-2373-T 2376-T	Watkins Village		922B	
AM_ -23-PB46-2373-T 2376-T	Capehart, Marine Corps Base		922C	

<u>JON</u>	<u>DESCRIPTION</u>	<u>WGC</u>	<u>CAC</u>	<u>SFC</u>
	<u>Building Inspection.</u> cont'd	02		PZ
AM_ -23-PB47-2373-T 2376-T	Capehart, MCAS		922C	
AM_ -23-PB48-2373-T 2376-T	Paradise Point, Rifle Range and Courthouse Bay. Excludes GOQ's.		922D	
AM_ -23-PB49-2373-T 2376-T	Midway Park		922E	
AM_ -23-PB50-2373-T 2376-T	Fire Station, Bldg 2600		922D	
AM_ -23-PB51-2373-T 2376-T	Fire Station, Bldg LCH 4022		922E	
AM_ -23-PB52-2373-T 2376-T	Maintenance Shop, Bldg TT-42		922A	
AM_ -23-PB53-2373-T 2376-T	Maintenance Shop, Bldg 1919		922D	
AM_ -23-PB54-2373-T 2376-T	Maintenance Shop, Bldg LCH 4023		922E	
AM_ -23-PB55-2373-T 2376-T	Bldgs TT-43 and TT-2797 (Admin)		922A	
	<u>Bird Control.</u>	02		PZ
AM_ -23-PB56-2373-T 2376-T	Tarawa Terrace		922A	
AM_ -23-PB57-2373-T 2376-T	Watkins Village		922B	
AM_ -23-PB58-2373-T 2376-T	Capehart, Marine Corps Base		922C	
AM_ -23-PB59-2373-T 2376-T	Capehart, MCAS		922C	
AM_ -23-PB60-2373-T 2376-T	Paradise Point, Rifle Range and Courthouse Bay. Excludes GOQ's.		922D	
AM_ -23-PB61-2373-T 2376-T	Midway Park		922E	

<u>JON</u>	<u>DESCRIPTION</u>	<u>WGC</u>	<u>CAC</u>	<u>SFC</u>
	<u>Bird Control. cont'd</u>	02		PZ
AM_-23-PB62-2373-T 2376-T	Fire Station, Bldg 2600		922D	
AM_-23-PB63-2373-T 2376-T	Fire Station, Bldg LCH 4022		922E	
AM_-23-PB64-2373-T 2376-T	Maintenance Shop, Bldg TT-42		922A	
AM_-23-PB65-2373-T 2376-T	Maintenance Shop, Bldg 1919		922D	
AM_-23-PB66-2373-T 2376-T	Maintenance Shop, Bldg LCH 4023		922E	
AM_-23-PB67-2373-T 2376-T	Bldgs TT-43 and TT-2797 (Admin)		922A	
AM_-23-PB68-2373-T 2376-T	<u>Outdoor Fly Control (Dumpster).</u> (Service Calls).	02		PZ
AM_-23-PB68-2373-T 2376-T	Tarawa Terrace		922A	
AM_-23-PB69-2373-T 2376-T	Watkins Village		922B	
AM_-23-PB70-2373-T 2376-T	Capehart, Marine Corps Base		922C	
AM_-23-PB71-2373-T 2376-T	Capehart, MCAS		922C	
AM_-23-PB72-2373-T 2376-T	Paradise Point, Rifle Range and Courthouse Bay. Excludes GOQ's.		922D	
AM_-23-PB73-2373-T 2376-T	Midway Park		922E	
AM_-23-PB74-2373-T 2376-T	Fire Station, Bldg 2600		922D	
AM_-23-PB75-2373-T 2376-T	Fire Station, Bldg LCH 4022		922E	
AM_-23-PB76-2373-T 2376-T	Maintenance Shop, Bldg TT-42		922A	

<u>JON</u>	<u>DESCRIPTION</u>	<u>WGC</u>	<u>CAC</u>	<u>SFC</u>
	<u>Outdoor Fly Control (Dumpster).</u> <u>(Service Calls). cont'd</u>	02		PZ (4QGA)
AM_ -23-PB77-2373-T 2376-T	Maintenance Shop, Bldg 1919		922D	
AM_ -23-PB78-2373-T 2376-T	Maintenance Shop, Bldg LCH 4023		922E	
AM_ -23-PB79-2373-T 2376-T	Bldgs TT-43 and TT-2797 (Admin)		922A	
	<u>Outdoor Fly Control (Dumpster).</u> <u>(Emergency Calls).</u>	01		PZ (4QGA)
AM_ -23-PB80-2373-T 2376-T	Tarawa Terrace		922A	
AM_ -23-PB81-2373-T 2376-T	Watkins Village		922B	
AM_ -23-PB82-2373-T 2376-T	Capehart, Marine Corps Base		922C	
AM_ -23-PB83-2373-T 2376-T	Capehart, MCAS		922C	
AM_ -23-PB84-2373-T 2376-T	Paradise Point, Rifle Range and Courthouse Bay. Excludes GOQ's.		922D	
AM_ -23-PB85-2373-T 2376-T	Midway Park		922E	
AM_ -23-PB86-2373-T 2376-T	Fire Station, Bldg 2600		922D	
AM_ -23-PB87-2373-T 2376-T	Fire Station, Bldg LCH 4022		922E	
AM_ -23-PB88-2373-T 2376-T	Maintenance Shop, Bldg TT-42		922A	
AM_ -23-PB89-2373-T 2376-T	Maintenance Shop, Bldg 1919		922D	
AM_ -23-PB90-2373-T 2376-T	Maintenance Shop, Bldg LCH 4023		922E	
AM_ -23-PB91-2373-T 2376-T	Bldgs TT-43 and TT-2797 (Admin)		922A	

<u>JON</u>	<u>DESCRIPTION</u>	<u>WGC</u>	<u>CAC</u>	<u>SFC</u>
	<u>Larviciding.</u>	02		PZ (4QGA)
AM_ -23-PB92-2373-T 2376-T	Tarawa Terrace		922A	
AM_ -23-PB93-2373-T 2376-T	Watkins Village		922B	
AM_ -23-PB94-2373-T 2376-T	Capehart, Marine Corps Base		922C	
AM_ -23-PB95-2373-T 2376-T	Capehart, MCAS		922C	
AM_ -23-PB96-2373-T 2376-T	Paradise Point, Rifle Range and Courthouse Bay. Excludes GOQ's.		922D	
AM_ -23-PB97-2373-T 2376-T	Midway Park		922E	
	<u>Trenching for Subterranean Termite Control.</u>	02		PZ (4QGA)
AM_ -23-PB98-2373-T 2376-T	Tarawa Terrace		922A	
AM_ -23-PB99-2373-T 2376-T	Watkins Village		922B	
AM_ -23-PC00-2373-T 2376-T	Capehart, Marine Corps Base		922C	
AM_ -23-PC01-2373-T 2376-T	Capehart, MCAS		922C	
AM_ -23-PC02-2373-T 2376-T	Paradise Point, Rifle Range and Courthouse Bay. Excludes GOQ's.		922D	
AM_ -23-PC03-2373-T 2376-T	Midway Park		922E	
AM_ -23-PC04-2373-T 2376-T	Fire Station, Bldg 2600		922D	
AM_ -23-PC05-2373-T 2376-T	Fire Station, Bldg LCH 4022		922E	
AM_ -23-PC06-2373-T 2376-T	Maintenance Shop, Bldg TT-42		922A	

<u>JON</u>	<u>DESCRIPTION</u>	<u>WGC</u>	<u>CAC</u>	<u>SFC</u>
	<u>Trenching for Subterranean Termite Control. cont'd</u>	02		PZ (4QGA)
AM_ -23-PC07-2373-T 2376-T	Maintenance Shop, Bldg 1919		922D	
AM_ -23-PC08-2373-T 2376-T	Maintenance Shop, Bldg LCH 4023		922E	
AM_ -23-PC09-2373-T 2376-T	Bldgs TT-43 and TT-2797 (Admin)		922A	
	<u>Drilling and Subslab Treating for Subterranean Termite Control.</u>	02		PZ (4QGA)
AM_ -23-PC10-2373-T 2376-T	Tarawa Terrace		922A	
AM_ -23-PC11-2373-T 2376-T	Watkins Village		922B	
AM_ -23-PC12-2373-T 2376-T	Capehart, Marine Corps Base		922C	
AM_ -23-PC13-2373-T 2376-T	Capehart, MCAS		922C	
AM_ -23-PC14-2373-T 2376-T	Paradise Point, Rifle Range and Courthouse Bay. Excludes GOQ's.		922D	
AM_ -23-PC15-2373-T 2376-T	Midway Park		922E	
AM_ -23-PC16-2373-T 2376-T	Fire Station, Bldg 2600		922D	
AM_ -23-PC17-2373-T 2376-T	Fire Station, Bldg LCH 4022		922E	
AM_ -23-PC18-2373-T 2376-T	Maintenance Shop, Bldg TT-42		922A	
AM_ -23-PC19-2373-T 2376-T	Maintenance Shop, Bldg 1919		922D	
AM_ -23-PC20-2373-T 2376-T	Maintenance Shop, Bldg LCH 4023		922E	
AM_ -23-PC21-2373-T 2376-T	Bldgs TT-43 and TT-2797 (Admin)		922A	

<u>JON</u>	<u>DESCRIPTION</u>	<u>WGC</u>	<u>CAC</u>	<u>SFC</u>
	<u>ULV Aerosol Application (Adult Mosquito Control). Service Calls.</u>	02		PZ (4QGA)
AM_ -23-PC22-2373-T 2376-T	Tarawa Terrace		922A	
AM_ -23-PC23-2373-T 2376-T	Watkins Village		922B	
AM_ -23-PC24-2373-T 2376-T	Capehart, Marine Corps Base		922C	
AM_ -23-PC25-2373-T 2376-T	Capehart, MCAS		922C	
AM_ -23-PC26-2373-T 2376-T	Paradise Point, Rifle Range and Courthouse Bay. Excludes GOQ's		922D	
AM_ -23-PC27-2373-T 2376-T	Midway Park		922E	
	<u>ULV Aerosol Application (Adult Mosquito Control). Emer Calls.</u>	01		PZ (4QGA)
AM_ -23-PC28-2373-T 2376-T	Tarawa Terrace		922A	
AM_ -23-PC29-2373-T 2376-T	Watkins Village		922B	
AM_ -23-PC30-2373-T 2376-T	Capehart, Marine Corps Base		922C	
AM_ -23-PC31-2373-T 2376-T	Capehart, MCAS		922C	
AM_ -23-PC32-2373-T 2376-T	Paradise Point, Rifle Range and Courthouse Bay. Excludes GOQ's.		922D	
AM_ -23-PC33-2373-T 2376-T	Midway Park		922E	

<u>JON</u>	<u>DESCRIPTION</u>	<u>WGC</u>	<u>CAC</u>	<u>SFC</u>
	<u>Mosquito Misting (Barrier Adult Mosquito Control). Service Calls</u>	02		PZ (4QDJ)
AM_ -23-PC34-2373-T 2376-T	Tarawa Terrace		922A	
AM_ -23-PC35-2373-T 2376-T	Watkins Village		922B	
AM_ -23-PC36-2373-T 2376-T	Capehart, Marine Corps Base		922C	
AM_ -23-PC37-2373-T 2376-T	Capehart, MCAS		922C	
AM_ -23-PC38-2373-T 2376-T	Paradise Point, Rifle Range and Courthouse Bay. Excludes GOQ's.		922D	
AM_ -23-PC39-2373-T 2376-T	Midway Park		922E	
AM_ -23-P908-2373-T 2376-T	Knox Trailer Park		922K	PZ (4QLE)
	<u>Mosquito Misting (Barrier Adult Mosquito Control). Emer Calls</u>	01		PZ (4QDJ)
AM_ -23-PC40-2373-T 2376-T	Tarawa Terrace		922A	
AM_ -23-PC41-2373-T 2376-T	Watkins Village		922B	
AM_ -23-PC42-2373-T 2376-T	Capehart, Marine Corps Base		922C	
AM_ -23-PC43-2373-T 2376-T	Capehart, MCAS		922C	
AM_ -23-PC44-2373-T 2376-T	Paradise Point, Rifle Range and Courthouse Bay. Excludes GOQ's.		922D	
AM_ -23-PC45-2373-T 2376-T	Midway Park		922E	



PART III
FAMILY HOUSING CONTRACT

Explanation of Job Order Serial Numbering System.

1. All Job Order Serials (JOS) beginning with the letter Y are subject to contract accounting for family housing.
2. The JOS consists of a Y prefix followed by a letter or number which represents a specific housing area and whether the maintenance is a routine or service call. A listing is contained in paragraph 4 denoting the numbers and letters used. The last two numbers in the JOS indicate the type work performed by that Job Order Number. A list of work items is contained in paragraph 5 along with the unit of measurement for each item.
3. To preclude repetitive listings of each job order number for each type work for each housing area, the job order numbers are listed by work item with the second position of the JOS left blank. Users should refer to paragraph 4 below for the correct area code to complete the JON. For example: The JOS for Roof Repairs (Page 6-46) is Y 17. If the repairs are to quarters in the Midway Park area, the completed JOS would be Y617 or YF17 depending on whether it was routine or emergency work. It should be noted that many work items only authorize routine maintenance.

4. Area Codes:

<u>*Emer/Svc</u>	<u>**Routine</u>	<u>Area</u>
A	1	Tarawa Terrace
B	2	Watkins Village
C	3	Capehart, MCB
D	4	Capehart, MCAS
E	5	Paradise Point
F	6	Midway Park

For Knox Trailer Park JON's refer to page 6-54.

*Emergency Service. Includes emergency work and service calls of 16 man-hours or less.

**Routine Maintenance. Includes normal change of occupancy work and other routine or cyclic work performed to preserve the integrity of the dwelling. Excludes all painting, alternations, additions, exterior utilities, moveable equipment and emergency service.

5. Listing of Work Items:

<u>JOS</u>	<u>WORK ITEM</u>	<u>Routine</u>	<u>E/S</u>	<u>UNIT OF MEASURE</u>
Y 01	Exterior walls	X	X	Square foot
Y 02	Interior walls and ceilings	X	X	Square foot
Y 03	Wallpaper	X		Square yard
Y 04	Concrete floors and sub-flooring	X		Square foot
Y 05	Finished hardwood flooring	X		Square foot
Y 06	Install carpet	X		Square yard
Y 07	Clean carpet	X		Square yard
Y 08	Linoleum/ceramic/vinyl tile	X		Square foot
Y 09	Fixture sealant	X		Linear foot
Y 10	Interior door and frame	X		Service call
Y 11	Window screen	X		Service call
Y 12	Screen/storm door	X		Service call
Y 13	Exterior door and frame	X	X	Service call
Y 14	Window and frame	X	X	Service call
Y 15	Reglaze window/door	X	X	Square foot
Y 16	Screen	X		Square foot
Y 17	Roofing	X	X	Square foot
Y 18	Gutter/downspout/cleaning roofs	X		Service call
Y 19	Porches/garages	X		Service call
Y 20	Repair cabinets	X	X	Service call
Y 21	Replace cabinets	X	X	Units
Y 22	Repair/replace/relocate locksets	X	X	Each
Y 23	Keys	X		Each
Y 24	House accessories	X		Service call
Y 25	Supporting accessories	X		Service call
Y 26	Repair blinds/rods/shades	X		Each
Y 27	Replace blinds/rods/shades	X		Each
Y 28	Bird/animal/pest removal	X		Service call
Y 29	Tenant Not Home	X		Service call
Y 30	Refrigerator/ranges	X	X	Service call
Y 31	Other appliances	X	X	Service call
Y 32	Electrical system (includes hookup/disconnect of trailers)	X	X	Service call
Y 33	Repair plumbing system	X	X	Service call
Y 34	Replace plumbing fixtures	X	X	Each
Y 35	Repair heating system	X	X	Service call
Y 36	Repair air conditioning system	X	X	Service call
Y 37	Repair heat pump	X	X	Service call
Y 38	Install AC/heat pump compressor	X	X	Each
Y 39	Air conditioning checkout	X		Service call
Y 40	Heating system PM	X		Dwelling unit
Y 41	Heat pump checkout	X		Service call

<u>JOS</u>	<u>WORK ITEM</u>	<u>Routine</u>	<u>E/S</u>	<u>UNIT OF MEASURE</u>
Y 42	Filters	X		Dwelling unit
Y 43	Mowing	X		Acre
Y 44	Cleanup	X		Acre
Y 45	Leaves/pine straw	X		Acre
Y 46	Tree/shrub trimming	X		Service call
Y 47	Maintain drainage	X		Cubic yard
Y 48	Maintain erosion control	X		Square foot
Y 49	Custodial services	X		Each
Y 50	COOR - rehabilitate	X		Each
Y 51	Replace above ground fuel tank	X	X	Each
Y 52	Replace underground fuel tank	X	X	Each
Y 53	Mow lawns	X		Each
Y 54	Down time	X		Each

6. Cost Account Codes (CAC) are listed with the last (or fourth) position left blank. To complete the CAC the following codes should be used:

A	Tarawa Terrace
B	Watkins Village
C	Capehart, MCB
C	Capehart, MCAS
D	Paradise Point
E	Midway Park



<u>JON</u>	<u>DESCRIPTION</u>	<u>WGC</u>	<u>CAC</u>	<u>SFC</u>
	HOUSING CONTRACT			MZ (4QHC)
AM_ -23-Y_01-2331-T	<u>Maintain Exterior Walls</u>	02	782	
2332-T		03	71B	
2333-T				
2335-T				
2337-T				
2341-T				
2343-T				
2344-T				
2345-T				
2363-T				
2373-T				
AM_ -23-Y_02-2331-T	<u>Maintain Interior Walls and</u>	02	782	
2332-T	<u>Ceilings.</u>	03	71B	
2333-T				
2335-T				
2337-T				
2341-T				
2343-T				
2345-T				
2363-T				
2373-T				
AM_ -23-Y_03-2332-T	<u>Maintain Wallpaper.</u>	03	71B	
2333-T	Routine work only - Emergency			
2335-T	Service work not authorized.			
2337-T				
2341-T				
2343-T				
2345-T				
2373-T				
AM_ -23-Y_04-2332-T	<u>Maintain Concrete Floors or</u>	03	71B	
2333-T	<u>Sub-flooring.</u>			
2335-T	Routine work only - Emergency			
2337-T	Service work not authorized			
2341-T				
2344-T				
2343-T				
2345-T				
2371-T				
2373-T				
AM_ -23-Y_05-2332-T	<u>Maintain Finished Hardwood</u>	03	71B	
2333-T	<u>Flooring.</u>			
2335-T	Routine work only - Emergency			
2337-T	Service work not authorized.			
2341-T				
2343-T				
2373-T				

<u>JON</u>	<u>DESCRIPTION</u>	<u>WGC</u>	<u>CAC</u>	<u>SFC</u>
AM_ -23-Y_06-2332-T	<u>Install Carpet.</u>	03	71B_	
2333-T	Routine work only - Emergency			
2335-T	Service work not authorized.			
2337-T				
2341-T				
2373-T				
AM_ -23-Y_07-2332-T	<u>Clean Carpet.</u>	03	71B_	
2333-T	Routine work only - Emergency			
2335-T	Service work not authorized.			
2337-T				
2373-T				
AM_ -23-Y_08-2332-T	<u>Replace Linoleum/Ceramic/Vinyl</u>	03	71B_	
2333-T	<u>Tile.</u>			
2335-T	Routine work only - Emergency			
2337-T	Service work not authorized.			
2341-T				
2343-T				
2344-T				
2345-T				
2373-T				
AM_ -23-Y_09-2332-T	<u>Install Fixture Sealant.</u>	03	71B_	
2333-T	Routine work only.			
2335-T				
2337-T				
2341-T				
2343-T				
2344-T				
2345-T				
2373-T				
AM_ -23-Y_10-2332-T	<u>Maintain Interior Door and</u>	03	71B_	
2333-T	<u>Frame.</u>			
2335-T	Routine work only.			
2337-T				
2341-T				
2343-T				
2373-T				
AM_ -23-Y_11-2332-T	<u>Maintain Window Screen.</u>	03	71B_	
2333-T	Routine work only.			
2335-T				
2337-T				
2341-T				
2373-T				

<u>JON</u>	<u>DESCRIPTION</u>	<u>WGC</u>	<u>CAC</u>	<u>SFC</u>
AM_ -23-Y_12-2332-T	<u>Maintain Screen/Storm Door.</u>	03	71B_	
2333-T	Routine work only.			
2335-T				
2337-T				
2341-T				
2343-T				
2373-T				
AM_ -23-Y_13-2331-T	<u>Maintain Exterior Door and</u>	02	782_	
2332-T	<u>Frame.</u>	03	71B_	
2333-T				
2335-T				
2337-T				
2341-T				
2343-T				
2344-T				
2363-T				
2373-T				
AM_ -23-Y_14-2331-T	<u>Maintain Window and Frame.</u>	02	782_	
2332-T		03	71B_	
2333-T				
2335-T				
2337-T				
2341-T				
2343-T				
2373-T				
AM_ -23-Y_15-2331-T	<u>Reglaze Window/Door.</u>	02	782_	
2332-T		03	71B_	
2333-T				
2335-T				
2337-T				
2341-T				
2343-T				
2373-T				
AM_ -23-Y_16-2332-T	<u>Rescreen Screens.</u>	03	71B_	
2333-T	Routine work only.			
2335-T				
2337-T				
2341-T				
2343-T				
2373-T				

<u>JON</u>	<u>DESCRIPTION</u>	<u>WGC</u>	<u>CAC</u>	<u>SFC</u>
AM -23-Y 17-2331-T	<u>Repair Roofing.</u>	02	782	
2332-T		03	71B	
2333-T				
2335-T				
2337-T				
2341-T				
2363-T				
2371-T				
2373-T				
AM -23-Y 18-2332-T	<u>Maintain Gutters and</u>	03	71B	
2333-T	<u>Downspouts.</u>			
2335-T	Routine work only.			
2337-T				
2341-T				
2363-T				
2371-T				
2373-T				
AM -23-Y 19-2332-T	<u>Maintain Porches, Garages, etc.</u>	03	71B	
2333-T	Routine work only.			
2335-T		02		
2337-T				
2341-T				
2343-T				
2344-T				
2373-T				
AM -23-Y 20-2331-T	<u>Repair Cabinets.</u>	02	782	
2332-T		03	71B	
2333-T				
2335-T				
2337-T				
2341-T				
2343-T				
2361-T				
2363-T				
2364-T				
2373-T				
AM -23-Y 21-2331-T	<u>Replace Cabinets.</u>	02	782	
2332-T		03	71B	
2333-T				
2335-T				
2337-T				
2341-T				
2343-T				
2361-T				
2364-T				
2373-T				

<u>JON</u>	<u>DESCRIPTION</u>	<u>WGC</u>	<u>CAC</u>	<u>SFC</u>
AM_ -23-Y_22-2331-T	<u>Repair/Replace/Relocate</u>	02	782	
2332-T	<u>Lockset.</u>	03	71B	
2333-T				
2335-T				
2337-T				
2341-T				
2343-T				
2373-T				
AM_ -23-Y_23-2332-T	<u>Provide Keys.</u>	03	71B	
2333-T	Routine work only.			
2335-T				
2337-T				
2341-T				
2373-T				
AM_ -23-Y_24-2332-T	<u>Maintain House Accessories.</u>	03	71B	
2333-T	Routine work only.			
2335-T				
2337-T				
2341-T				
2344-T				
2345-T				
2363-T				
2371-T				
2373-T				
AM_ -23-Y_25-2332-T	<u>Repair/Replace Supporting</u>	03	75G	
2333-T	<u>Accessories.</u>			
2335-T	Routine work only.			
2337-T				
2341-T				
2343-T				
2344-T				
2345-T				
2362-T				
2363-T				
2365-T				
2371-T				
2373-T				
AM_ -23-Y_26-2332-T	<u>Repair Blinds/Rods/Shades.</u>	03	71B	
2333-T	Routine work only.			
2335-T				
2337-T				
2341-T				
2343-T				
2373-T				

<u>JON</u>	<u>DESCRIPTION</u>	<u>WGC</u>	<u>CAC</u>	<u>SFC</u>
AM_ -23-Y_27-2332-T	<u>Replace Blinds/Rods/Shades.</u>	03	71B_	
2333-T	Routine work only.			
2335-T				
2337-T				
2341-T				
2343-T				
2373-T				
AM_ -23-Y_28-2332-T	<u>Bird/Animal/Pest Removal.</u>	03	71B_	
2333-T	Routine work only.			
AM_ -23-Y_10-2335-T	Maintain gutters and	03	71B_	
2337-T	Downspouts.			
2371-T	Routine work only.			
2373-T				
2375-T				
AM_ -23-Y_29-2331-T	<u>Tenant Not at Home.</u>	03	71B_	
2332-T	Routine work only.			
2333-T				
AM_ -23-Y_19-2335-T	Maintain Porches, Garages, etc.	03	71B_	
2337-T	Routine work only.			
2341-T				
2343-T				
2344-T				
2345-T				
2351-T				
2352-T				
2353-T				
AM_ -23-Y_20-2361-T	Repair Cabinets.	02	782	
2362-T		03	71B_	
2363-T				
2364-T				
2365-T				
2371-T				
2373-T				
2375-T				
AM_ -23-Y_30-2331-T	<u>Maintain Refrigerators/Ranges.</u>	02	(4QMB)	
2332-T		03	93D_	
2333-T				
AM_ -23-Y_21-2335-T	Replace Cabinets.	02	782	
2337-T		03	71B_	
2351-T				
2353-T				
2363-T				
2373-T				

<u>JON</u>	<u>DESCRIPTION</u>	<u>WGC</u>	<u>CAC</u>	<u>SFC</u>
AM_ -23-Y_31-2331-T	<u>Maintain Other Appliances.</u>	02	782	
2332-T		03	71B	
2333-T				
2335-T				
2337-T				
2351-T				
2353-T				
2361-T				
2373-T				
AM_ -23-Y_32-2331-T	<u>Maintain Electrical Systems.</u>	02	782	
2332-T		03	71B	
2333-T				
2335-T				
2337-T				
2341-T				
2343-T				
2351-T				
2352-T				
2353-T				
2363-T				
2373-T				
AM_ -23-Y_33-2331-T	<u>Repair Plumbing System.</u>	02	782	
2332-T		03	71B	
2333-T				
2335-T				
2337-T				
2341-T				
2343-T				
2352-T				
2361-T				
2362-T				
2363-T				
2364-T				
2371-T				
2372-T				
2373-T				
AM_ -23-Y_34-2331-T	<u>Replace Plumbing Fixtures.</u>	02	782	
2332-T		03	71B	
2333-T				
2335-T				
2337-T				
2341-T				
2343-T				
2361-T				
2362-T				
2364-T				
2373-T				

	<u>JON</u>	<u>DESCRIPTION</u>	<u>WGC</u>	<u>CAC</u>	<u>SFC</u>
AM	-23-Y_35-	<u>Repair Heating System.</u>	02	782	
	2331-T		03	71B	
	2332-T				
	2333-T				
	2335-T				
	2337-T				
	2341-T				
	2343-T				
AM	-23-Y_28-	<u>Bird/Animal/Pest Removal.</u>	03	71B	
	2351-T	<u>Routine work only.</u>			
	2352-T				
	2353-T				
	2361-T				
	2362-T				
	2363-T				
	2373-T				
AM	-23-Y_36-	<u>Repair Air Conditioning.</u>	02	782	
	2331-T	<u>Routine work only.</u>	03	71B	
	2332-T				
	2333-T				
	2335-T				
	2337-T				
	2341-T				
	2343-T				
	2351-T				
	2353-T				
	2361-T				
	2362-T				
	2363-T				
	2373-T				
AM	-23-Y_37-	<u>Repair Heat Pump.</u>	02	782	
	2331-T		03	71B	
	2332-T				
	2333-T				
	2335-T				
	2337-T				
	2341-T				
	2343-T				
AM	-23-Y_30-	<u>Maintain Refrigerators/Freezers.</u>	01	830	
	2351-T		03	830	
	2353-T				
	2361-T				
	2362-T				
	2363-T				
	2373-T				

<u>JON</u>	<u>DESCRIPTION</u>	<u>WGC</u>	<u>CAC</u>	<u>SFC</u>
AM_ -23-Y_38-2331-T	<u>Install AC/Heat Pump Compressor.</u>	02	782	
2332-T		03	71B	
2333-T				
2335-T				
2337-T				
2341-T				
2343-T				
2351-T				
2353-T				
2361-T				
2362-T				
2363-T				
2373-T				
AM_ -23-Y_39-2331-T	<u>Perform AC Checkout.</u>	03	71B	
2332-T	Routine work only.			
2333-T				
2335-T				
2337-T				
2341-T				
2343-T				
2351-T				
2353-T				
2363-T				
2373-T				
AM_ -23-Y_40-2331-T	<u>Perform Heating System PM.</u>	03	71B	
2332-T	Routine work only.			
2333-T				
2335-T				
2337-T				
2351-T				
2353-T				
2363-T				
2373-T				
AM_ -23-Y_41-2331-T	<u>Perform Heat Pump Checkout.</u>	03	71B	
2332-T	Routine work only.			
2333-T				
2335-T				
2337-T				
2351-T				
2353-T				
2363-T				
2373-T				

<u>JON</u>	<u>DESCRIPTION</u>	<u>WGC</u>	<u>CAC</u>	<u>SFC</u>
AM_ -23-Y_42-2331-T	<u>Service Filters.</u>	03	71B_	
2332-T	Routine work only.			
2333-T				
2335-T				
2337-T				
2351-T				
2353-T				
2373-T				
AM_ -23-Y_43-2371-T	<u>Mowing.</u>	03	741_	
2372-T	Routine work only.			
2373-T				
AM_ -23-Y_44-2371-T	<u>Police Grounds.</u>	03	741_	
2372-T	Routine work only.			
2373-T				
AM_ -23-Y_45-2371-T	<u>Pick up Leaves/Pine Straw.</u>	03	741_	
2372-T	Routine work only.			
2373-T				
AM_ -23-Y_46-2371-T	<u>Tree/Shrub Trimming.</u>	03	741_	
2372-T	Routine work only.			
2373-T				
2378-T				
AM_ -23-Y_47-2332-T	<u>Maintain Drainage.</u>	03	745_	
2333-T	Routine work only.			
2335-T				
AM_ -23-Y_48-2332-T	<u>Maintain Erosion Control.</u>	03	741_	
2333-T	Routine work only.			
2335-T				
2337-T				
2341-T				
2344-T				
2361-T				
2364-T				
2371-T				
2372-T				
2373-T				

<u>JON</u>	<u>DESCRIPTION</u>	<u>WGC</u>	<u>CAC</u>	<u>SFC</u>
AM_ -23-Y_49-2332-T	<u>Custodial Services - Vacates.</u>	03	71B_	
2333-T	Routine work only - Emergency			
2335-T	Service work not authorized.			
2337-T				
2341-T				
2343-T				
2344-T				
2345-T				
2351-T				
2353-T				
2361-T				
2371-T				
2373-T				
AM_ -23-Y_50-2332-T	<u>Change of Occupany Rehab (COOR).</u>	03	71B_	
2333-T	Routine work only.			
2335-T				
2337-T				
2341-T				
2351-T				
2353-T				
2361-T				
2363-T				
2364-T				
2373-T				
AM_ -23-Y_51-2331-T	<u>Replace Fuel Tank. (above grd)</u>	02	782_	
2332-T		03	71B_	
2333-T				
2335-T				
2337-T				
2362-T				
2365-T				
2373-T				
AM_ -23-Y_52-2331-T	<u>Replace Fuel Tank. (below Grd)</u>	02	782_	
2332-T		03	71B_	
2333-T				
2335-T				
2337-T				
2362-T				
2365-T				
2371-T				
2372-T				
2373-T				

<u>JON</u>	<u>DESCRIPTION</u>	<u>WGC</u>	<u>CAC</u>	<u>SFC</u>
AM_ -23-Y_53-2371-T 2372-T 2373-T	<u>Lawns (Mow in unusual Conditions)</u> Routine work only.	03	741_	
AM_ -23-Y_54-23**-T	<u>Down Time.</u>	03	741_	
AM_ -23-Y001-2373-Z	<u>Equipment Usage (MCAS)</u>	03	782C	
AM_ -23-Y002-2373-Z	<u>Equipment Usage (Tarawa Terrace)</u>	03	782A	
AM_ -23-Y003-2373-Z	<u>Equipment Usage (Paradise Point)</u>	03	782D	
	<u>Knox Trailer Park</u>			(4QLE)
AM_ -23-Y819-2333-T 2334-T 2341-T 2343-T 2344-T 2373-T	<u>Maintain Porches, Garages, etc.</u> Routine work only.	03	71BK	
AM_ -23-Y822-2333-T 2334-T 2341-T 2373-T	<u>Repair/Replace/Relocate</u> <u>Lockset.</u> Routine work only.	03	71BK	
AM_ -23-YH22-2331-T 2333-T 2334-T 2341-T 2373-T	<u>Repair/Replace/Relocate</u> <u>Lockset.</u> Emergency Service work only.	02	782K	
AM_ -23-Y823-2333-T 2334-T 2341-T 2373-T	<u>Provide Keys.</u> Routine work only	03	71BK	
AM_ -23-Y825-2333-T 2334-T 2341-T 2343-T 2344-T 2362-T 2363-T 2365-T 2371-T 2373-T	<u>Repair/Replace Supporting</u> <u>Accessories.</u> Routine work only.	03	75GK	

<u>JON</u>	<u>DESCRIPTION</u>	<u>WGC</u>	<u>CAC</u>	<u>SFC</u>
AM_ -23-Y832-2333-T	<u>Maintain Electrical Systems.</u>	03	71BK	
2334-T	Routine work only.			
2341-T				
2343-T				
2351-T				
2352-T				
2353-T				
2373-T				
AM_ -23-YH32-2331-T	<u>Maintain Electrical Systems.</u>	02	782K	
2333-T	Emergency Service work only.			
2334-T				
2341-T				
2343-T				
2351-T				
2352-T				
2353-T				
2373-T				
AM_ -23-Y833-2333-T	<u>Repair Plumbing System.</u>	03	71BK	
2334-T	Routine work only.			
2341-T				
2343-T				
2361-T				
2362-T				
2364-T				
2365-T				
2371-T				
2373-T				
AM_ -23-Y843-2371-T	<u>Mowing.</u>	03	741K	
2372-T	Routine work only.			
2373-T				
AM_ -23-Y844-2371-T	<u>Police Grounds.</u>	03	741K	
2372-T	Routine work only.			
2373-T				
AM_ -23-Y846-2371-T	<u>Tree/Shrub Trimming.</u>	03	741K	
2372-T	Routine work only.			
2373-T				
2378-T				
AM_ -23-Y853-2371-T	<u>Lawns (Mow in unusual conditions).</u>	03	741K	
2372-T	Routine work only.			
2373-T				
AM_ -23-Y854-23**-T	<u>Down Time.</u>	03	741K	

YR	CD	ACT	DESCRIPTION	QTY	VAL	UNIT
AM	-23-Y	23-2001-1	Equipment Usage (MCAAS)	03	74L	
AM	-23-Y	23-2002-1	Equipment Usage (Tarawa Terrace)	03	782A	
AM	-23-Y	23-2003-1	Equipment Usage (Faradina Point)	03	782D	
			Knox Trailer Park			(4000)
AM	-23-YB19-2321-1	2321-1 2321-2 2321-3 2321-4 2321-5	Maintenance Patches, Carcass, etc. Routine work only.	03	710K	
AM	-23-YB22-2322-1	2322-1 2322-2	Repair/replace/Relocate Routine work only.	03	710K	
AM	-23-YB23-2323-1	2323-1 2323-2 2323-3 2323-4	(No valid) (No valid) (No valid) Routine work only.	03	710K	
AM	-23-YB24-2324-1	2324-1 2324-2 2324-3 2324-4	Provide Keys. Routine work only.	03	710K	
AM	-23-YB25-2325-1	2325-1 2325-2 2325-3 2325-4	(No valid) (No valid) (No valid) Routine work only.	03	710K	

SECTION VII

REIMBURSABLE OTHER THAN HOUSING



	<u>Wildlife</u>			(4WAA)
AM_ -23-V001-2341-T	Wildlife Programs. Miscellan-	02	9170	PZ
2343-T	eous supplies and services.			
2351-T				
2362-T				
2363-T				
2365-T				
2371-T				
2372-T				
2373-T				
2392-T				

	<u>Marine Corps Exchange</u>			(2DAA)
AM_ -23-V100-2393-T	Issue material for Electric/ Refrigeration Repairs.	02	7820	MZ
AM_ -23-W100-2310-Z	Charges for Steam	03	82Z1	NZ
AM_ -23-W101-2310-Z	Charges for Electricity	03	83Z1	NZ
AM_ -23-W102-2310-Z	Charges for Water	03	84Z1	NZ
AM_ -23-W103-2310-Z	Charges for Gas	03	87Z1	NZ
AM_ -23-W104-2310-Z	Sale of Ice (Electricity)	03	83Z1	NZ
AM_ -23-W120-2310-V	Purchase #2 Fuel Oil	03	8810 8110	NZ

	<u>Base Special Services</u>			(2HAA)
AA_ -23-V101-2331-T	Repair of Special Services	02	1R8B	DZ
2336-T	Owned window A/C			
2353-T				
2373-T				

AM_ -23-W123-2310-Z	Sale of Ice (Electricity)	03	83Z1	NZ
---------------------	---------------------------	----	------	----

	<u>Hostess House</u>			(2HAB)
AM_ -23-W144-2310-Z	Charges for Electricity	03	83Z1	NZ
AM_ -23-W145-2310-Z	Charges for Steam	03	82Z1	NZ
AM_ -23-W146-2310-Z	Charges for Water	03	84Z1	NZ

	<u>Command Club Management System</u>			(2WAA)
	Building 1401.			
AM_ -23-W134-2310-Z	Charges for Steam	03	82Z1	NZ
AM_ -23-W135-2310-Z	Charges for Electricity	03	83Z1	NZ
AM_ -23-W136-2310-Z	Charges for Water	03	84Z1	NZ

	<u>Consolidated Package Store</u>			(2WAA)
	Building 1401.			
AM_ -23-W115-2310-Z	Charges for Steam	03	82Z1	NZ
AM_ -23-W116-2310-Z	Charges for Electricity	03	83Z1	NZ
AM_ -23-W117-2310-Z	Charges for Water	03	84Z1	NZ
AM_ -23-W119-2310-Z	Charges for Fuel Oil	03	87Z1	NZ
	<u>Commissioned Officers Mess-MCB</u>			(2WAA)
	Building 2615.			
AM_ -23-W106-2310-Z	Charges for Steam	03	82Z1	NZ
AM_ -23-W107-2310-Z	Charges for Electricity	03	83Z1	NZ
AM_ -23-W108-2310-Z	Charges for Water	03	84Z1	NZ
AM_ -23-W109-2310-Z	Charges for Gas	03	87Z1	NZ
	<u>Commissioned Officers Mess-MCAS</u>			(2NAA)
AM_ -23-W111-2310-Z	Charges for Steam	03	82Z1	NZ
AM_ -23-W112-2310-Z	Charges for Electricity	03	83Z1	NZ
AM_ -23-W113-2310-Z	Charges for Water	03	84Z1	NZ
AM_ -23-W114-2310-Z	Charges for Gas	03	87Z1	NZ
	<u>Internal Audit Team - MCX</u>			(2GAA)
AM_ -23-W124-2310-Z	Charges for Electricity	03	83Z1	NZ
AM_ -23-W125-2310-Z	Charges for Water	03	84Z1	NZ
AM_ -23-W126-2310-Z	Charges for Sewage	03	85Z1	NZ
AM_ -23-W127-2310-Z	Charges for Gas	03	87Z1	NZ
AM_ -23-W128-2310-Z	Charges for Refuse/Garbage	03	92Z1	PZ
	<u>Base Laundry</u>			(2FAA)
AM_ -23-W133-2310-Z	Charges for Electricity	03	83Z1	NZ

<u>JON</u>	<u>DESCRIPTION</u>	<u>WGC</u>	<u>CAC</u>	<u>SFC</u>
	<u>Commissioned Officers Mess-MCAS</u>			(2NAA)
AM_ -23-W111-2310-Z	Charges for Steam	03	82Z1	NZ
AM_ -23-W112-2310-Z	Charges for Electricity	03	83Z1	NZ
AM_ -23-W113-2310-Z	Charges for Water	03	84Z1	NZ
AM_ -23-W114-2310-Z	Charges for Gas	03	87Z1	NZ
	<u>Commissioned Officers Mess Building BB-45.</u>			(2WAA)
AM_ -23-V109-23**-T	M&R to CCMS Property	02	9290	PZ
AA_ -23-V268-23**-T	M&R to CCMS Equipment	02	996A	SZ
	<u>Commissioned Officers Mess Building BA 115.</u>			(2WAA)
AM_ -23-V110-23**-T	M&R to CCMS Property	02	9290	PZ
AA_ -23-V269-23**-T	M&R to CCMS Equipment	02	996A	SZ
	<u>Commissioned Officers Mess Building M-231</u>			(2WAA)
AM_ -23-V108-23**-T	M&R to CCMS Property	02	9290	PZ
AA_ -23-V267-23**-T	M&R to CCMS Equipment	02	996A	SZ
	<u>Staff NCO Club Bldg M240</u>			(2WAA)
AM_ -23-V103-23**-T	M&R to CCMS Property	02	9290	PZ
AA_ -23-V262-23**-T	M&R to CCMS Equipment	02	996A	SZ
	<u>Staff NCO Club Bldg 322</u>			(2WAA)
AM_ -23-V102-23**-T	M&R to CCMS Property	02	9290	PZ
AA_ -23-V261-23**-T	M&R to CCMS Equipment	02	996A	SZ
	<u>Staff NCO Club Bldg TC-910</u>			(2WAA)
AM_ -23-V104-23**-T	M&R to CCMS Property	02	9290	PZ
AA_ -23-V263-23**-T	M&R to CCMS Equipment	02	996A	SZ

<u>JON</u>	<u>DESCRIPTION</u>	<u>WGC</u>	<u>CAC</u>	<u>SFC</u>
	<u>Staff NCO Club</u> Bldg BB-27			(2WAA)
AM_ -23-V105-23**-T	M&R to CCMS Property	02	9290	PZ
AA_ -23-V264-23**-T	M&R to CCMS Equipment	02	996A	SZ
	<u>Staff NCO Club</u> Bldg BA-113			(2WAA)
AM_ -23-V106-23**-T	M&R to CCMS Property	02	9290	PZ
AA_ -23-V265-23**-T	M&R to CCMS Equipment	02	996A	SZ
	<u>NCO Club</u> Bldg BB-54			(2WAA)
AM_ -23-V115-23**-T	M&R to CCMS Property	02	9290	PZ
AA_ -23-V275-23**-T	M&R to CCMS Equipment	02	996A	SZ
	<u>NCO Club</u> Bldg 100			(2WAA)
AM_ -23-V116-23**-T	M&R to CCMS Property	02	9290	PZ
AA_ -23-V276-23**-T	M&R to CCMS Equipment	02	996A	SZ
	<u>NCO Club</u> Bldg FC-318			(2WAA)
AM_ -23-V113-23**-T	M&R to CCMS Property	02	9290	PZ
AA_ -23-V273-23**-T	M&R to CCMS Equipment	02	996A	SZ
	<u>NCO Club</u> Bldg 425			(2WAA)
AM_ -23-V111-23**-T	M&R to CCMS Property	02	9290	PZ
AA_ -23-V270-23**-T	M&R to CCMS Equipment	02	996A	SZ
	<u>NCO Club</u> Bldg G-560			(2WAA)
AM_ -23-V114-23**-T	M&R to CCMS Property	02	9290	PZ
AA_ -23-V274-23**-T	M&R to CCMS Equipment	02	996A	SZ
	<u>Enlisted Club</u> Bldg RR-49			(2WAA)
AM_ -23-V121-23**-T	M&R to CCMS Property	02	9290	PZ
AA_ -23-V281-23**-T	M&R to CCMS Equipment	02	996A	SZ

Naval Regional Dental Center

(4NAA)

AM_ -23-w305-2310-Z	Charges for Steam	03	82Z1	NZ
AM_ -23-w306-2310-Z	Charges for Electricity	03	83Z1	NZ
AM_ -23-w307-2310-Z	Charges for Water	03	84Z1	NZ
AM_ -23-w308-2310-Z	Charges for Sewage	03	85Z1	NZ
AM_ -23-w309-2310-Z	Charges for Gas	03	87Z1	NZ

Radar Van - MCAS

(3NGA)

AM_ -23-V052-2331-f 2332-f 2336-f 2351-f 2363-f 2373-f	M&R to Radar Van	02	9250	PZ
---	------------------	----	------	----

Radar Van Training Area 14
TWSEA 9 Vans

(3DEA)

AM_ -23-V057-2336-f 2351-f 2353-f 2363-f 2373-f	Repair A/C in van 9 Vans	02	9250	PZ
---	--------------------------	----	------	----

Commissary Complex Bldgs 1201/1301

(4AAD)

AM_ -23-V304-2341-f 2343-f 2363-f 2373-f	Fabricate Signs	02	9290	PZ
AM_ -23-w369-2310-Z	Charges for Steam	03	82Z1	NZ (4AAC)
AM_ -23-w370-2310-Z	Charges for Electricity	03	83Z1	NZ
AM_ -23-w371-2310-Z	Charges for Water	03	84Z1	NZ

Commissary Building 1200

(4BAD)

AM_ -23-V305-2341-F Fabricate Signs 02 9290 PZ
2343-F
2363-F
2373-F

AA_ -23-V309-2331-F M&R to Store Equipment 02 996A SZ
2336-F
2341-F
2343-F
2344-F
2351-F
2353-F
2361-F
2362-F
2363-F
2364-F
2365-F
2372-F
2373-F
2393-F

AM_ -23-W372-2310-Z Charges for Steam 03 8221 NZ
(4BAC)

AM_ -23-W373-2310-Z Charges for Electricity 03 8321 NZ

AM_ -23-W374-2310-Z Charges for Water 03 8421 NZ

Commissary - Tarawa Terrace (4CAD)

AM_ -23-V306-2341-F Fabricate Signs 02 9290 PZ
2343-F
2363-F
2373-F

AA_ -23-V310-2331-T M&R to Store Equipment 02 996A SZ
2333-T
2336-F
2341-F
2343-F
2344-T
2351-F
2353-F
2361-F
2362-F
2363-F
2364-T
2365-F
2372-F
2373-F
2393-T

<u>JON</u>	<u>DESCRIPTION</u>	<u>WGC</u>	<u>CAC</u>	<u>SFC</u>
	<u>Commissary - Tarawa Terrace</u>			(4CAC)
AM_ -23-w375-2310-Z	Charges for Electricity	03	83Z1	NZ
AM_ -23-V303-2310-V	Purchase of #2 Fuel Oil	03	8110	NZ
AM_ -23-w376-2310-Z	Charges for Water	03	84Z1	NZ
AM_ -23-w377-2310-Z	Charges for Gas	03	87Z1	NZ
	<u>Commissary - MCAS</u>			
AM_ -23-V307-2341-T 2343-T 2363-T 2373-T	Fabricate Signs	02	9290	PZ (4JCB)
AA_ -23-V311-2331-T 2332-T 2341-T 2343-T 2344-T 2351-T 2353-T 2361-T 2362-T 2363-T 2364-T 2365-T 2372-T 2373-T 2393-T	M&R to Store Equipment	02	996A	SZ (4JCB)
AM_ -23-w378-2310-Z	Charges for Steam	03	82Z1	NZ (4JCA)
AM_ -23-w379-2310-Z	Charges for Electricity	03	83Z1	NZ
AM_ -23-w380-2310-Z	Charges for Water	03	84Z1	NZ
AM_ -23-w381-2310-Z	Charges for Gas	03	87Z1	NZ
	<u>Post Office - MCB</u>			(5PAA)
AM_ -23-U120-2310-Z	Charges for Electricity	03	83Z1	NZ
AM_ -23-U121-2310-Z	Charges for Fuel Oil	03	87Z1	NZ
AM_ -23-U122-2310-Z	Charges for Water	03	84Z1	NZ
AM_ -23-U123-2310-Z	Charges for Steam	03	82Z1	NZ

JON	DESCRIPTION	WGC	CAC	SFC
	<u>Dependent Schools - Emergency Work, Real Property.</u>			(5SBF)
AM -23-S017-2331-T	Building 40	01	7820	MZ
2335-T				
2336-T	Back to Store Equipment			
2341-T				
2351-T				
2352-T				
2353-T				
2361-T				
2362-T				
2363-T				
2364-T				
2365-T				
2373-T				
2393-T				
AM -23-S018-2331-T	Building 825	01	7820	MZ
2335-T				
2336-T				
2341-T	Charges for Steam			
2351-T				(4500)
2352-T				
2353-T	Charges for Electricity			
2361-T				
2362-T	Charges for Water			
2363-T				
2364-T	Maintenance - Large Terrace			(4000)
2365-T				
2373-T	Decorative Signs			
2393-T				
AM -23-S019-2331-T	Building 1943	01	7820	MZ
2335-T				
2336-T	Back to Store Equipment			
2341-T				
2351-T				
2352-T				
2353-T				
2361-T				
2362-T				
2363-T				
2364-T				
2365-T				
2373-T				
2393-T				

JON

DESCRIPTION

WGC

CAC

SFC

Dependent Schools - Emergency Work,
Real Property. cont'd

(5SBF)

AM_ -23-S020-2331-T	Building 5400	01	7820	MZ
2335-T				
2336-T				
2341-T				
2351-T				
2352-T				
2353-T				
2361-T				
2362-T				
2363-T				
2364-T				
2365-T				
2373-T				
2393-T				
AM_ -23-S021-2331-T	Building TC-1500	01	7820	MZ
2332-T				
2341-T				
2351-T				
2352-T				
2353-T				
2361-T				
2362-T				
2363-T				
2364-T				
2365-T				
2373-T				
2393-T				
AM_ -23-S022-2331-T	Building TT-48	01	7820	MZ
2333-T				
2336-T				
2341-T				
2351-T				
2352-T				
2353-T				
2361-T				
2362-T				
2363-T				
2364-T				
2365-T				
2373-T				
2393-T				
AM_ -23-S023-2331-T	Building TT-60	01	7820	MZ
2333-T				
2336-T				
2341-T				
2351-T				

<u>JON</u>	<u>DESCRIPTION</u>	<u>WGC</u>	<u>CAC</u>	<u>SFC</u>
	<u>Dependent Schools - Emergency Work,</u>			(5SBF)
	<u>Real Property. cont'd</u>			
AM_ -23-S023-2352-T	Building TT-60	01	7820	MZ
2353-T				
2361-T				
2362-T				
2363-T				
2364-T				
2365-T				
2373-T				
2393-T				
AM_ -23-S024-2331-T	Building LCH-4003	01	7820	MZ
2333-T				
2336-T				
2341-T				
2351-T				
2352-T				
2353-T				
2361-T				
2362-T				
2363-T				
2364-T				
2365-T				
2373-T				
2393-T				
	<u>Dependent Schools - Service Work,</u>			(5SBF)
	<u>Real Property.</u>			
AM_ -23-S009-23**-T	Building 40	02	7820	MZ
AM_ -23-S010-23**-T	Building 825	02	7820	MZ
AM_ -23-S011-23**-T	Building 1943	02	7820	MZ
AM_ -23-S012-23**-T	Building 5400	02	7820	MZ
AM_ -23-S013-23**-T	Building TC-1500	02	7820	MZ
AM_ -23-S014-23**-T	Building TT-48	02	7820	MZ
AM_ -23-S015-23**-T	Building TT-60	02	7820	MZ
AM_ -23-S016-23**-T	Building LCH-4003	02	7820	MZ

<u>JON</u>	<u>DESCRIPTION</u>	<u>WGC</u>	<u>CAC</u>	<u>SFC</u>
	<u>Dependent Schools - M&R to Improved Grounds.</u>			(5SBF)
AM_ -23-S001-2352-F 2371-F 2372-F 2373-F 2376-F 2378-F	Building 40	02	7820	MZ
AM_ -23-S002-2352-F 2371-F 2372-F 2373-T 2376-F 2378-T	Building 825	02	7820	MZ
AM_ -23-S003-2352-T 2371-T 2372-T 2373-F 2376-T 2378-T	Building 1943	02	7820	MZ
AM_ -23-S004-2352-T 2371-T 2372-T 2373-F 2376-T 2378-T	Building 5400	02	7820	MZ
AM_ -23-S005-2352-T 2371-F 2372-F 2373-T 2376-F 2378-F	Building TC-1500	02	7820	MZ
AM_ -23-S006-2352-T 2371-T 2372-F 2373-f 2376-F 2378-T	Building Tf-48	02	7820	MZ
AM_ -23-S007-2352-F 2371-T 2372-T 2373-T 2376-F 2378-F	Building TT-60	02	7820	MZ

<u>JON</u>	<u>DESCRIPTION</u>	<u>WGC</u>	<u>CAC</u>	<u>SFC</u>
	<u>Dependent Schools - M&R to Heating Plants.</u>			(5SBF)
AM -23-S008-2352-T	Building LCH-4003	02	7820	MZ
2371-T				
2372-T				
2373-T				
2376-T				
2378-T				
AM -23-S025-2331-T	Building 40	02	7830	MZ
2335-T				
2336-T				
2341-T				
2344-T				
2351-T				
2353-T				
2362-T				
2363-T				
2365-T				
2371-T				
2373-T				
2381-T				
AM -23-S026-2331-T	Building 825	02	7830	MZ
2335-T				
2336-T				
2351-T				
2353-T				
2362-T				
2363-T				
2365-T				
2373-T				
2381-T				
AM -23-S027-2331-T	Building 1943	02	7830	MZ
2335-T				
2336-T				
2351-T				
2353-T				
2362-T				
2363-T				
2365-T				
2373-T				
2381-T				
AM -23-S028-2331-T	Building 5400	02	7830	MZ
2335-T				
2336-T				
2351-T				

JON

DESCRIPTION

WGC

CAC

SFC

Dependent Schools - M&R to
Heating Plants. cont'd

(5SBF)

AM_ -23-S028-2353-T 2362-T 2363-T 2365-T 2373-T 2381-T	Building 5400	02	7830	MZ
AM_ -23-S029-2331-T 2332-T 2351-T 2353-T 2362-T 2363-T 2365-T 2373-T 2381-T	Building TC-1500	02	7830	MZ
AM_ -23-S030-2331-T 2333-T 2336-T 2344-T 2351-T 2353-T 2362-T 2363-T 2365-T 2373-T 2381-T	Building TT-48	02	7830	MZ
AM_ -23-S031-2331-T 2333-T 2336-T 2351-T 2353-T 2362-T 2365-T 2373-T 2381-T	Building TT-60	02	7830	MZ
AM_ -23-S032-2331-T 2333-T 2336-T 2351-T 2353-T 2362-T 2365-T 2373-T 2381-T	Building LCH-4003	02	7830	MZ

<u>JON</u>	<u>DESCRIPTION</u>	<u>WGC</u>	<u>CAC</u>	<u>SFC</u>
	<u>Dependent Schools - Pest Control</u>		9220	(5SBF)
	<u>Wasps and Bees. Service Calls</u>	02		PZ
AM_ -23-S049-2373-T 2376-T	Building 40			
AM_ -23-S050-2373-T 2376-T	Building 825			
AM_ -23-S051-2373-T 2376-T	Building 1943			
AM_ -23-S052-2373-T 2376-T	Building 5400			
AM_ -23-S053-2373-T 2376-T	Building TC-1500			
AM_ -23-S054-2373-T 2376-T	Building Tf-48			
AM_ -23-S055-2373-T 2376-T	Building Tf-60			
AM_ -23-S056-2373-T 2376-T	Building LCH-4003			
	<u>Wasps and Bees. Emergency Calls</u>	01		PZ
AM_ -23-S057-2373-T 2376-T	Building 40			
AM_ -23-S058-2373-T 2376-T	Building 825			
AM_ -23-S059-2373-T 2376-T	Building 1943			
AM_ -23-S060-2373-T 2376-T	Building 5400			
AM_ -23-S061-2373-T 2376-T	Building TC-1500			

<u>JO N</u>	<u>DESCRIPTION</u>	<u>WGC</u>	<u>CAC</u>	<u>SFC</u>
	<u>Wasps and Bees. Emergency Calls</u>	01		PZ
AM_ -23-S062-2373-T 2376-T	Building TT-48			
AM_ -23-S063-2373-T 2376-T	Building TT-60			
AM_ -23-S064-2373-T 2376-T	Building LCH-4003			
	<u>Household Pests and Rodents. Service Calls</u>	02		PZ
AM_ -23-S065-2373-T 2376-T	Building 40			
AM_ -23-S066-2373-T 2376-T	Building 825			
AM_ -23-S067-2373-T 2376-T	Building 1943			
AM_ -23-S068-2373-T 2376-T	Building 5400			
AM_ -23-S069-2373-T 2376-T	Building TC-1500			
AM_ -23-S070-2373-T 2376-T	Building TT-48			
AM_ -23-S071-2373-T 2376-T	Building TT-60			
AM_ -23-S072-2373-T 2376-T	Building LCH-4003			
	<u>Household Pests and Rodents. Emergency Calls</u>	01		PZ
AM_ -23-S073-2373-T 2376-T	Building 40			
AM_ -23-S074-2373-T 2376-T	Building 825			
AM_ -23-S075-2373-T 2376-T	Building 1943			

<u>JON</u>	<u>DESCRIPTION</u>	<u>WGC</u>	<u>CAC</u>	<u>SFC</u>
	<u>Household Pests and Rodents.</u>	01		PZ
	<u>Emergency Calls. cont'd</u>			
AM -23-S076-2373-T	Building 5400			
AM -23-S077-2373-T	Building TC-1500			
AM -23-S078-2373-T	Building TT-48			
AM -23-S079-2373-T	Building TT-60			
AM -23-S080-2373-T	Building LCH-4003			
	<u>Fire Ants. Service Calls</u>	02		PZ
AM -23-S081-2373-T	Building 40			
AM -23-S082-2373-T	Building 825			
AM -23-S083-2373-T	Building 1943			
AM -23-S084-2373-T	Building 5400			
AM -23-S085-2373-T	Building TC-1500			
AM -23-S086-2373-T	Building TT-48			
AM -23-S087-2373-T	Building TT-60			
AM -23-S088-2373-T	Building LCH-4003			

<u>JON</u>	<u>DESCRIPTION</u>	<u>WGC</u>	<u>CAC</u>	<u>SFC</u>
	<u>Fire Ants. Emergency Calls</u>	01		PZ
AM_ -23-S089-2373-T 2376-T	Building 40			
AM_ -23-S090-2373-T 2376-T	Building 825			
AM_ -23-S091-2373-T 2376-T	Building 1943			
AM_ -23-S092-2373-T 2376-T	Building 5400			
AM_ -23-S093-2373-T 2376-T	Building TC-1500			
AM_ -23-S094-2373-T 2376-T	Building TT-48			
AM_ -23-S095-2373-T 2376-T	Building TT-60			
AM_ -23-S096-2373-T 2376-T	Building LCH-4003			
	<u>Control of Pests on Shrubs and Trees.</u>	02		PZ
AM_ -23-S097-2373-T 2376-T	Building 40			
AM_ -23-S098-2373-T 2376-T	Building 825			
AM_ -23-S099-2373-T 2376-T	Building 1943			
AM_ -23-S100-2373-T 2376-T	Building 5400			
AM_ -23-S101-2373-T 2376-T	Building TC-1500			
AM_ -23-S102-2373-T 2376-T	Building TT-48			
AM_ -23-S103-2373-T 2376-T	Building TT-60			
AM_ -23-S104-2373-T 2376-T	Building LCH-4003			

<u>JON</u>	<u>DESCRIPTION</u>	<u>WGC</u>	<u>CAC</u>	<u>SFC</u>
	<u>Feral Animal Control (Capture).</u> Service Calls	02		PZ
AM_ -23-S105-2373-T 2376-T	Building 40			
AM_ -23-S106-2373-T 2376-T	Building 825			
AM_ -23-S107-2373-T 2376-T	Building 1943			
AM_ -23-S108-2373-T 2376-T	Building 5400			
AM_ -23-S109-2373-T 2376-T	Building TC-1500			
AM_ -23-S110-2373-T 2376-T	Building TT-48			
AM_ -23-S111-2373-T 2376-T	Building TT-60			
AM_ -23-S112-2373-T 2376-T	Building LCH-4003			
	<u>Feral Animal Control (Capture).</u> Emergency Calls	01		PZ
AM_ -23-S113-2373-T 2376-T	Building 40			
AM_ -23-S114-2373-T 2376-T	Building 825			
AM_ -23-S115-2373-T 2376-T	Building 1943			
AM_ -23-S116-2373-T 2376-T	Building 5400			
AM_ -23-S117-2373-T 2376-T	Building TC-1500			
AM_ -23-S118-2373-T 2376-T	Building TT-48			
AM_ -23-S119-2373-T 2376-T	Building TT-60			
AM_ -23-S120-2373-T 2376-T	Building LCH-4003			

<u>JON</u>	<u>DESCRIPTION</u>	<u>WGC</u>	<u>CAC</u>	<u>SFC</u>
	<u>Carcass Removal.</u> Service Calls	02		PZ
AM_ -23-S121-2373-T 2376-T	Building 40			
AM_ -23-S122-2373-T 2376-T	Building 825			
AM_ -23-S123-2373-T 2376-T	Building 1943			
AM_ -23-S124-2373-T 2376-T	Building 5400			
AM_ -23-S125-2373-T 2376-T	Building TC-1500			
AM_ -23-S126-2373-T 2376-T	Building TF-48			
AM_ -23-S127-2373-T 2376-T	Building TF-60			
AM_ -23-S128-2373-T 2376-T	Building LCH-4003			
	<u>Carcass Removal.</u> Emergency Calls	01		PZ
AM_ -23-S129-2373-T 2376-T	Building 40			
AM_ -23-S130-2373-T 2376-T	Building 825			
AM_ -23-S131-2373-T 2376-T	Building 1943			
AM_ -23-S132-2373-T 2376-T	Building 5400			
AM_ -23-S133-2373-T 2376-T	Building TC-1500			
AM_ -23-S134-2373-T 2376-T	Building TF-48			
AM_ -23-S135-2373-T 2376-T	Building TF-60			
AM_ -23-S136-2373-T 2376-T	Building LCH-4003			

<u>JON</u>	<u>DESCRIPTION</u>	<u>WGC</u>	<u>CAC</u>	<u>SFC</u>
	<u>Building Inspection</u>	02		PZ
AM_ -23-S137-2373-T 2376-T	Building 40			
AM_ -23-S138-2373-T 2376-T	Building 825			
AM_ -23-S139-2373-T 2376-T	Building 1943			
AM_ -23-S140-2373-T 2376-T	Building 5400			
AM_ -23-S141-2373-T 2376-T	Building TC-1500			
AM_ -23-S142-2373-T 2376-T	Building TT-48			
AM_ -23-S143-2373-T 2376-T	Building TT-60			
AM_ -23-S144-2373-T 2376-T	Building LCH-4003			
	<u>Bird Control</u>	02		PZ
AM_ -23-S145-2373-T 2376-T	Building 40			
AM_ -23-S146-2373-T 2376-T	Building 825			
AM_ -23-S147-2373-T 2376-T	Building 1943			
AM_ -23-S148-2373-T 2376-T	Building 5400			
AM_ -23-S149-2373-T 2376-T	Building TC-1500			
AM_ -23-S150-2373-T 2376-T	Building TT-48			
AM_ -23-S151-2373-T 2376-T	Building TT-60			
AM_ -23-S152-2373-T 2376-T	Building LCH-4003			

<u>JON</u>	<u>DESCRIPTION</u>	<u>WGC</u>	<u>CAC</u>	<u>SFC</u>
	<u>Outdoor Fly Control (Dumpster).</u> Service Calls	02		PZ
AM_ -23-S153-2373-T 2376-T	Building 40			
AM_ -23-S154-2373-T 2376-T	Building 825			
AM_ -23-S155-2373-T 2376-T	Building 1943			
AM_ -23-S156-2373-T 2376-T	Building 5400			
AM_ -23-S157-2373-T 2376-T	Building TC-1500			
AM_ -23-S158-2373-T 2376-T	Building TF-48			
AM_ -23-S159-2373-T 2376-T	Building TF-60			
AM_ -23-S160-2373-T 2376-T	Building LCH-4003			
	<u>Outdoor Fly Control (Dumpster).</u> Emergency Calls	01		PZ
AM_ -23-S161-2373-T 2376-T	Building 40			
AM_ -23-S162-2373-T 2376-T	Building 825			
AM_ -23-S163-2373-T 2376-T	Building 1943			
AM_ -23-S164-2373-T 2376-T	Building 5400			
AM_ -23-S165-2373-T 2376-T	Building TC-1500			

<u>JON</u>	<u>DESCRIPTION</u>	<u>WGC</u>	<u>CAC</u>	<u>SFC</u>
	<u>Outdoor Fly Control (Dumpster).</u> Emergency Calls. cont'd	01		PZ
AM_ -23-S166-2373-T 2376-F	Building TT-48			
AM_ -23-S167-2373-T 2376-F	Building TT-60			
AM_ -23-S168-2373-T 2376-F	Building LCH-4003			
	<u>Food Handling. Service Calls</u>	02		PZ
AM_ -23-S169-2373-T 2376-F	Building 40			
AM_ -23-S170-2373-T 2376-F	Building 825			
AM_ -23-S171-2373-T 2376-F	Building 1943			
AM_ -23-S172-2373-T 2376-F	Building 5400			
AM_ -23-S173-2373-T 2376-F	Building TC-1500			
AM_ -23-S174-2373-T 2376-F	Building TT-48			
AM_ -23-S175-2373-T 2376-F	Building TT-60			
AM_ -23-S176-2373-T 2376-F	Building LCH-4003			
	<u>Food Handling. Emergency Calls</u>	01		PZ
AM_ -23-S177-2373-T 2376-F	Building 40			
AM_ -23-S178-2373-T 2376-F	Building 825			
AM_ -23-S179-2373-T 2376-F	Building 1943			

<u>JON</u>	<u>DESCRIPTION</u>	<u>WGC</u>	<u>CAC</u>	<u>SFC</u>
	<u>Food Handling. Emergency Calls</u>	01		PZ
AM_ -23-S180-2373-T 2376-T	Building 5400			
AM_ -23-S181-2373-T 2376-T	Building TC-1500			
AM_ -23-S182-2373-T 2376-T	Building TT-48			
AM_ -23-S183-2373-T 2376-T	Building TT-60			
AM_ -23-S184-2373-T 2376-T	Building LCH-4003			
	<u>Trenching for Subterranean Termite Control.</u>	02		PZ
AM_ -23-S185-2373-T 2376-T	Building 40			
AM_ -23-S186-2373-T 2376-T	Building 825			
AM_ -23-S187-2373-T 2376-T	Building 1943			
AM_ -23-S188-2373-T 2376-T	Building 5400			
AM_ -23-S189-2373-T 2376-T	Building TC-1500			
AM_ -23-S190-2373-T 2376-T	Building TT-48			
AM_ -23-S191-2373-T 2376-T	Building TT-60			
AM_ -23-S192-2373-T 2376-T	Building LCH-4003			

<u>JON</u>	<u>DESCRIPTION</u>	<u>WGC</u>	<u>CAC</u>	<u>SFC</u>
	<u>Drilling and Sub-slab Treating for Subterranean Termite Control.</u>	02		PZ
AM_ -23-S193-2373-T 2376-T	Building 40			
AM_ -23-S194-2373-T 2376-T	Building 825			
AM_ -23-S195-2373-T 2376-T	Building 1943			
AM_ -23-S196-2373-T 2376-T	Building 5400 Service Calls	02		PZ
AM_ -23-S169-2373-T	Building 40			
AM_ -23-S197-2373-T 2376-T	Building TC-1500			
AM_ -23-S170-2373-T	Building 825			
AM_ -23-S198-2373-T 2376-T	Building IT-48			
AM_ -23-S171-2373-T	Building 1943			
AM_ -23-S199-2373-T 2376-T	Building IT-60			
AM_ -23-S172-2373-T	Building 5400			
AM_ -23-S200-2373-T 2376-T	Building LCH-4003			
AM_ -23-S173-2373-T 2376-T	Building TC-1500			
AM_ -23-S174-2373-T 2376-T	<u>Control of Insect Pests on Turf.</u>	02		PZ
AM_ -23-S201-2373-T 2376-T	Building 40			
AM_ -23-S175-2373-T 2376-T	Building IT-60			
AM_ -23-S202-2373-T 2376-T	Building 825			
AM_ -23-S176-2373-T 2376-T	Building LCH-4003			
AM_ -23-S203-2373-T 2376-T	Building 1943 Food Handling - Emergency Calls	01		PZ
AM_ -23-S204-2373-T 2376-T	Building 5400			
AM_ -23-S205-2373-T 2376-T	Building TC-1500			
AM_ -23-S178-2373-T	Building 1943			

<u>JON</u>	<u>DESCRIPTION</u>	<u>WGC</u>	<u>CAC</u>	<u>SFC</u>
	<u>Control of Insect Pests</u> <u>on Turf. cont'd</u>	02		PZ
AM_ -23-S206-2373-T 2376-T	Building TT-48			
AM_ -23-S207-2373-T 2376-T	Building TT-60			
AM_ -23-S208-2373-T 2376-T	Building LCH-4003			
	<u>Dependent Schools - M&R to</u> <u>Pers Spt Equip Emer Work only</u>			(5SBF)
AA_ -23-S033-2331-T 2335-T 2336-T 2341-T 2343-T 2351-T 2353-T 2361-T 2362-T 2363-T 2364-T 2365-T 2372-T 2373-T	Building 40	01	996A	SZ
AA_ -23-S034-2331-T 2335-T 2336-T 2341-T 2343-T 2351-T 2353-T 2361-T 2362-T 2363-T 2364-T 2365-T 2372-T 2373-T	Building 825	01	996A	SZ
AA_ -23-S035-2331-T 2335-T 2336-T 2341-T 2343-T 2351-T	Building 1943	01	996A	SZ

<u>JON</u>	<u>DESCRIPTION</u>	<u>WGC</u>	<u>CAC</u>	<u>SFC</u>
	<u>Dependent Schools - M&R to</u>			(5SBF)
	<u>Pers Spt Equip Emer Work only Cont.</u>			
AA_ -23-S035-2353-T	Building 1943	01	996A	SZ
	2361-T			
	2362-T			
	2363-T			
	2364-T			
	2365-T			
	2372-T			
	2373-T			
AA_ -23-S036-2331-T	Building 5400	01	996A	SZ
	2335-T			
	2336-T			
	2341-T			
	2343-T			
	2351-T			
	2353-T			
	2361-T			
	2362-T			
	2363-T			
	2364-T			
	2365-T			
	2372-T			
	2373-T			
AA_ -23-S037-2331-T	Building TC-1500	01	996A	SZ
	2332-T			
	2336-T			
	2341-T			
	2343-T			
	2351-T			
	2353-T			
	2361-T			
	2362-T			
	2363-T			
	2364-T			
	2365-T			
	2372-T			
	2373-T			
AA_ -23-S038-2331-T	Building TT-48	01	996A	SZ
	2333-T			
	2336-T			
	2341-T			
	2343-T			
	2351-T			
	2353-T			
	2361-T			

JON

DESCRIPTION

WGC

CAC

SFC

Dependent Schools - M&R to
Pers Spt Equip Emer Work only Cont.

(5SBF)

AA_ -23-S038-2362-T	Building TT-48	01	996A	SZ
2363-T				
2364-T				
2365-T				
2372-T				
2373-T				

AA_ -23-S039-2331-T	Building TT-60	01	996A	SZ
2333-T				
2336-T				
2341-T				
2343-T				
2351-T				
2353-T				
2361-T				
2362-T				
2363-T				
2364-T				
2365-T				
2372-T				
2373-T				

AA_ -23-S040-2331-T	Building LCH-4003	01	996A	SZ
2333-T				
2336-T				
2341-T				
2343-T				
2351-T				
2353-T				
2361-T				
2362-T				
2363-T				
2364-T				
2365-T				
2372-T				
2373-T				

Dependent Schools - M&R to
Personnel Support Equipment.

(5SBF)

AA_ -23-S041-2331-T	Building 40	02	996A	SZ
2335-T				
2336-T				
2341-T				
2343-T				
2351-T				
2353-T				

<u>JON</u>	<u>DESCRIPTION</u>	<u>wGC</u>	<u>CAC</u>	<u>SFC</u>
	<u>Dependent Schools - M&R to Personnel Support Equipment.</u>			(5SBF)
AA_ -23-S041-2361-T	Building 40	02	996A	SZ
2362-T				
2363-T				
2364-T				
2365-T				
2372-T				
2373-T				
AA_ -23-S042-2331-T	Building 825	02	996A	SZ
AA_ -23-S036-2335-T	Building 840	02	996A	SZ
2336-T				
2341-T				
2343-T				
2351-T				
2353-T				
2361-T				
2362-T				
2363-T				
2364-T				
2365-T				
2372-T				
2373-T				
AA_ -23-S043-2331-T	Building 1943	02	996A	SZ
AA_ -23-S047-2335-T	Building 1943	02	996A	SZ
2336-T				
2341-T				
2343-T				
2351-T				
2353-T				
2361-T				
2362-T				
2363-T				
2364-T				
2365-T				
2372-T				
2373-T				
AA_ -23-S044-2331-T	Building 5400	02	996A	SZ
AA_ -23-S047-2335-T	Building 5400	02	996A	SZ
2336-T				
2341-T				
2343-T				
2351-T				
2353-T				
2361-T				

<u>JON</u>	<u>DESCRIPTION</u>	<u>WGC</u>	<u>CAC</u>	<u>SFC</u>
	<u>Dependent Schools - M&R to Personnel Support Equipment.</u>			(5SBF)
AA_ -23-S044-2362-T 2363-T 2364-T 2365-T 2372-T 2373-T	Building 5400	02	996A	SZ
AA_ -23-S045-2331-T 2332-T 2341-T 2343-T 2351-T 2353-T 2361-T 2362-T 2363-T 2364-T 2365-T 2372-T 2373-T	Building TC-1500	02	996A	SZ
AA_ -23-S046-2331-T 2333-T 2336-T 2341-T 2343-T 2351-T 2353-T 2361-T 2362-T 2363-T 2364-T 2365-T 2372-T 2373-T	Building TT-48	02	996A	SZ
AA_ -23-S047-2331-T 2333-T 2336-T 2341-T 2343-T 2351-T 2353-T 2361-T 2362-T 2363-T 2364-T 2365-T 2372-T 2373-T	Building TT-60	02	996A	SZ

<u>JON</u>	<u>DESCRIPTION</u>	<u>WGC</u>	<u>CAC</u>	<u>SFC</u>
AA_ -23-S048-2331-T 2333-T 2336-T	Building LCH-4003	02	996A	SZ
AA_ -23-S048-2341-T 2343-T 2351-T 2353-T 2361-T 2362-T 2363-T 2364-T	Building 825	02	996A	SZ
AA_ -23-S048-2365-T 2372-T 2373-T	Building 825	02	996A	SZ
AM_ -23-S209-2344-T 2371-T 2373-T	M&R to sidewalks and other pavements. (Building Tf-48)	02	7350	MZ
	<u>Dependent Schools - Utilities</u>			(5SBE)
AM_ -23-T001-2310-Z	Charges for Electricity	03	83Z1	NZ
AM_ -23-T002-2310-Z	Charges for Water	03	84Z1	NZ
AM_ -23-T003-2310-Z	Charges for Sewage	03	85Z1	NZ
AM_ -23-T004-2310-Z	Charges for Gas	03	87Z1	NZ
AM_ -23-T005-2310-Z	Charges for Refuse/Garbage	03	92Z1	PZ
	<u>Dependent Schools - Operating Cost of Heating Plants</u>			(5SBF)
AM_ -23-T006-2373-T 2381-T	Building 40	03	8110	NZ
AM_ -23-T007-2373-T 2381-T	Building 825	03	8110	NZ
AM_ -23-T008-2373-T 2381-T	Building 1943	03	8110	NZ
AM_ -23-T009-2373-T 2381-T	Building 5400	03	8110	NZ
AM_ -23-T010-2373-T 2381-T	Building TC-1500	03	8110	NZ
AM_ -23-T011-2373-T 2381-T	Building Tf-48	03	8110	NZ

<u>JON</u>	<u>DESCRIPTION</u>	<u>WGC</u>	<u>CAC</u>	<u>SFC</u>
<u>Dependent Schools - Operating Cost of Heating Plants</u>				(5SBF)
AM_ -23-T012-2373-T 2381-T	Building TT-60	03	8110	NZ
AM_ -23-T013-2373-T 2381-T	Building LCH-4003	03	8110	NZ
	<u>Defense Reutilization and Marketing Office</u>	03		(5LCA)
AA_ -23-U100-2351-T 2372-T	M&R Crawler Crane DLA 67404		6460	LZ
AA_ -23-U102-2372-T	M&R Crawler Tractor DLA 64171		6460	LZ
AA_ -23-U103-2372-T	M&R Diesel Forklift DLA 70427		6460	LZ
AA_ -23-U114-2372-T	M&R Truck Crane DLA 69885		6460	LZ
AA_ -23-U115-2372-T	M&R Truck Crane DLA 70578		6460	LZ
AA_ -23-U116-2372-T	M&R Terrain Forklift DLA 65644		6460	LZ
AA_ -23-U117-2372-T	M&R Terrain Forklift DLA 70648		6460	LZ
AM_ -23-U104-2310-Z	Charges for Electricity		83Z1	NZ
AM_ -23-U105-2310-Z	Charges for Water		84Z1	NZ
AM_ -23-U106-2310-Z	Charges for Sewage		85Z1	NZ
AM_ -23-U107-2310-Z	Charges for Refuse		92Z1	PZ
AM_ -23-U108-2310-Z	Charges for Gas		87Z1	NZ
	<u>First Citizen's Bank</u>	03		(41EA)
AM_ -23-W319-2310-Z	Charges for Steam		82Z1	NZ
AM_ -23-W320-2310-Z	Charges for Electricity		83Z1	NZ
AM_ -23-W321-2310-Z	Charges for Water		84Z1	NZ
AM_ -23-W322-2310-Z	Charges for Sewage		85Z1	NZ
AM_ -23-W323-2310-Z	Charges for Gas		87Z1	NZ
AM_ -23-W324-2310-Z	Charges for Fuel Oil		87Z1	NZ
AM_ -23-W325-2310-Z	Charges for Refuse		92Z1	PZ

<u>JON</u>	<u>DESCRIPTION</u>	<u>WGC</u>	<u>CAC</u>	<u>SFC</u>
	<u>North Carolina National Bank</u>	03		(41SA)
AM_ -23-W326-2310-Z	Charges for Electricity		83Z1	NZ
AM_ -23-W327-2310-Z	Charges for Water		84Z1	NZ
AM_ -23-W328-2310-Z	Charges for Sewage		85Z1	NZ
AM_ -23-W329-2310-Z	Charges for Refuse		92Z1	PZ
	<u>Southern Railroad</u>	03		(41JA)
AM_ -23-W331-2310-Z	Charges for Electricity		83Z1	NZ
	<u>Boeing Aircraft</u>	03		(43HA)
AM_ -23-W367-2310-Z	Charges for Electricity		83Z1	NZ
	<u>Andrews-Parrish Co</u>	03		(44CA)
AM_ -23-W405-2310-Z	Charges for Electricity		83Z1	NZ
	<u>"C" Construction Co</u>	03		(44NA)
AM_ -23-W409-2310-Z	Charges for Electricity		83Z1	NZ
AM_ -23-W410-2310-Z	Charges for water		84Z1	NZ
	<u>Central Heating & A/C Co</u>	03		(43VA)
AM_ -23-W398-2310-Z	Charges for Electricity		83Z1	NZ
	<u>CJP Contractors</u>	03		(44JA)
AM_ -23-W357-2310-Z	Charges for Electricity		83Z1	NZ
AM_ -23-W358-2310-Z	Charges for Water		84Z1	NZ
	<u>Comenco Corp</u>	03		(44AA)
AM_ -23-W403-2310-Z	Charges for Electricity		83Z1	NZ
AM_ -23-W404-2310-Z	Charges for Water		84Z1	NZ
	<u>J. W. Cook & Son</u>	03		(43KA)
AM_ -23-W360-2310-Z	Charges for Electricity		83Z1	NZ
AM_ -23-W382-2310-Z	Charges for Water		84Z1	NZ

<u>JON</u>	<u>DESCRIPTION</u>	<u>WGC</u>	<u>CAC</u>	<u>SFC</u>
	<u>C. W. C. Inc</u>	03		(43NA)
AM_ -23-w385-2310-Z	Charges for Electricity		83Z1	NZ
	<u>E-R Inc of Kinston</u>	03		(44BA)
AM_ -23-w350-2310-Z	Charges for Electricity		83Z1	NZ
	<u>F. E. Davis Co.</u>			(44SA)
AM_ -23-w359-2310-Z	Charges for Electricity	03	83ZA	NZ
	<u>Harry Pepper & Assoc.</u>			(44WA)
AM_ -23-w364-2310-Z	Charges for Electricity	03	83Z1	NZ
AM_ -23-w361-2310-Z	Charges for Water	03	84Z1	NZ
	<u>Humphrey Heating & Roofing</u>	03		(43QA)
AM_ -23-w386-2310-Z	Charges for Electricity		83Z1	NZ
	<u>McGraw - Morgan</u>			(44VA)
AM_ -23-w365-2310-Z	Charges for Electricity	03	83Z1	NZ
	<u>Metroplex Corp</u>	03		(44FA)
AM_ -23-w355-2310-Z	Charges for Electricity		83Z1	NZ
AM_ -23-w356-2310-Z	Charges for Water		84Z1	NZ
	<u>Mt Lebanon Enterprises</u>	03		(43TA)
AM_ -23-w390-2310-Z	Charges for Electricity		83Z1	NZ
AM_ -23-w392-2310-Z	Charges for Water		84Z1	NZ
	<u>Northeast Construction</u>	03		(42VA)
AM_ -23-w348-2310-Z	Charges for Electricity		83Z1	NZ
	<u>PAC MAP INC</u>			(44TA)
AM_ -23-w413-2310-Z	Charges for Electricity	03	83Z1	NZ

<u>JON</u>	<u>DESCRIPTION</u>	<u>WGC</u>	<u>CAC</u>	<u>SFC</u>
	<u>Personnel Support Activity</u>	03		(4GAC)
AM_ -23-w393-2310-Z	Charges for Steam		82Z1	NZ
AM_ -23-w394-2310-Z	Charges for Electricity		83Z1	NZ
AM_ -23-w395-2310-Z	Charges for Water		84Z1	NZ
AM_ -23-w396-2310-Z	Charges for Sewage		85Z1	NZ
AM_ -23-w397-2310-Z	Charges for Refuse	03	92Z1	(41)PZ
	<u>Ramsey Air Conditioning Inc</u>	03	83Z1	(44PA)
AM_ -23-w411-2310-Z	Charges for Electricity	03	83Z1	(43)NZ
	<u>Sikorsky Aircraft</u>	03	83Z1	(43GA)
AM_ -23-w366-2310-Z	Charges for Electricity	03	83Z1	(44)NZ
	<u>Southerland Electric Co</u>	03	83Z1	(44QA)
AM_ -23-w412-2310-Z	Charges for Electricity	03	83Z1	(44)NZ
	<u>Trader Construction</u>	03	83Z1	(43XA)
AM_ -23-w400-2310-Z	Charges for Electricity		83Z1	NZ
AM_ -23-w399-2310-Z	Charges for water	03	84Z1	(43)NZ
	<u>Tyger Construction</u>	03	83Z1	(43SA)
AM_ -23-w389-2310-Z	Charges for Electricity	03	83Z1	(44)NZ
AM_ -23-w402-2310-Z	Charges for Water		84Z1	NZ
	<u>Westminster Company</u>	03	84Z1	(43EA)
AM_ -23-w353-2310-Z	Charges for Electricity	03	83Z1	(44)NZ
AM_ -23-w354-2310-Z	Charges for water		84Z1	NZ
	<u>Wilson Construction Co</u>		84Z1	(44GA)
AM_ -23-w407-2310-Z	Charges for Electricity	03	83Z1	(43)NZ
AM_ -23-w408-2310-Z	Charges for water	03	84Z1	NZ
	<u>DA Griffin Wreching Co</u>		84Z1	(45BA)
AM_ -23-w414-2310-Z	Charges for Electricity	03	83Z1	NZ

<u>JON</u>	<u>DESCRIPTION</u>	<u>WGC</u>	<u>CAC</u>	<u>SFC</u>
	<u>Blizzard Construction Co</u>			
AM_ -23-w415-2310-Z	Charges for Electricity	03	83Z1	45AA NZ
	<u>Onslow Utilities</u>			
AM_ -23-w368-2310-Z	Charges for Electricity	03	83Z1	44ZA NZ
	<u>Bryant Electric Company</u>			
AM_ -23-w417-2310Z	Charges for Electricity	03	83Z1	44DA NZ

ACC	DESCRIPTION	AMOUNT	DATE
	<u>Charges for electricity</u>	03	(466A)
AM	-23-4334-2310-2	Charges for electricity	8221 NZ
AM	-23-4394-2310-2	Charges for electricity	8321 NZ
AM	-23-4395-2310-2	Charges for water	8421 NZ
AM	-23-4396-2310-2	Charges for Sewage	8521 NZ
AM	-23-4397-2310-2	Charges for Refuse	9221 NZ
	<u>Randy Air Conditioning Inc</u>	03	(44PA)
AM	-23-4411-2310-2	Charge for electricity	8321 NZ
	<u>Sikorski Aircraft</u>	03	(433A)
AM	-23-4386-2310-2	Charges for Electricity	8321 NZ
	<u>Bank of Electric Co</u>	03	(440A)
AM	-23-4412-2310-2	Charges for Electricity	8321 NZ
	<u>Trader Construction</u>	03	(433A)
AM	-23-4409-2310-2	Charges for electricity	8321 NZ
AM	-23-4399-2310-2	Charges for water	8421 NZ
	<u>Trader Construction</u>	03	(433A)
AM	-23-4398-2310-2	Charges for electricity	8321 NZ
AM	-23-4402-2310-2	Charges for water	8421 NZ
	<u>Restmaster Company</u>	03	(436A)
AM	-23-4353-2310-2	Charges for electricity	8321 NZ
AM	-23-4354-2310-2	Charges for water	8421 NZ
	<u>Trader Construction Co</u>		(440A)
AM	-23-4407-2310-2	Charges for Electricity	03 8321 NZ
AM	-23-4408-2310-2	Charges for water	03 8421 NZ
	<u>Restmaster Company</u>		(458A)
AM	-23-4410-2310-2	Charges for electricity	03 8321 NZ

<u>JON</u>	<u>DESCRIPTION</u>	<u>WGC</u>	<u>CAC</u>	<u>SFC</u>
AA_ -23-J003-2331-F 2332-T	<u>Installation Cost of Minor Property.</u> (other than Base Maintenance.)	02	1R8A	D1
AA_ -23-J004-2331-F 2332-F	<u>M & R Minor Property.</u> (other than Base Maintenance)	02	1R8B	D1
AM_ -23-E066-2310-F	<u>Purchase of Minor Property</u>	03	7910	M1
AM_ -23-E067-2332-F 2373-F	Shop Supervisors, office supplies and services. Excludes Heavy Equipment, Insect Vector and Sanitation.	10	7910	M1
AM_ -23-E071-2332-U	Allowed time Includes delay time safety/shop meeting etc.	14	7910	M1
AM_ -23-E070-2332-F 2373-T	Indirect support Includes Cost of personnel assigned tasks such as inspection, etc.	12	7910	M1
AM_ -23-E069-2332-U	Cost of Clerical Personnel	11	7910	M1
AM_ -23-E068-2310-W	Purchase of plant account items Less than \$3000.00.	03	7910	M1
AM_ -23-A161-2331-F 2332-T 2373-F	Service Work-Fire Station AS 502	02	7820	M1
AM_ -23-A162-2331-T 2332-T 2351-F 2362-F 2363-F 2371-F 2373-F	Emergency Work-Real Property	01	7820	M1
AM_ -23-A163-2331-F 2332-F 2343-F 2344-F 2351-T 2363-T 2373-T 2393-T 2362-F 2371-F	Service Work-Real Property	02	7820	M1
AM_ -23-A164-2331-F 2332-F 2373-F	Emergency Work-Fire Station AS 502	01	7820	M1

<u>JON</u>	<u>DESCRIPTION</u>	<u>WGC</u>	<u>CAC</u>	<u>SFC</u>
AM_ -23-A165-2331-T 2332-T 2371-T 2372-T 2373-T 2378-T	M&R to Roads and Streets excludes Family Housing	02	7820	M1
AM_ -23-A166-2331-T 2332-T 2344-T 2371-T 2372-T 2373-T 2378-T	M&R to Sidewalks/Pavements Tickets Only	02	7820	M1
AM_ -23-A167-2331-T 2332-T 2371-T 2372-T 2373-T 2378-T	Maint of Oil Pollution Abatement Devices	02	7820	M1
AM_ -23-A168-2331-T 2332-T 2371-T 2372-T 2373-T 2378-T	M&R to Improved Grounds Includes Areas of Intensive Development, Shrubs, Trees, Flowers, etc.	02	7820	M1
AM_ -23-A169-2331-T 2332-T 2371-T 2372-T 2373-T 2378-T	M&R to Semi Improved Grounds Includes Air Field	02	7820	M1
AM_ -23-A170-2331-T 2332-T 2371-T 2372-T 2373-T 2378-T	M&R to Semi Improved Grounds (Range area only)	02	7820	M1
AM_ -23-A171-2331-T 2332-T 2371-T 2372-T 2373-T 2378-T	M&R to Storm Drainage Systems	02	7820	M1

<u>JON</u>	<u>DESCRIPTION</u>	<u>WGC</u>	<u>CAC</u>	<u>SFC</u>
AM_ -23-A172-2331-T 2332-T 2351-T 2373-T	M&R to Communications, Navigation, and Traffic Aids (other than buildings)	02	7820	M1
AM_ -23-A173-2331-T 2332-T 2351-T 2371-T 2373-T	M&R to Airfields, Includes Runways, Taxiways, and Lighting	02	7820	M1
AM_ -23-J809-2331-T 2332-T 2351-T 2373-T	Emergency work other than real property	01	9250	P1
AM_ -23-J808-2331-T 2332-T 2343-T 2351-T 2371-T 2373-T 2393-T 2372-T	Service work other than real property (excludes laundry and mess equipment)	02	9250	P1
AM_ -23-J854-2332-T 2371-T 2372-T 2373-T	Clean up oil spills	01	9250	P1
AM_ -23-J818-2331-T 2332-T 2341-T 2343-T 2363-T 2373-T	M&R to signs, Includes fabrication and repair, painting names and numbers on buildings	02	9290	P1
AM_ -23-J819-2331-T 2332-T 2341-T 2343-T 2363-T 2373-T	Fab. and paint occupant signs for family housing	02	9290	P1
AA_ -23-J909-2331-T 2332-T 2351-T 2362-T 2373-T	M&R to Galley Equipment Service Work	02	996E	S1
AA_ -23-J910-2331-T 2332-T 2351-T 2373-T	M&R to Galley Equipment Emergency Work	01	996E	S1

<u>JON</u>	<u>DESCRIPTION</u>	<u>WGC</u>	<u>CAC</u>	<u>SFC</u>
AA_ -23-J911-2331-T 2332-T 2373-T	M&R to Personnel Support Equipment	02	9962	S1
AA_ -23-K128-2332-T	M&R to Misc. ground Maint Equipment	03	6440	L7
AM_ -23-K795-2332-T 2373-T	Reading of Utility Meters Tickets Only	03	8810	N1
AM_ -23-A177-2331-T 2332-T 2352-T 2373-T	Emergency Electric Distribution	01	7830	M1
AM_ -23-A176-2331-T 2332-T 2352-T 2373-T	M&R to Electric Distribution Systems	02	7830	M1
AM_ -23-A175-2331-T 2332-T 2373-T	M&R to Fire and Other Alarm Systems	02	7830	M1
AM_ -23-A174-2331-T 2332-T 2373-T	M&R to misc. small boilers (Tickets Only)	02	7830	M1
	<u>Insect Vector (Non-Contract)</u>			
AM_ -23-J855-2376-T 2373-T	Weed control, spray around bldgs, storage areas etc. Non Contract	02	9220	P1
	<u>Insect Vector (Contract Items)</u>			
AM_ -23-J856-2376-T 2373-T	Service Calls Wasps/Bees	02	9220	P1
AM_ -23-J857-2376-T 2373-T	Emergency Calls Wasps/Bees	01	9220	P1
AM_ -23-J858-2376-T 2373-T	Service Calls Household pest and rodents	02	9220	P1
AM_ -23-J859-2376-T 2373-T	Emergency Calls Household pest and rodents	01	9220	P1
AM_ -23-J860-2376-T 2373-T	Service Calls-Fire Ants	02	9220	P1
AM_ -23-J861-2376-T 2373-T	Emergency Calls-Fire Ants	01	9220	P1

<u>JON</u>	<u>DESCRIPTION</u>	<u>WGC</u>	<u>CAC</u>	<u>SFC</u>
AM_ -23-J862-2376-f 2373-f	Service Calls, outdoor fly control	02	9220	P1
AM_ -23-J863-2376-f 2373-f	Emergency Calls, outdoor fly control	01	9220	P1
AM_ -23-J864-2376-f 2373-f	Service work- indoor fly control	02	9220	P1
AM_ -23-J865-2376-f 2373-f	Emergency Calls, indoor fly control	01	9220	P1
AM_ -23-J866-2376-f 2373-f	Control of Insect Pests on Turf	02	9220	P1
AM_ -23-J867-2376-f 2373-T	Control of Pests on Shrubs and trees	02	9220	P1
AM_ -23-J868-2376-f 2373-f	Service Calls, Feral animal control	02	9220	P1
AM_ -23-J869-2376-f 2373-f	Emergency Calls, Feral animal control (Capture)	01	9220	P1
AM_ -23-J870-2376-f 2373-f	Service Calls Carcass Removal	02	9220	P1
AM_ -23-J871-2376-f 2373-f	Emergency Calls Carcass Removal	01	9220	P1
AM_ -23-J872-2376-f 2373-f	Building inspection	02	9220	P1
AM_ -23-J873-2376-f 2373-f	Bird Control	02	9220	P1
AM_ -23-J874-2376-f 2373-f	Service Calls outdoor fly control (Dumpster)	02	9220	P1
AM_ -23-J875-2376-f 2373-f	Emergency Calls outdoor fly control (Dumpster)	01	9220	P1
AM_ -23-J876-2376-f 2373-f	Larviciding	02	9220	P1
AM_ -23-J877-2376-f 2373-T	Service Calls Food Handling	02	9220	P1
AM_ -23-J878-2376-f 2373-f	Emergency Calls Food Handling	01	9220	P1
AM_ -23-J879-2376-f 2373-f	Trenching for subterranean termite control	02	9220	P1

<u>JON</u>	<u>DESCRIPTION</u>	<u>WGC</u>	<u>CAC</u>	<u>SFC</u>
AM_ -23-J880-2376-T 2373-T	Drilling and Sub-slab treating for Termites	02	9220	P1
AM_ -23-J881-2376-T 2373-T	Service Call, ULV-Adult Mosquito Control	02	9220	P1
AM_ -23-J882-2376-T 2373-T	Emergency Call, ULV-Adult Mosquito Control	01	9220	P1
AM_ -23-J883-2376-T 2373-T	Rodent Control-Landfill	02	9220	P1
AM_ -23-J884-2376-T 2373-T	Outdoor Larval Fly Control Landfill	02	9220	P1
AM_ -23-J885-2376-T 2373-T	Service Calls Barrier Adult Mosquito Control	02	9220	P1
AM_ -23-J886-2376-T 2373-T	Emergency Calls Barrier Adult Mosquito Control	01	9220	P1
AM_ -23-J887-2373-T 2375-T	Position Containers Emergency	01	9230	P1
AM_ -23-J888-2373-T 2375-T	Position Containers Routine	02	9230	P1
AM_ -23-J889-2372-T	Utilization of Crane for Crash Crew	02	9290	P1
AM_ -23-J707-2332-T	Install/Disconnect Utility Metering Equip (Reimb Customer)	02	3810	N1
AM_ -23- K183 ^{K813} -2310V	Issue Fuel for Pump-fire Sprinkler Bldg AS 4100	02	9290	P1
AM- -23-K796-2381V	Cost #2 Fuel Unmanned Boilers	03	8810 ⁸¹¹⁰	N1
AM_ -23-K797-2310V	Fuel Oil for Space Heaters	03	87H0	N1
AM_ -23-K798-2310V	Kerosene for Space Heaters	03	87H0	N1
AA_ -23-K457-2372V	Fuel for Garrison Mob. Engineer Equip. Ground Maint. Equipment	03	65U0	L7
AM_ -23-E074-23**-T	Prepare and Secure for Destructive Weather (All Snops; except utilities) <i>Includes snow</i>	03	7820	M1
		02	9220	P1
		01	9220	P1

<u>JON</u>	<u>DESCRIPTION</u>	<u>WGC</u>	<u>CAC</u>	<u>SFC</u>
AM_-23-E075-2331-T 2332-T 2351-T 2352-T 2353-T 2361-T 2362-T 2363-T	Prepare and Secure for Destructive Weather (Utilities). <i>Includes snow</i>	03	7820	M1
AM_-23-E091-2332-U	Cyclic Maintenance Forman/Inspector to equipment before and after	03	7910	M1
AM_-23-A075-23**-T	Emergency Destructive Weather (includes Snow - all shops)	01	7820	M1
AM_-23-A076-2331-T 2332-T 2351-T 2352-T 2353-T 2361-T 2362-T 2363-T	Emergency Destructive Weather (includes Snow) - UTILITIES	01	7820	M1
AM_-23-E077-2332-T	Purchase Bin Stock	03	7820	M1
AM_-23-E102-2332-U	Labor Only- for inventory & turn-in of Material (FASMO requirement)	12	7910	M1
AM-23-A075-23XX-T	Emergency work (destructive weather. Includes snow)	01	7820	M1
AM-23-A076-2331-T 2332-T 2351-T 2353-T 2361-T 2362-T 2363-T 2373-T	Emergency work (destructive weather. Includes snow)	01	7820	M1
AM-23-E077-2332-T	Purchase bin stock	03	7820	M1

100

100

100

100



UNITED STATES MARINE CORPS

Base Maintenance Division
Marine Corps Base
Camp Lejeune, North Carolina 28542

IN REPLY REFER TO
5000
MAIN
27 JAN 1986

From: Base Maintenance Officer, Marine Corps Base, Camp Lejeune

Subj: CHANGE 8 TO JOB ORDER BOOK

Encl: (1) Replacement Pages

1. The enclosure contains replacement pages to the Base Maintenance Job Order Book as noted below:

- a. Remove pages xi through xiv and replace with pages xi through xiv of the enclosure.
- b. In Section I, remove pages 1-5 through 1-11 and replace with pages 1-5 through 1-11 of the enclosure.
- c. In Section II, remove pages 2-5 through 2-19 and replace with pages 2-5 through 2-19 of the enclosure.
- d. In Section III, remove complete section and replace with Section III (pages 3-1 through 3-43) of the enclosure.
- e. In Section IV, remove pages 4-7 through 4-10 and replace with pages 4-7 through 4-10 of the enclosure.
- f. In Section V, remove pages 5-3 through 5-9 and replace with pages 5-3 through 5-10.
- g. In Section VI, remove page 6-5 and 6-6, pages 6-9 through 6-14, pages 6-19 through 6-32, pages 6-45 through 6-55, and replace with like-numbered pages from the enclosure.
- h. In Section VIII, remove page 7-3 and 7-4 and replace with page 7-3 and 7-4 of the enclosure. Remove pages 7-11 through 7-40 and replace with pages 7-7 through 7-37 of the enclosure.
- i. In Section VIII, remove pages 8-3 through 8-7 and replace with pages 8-3 through 8-9 of the enclosure.

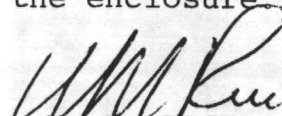
W. M. RICE

Distribution:
AC/S COMPT (1)
Base Budget (1)
Base Fiscal (1)
Cost Acct (2)
Dir, Fam Hsg (5)
F&A (25)

* Pen change made after inclusion of Chg 8
11 Mar 86 - Pen

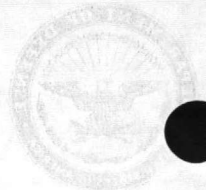

UNITED STATES MARINE CORPS
Base Maintenance Division
Marine Corps Base
Camp Lejeune, North Carolina 28542

5000
MAIN
27 JAN 1980

From: Base Maintenance Officer, Marine Corps Base, Camp Lejeune

Subject: CHANGE 8 TO JOB ORDER BOOK

Enc: (1) Replacement Pages

1. The enclosure contains replacement pages for the Base Maintenance Job Order Book as noted below.
2. Remove pages xi through xiv and replace with pages xi through xiv of the enclosure.
3. In section I, remove pages I-1 through I-11 and replace with pages I-2 through I-11 of the enclosure.
4. In section II, remove pages II-1 through II-13 and replace with pages II-2 through II-13 of the enclosure.
5. In section III, remove complete section and replace with section III (pages 1-1 through 1-13) of the enclosure.
6. In section IV, remove pages 4-7 through 4-10 and replace with pages 4-7 through 4-10 of the enclosure.
7. In section V, remove pages 5-2 through 5-9 and replace with pages 5-2 through 5-10.
8. In section VI, remove pages 6-2 and 6-8, pages 6-9 through 6-11, pages 6-12 through 6-15 through 6-22, and replace with like-numbered pages from the enclosure.
9. In section VII, remove page 7-3 and 7-4 and replace with page 7-1 and 7-2 of the enclosure. Remove pages 7-11 through 7-10 and replace with pages 7-1 through 7-10 of the enclosure.
10. In section VIII, remove pages 8-1 through 8-7 and replace with pages 8-1 through 8-7 of the enclosure.

[Handwritten signature]

1. Distribution
2. Base Maintenance
3. Base Maintenance
4. Base Maintenance
5. Base Maintenance
6. Base Maintenance
7. Base Maintenance
8. Base Maintenance
9. Base Maintenance
10. Base Maintenance

L.W.



UNITED STATES MARINE CORPS
Base Maintenance Division
Marine Corps Base
Camp Lejeune, North Carolina 28542

IN REPLY REFER TO

5000/526
MAIN
08 Jan 1985

From: Base Maintenance Officer
To: Distribution List
Subj: CHANGE 5 TO JOB ORDER BOOK
Encl: (1) Replacement pages

1. The enclosure contains replacement pages to the Base Maintenance Job Order Book as listed below:

i	4-1
xi thru xiv	4-3 thru 4-13
1-5	5-3
1-6	5-4
2-3	5-9
2-4	6-3
2-13 thru 2-19	6-4
3-25	6-9
3-26	6-10
3-29	6-45
3-30	6-46
3-35 thru 3-38	7-19
	7-20

2. Addressees should remove all pages and replace with pages in the enclosure.

R. E. SCALES
By direction

Distribution: A
AC/S, Comp (1)
Base Budget (1)
Base Fiscal (2)
Cost Acct (2)
Dir, Fam Hsg (5)
F&A (25)

UNITED STATES MARINE CORPS
HEADQUARTERS
MARINE CORPS
WASHINGTON, D. C.

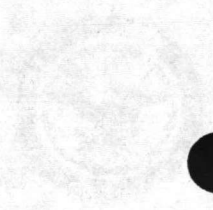



UNITED STATES MARINE CORPS
Base Maintenance Division
Marine Corps Base
Camp Lejeune, North Carolina 28542

IN REPLY REFER TO

5000/526
MAIN/RES/jik
04 Sep 1984

From: Base Maintenance Officer
To: Distribution List

Subj: CHANGE 4 TO JOB ORDER BOOK

Encl: (1) Replacement pages

1. The enclosure contains replacement pages to the Base Maintenance Job Order Book as listed below:

ix	5-4
xi	5-8
xii	6-3 thru 6-6
xiii	6-13 thru 6-16
xiv	6-37
1-5	6-45 thru 6-48
1-6	7-3
2-5 thru 2-18	7-4
4-3	7-11
4-4	7-12
5-3	7-35 thru 7-40

2. Addressees should remove all pages and replace with pages in the enclosure.

R. E. Scales
R. E. SCALES
By direction

Distribution: A
AC/S, Comp (1)
Base Budget (1)
Base Fiscal (2)
Cost Acct (2)
Dir, Fam Hsg (5)
F&A (25)

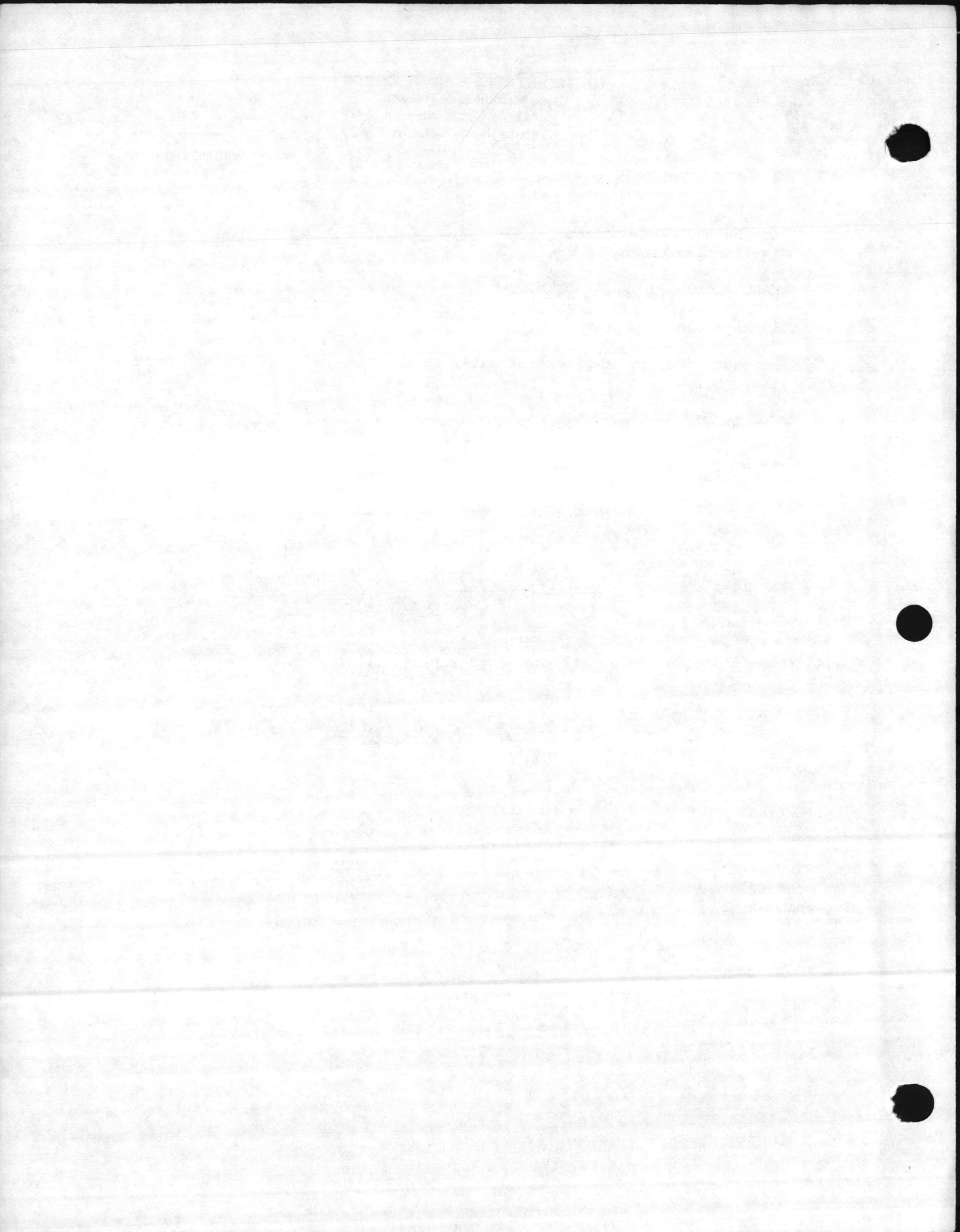



UNITED STATES MARINE CORPS

Base Maintenance Division
Marine Corps Base
Camp Lejeune, North Carolina 28542

IN REPLY REFER TO
5000/526
MAIN/RES/jik
24 May 1984

From: Base Maintenance Officer
To: Distribution List
Subj: CHANGE 3 TO JOB ORDER BOOK
Encl: (1) Replacement pages

1. The enclosure contains replacement pages to the Base Maintenance Job Order Book as listed below:

xi	5-3 thru 5-9
xii	6-19
xiii	6-20
ix	6-43
2-5 thru 2-14	6-44
3-13	6-49
3-14	6-50
3-29 thru 3-39	7-3 thru 7-40
4-3 thru 4-14	

2. Addressees should remove all pages and replace with pages in the enclosure.
3. Addressees should also make the following pen and ink changes on pages 6-21 thru 6-37:

Change RON (4QGA) to read: (4QDJ)

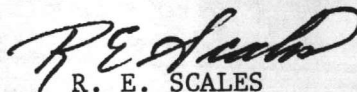
R. E. SCALES
By direction

Distribution: A
AC/S, Comp (1)
Base Budget (1)
Base Fiscal (2)
Cost Acct (2)
Dir, Fam Hsg (5)
F&A (25)

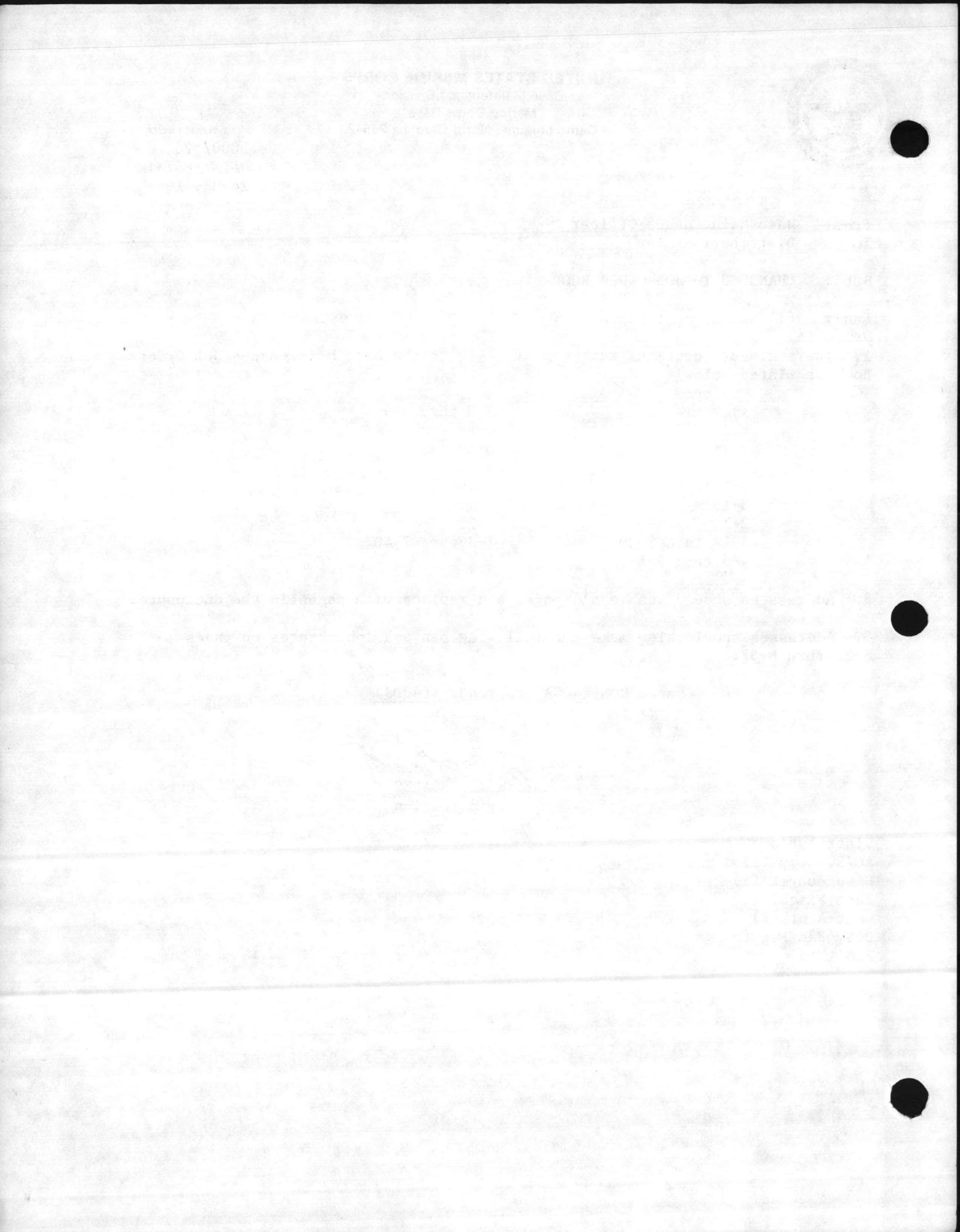



UNITED STATES MARINE CORPS

Base Maintenance Division
Marine Corps Base
Camp Lejeune, North Carolina 28542

IN REPLY REFER TO
MAIN/RES/jik
5000/526
1 Dec 1983

From: Base Maintenance Officer
To: Distribution List
Subj: Job Order Book; change 1 to
Encl: (1) Replacement pages

1. The enclosure contains replacement pages to the Base Maintenance Job Order Book as listed below:

✓1-5	✓3-3	✓5-7	✓7-7
✓1-6	✓3-4	✓5-8	✓7-8
✓1-7	✓3-37	✓5-7	✓7-13
✓1-8	✓3-38	✓5-8	✓7-14
✓2-3	✓4-9	✓5-9	7-31
✓2-4	✓4-10	✓5-10	✓7-32
✓2-7	✓4-11	✓6-11	7-33
✓2-8	✓4-12	✓6-12	
✓2-9	✓4-13	✓6-15	
✓2-10	✓5-3	✓6-16	
✓2-11	✓5-4	✓7-3	
✓2-12	✓5-5	✓7-4	
✓2-15	✓5-6	✓7-5	
✓2-16		✓7-6	

2. Addressees should remove all pages and replace with pages in the enclosure.

R. E. SCALES

Distribution: A
AC/S, Comp (1)
Base Budget (1)
Base Fiscal (2)
Cost Acct (2)
Dir, Fam Hsg (5)
F&A (25)

Change made
12/15/83
LDS

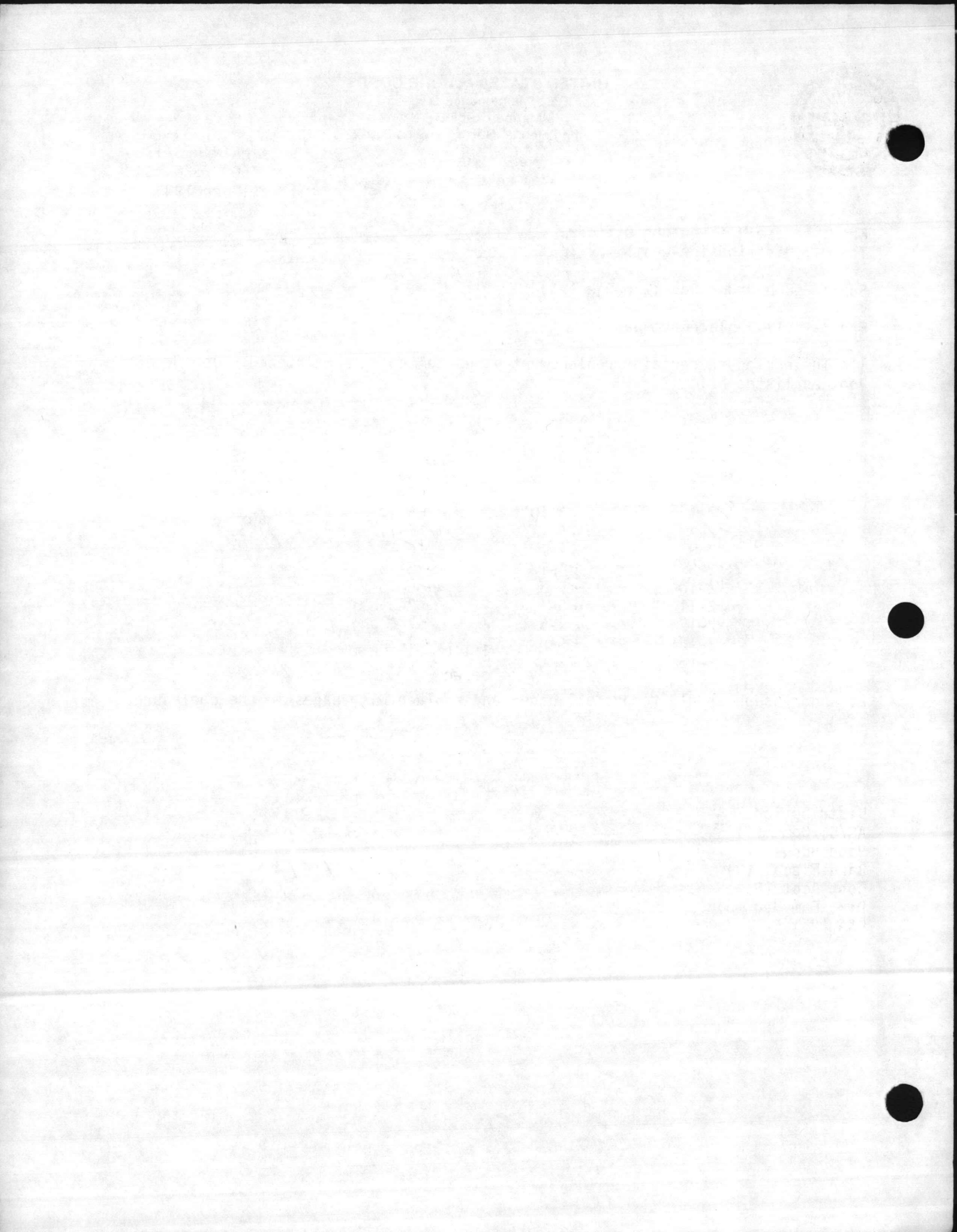

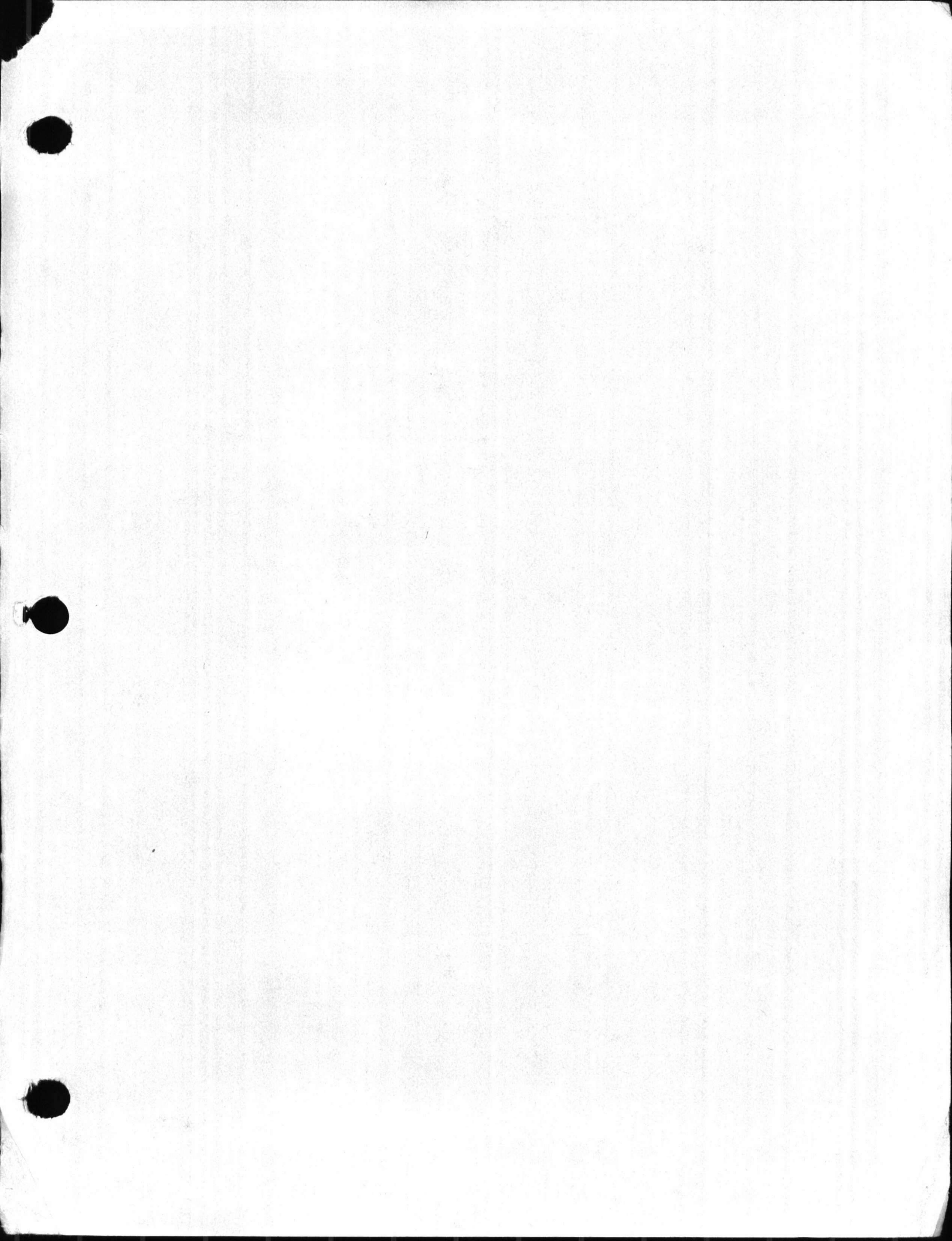

Thumma
~~Moses~~

E031

Q304 2 hrs pr Day

Word

E031 - 2

Q301 - 4

Q307 2

Philip Burgess -

E031 - 2

Q302 2

Q303 2

Q305 2

Levanus

E033

Rhodes

E033

Swain

R125

Maceo

R822

David