

SUBJECT

Traverse from point to  
to well on Route 217 to make  
Well Houses on Route 217 Near  
Tent Camp

Return  
Public Works  
Office  
Camp Lejeune  
North Carolina

FIELD PARTY

Pierce In Charge  
Instrument  
Notes  
Tape Read  
Tape or Rod  
Instrument No.  
Tape No.

WEATHER

Clear  
Cloudy  
Windy  
Rain  
Fair  
Snow  
Hot  
Moderate  
Cold  
Fog  
Figured By  
Notes Checked By  
Plotted By

FILE No.  
Fldr. No.  
Sheet #1 of 3  
Date 4-8-1946  
Quad. No. 974 117

Station	Dist.	Angle	H. I. Bearing	Ver. Ang. Diff.	Elevation
---------	-------	-------	---------------	-----------------	-----------

549 82'

PI#2

196° 08' 30"  
228° 25' 30"  
196° 08' 30" m

MB N 20° 45' E

1585 70'

PI#1

267° 29' 00"  
88° 29' 30"  
267° 29' 10" m

278 24'

MAN# 62

201° 13' 00"  
223° 39' 30"  
201° 13' 10"

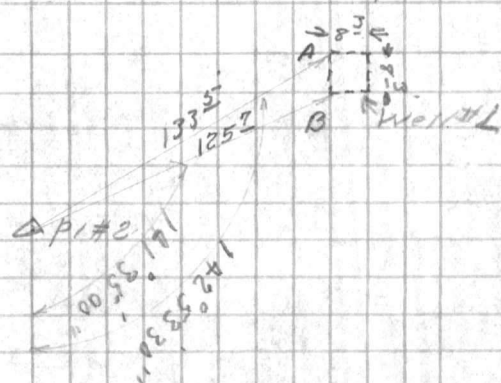

Plotted By: J.F.M. 4-30-46  
Checked By: B.D.B. 4-30-46

160  
200

519

MAN# 61

FILE NO  
60 + 61

N 88° E

WEATHER  
WIND  
TEMP  
PRESS  
HGT  
WIND  
TEMP  
PRESS  
HGT  
WIND  
TEMP  
PRESS  
HGT  
WIND  
TEMP  
PRESS  
HGT

267° 29' 00"  
27 29' 10"  
3 | 82° 27' 30"  
    60  
    87

196° 08' 30"  
74 08 30  
3 | 228° 25' 30"  
    40  
    90

Ret. to  
Public Works  
Office  
Camp Lejeune  
North Carolina

SUBJECT Traverse from month 60  
to mon # 61 by way well # 17  
Curtis road

FIELD PARTY

\_\_\_\_ In Charge  
\_\_\_\_ Instrument  
\_\_\_\_ Notes  
\_\_\_\_ Tape Read  
\_\_\_\_ Tape or Rod  
\_\_\_\_ Instrument No.  
\_\_\_\_ Tape No.

WEATHER

Clear  
Cloudy  
Windy  
Rain  
Fair

Snow  
Hot  
Moderate  
Cold  
Fog

FILE No. \_\_\_\_\_

Fldr. No. \_\_\_\_\_

Notes Checked By \_\_\_\_\_

Plotted By \_\_\_\_\_

Quad. No. 97 d 117

Sheet # 2 of 3

Date 4-9-1946

Station	Dist.	Angle	H. I. Bearing	Ver. Ang. Diff.	Elevation
---------	-------	-------	---------------	-----------------	-----------

PI#5  
240° 16' 30"  
00° 48' 30"  
240° 16' 10"  
606 20

M # 5 29° 45' E

Pof For location off well

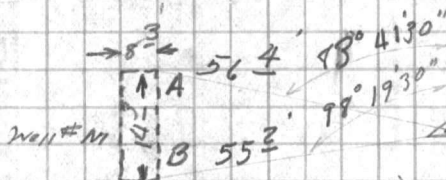

△ PI#5 Nail & cap & Curtis road at P.C. near well # M

△ Pof

1346 79

1346 70

PI#4  
288° 19' 00" #1  
144° 56' 00" #3  
288° 18' 40" M

△ PI#4 Nail & cap in intersection of US # 17 & Curtis rd.

704 48

PI#3  
188° 50' 00"  
188° 31' 00"  
188° 50' 20"

△ PI#3

Plotted By; TDR 4-11-46  
Checked By; J.F.M. 4-30-46

182 50  
 546 150  
 360 00  
 188

182° 50' 00"  
 51 10 20  
 3) 183° 31 00

192 50

182 50  
 546 150  
 3) 188 31 50

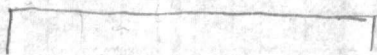

182° 50'  
 3) 188 31 (62-50 20  
 6 120  
 2 151 0

240° 16' 30"  
 00 14 10"  
 3) 100° 48 30

SUBJECT \_\_\_\_\_

Returned by \_\_\_\_\_  
 Public Works Office \_\_\_\_\_  
 Camp Lejeune North Carolina \_\_\_\_\_

FIELD PARTY

Pierce In Charge  
 \_\_\_\_\_ Instrument  
 \_\_\_\_\_ Notes  
 \_\_\_\_\_ Tape Read  
 \_\_\_\_\_ Tape or Rod  
 \_\_\_\_\_ Instrument No.  
 \_\_\_\_\_ Tape No.

WEATHER

Clear \_\_\_\_\_  
 Cloudy \_\_\_\_\_  
 Windy \_\_\_\_\_  
 Rain \_\_\_\_\_  
 Fair \_\_\_\_\_  
 Snow \_\_\_\_\_  
 Hot \_\_\_\_\_  
 Moderate \_\_\_\_\_  
 Cold \_\_\_\_\_  
 Fog \_\_\_\_\_

FILE No. \_\_\_\_\_

Fldr. No. \_\_\_\_\_

Figured By \_\_\_\_\_

Sheet #3 of 3

Notes Checked By \_\_\_\_\_

Date 4/9 19 46

Plotted By \_\_\_\_\_

Quad. No. 97 + 117

Station	Dist.	Angle	+	H. I. Bearing	Ver: Ang. Diff.	Elevation
---------	-------	-------	---	---------------	-----------------	-----------

Mon #60

△ Mon #60

Mon #61

180° 15' 00" #1  
 180° 45' 00" #2  
 180° 15' 00" M

227<sup>45</sup>

△ Mon #61

PI #7

260° 49' 30" #1  
 62° 28' 30" #2  
 260° 49' 30" M

399<sup>55</sup>

△ PI #7

MB-S-13°30'W

PI #6

162° 39' 00" #1  
 127° 57' 00" #2  
 162° 39' 00" M

670<sup>55</sup>

△ PI #6

North Carolina  
Camp Station  
Office

SUBJECT

Station

Class

Angle

Barometric

Wind

Altitude Elevation

FIELD PARTY

In Charge

Members

Notes

Time

Type of Road

Type of Road

Remarks

WEATHER

Clear

Cloudy

Light

Moderate

Heavy

Other

L.H.D. No.

Field No.

Checked

Date









UNITED STATES DEPARTMENT OF THE INTERIOR  
Geological Survey

Section

Station

Location

Remarks

Color

Structure

Strata

Remarks

Location

Station



TYPE No \_\_\_\_\_  
 DATE \_\_\_\_\_  
 SHEET \_\_\_\_\_  
 PLOTTED BY \_\_\_\_\_  
 CHECKED BY \_\_\_\_\_  
 NAME OF STATION \_\_\_\_\_  
 LOCATION \_\_\_\_\_  
 HEIGHT \_\_\_\_\_  
 DISTANCE \_\_\_\_\_  
 BEARING \_\_\_\_\_  
 WIND \_\_\_\_\_  
 CLOUDS \_\_\_\_\_  
 WEATHER \_\_\_\_\_

SUBJECT \_\_\_\_\_  
 DRAWN BY \_\_\_\_\_  
 PUBLIC WORKS \_\_\_\_\_  
 OFFICE \_\_\_\_\_  
 CAMP LAJONG \_\_\_\_\_  
 NORTH CHINA \_\_\_\_\_  
 STATION \_\_\_\_\_  
 DATE \_\_\_\_\_  
 DISTANCE \_\_\_\_\_  
 BEARING \_\_\_\_\_  
 HEIGHT \_\_\_\_\_  
 LOCATION \_\_\_\_\_  
 NAME OF STATION \_\_\_\_\_

199° 32'  
 238° 36'

185  
 199  
 395  
 300  
 39 04  
 199 37  
 238 36

180° 0' 00"  
 65 36 10  
 3 180° 18' 30"

175° 21' 50"  
 58 121 30  
 3 175 24 30

VALUABLE

SUBJECT \_\_\_\_\_

Return To  
Public Works  
Office  
Camp Lejeune  
North Carolina

FIELD PARTY

\_\_\_\_\_ In Charge  
\_\_\_\_\_ Instrument  
\_\_\_\_\_ Notes  
\_\_\_\_\_ Tape Read  
\_\_\_\_\_ Tape or Rod  
\_\_\_\_\_ Tape or Rod  
\_\_\_\_\_ Instrument No.  
\_\_\_\_\_ Tape No.

WEATHER

Clear  
Cloudy  
Windy  
Rain  
Fair  
Snow  
Hot  
Moderate  
Cold  
Fog  
Figured By \_\_\_\_\_  
Notes Checked By \_\_\_\_\_  
Plotted By \_\_\_\_\_

FILE No. \_\_\_\_\_

Fldr. No. \_\_\_\_\_

Sheet # 2.01

Date 4-13-1944

Quad. No. \_\_\_\_\_

Station	Dist.	Angle	H. I. Bearing	Ver. Ang. Diff.	Elevation
1720#9					
MON#513	296° 45' 00"		130'	3 (170 15)	
	170° 15' 00"		56 45'		
	296° 45' 00" V		66° 15'		
	950 <sup>20</sup>		<u>296° 45' 40"</u>		
P1#2	181° 52' 30"		159 150		
	185° 38' 30"		2 (185 38 30)		
	181° 32' 50" V		61 52 30		
	1220 <sup>20</sup>		<u>181° 52' 30"</u>		
P1#3	184° 36' 30"		110 150		
	193° 50' 30"		3 (193 50 30)		
	184° 36' 50" V		64 36 50		
	1223 <sup>20</sup>		<u>184° 37' 30"</u>		

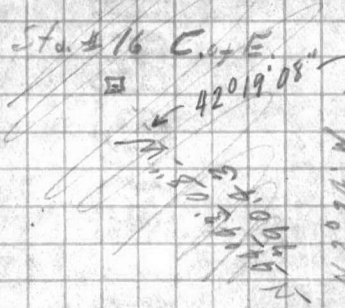

mint? note monument has  
ben hit with tractor  
# 9020

mon # 313

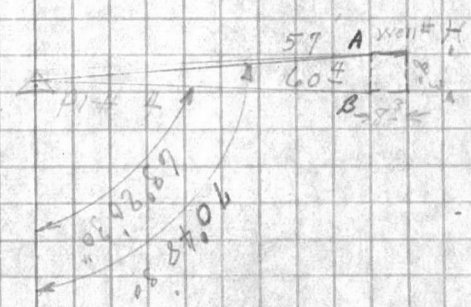

Plotted By J.F.M. 4-30-46  
Checked By B.D.B. -4-30-46

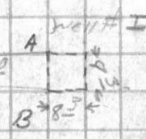

Station  
Date  
Camp Name  
North Station

SUBJECT

FIELD PART  
In Charge  
Light Instrument  
Notes  
Road  
Time of Day  
Tape No. 1  
Tape No. 2

WEATHER  
Clear  
Snow  
Fog  
Windy  
Mist  
Rain  
Fog

FILE NO.

Checked By  
Date

Station  
Date  
Camp Name  
North Station

184°36'30"  
84 36 50  
3/193 5'0300000  
110 15°

VALUABLE

SUBJECT Proposed Camp Geiger entrance  
road & tie and location of  
well house I

Return To  
 Public Works  
 Office  
 Camp Lejeune  
 North Carolina

FIELD PARTY  
Murphy In Charge  
 \_\_\_\_\_ Instrument  
 \_\_\_\_\_ Notes  
 \_\_\_\_\_ Tape Read  
 \_\_\_\_\_ Tape or Rod  
 \_\_\_\_\_ Tape or Rod  
 \_\_\_\_\_ Instrument No.  
 \_\_\_\_\_ Tape No.

WEATHER  
 Clear \_\_\_\_\_  
 Cloudy \_\_\_\_\_  
 Windy \_\_\_\_\_  
 Rain \_\_\_\_\_  
 Fair \_\_\_\_\_  
 Snow \_\_\_\_\_  
 Hot \_\_\_\_\_  
 Moderate \_\_\_\_\_  
 Cold \_\_\_\_\_  
 Fog \_\_\_\_\_  
 Figured By \_\_\_\_\_  
 Notes Checked By \_\_\_\_\_  
 Plotted By \_\_\_\_\_

FILE No. \_\_\_\_\_  
 Fldr. No. \_\_\_\_\_  
 Sheet 1052  
 Date 23 Sept 1952

Quad. No. \_\_\_\_\_

Station	Dist.	Angle " "	+	H. I. Bearing	Ver: Ang. Diff.	Elevation
$\bar{x}$	102.75					
P.O.T. 0+15.07	1	53 54 30				
P.I. 14+49.72	3	141 49 30				
Cor. "C"	Mean	53 54 30				
$\bar{x}$	96.56					
P.O.T. D+15.07	1	50 45 00				
P.I. 14+49.72	3	152 15 00				
Cor. "B"	Mean	50 45 00				
$\bar{x}$	102.33					
P.O.T. 0+15.07	1	47 21 30				
P.I. 14+49.72	3	142 04 30				
Cor. "A"	Mean	47 21 30				
$\bar{x}$	290.11					
P.O.T. 0+15.07	1	89 13 00				
P.I. 14+49.72	3	227 39 00				
P.T. P.I	Mean	89 13 00				

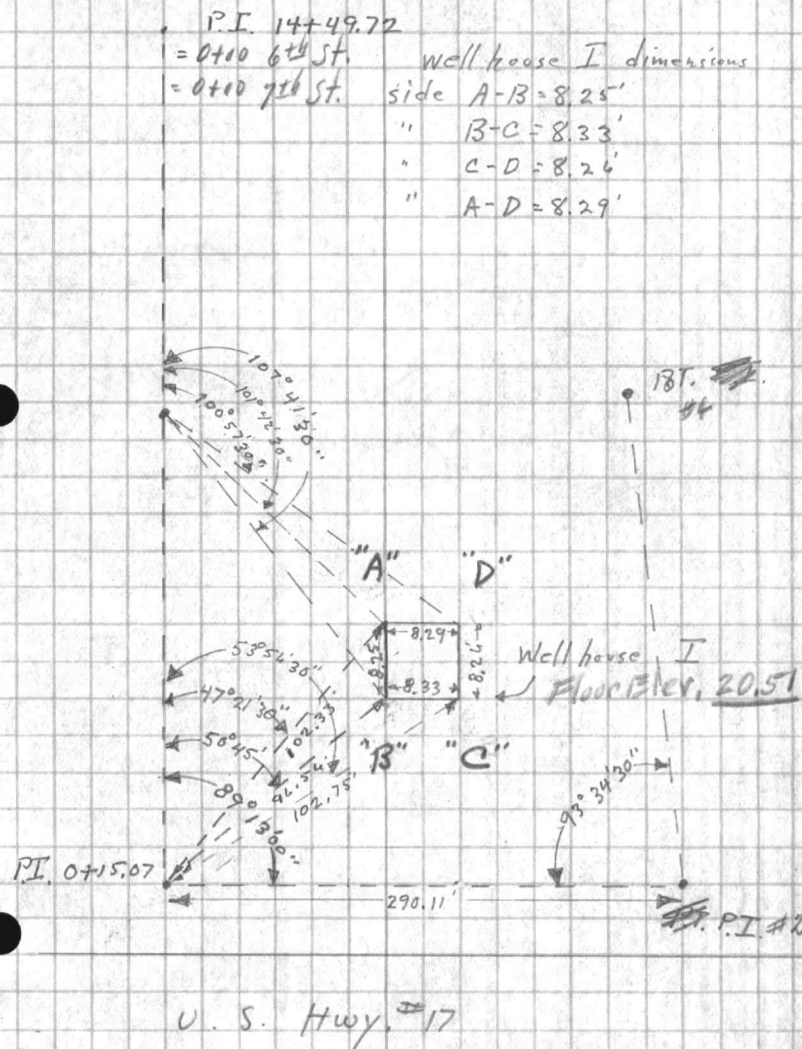

AVAILABLE

North Carolina  
State College  
Office  
Public Works  
Department

SUBJECT

Station

Date

Time

Bar

Wind

Direction

EL PASO

in State

Language

Notes

Case No.

Type of Case

Date of Report

Author

See No.

WEATHER

Clear

Cloudy

Fog

Light

Medium

Heavy

Other

FILE No.

File No.

Sheet

Date

By



**VALUABLE**

SUBJECT \_\_\_\_\_  
 \_\_\_\_\_  
 \_\_\_\_\_  
 \_\_\_\_\_

RETURN TO  
 PUBLIC WORKS  
 OFFICE  
 CAMP LEJEUNE  
 NORTH CAROLINA

FIELD PARTY

\_\_\_\_\_  
 IN CHARGE  
 \_\_\_\_\_  
 INSTRUMENT  
 \_\_\_\_\_  
 NOTES  
 \_\_\_\_\_  
 TAPE READ  
 \_\_\_\_\_  
 TAPE OR ROD  
 \_\_\_\_\_  
 TAPE OR ROD  
 \_\_\_\_\_  
 INSTRUMENT No. \_\_\_\_\_  
 TAPE No. \_\_\_\_\_

WEATHER

CLEAR  
 CLOUDY  
 WINDY  
 RAIN  
 FAIR  
 SNOW  
 HOT  
 MODERATE  
 COLD  
 FOG

FILE No. \_\_\_\_\_  
 FLDR. No. \_\_\_\_\_  
 SHEET 2 of 2  
 FIGURED BY \_\_\_\_\_  
 NOTES CHECKED BY \_\_\_\_\_  
 PLOTTED BY \_\_\_\_\_ DATE \_\_\_\_\_ 19\_\_

Quad. No. \_\_\_\_\_

STATION	DIST.	ANGLE			+	H. I. BEARING	VER: ANG. DIFF.	ELEVATION
		°	'	"				
$\pi$								
P.T. P.I. (Hwy 17)	1	93	34	30				
POT. 0+15.07	3	240	43	30				
P.T. P.I.	Mean	93	34	30				
$\pi$	78.43							
1+00	1	107	41	30				
P.I. 14+49.72	3	323	04	30				
Cor "B"	Mean	107	41	30				
$\pi$	74.88							
1+00	1	101	42	30				
P.I. 14+49.72	3	305	07	30				
Cor. "A"	Mean	101	42	30				
$\pi$	85.08							
1+00	1	100	57	30				
P.I. 14+49.72	3	302	52	30				
Cor. "D"	Mean	100	57	30				

VALUABLE

RECEIVED  
FEDERAL BUREAU OF INVESTIGATION  
U.S. DEPARTMENT OF JUSTICE  
WASHINGTON, D.C. 20535

DATE: 11/15/68

AMOUNT

BE

11/15/68  
11/15/68  
11/15/68

11/15/68

11/15/68

FIELD PARTY  
INCH. NO.  
INSTR. NO.  
INSTR. DATE  
INSTR. TIME  
INSTR. TYPE  
INSTR. NO.  
INSTR. NO.  
INSTR. NO.

INSTR. NO.  
INSTR. NO.  
INSTR. NO.  
INSTR. NO.  
INSTR. NO.  
INSTR. NO.  
INSTR. NO.  
INSTR. NO.

11/15/68

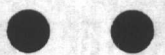

**VALUABLE**

SUBJECT Bench Levels C&M Geig  
New Entrance Road

RETURN TO  
 PUBLIC WORKS  
 OFFICE  
 CAMP LEJEUNE  
 NORTH CAROLINA

**FIELD PARTY**

Kellum IN CHARGE  
 \_\_\_\_\_ INSTRUMENT  
 \_\_\_\_\_ NOTES  
 \_\_\_\_\_ TAPE READ  
 \_\_\_\_\_ TAPE OR ROD  
 \_\_\_\_\_ TAPE OR ROD  
 \_\_\_\_\_ INSTRUMENT NO.  
 \_\_\_\_\_ TAPE NO.

**WEATHER**

CLEAR  
 CLOUDY  
 WINDY  
 RAIN  
 FAIR

SNOW  
 HOT  
 MODERATE  
 COLD  
 FOG

FILE No. 97-T  
 FLDR. No. \_\_\_\_\_  
 SHEET 1-01  
 DATE 9-29-1952

FIGURED BY \_\_\_\_\_  
 NOTES CHECKED BY \_\_\_\_\_  
 PLOTTED BY \_\_\_\_\_  
 Quad. No. \_\_\_\_\_

STATION	DIST.	ANGLE ° ' "	+	H. I. BEARING	VER. ANG. DIFF.	ELEVATION	
B.M.						19.97	U.S.M.C. MON. #313
	1.09	21.06	✓				
T.P.			✓	3.83	17.23		
	6.41	23.64					
T.P.			✓	7.06	16.58		
	4.48	21.06					
T.P.			✓	1.01	20.05		
	2.65	25.70					
B.M. (I.R.)			✓	3.93	21.77		spike in 2nd power pole east of well "I". Pole being on Power Line nearest to U.S. Highway #17
	3.71	25.48					
T.P.			✓	5.96	19.52		
	0.99	20.51 41.57	✓				
T.P.			✓	3.48	17.03 18.03		
	5.91	49.94 23.77	✓				
B.M.			✓	2.97	19.97		MON. #313

WARRANTY  
REGION TO  
PUBLIC WORKS  
DISTRICT  
NORTH CAROLINA

SUBJECT

STATION DIST

DATE

READING DIST

ELEVATION

NUMERICAL

TAKE ON ROD

TAKE ON ROD

TAKE READ

DATE

INSTRUMENT

IN CHANGE

FIELD PARTY

Job No.

PROJECT BY

INSPECTED BY

ENGINEER BY

DATE

FLOR. NO.

CLIP NO.

**VALUABLE**
 RETURN TO  
 PUBLIC WORKS  
 OFFICE  
 CAMP LEJEUNE  
 NORTH CAROLINA

 SUBJECT Location of water main  
from wells & on Hwy #17  
To Storage tanks Camp Beiger

## FIELD PARTY

 \_\_\_\_\_ IN CHARGE Cash  
 \_\_\_\_\_ INSTRUMENT  
 \_\_\_\_\_ NOTES  
 \_\_\_\_\_ TAPE READ  
 \_\_\_\_\_ TAPE OR ROD  
 \_\_\_\_\_ TAPE OR ROD  
 \_\_\_\_\_ INSTRUMENT NO.  
 \_\_\_\_\_ TAPE NO.

## WEATHER

 CLEAR \_\_\_\_\_ SNOW \_\_\_\_\_  
 CLOUDY \_\_\_\_\_ HOT \_\_\_\_\_  
 WINDY ✓ MODERATE \_\_\_\_\_  
 RAIN \_\_\_\_\_ COLD \_\_\_\_\_  
 FAIR \_\_\_\_\_ FOG \_\_\_\_\_
FILE No. 97-7

FLDR. No. \_\_\_\_\_

SHEET 107DATE 12-11 1952

Quad. No. \_\_\_\_\_

STATION	DIST.	ANGLE			H. I. BEARING	VER: ANG. DIFF.	ELEVATION
		°	'	"			

Church

Street

Ditch Road is water line

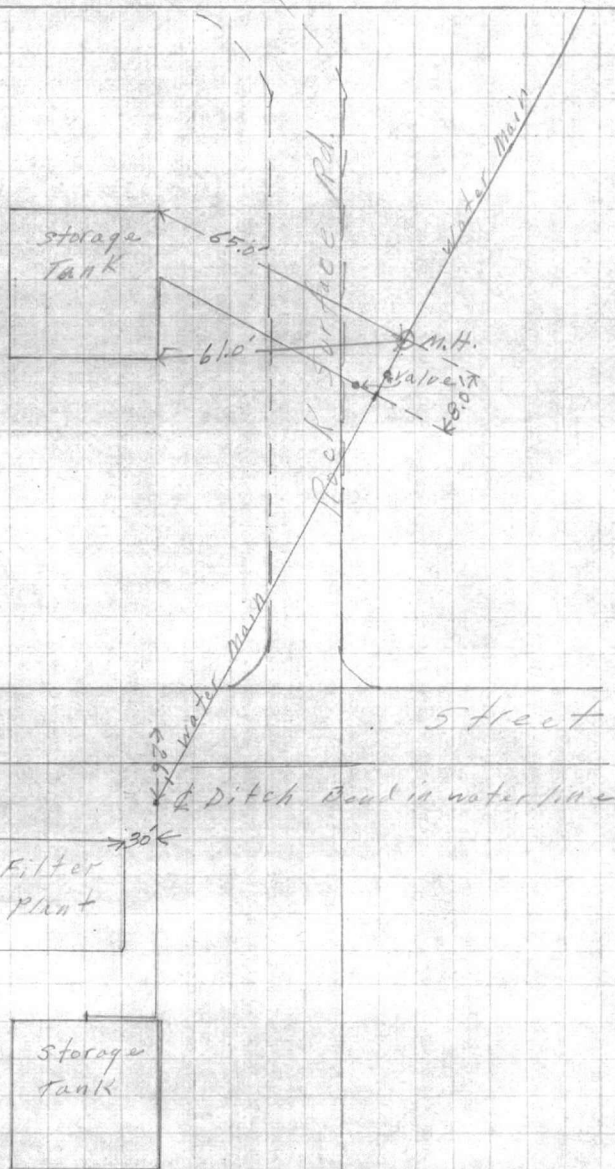
Filter  
plantStorage  
tank





N 363, 380.8  
E 2,401, 250.9

} E Highway  
at new Entrance

Bearin S 31° 12' 20" E

Entrance Road



**VALUABLE**
 RETURN TO  
 PUBLIC WORKS  
 OFFICE  
 CAMP LEJEUNE  
 NORTH CAROLINA

SUBJECT

 Stake-out water line  
 to Gate House @ Camp Geiger  
 New Entrance

FIELD PARTY

Cawlk IN CHARGE

INSTRUMENT

NOTES

TAPE READ

TAPE OR ROD

TAPE OR ROD

INSTRUMENT NO.

TAPE NO.

WEATHER

 CLEAR  
 CLOUDY  
 WINDY  
 RAIN  
 FAIR

 SNOW  
 HOT  
 MODERATE  
 COLD  
 FOG

FIGURED BY

NOTES CHECKED BY

PLOTTED BY

FILE No. 97T

FLDR. No.

SHEET 104

DATE 5-13 1953

Quad. No.

STATION	DIST.	ANGLE	H. I.	VER. ANG.	ELEVATION
		° ' "	BEARING	DIFF.	

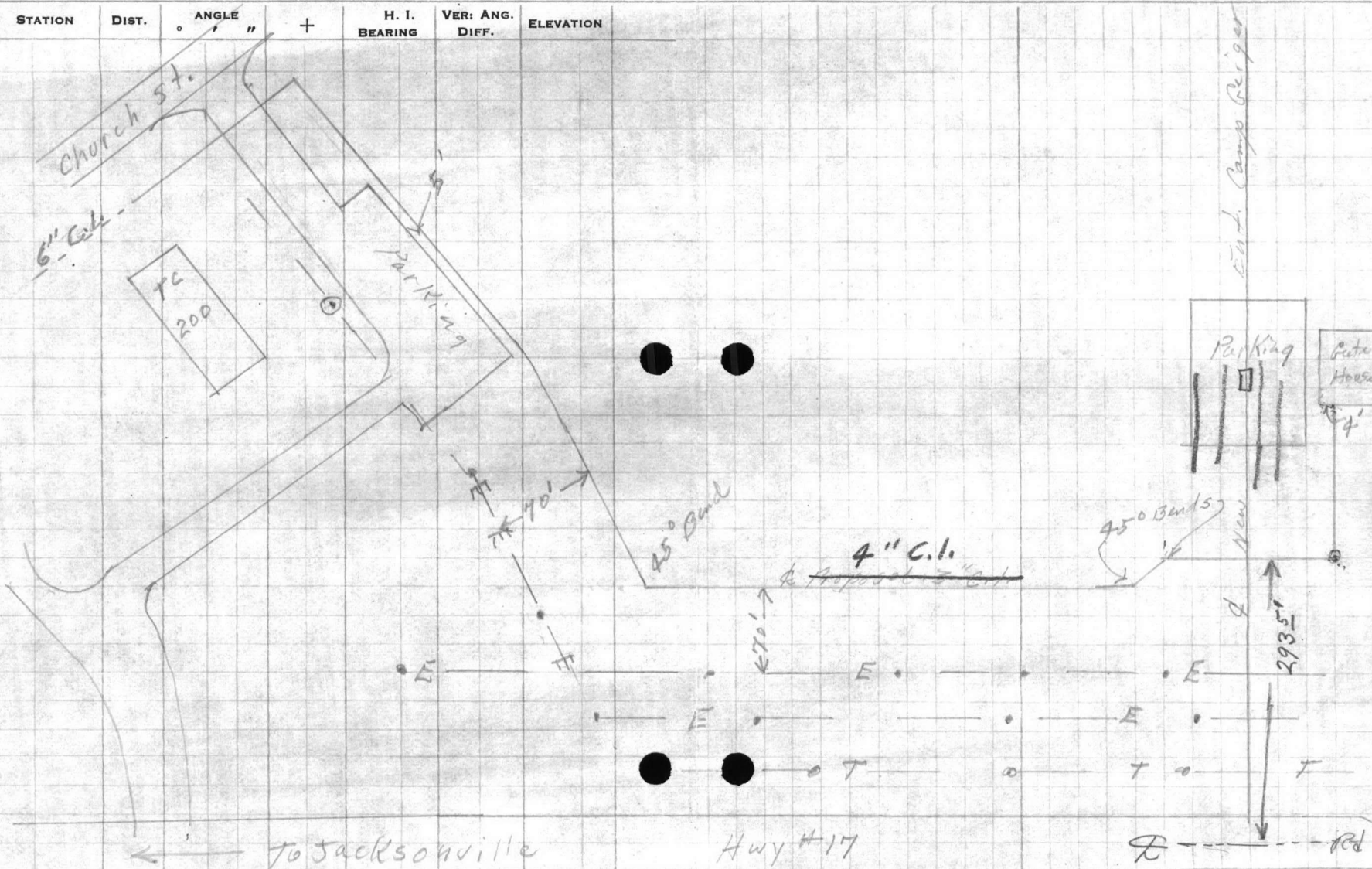

349

STATION      DATE      TICKET      SERVICE      H. I.      AIR VNO      DIR.      DEPARTMENT

ROBERT CAROL JAY  
 CAMP LEEBURN  
 WRENS  
 1001 S.W. 20th St  
 MIAMI, FLA.

TRAVEL NO.      TICKET NO.

CLASS OF SERVICE      FARE BASIS

FARE      TAXES      TOTAL

AGENCY      DATE OF ISSUE

ISSUED AT      BY      CHECKED BY

AGENCY      DATE OF ISSUE

AVIATION      CONTRACT      FILE NO.

145-D-1111111

**VALUABLE**

SUBJECT

*Floor elevations*

*Guard house and Sentry booth -  
Camp Geiger entrance*

RETURN TO  
PUBLIC WORKS  
OFFICE  
CAMP LEJEUNE  
NORTH CAROLINA

FIELD PARTY  
*Murphy* IN CHARGE  
INSTRUMENT  
NOTES  
TAPE READ  
TAPE OR ROD  
INSTRUMENT NO.  
TAPE NO.

WEATHER  
CLEAR  
CLOUDY  
WINDY  
RAIN  
FAIR  
SNOW  
HOT  
MODERATE  
COLD  
FOG  
FIGURED BY  
NOTES CHECKED BY  
PLOTTED BY

FILE No. *97-T*  
FLDR. No.  
SHEET *1 of 1*  
DATE *10-22* 19*53*

Quad. No.

STATION	DIST.	ANGLE ° ' "	+	H. I. BEARING	VER. ANG. DIFF.	ELEVATION	
<i>B.M.</i>						<i>21.77</i>	<i>Spike in 2nd. Elec. pole East of Well house near Camp Geiger entrance</i>
			<i>3.83</i>	<i>25.60</i>			
<i>Fl. elev.</i>					<i>4.08</i>	<i>21.52</i>	<i>Bldg. # 306 - sentry booth</i>
<i>Fl. elev.</i>					<i>4.92</i>	<i>20.68</i>	<i>Bldg. # 307 - guard house</i>
<i>T.P.</i>					<i>5.27</i>	<i>20.33</i>	
			<i>5.23</i>	<i>25.54</i>			
<i>B.M.</i>					<i>3.80</i>	<i>21.74</i>	<i>(21.77) same B.M. as above</i>

STATION  
DIRECTION  
ANGLE  
BEARING  
DIST. AND  
ELEVATION

SUBJECT

BEARING  
DIST. AND  
ELEVATION

FIELD PARTY  
MEMBERS  
DATE  
TIME  
PLACE

WEATHER  
TEMPERATURE  
WIND  
MOON  
CLOUDS  
RAIN  
FOG  
HAIL  
SNEOW

FIELD NO.  
DATE  
TIME  
PLACE

2'7<sup>3</sup>/<sub>4</sub>" Door

**VALUABLE**

SUBJECT

Well of Bldg. #504

Camp Gejjer

RETURN TO  
PUBLIC WORKS  
OFFICE  
CAMP LEJEUNE  
NORTH CAROLINA

FIELD PARTY

Martou IN CHARGE

INSTRUMENT

NOTES

TAPE READ

TAPE OR ROD

TAPE OR ROD

INSTRUMENT NO.

TAPE NO.

WEATHER

CLEAR  
CLOUDY  
WINDY  
RAIN  
FAIR

SNOW  
HOT  
MODERATE  
COLD  
FOG

FIGURED BY

NOTES CHECKED BY

PLOTTED BY

FILE No. 97-T

FLDR. No.

SHEET

DATE 11/20 1956

Quad. No.

STATION	DIST.	ANGLE ° ' "	H. I. BEARING	VER. ANG. DIFF.	ELEVATION
---------	-------	----------------	------------------	--------------------	-----------

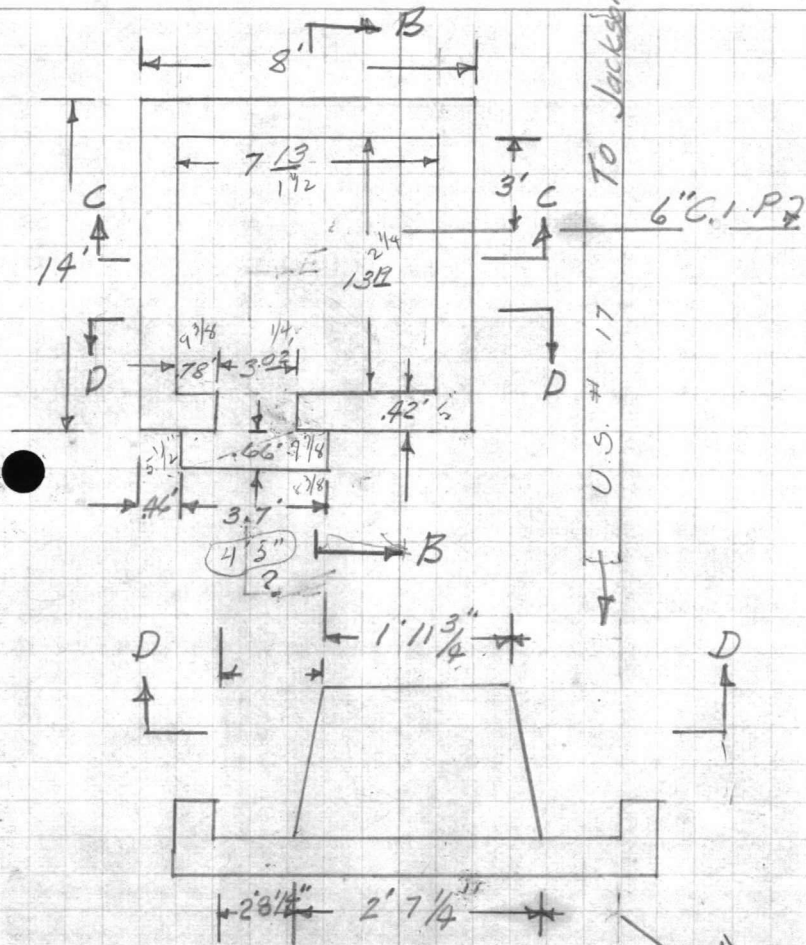
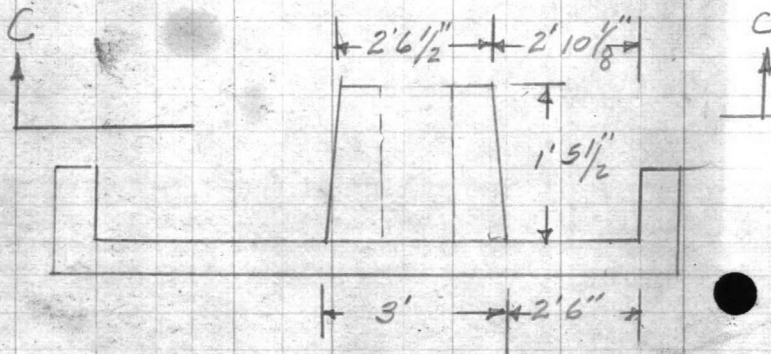
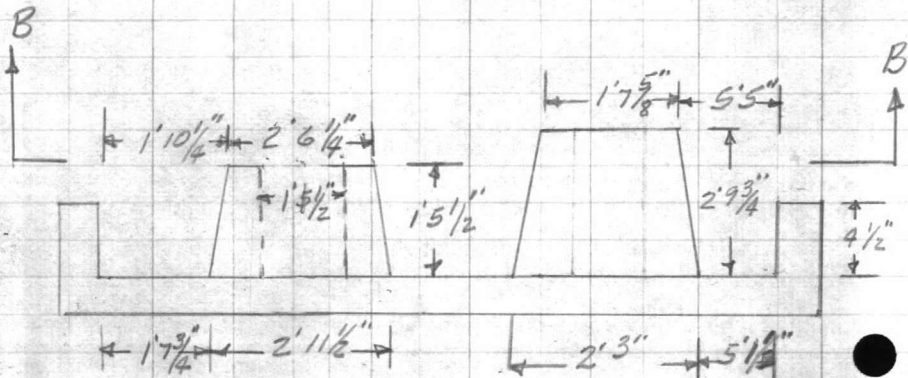

Bldg is 7' High from floor  
to Rofers

To Jacksonville  
U.S. # 17

6" C.I. P2

N

VALUABLE

RETURN TO  
PUBLIC WORKS  
OFFICE  
CAMP LEVINE  
NORTH CAROLINA

SUBJECT

STATION

DIRT

ANGLE

H. I.  
BEARING

DIFF.

VER. ANG.  
ELEVATION

TAPE NO.

INSTRUMENT NO.

TANK OR ROD

TANK OR ROD

TANK READ

NOTES

INSTRUMENT

IN CHARGE

FIELD PARTY

Quad No.

PLOTTED BY

NOTE CHECKED BY

FIGURED BY

SHEET

DATE

FAIR

RAIN

MODERATE

WINDY

HOT

SNOW

CLEAR

FLOOR NO.

FILE NO.

**VALUABLE**

SUBJECT Location R.E.A. and  
M.B. Elec. Lines at Well "J"

RETURN TO  
PUBLIC WORKS  
OFFICE  
CAMP LEJEUNE  
NORTH CAROLINA

FIELD PARTY

Dillon IN CHARGE  
INSTRUMENT \_\_\_\_\_  
NOTES \_\_\_\_\_  
TAPE READ \_\_\_\_\_  
TAPE OR ROD \_\_\_\_\_  
Tape No. \_\_\_\_\_  
TRUMENT No. \_\_\_\_\_  
TAPE No. \_\_\_\_\_

WEATHER

CLEAR \_\_\_\_\_  
CLOUDY \_\_\_\_\_  
WINDY \_\_\_\_\_  
RAIN \_\_\_\_\_  
FAIR \_\_\_\_\_  
SNOW \_\_\_\_\_  
HOT \_\_\_\_\_  
MODERATE \_\_\_\_\_  
COLD \_\_\_\_\_  
FOG \_\_\_\_\_

FILE No. 97-T

FLDR. No. \_\_\_\_\_

SHEET \_\_\_\_\_

NOTES CHECKED BY \_\_\_\_\_

PLOTTED BY \_\_\_\_\_

DATE 2/25/1957

Quad. No. \_\_\_\_\_

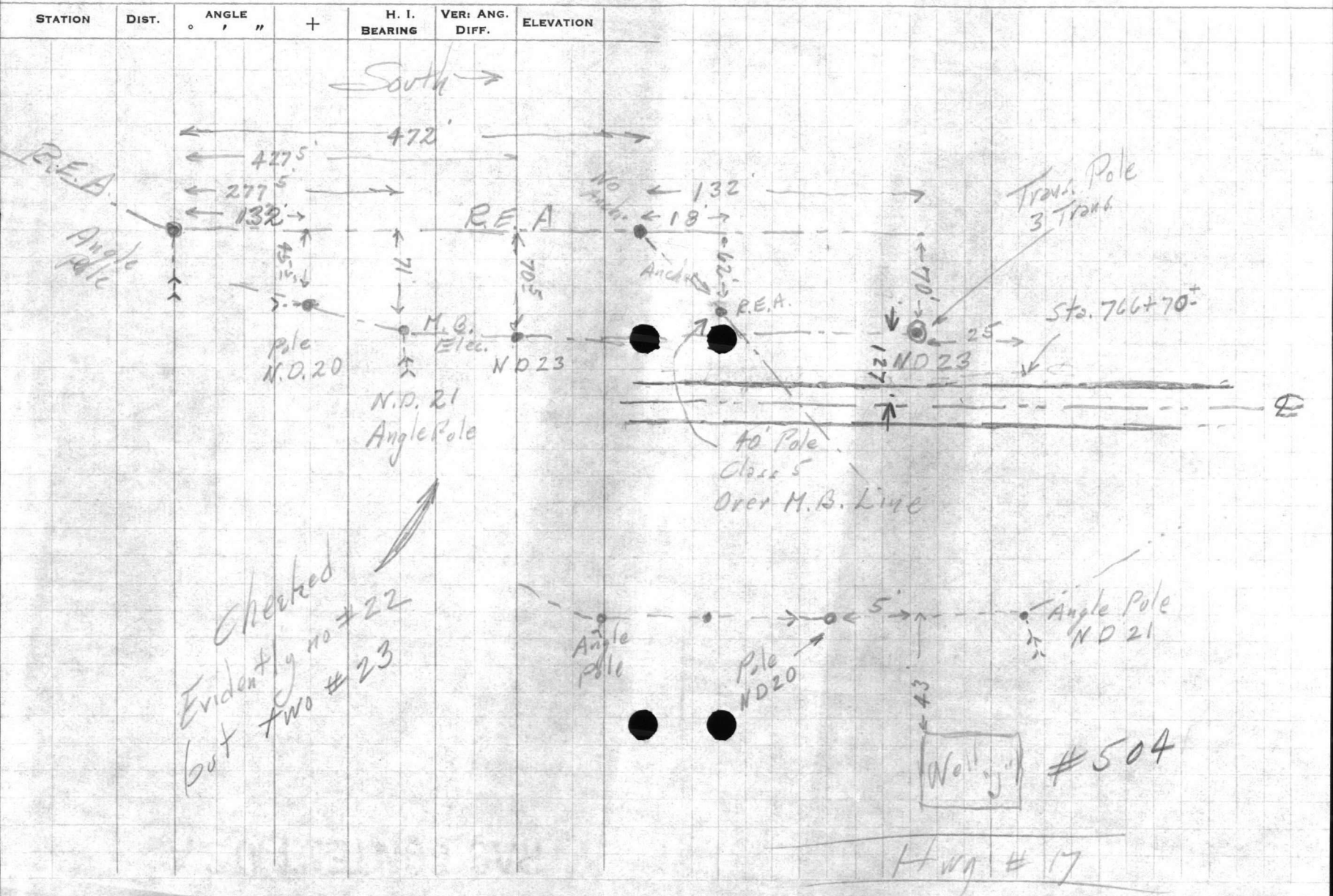

W. L. LARSEN

RECORDS  
SECTION  
STATE OF CALIFORNIA

DATE

TIME

PLACE

DESCRIPTION

REMARKS

BY

NO.

DATE

TIME

PLACE

DESCRIPTION

REMARKS

BY

NO.

DATE

TIME

PLACE

DESCRIPTION

REMARKS

BY

NO.

BVC 8



**VALUABLE**

SUBJECT BENCH LEVELS TO  
NEW WELLHOUSE SITE  
ON HI-WAY #17

RETURN TO  
 PUBLIC WORKS  
 OFFICE  
 CAMP LEJEUNE  
 NORTH CAROLINA

FIELD PARTY  
NELSON  
 IN CHARGE  
 INSTRUMENT  
 NOTES  
 TAPE READ  
 TAPE OR ROD  
 TAPE OR ROD  
 INSTRUMENT No.  
 TAPE No.

WEATHER  
 CLEAR SNOW  
 CLOUDY HOT  
 WINDY MODERATE  
 RAIN COLD  
 FAIR FOG  
 FIGURED BY  
 NOTES CHECKED BY  
 PLOTTED BY

FILE No. 97-T  
 FLDR. No.  
 SHEET 1-0/1  
 DATE 11-9 1956

Quad. No.

STATION	DIST.	ANGLE ° ' "	+	H. I. BEARING	VER. ANG. DIFF.	ELEVATION	
B.M.						21.77	SPIKE IN 2 <sup>nd</sup> Power Pole East of Well "I"
				3.72	25.49		
T.P.					2.27	23.22	
				5.40	28.70		
T.P.					3.67	25.03	
				4.54	29.57		
NEW B.M.					4.90	24.67	SPIKE IN Power Pole ND-19 2 <sup>nd</sup> Pole East of Well "J"
				4.67	29.34		
T.P.					4.08	24.66	
				3.76	28.42		
T.P.					5.52	22.90	
				3.32	26.22		
B.M.					4.40	21.82	SAME AS ORIGINAL TAKEOFF FLOOR OF SENTRY BIRTH
				4.67	21.55		

REPUBLICAN PARTY

REPUBLICAN PARTY  
STATE OF TEXAS  
COUNTY OF DALLAS

FOR THE YEAR ENDING

1911

STATE OF TEXAS

1

2

3

**VALUABLE**
 RETURN TO  
 PUBLIC WORKS  
 OFFICE  
 CAMP LEJEUNE  
 NORTH CAROLINA

SUBJECT

 sketch and location  
 Notes of Marl parking  
 Area between new entrance  
 Road and church st. AT  
 Camp Geiger

 FIELD PARTY  
 Kellum IN CHARGE  
 \_\_\_\_\_ INSTRUMENT  
 \_\_\_\_\_ NOTES  
 \_\_\_\_\_ TAPE READ  
 \_\_\_\_\_ TAPE OR ROD  
 \_\_\_\_\_ INSTRUMENT No.  
 \_\_\_\_\_ TAPE No.

WEATHER

 CLEAR  
 CLOUDY  
 WINDY  
 RAIN  
 FAIR  
 SNOW  
 HOT  
 MODERATE  
 COLD  
 FOG

FILE No. 97-T

FLDR. No. \_\_\_\_\_

SHEET 1- of 2

DATE 3-9 1955

Quad. No. \_\_\_\_\_

STATION	DIST.	ANGLE ° ' "	+	H. I. BEARING	VER. ANG. DIFF.	ELEVATION
---------	-------	----------------	---	------------------	--------------------	-----------

	487'	256°55'		cor. parking lot "C"		
--	------	---------	--	----------------------	--	--

	435'	179°12'		cor. parking lot "E"		
--	------	---------	--	----------------------	--	--

	420'	176°31'		E Marl Drive		
--	------	---------	--	--------------	--	--

	395'	174°51'		W Marl Drive		
--	------	---------	--	--------------	--	--

✓	25'	121°42'		int. of entrance and edge of Dr.		
---	-----	---------	--	----------------------------------	--	--

✓	34'	62°30'		to E Drive		
---	-----	--------	--	------------	--	--

 T point "B"  
 B. S. Point "A"

 Marl Drive  
 18' wide

Notes

	260'	72°39'		P.T. Curve		
--	------	--------	--	------------	--	--

	143'	67°58'		P.C. curve Marl Dr.		
--	------	--------	--	---------------------	--	--

	399'	76°59'		to cor. Marl parking lot "B"		
--	------	--------	--	------------------------------	--	--

	197'	71°50'		center of curve Marl Drive		
--	------	--------	--	----------------------------	--	--

 T 275  
 North from  
 6th St. on  
 edge of church

 Back site  
 Along edge of Church St. South

Note:

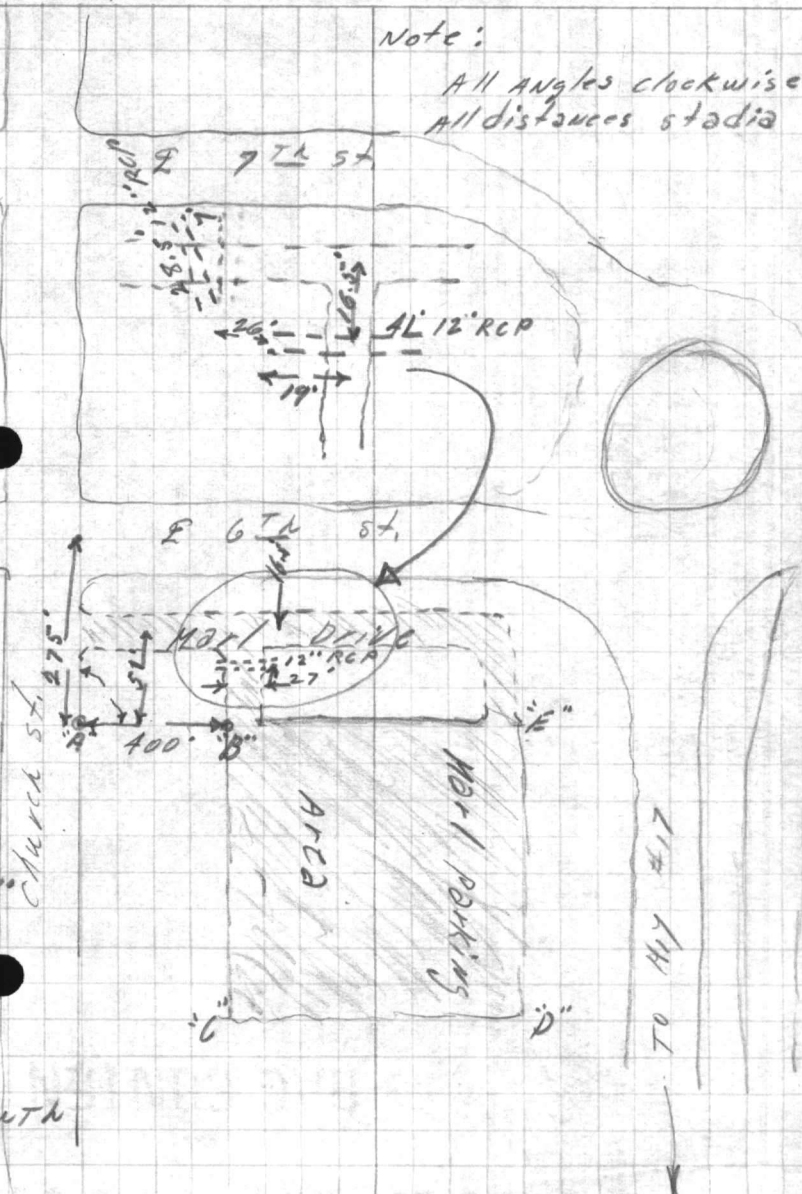
 All angles clockwise  
 All distances stadia

STATION  
DATE  
TIME  
WIND  
TEMP  
PRESS  
HUMIDITY  
SEA  
STATE  
VISIBILITY  
CLOUDS  
REMARKS

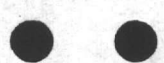

ENCLOSURE

**VALUABLE**

RETURN TO  
PUBLIC WORKS  
OFFICE  
CAMP LEJEUNE  
NORTH CAROLINA

SUBJECT continuation of parking  
LOT location AT Camp Lejeune  
for sketch see sheet  
#1

FIELD PARTY

\_\_\_\_ IN CHARGE  
\_\_\_\_ INSTRUMENT  
\_\_\_\_ NOTES  
\_\_\_\_ TAPE READ  
\_\_\_\_ TAPE OR ROD  
\_\_\_\_ TAPE OR ROD  
\_\_\_\_ INSTRUMENT NO.  
\_\_\_\_ TAPE NO.

WEATHER

CLEAR \_\_\_\_\_ SNOW \_\_\_\_\_  
CLOUDY \_\_\_\_\_ HOT \_\_\_\_\_  
WINDY \_\_\_\_\_ MODERATE \_\_\_\_\_  
RAIN \_\_\_\_\_ COLD \_\_\_\_\_  
FAIR \_\_\_\_\_ FOG \_\_\_\_\_  
FIGURED BY \_\_\_\_\_  
NOTES CHECKED BY \_\_\_\_\_  
PLOTTED BY \_\_\_\_\_

FILE No. \_\_\_\_\_  
FLDR. No. \_\_\_\_\_  
SHEET 2 of 2  
DATE 3-9-1955

Quad. No. \_\_\_\_\_

STATION	DIST.	ANGLE ° ' "	+	H. I. BEARING	VER: ANG. DIFF.	ELEVATION
	800'	118°42'				
TO E CHURCH ST. ALONG NORTH EDGE OF 6TH ST.						
π POINT ON NORTH EDGE OF 6TH ST. BACKSIDE POINT "E"	78'	180°20'				
TO π POINT ON NORTH EDGE OF 6TH ST.						
	30'	180°08'				
E OF DRIVE AT END						
	38.5'	125°03'				
END 12" RCP						
	13'	216°33'				
END 12" RCP						
π POINT "E"						
B.S. POINT "D"						
	480'	75°57'				
COR. PARKING LOT "E"						
π POINT "D"						
B.S. POINT "C"						
	460'	101°17'				
COR. PARKING LOT "D"						
	528'	163°10'				
END OF STORM SEWER FROM WATER RESERVOIR						
π POINT "C"						
B.S. POINT "B"						

Notes ↑

STATION NO. \_\_\_\_\_  
DATE \_\_\_\_\_  
TIME \_\_\_\_\_  
WEATHER \_\_\_\_\_  
CLOUDS \_\_\_\_\_  
WIND \_\_\_\_\_  
TEMPERATURE \_\_\_\_\_  
PRESSURE \_\_\_\_\_  
HUMIDITY \_\_\_\_\_  
VISIBILITY \_\_\_\_\_  
STATE \_\_\_\_\_  
COUNTY \_\_\_\_\_  
LOCALITY \_\_\_\_\_  
NAME OF PARTY \_\_\_\_\_  
RANK OR POSITION \_\_\_\_\_  
SERIAL NO. \_\_\_\_\_  
REGIMENT \_\_\_\_\_  
COMPANY \_\_\_\_\_  
PLATOON \_\_\_\_\_  
SECTION \_\_\_\_\_  
DUTY \_\_\_\_\_  
REMARKS \_\_\_\_\_

STATION NO. \_\_\_\_\_  
DATE \_\_\_\_\_  
TIME \_\_\_\_\_  
WEATHER \_\_\_\_\_  
CLOUDS \_\_\_\_\_  
WIND \_\_\_\_\_  
TEMPERATURE \_\_\_\_\_  
PRESSURE \_\_\_\_\_  
HUMIDITY \_\_\_\_\_  
VISIBILITY \_\_\_\_\_  
STATE \_\_\_\_\_  
COUNTY \_\_\_\_\_  
LOCALITY \_\_\_\_\_  
NAME OF PARTY \_\_\_\_\_  
RANK OR POSITION \_\_\_\_\_  
SERIAL NO. \_\_\_\_\_  
REGIMENT \_\_\_\_\_  
COMPANY \_\_\_\_\_  
PLATOON \_\_\_\_\_  
SECTION \_\_\_\_\_  
DUTY \_\_\_\_\_  
REMARKS \_\_\_\_\_

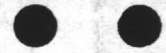

**VALUABLE**
 SUBJECT Centerline profile proposed  
new entrance to Camp Geiger

 RETURN TO  
 PUBLIC WORKS  
 OFFICE  
 CAMP LEJEUNE  
 NORTH CAROLINA

## FIELD PARTY

 \_\_\_\_\_ IN CHARGE  
 \_\_\_\_\_ INSTRUMENT  
 \_\_\_\_\_ NOTES  
 \_\_\_\_\_ TAPE READ  
 \_\_\_\_\_ TAPE OR ROD  
 \_\_\_\_\_ TAPE OR ROD  
 \_\_\_\_\_ INSTRUMENT NO.  
 \_\_\_\_\_ TAPE NO.

## WEATHER

 CLEAR  
 CLOUDY  
 WINDY  
 RAIN  
 FAIR  
 SNOW  
 HOT  
 MODERATE  
 COLD  
 FOG
FILE No. 97-T

FLDR. No. \_\_\_\_\_

FIGURED BY \_\_\_\_\_ SHEET 1058

NOTES CHECKED BY \_\_\_\_\_

PLOTTED BY \_\_\_\_\_ DATE \_\_\_\_\_ 19\_\_

Quad. No. \_\_\_\_\_

STATION	DIST.	ANGLE ° ' "	+	H. I. BEARING	VER: ANG. DIFF.	ELEVATION
---------	-------	----------------	---	------------------	--------------------	-----------

13M.						21.77
------	--	--	--	--	--	-------

0+00 ✓			4.71	26.48	4.18	22.30
--------	--	--	------	-------	------	-------

0+10 = edge Hwy. #17

0+16 ✓ edge shoulder					5.0	21.5
----------------------	--	--	--	--	-----	------

0+29 ✓ ditch						18.9
--------------	--	--	--	--	--	------

0+49 ✓ bank					5.6	20.9
-------------	--	--	--	--	-----	------

0+52 ✓					5.97	20.51
--------	--	--	--	--	------	-------

+60 ✓					6.7	19.8
-------	--	--	--	--	-----	------

+77 ✓					6.2	20.3
-------	--	--	--	--	-----	------

1+ ✓					6.5	20.0
------	--	--	--	--	-----	------

+27 ✓ Power line					6.1	20.4
------------------	--	--	--	--	-----	------

+50 ✓					6.2	20.3
-------	--	--	--	--	-----	------

 Spire in Power pole E. of well "I"  
 ♀ U.S. Hwy. #17 = 0+00

200	150	100	50	♀	50	100	150	200
4.47	4.42	4.44	4.58	4.43	4.40	4.32	4.23	4.12
21.81	21.86	21.84	21.90	22.05	22.08	22.16	22.25	22.36

200	150	100	50	♀	50	100	150	200
7.5	7.4	7.3	7.7	7.6	7.2	7.3	7.1	7.0
19.0	19.1	19.2	18.8	18.9	19.3	19.2	19.4	19.5

44' RT. Telephone pole

44' Rt. telephone pole - 116' Lt. Telephone pole

Finished floor elev. Well house "I"

85' Rt. power pole, 90' Lt. power pole





**VALUABLE**

SUBJECT \_\_\_\_\_

RETURN TO  
PUBLIC WORKS  
OFFICE  
CAMP LEJEUNE  
NORTH CAROLINA

## FIELD PARTY

 \_\_\_\_\_ IN CHARGE  
 \_\_\_\_\_ INSTRUMENT  
 \_\_\_\_\_ NOTES  
 \_\_\_\_\_ TAPE READ  
 \_\_\_\_\_ TAPE OR ROD  
 \_\_\_\_\_ TAPE OR ROD  
 \_\_\_\_\_ INSTRUMENT NO.  
 \_\_\_\_\_ TAPE NO.

## WEATHER

 CLEAR  
 CLOUDY  
 WINDY  
 RAIN  
 FAIR  
 SNOW  
 HOT  
 MODERATE  
 COLD  
 FOG

FILE No. \_\_\_\_\_

FLDR. No. \_\_\_\_\_

SHEET 2 of 8

DATE \_\_\_\_\_ 19\_\_

Quad. No. \_\_\_\_\_

STATION	DIST.	ANGLE			H. I. BEARING	VER: ANG. DIFF.	ELEVATION
		°	'	"			
					26.48		
2+0	✓					4.0	20.5
+50	✓					5.8	20.7
3+0	✓					6.6	20.5
T.P.						4.99	21.49 <sup>485</sup>
					3.31	24.80 <sup>795</sup>	
+50	✓					4.2	20.6
4+0	✓					3.8	21.0
+50	✓					4.0	20.8
5+0	✓					4.4	20.4
+50	✓					4.8	20.0
6+0	✓					5.2	19.6
+50	✓					5.9	18.9
+69	✓					6.3	18.5
7+0	✓					7.2	17.6

14' Rt. power pole - 222' Lt. power pole

 41' Rt. & ditch  
 12.0 2' bottom  
 El. 12.8  
 32' Rt. & ditch  
 11.9 2' bottom  
 El. 12.9

FIELD STATION  
DATE  
TIME  
LATITUDE  
LONGITUDE

STATION  
ELEVATION

1-1-50

FIELD STATION  
DATE  
TIME  
LATITUDE  
LONGITUDE  
ELEVATION  
WIND DIRECTION  
WIND VELOCITY  
TEMPERATURE  
HUMIDITY  
PRESSURE  
SEA STATE  
CLOUDS  
VISIBILITY  
REMARKS

VALUABLE

SUBJECT \_\_\_\_\_

 RETURN TO  
 PUBLIC WORKS  
 OFFICE  
 CAMP LEJEUNE  
 NORTH CAROLINA

## FIELD PARTY

 \_\_\_\_\_ IN CHARGE  
 \_\_\_\_\_ INSTRUMENT  
 \_\_\_\_\_ NOTES  
 \_\_\_\_\_ TAPE READ  
 \_\_\_\_\_ TAPE OR ROD  
 \_\_\_\_\_ TAPE OR ROD  
 \_\_\_\_\_ INSTRUMENT NO.  
 \_\_\_\_\_ TAPE NO.

## WEATHER

 CLEAR  
 CLOUDY  
 WINDY  
 RAIN  
 FAIR  
 SNOW  
 HOT  
 MODERATE  
 COLD  
 FOG

FILE No. \_\_\_\_\_

FLDR. No. \_\_\_\_\_

SHEET

3058

DATE

19

Quad. No. \_\_\_\_\_

STATION	DIST.	ANGLE " "	+	H. I. BEARING	VER: ANG. DIFF.	ELEVATION
				24.80		
7+19						
+21 ✓ bank				8.4		16.4
+25 ✓				12.1		12.7
+28 ✓ bank				8.8		16.0
+34 ✓				7.7		17.1
+50 ✓				7.1		17.7
8+0 ✓				7.8		17.0
T.P.				6.91		17.89
				6.93	24.82	
+12 ✓ bank				9.2		15.6
+17 ✓ bank				11.1		13.7
+18 ✓ ditch				13.5		11.3
+20 ✓ bank				11.1		13.7
+23 ✓				9.4		15.2

12' Rt &amp; ditch

12.2 2' bottom  
El. 12.6

&amp; ditch 2' bottom

11' 1/2 ditch 12.4 2' bottom

14' 1/2 ditch

14.0 2' bottom  
El. 10.8

VALUABLE

REVENUE  
MILITARY WORKS  
OFFICE  
CAMP LEONARD  
NORTH CAROLINA

STATE OF NORTH CAROLINA

CITY OF

NO. 100

DECEMBER 1917

1917

IN SENATE

STATE OF NORTH CAROLINA  
LEGISLATURE  
1917  
JAMES EARL  
TATE  
TATE OF N.C.  
TATE OF N.C.  
TATE OF N.C.

REVENUE  
MILITARY WORKS  
OFFICE  
CAMP LEONARD  
NORTH CAROLINA

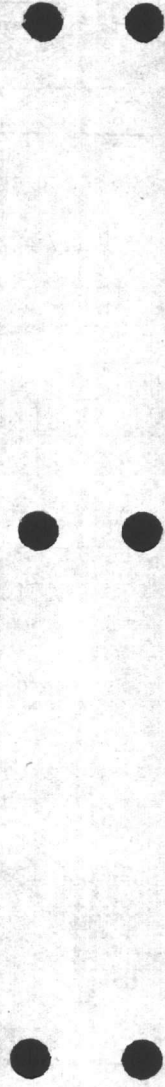

**VALUABLE**

SUBJECT \_\_\_\_\_

RETURN TO  
PUBLIC WORKS  
OFFICE  
CAMP LEJEUNE  
NORTH CAROLINA

**FIELD PARTY**

\_\_\_\_\_  
IN CHARGE  
\_\_\_\_\_  
INSTRUMENT  
\_\_\_\_\_  
NOTES  
\_\_\_\_\_  
TAPE READ  
\_\_\_\_\_  
TAPE OR ROD  
\_\_\_\_\_  
TAPE OR ROD  
\_\_\_\_\_  
INSTRUMENT No.  
\_\_\_\_\_  
TAPE No.

**WEATHER**

CLEAR  
CLOUDY  
WINDY  
RAIN  
FAIR  
SNOW  
HOT  
MODERATE  
COLD  
FOG  
FIGURED BY \_\_\_\_\_  
NOTES CHECKED BY \_\_\_\_\_  
PLOTTED BY \_\_\_\_\_

FILE No. \_\_\_\_\_

FLDR. No. \_\_\_\_\_

SHEET 4058

DATE \_\_\_\_\_ 19\_\_

Quad. No. \_\_\_\_\_

STATION	DIST.	ANGLE ° ' "	+	H. I. BEARING	VER: ANG. DIFF.	ELEVATION	
				24.82			
8+50 ✓				8.1	16.7		24' RT. Ditch 13.2 2' Bottom El. 11.6
9+0 ✓				7.4	17.4		
+50 ✓				6.4	18.4		
10+0 ✓				5.4	19.4		
+50 ✓				4.4	20.2		
11+0 ✓				4.3	20.5		
+50 ✓				4.2	20.6		
12+0 ✓				4.3	20.5		
+50 ✓				4.1	20.7		
13+0 ✓				4.0	20.8		
T.P.				3.98	20.84		
				5.08	25.92		
+50 ✓				5.4	20.5		
14+0 ✓				4.9	21.0		57' LT. Ditch 4.9 2' Bottom El. 19.0

VALUABLE

RETURN TO  
PUBLIC WORKS  
OFFICE  
CAMP LEONARD  
NORTH CAROLINA

STATION DIST

ANGLE

SHARPE

DIR AND ELEVATION

TAB NO

TAB NO

TAB NO

TAB NO

TAB NO

TAB NO

TAB NO

TAB NO

PROCESSED BY

NOTES CHECKED BY

FIGURED BY

TAB NO

TAB NO

TAB NO

TAB NO

TAB NO

TAB NO

TAB NO

**VALUABLE**

SUBJECT \_\_\_\_\_  
 \_\_\_\_\_  
 \_\_\_\_\_  
 \_\_\_\_\_

RETURN TO  
 PUBLIC WORKS  
 OFFICE  
 CAMP LEJEUNE  
 NORTH CAROLINA

FIELD PARTY

\_\_\_\_\_  
 IN CHARGE  
 \_\_\_\_\_  
 INSTRUMENT  
 \_\_\_\_\_  
 NOTES  
 \_\_\_\_\_  
 TAPE READ  
 \_\_\_\_\_  
 TAPE OR ROD  
 \_\_\_\_\_  
 TAPE OR ROD  
 \_\_\_\_\_  
 INSTRUMENT NO. \_\_\_\_\_  
 TAPE NO. \_\_\_\_\_

WEATHER

CLEAR  
 CLOUDY  
 WINDY  
 RAIN  
 FAIR  
 SNOW  
 HOT  
 MODERATE  
 COLD  
 FOG  
 FIGURED BY \_\_\_\_\_  
 NOTES CHECKED BY \_\_\_\_\_  
 PLOTTED BY \_\_\_\_\_

FILE No. \_\_\_\_\_  
 FLDR. No. \_\_\_\_\_  
 SHEET 5058  
 DATE \_\_\_\_\_ 19\_\_

Quad. No. \_\_\_\_\_

STATION	DIST.	ANGLE " "	+	H. I. BEARING	VER: ANG. DIFF.	ELEVATION	
14+31				<sup>90.5</sup> 25.92			
14+35	edge road				5.1	20.8	46' RT & 18' Rd 5.0 El. 20.9
+46	♀ road				4.9	21.0	
+49.72	hub = 0+00 6th + 7th St.			25.90	4.88	21.04	Note: line tied to BM at 7th Church through 6th St. Profile.
0+04	edge road				4.9	21.0	7th Street profile
+10					6.0	19.9	
+14					4.9	21.0	67' Lt. & 18' Rd. 4.4 El. 21.3
+58					4.6	21.3	
1+00					4.7	21.2	24' 1/2 ditch 4.5 El. 19.4 2' bottom
+50					4.7	21.2	
2+0					5.2	20.7	
P.C. 2+20.26							
+50	bank				5.2	20.7	
+54	♀ ditch				5.7	20.2	
+60	bank				4.7	21.2	
+71	Woods line				4.1	21.8	

7th St.

VALUABLE

SUBJECT

RETURN TO  
BULLOCK WORKS  
OFFICE  
CAMP LEAUNE  
NORTH CAROLINA

STATION DIST

ANGLE

BEARING

VERTICAL  
DIP

ELEVATION

INSTRUMENT NO.  
DATE

TO OR FROM  
TAP OR ROD

NOTE

RECORDED BY  
CHECKED BY  
DATE

STATION NO.

FIELD PARTY

IN CHARGE

CLEAR

WIND

INSTRUMENT

WINDY

WIND

NOTE

RAIN

WIND

TAP OR ROD

NOTE

RECORDED BY

TAP OR ROD

NOTE

RECORDED BY

DATE

FILE NO.

FIELD NO.

17  
16



**VALUABLE**

SUBJECT \_\_\_\_\_

RETURN TO  
PUBLIC WORKS  
OFFICE  
CAMP LEJEUNE  
NORTH CAROLINA

**FIELD PARTY**

\_\_\_\_\_  
IN CHARGE  
\_\_\_\_\_  
INSTRUMENT  
\_\_\_\_\_  
NOTES  
\_\_\_\_\_  
TAPE READ  
\_\_\_\_\_  
TAPE OR ROD  
\_\_\_\_\_  
TAPE OR ROD  
\_\_\_\_\_  
INSTRUMENT NO.  
\_\_\_\_\_  
TAPE NO.

**WEATHER**

CLEAR  
CLOUDY  
WINDY  
RAIN  
FAIR

SNOW  
HOT  
MODERATE  
COLD  
FOG

FILE No. \_\_\_\_\_

FLDR. No. \_\_\_\_\_

SHEET 6 of 8

FIGURED BY \_\_\_\_\_ NOTES CHECKED BY \_\_\_\_\_

PLOTTED BY \_\_\_\_\_ DATE \_\_\_\_\_ 19\_\_

Quad. No. \_\_\_\_\_

STATION	DIST.	ANGLE ° ' "	+	H. I. BEARING	VER: ANG. DIFF.	ELEVATION
				<sup>90</sup> 25.94		
3+00					5.0	20.9
T.P.					4.10	<sup>81</sup> 21.84
				<sup>20</sup> <del>19</del> 25.21		
+50		3.39			4.4	20.8
4+00					4.7	20.5
+50					4.5	20.7
5+00					4.3	20.9
+50					4.4	20.8
T.P.					3.51	<sup>70</sup> <del>68</del> 21.70
				<sup>72</sup> <del>70</del> 4.02 25.72		
6+00					5.1	20.6
+50					4.7	21.0
7+00					4.4	21.3
+50					4.2	21.5



**VALUABLE**

SUBJECT \_\_\_\_\_  
 \_\_\_\_\_  
 \_\_\_\_\_  
 \_\_\_\_\_  
 \_\_\_\_\_

RETURN TO  
 PUBLIC WORKS  
 OFFICE  
 CAMP LEJEUNE  
 NORTH CAROLINA

**FIELD PARTY**

\_\_\_\_\_  
 IN CHARGE  
 \_\_\_\_\_  
 INSTRUMENT  
 \_\_\_\_\_  
 NOTES  
 \_\_\_\_\_  
 TAPE READ  
 \_\_\_\_\_  
 TAPE OR ROD  
 \_\_\_\_\_  
 TAPE OR ROD  
 \_\_\_\_\_  
 INSTRUMENT NO.  
 \_\_\_\_\_  
 TAPE NO. \_\_\_\_\_

**WEATHER**

CLEAR  
 CLOUDY  
 WINDY  
 RAIN  
 FAIR  
 SNOW  
 HOT  
 MODERATE  
 COLD  
 FOG

FILE No. \_\_\_\_\_  
 FLDR. No. \_\_\_\_\_  
 SHEET 7 of 8  
 DATE \_\_\_\_\_ 19\_\_

FIGURED BY \_\_\_\_\_  
 NOTES CHECKED BY \_\_\_\_\_  
 PLOTTED BY \_\_\_\_\_  
 Quad. No. \_\_\_\_\_

STATION	DIST.	ANGLE " "	+	H. I. BEARING	VER. ANG. DIFF.	ELEVATION	
				<del>25.72</del> 25.72			
8+00					4.6	21.1	
T.P. (P.T.)					4.87	20.85	
			3.43	24.48			
+50					3.8	20.7	
9+00					4.4	20.1	
+50					5.6	18.9	
+43					4.1	18.4	24' R. of ditch 2.8 2' bottom
+90	Woods Line						17.7
+94	bank				5.3	19.2	
10+00	of ditch				7.0	17.5	
+04	bank				4.8	19.7	
+21					5.5	19.0	13' R. of ditch 7.3 2' bottom El. 17.2
+46					5.7	18.8	30' R. of ditch 7.3 2' bottom El. 17.2
11+00					5.2	19.3	

UNUSABLE SUBJECT

RETURN TO  
RECORDS SECTION  
FBI  
400 NORTH CAROLINA  
STREET  
FEDERAL BUREAU OF INVESTIGATION  
WASHINGTON, D. C. 20535

STATION

DIST.

FILE

SEARCHED

INDEXED

SERIALIZED

FILED



**VALUABLE**

SUBJECT \_\_\_\_\_  
 \_\_\_\_\_  
 \_\_\_\_\_  
 RETURN TO  
 PUBLIC WORKS  
 OFFICE  
 CAMP LEJEUNE  
 NORTH CAROLINA

**FIELD PARTY**

\_\_\_\_\_  
 IN CHARGE  
 \_\_\_\_\_  
 INSTRUMENT  
 \_\_\_\_\_  
 NOTES  
 \_\_\_\_\_  
 TAPE READ  
 \_\_\_\_\_  
 TAPE OR ROD  
 \_\_\_\_\_  
 TAPE OR ROD  
 \_\_\_\_\_  
 INSTRUMENT No. \_\_\_\_\_  
 TAPE No. \_\_\_\_\_

**WEATHER**

CLEAR  
 CLOUDY  
 WINDY  
 RAIN  
 FAIR  
 SNOW  
 HOT  
 MODERATE  
 COLD  
 FOG

FILE No. \_\_\_\_\_  
 FLDR. No. \_\_\_\_\_  
 SHEET 805 8  
 DATE \_\_\_\_\_ 19\_\_

FIGURED BY \_\_\_\_\_  
 NOTES CHECKED BY \_\_\_\_\_  
 PLOTTED BY \_\_\_\_\_  
 Quad. No. \_\_\_\_\_

STATION	DIST.	ANGLE ° ' "	+	H. I. BEARING	VER. ANG. DIFF.	ELEVATION														
				<del>24.46</del>																
11+50				24.54	4.5	20.0														
12+00					4.1	20.4														
+13	bank				4.3	20.2														
T.P.				24.88	4.29	20.19														
				4.47	24.85															
+23	road ditch																			
								100	50	0	50	100								
								6.5	6.4	6.6	6.8	7.0								
								18.4	18.5	18.3	18.1	17.9								
+31	bank				5.0	19.9														
+39	edge rd.				4.79															
								100	50	0	50	100								
								4.49	4.59	4.90	5.01	5.03								
								20.39	20.29	19.95	19.87	19.85								
12+48.25	Church St.				4.73	20.15														
B.M.					3.35	21.57														

21.535  
~~21.57~~ Spike in pine at 7th + Church Sts.

RETURN TO  
PUBLIC WORKS  
OFFICE  
CAMP BELLEVILLE  
NORTH CAROLINA

KNOWLY PARTY  
IN CHARGE \_\_\_\_\_  
INSTRUMENT \_\_\_\_\_  
DATE READ \_\_\_\_\_  
TAP OR ROD \_\_\_\_\_  
TRUMENT NO. \_\_\_\_\_  
TAP NO. \_\_\_\_\_

WEATHER  
SHOW \_\_\_\_\_  
HOT \_\_\_\_\_  
MODERATE \_\_\_\_\_  
COLD \_\_\_\_\_  
RAIN \_\_\_\_\_  
WIND \_\_\_\_\_  
CHECK BY \_\_\_\_\_  
PLOT NO. \_\_\_\_\_  
DATE \_\_\_\_\_

STATION DIS. ANGLE + GEARING DISC. VER. AND. ELEVATION

1472  
1272  
+ 2 bond  
74  
+ 2  
+ 51  
+ 27

19  
8  
20  
20  
20  
20

FM