

FOUNDATION PLAN  
SUPPLY & INDUSTRIAL AREA WATER TANK  
SCALE  $\frac{1}{8}'' = 1'-0''$

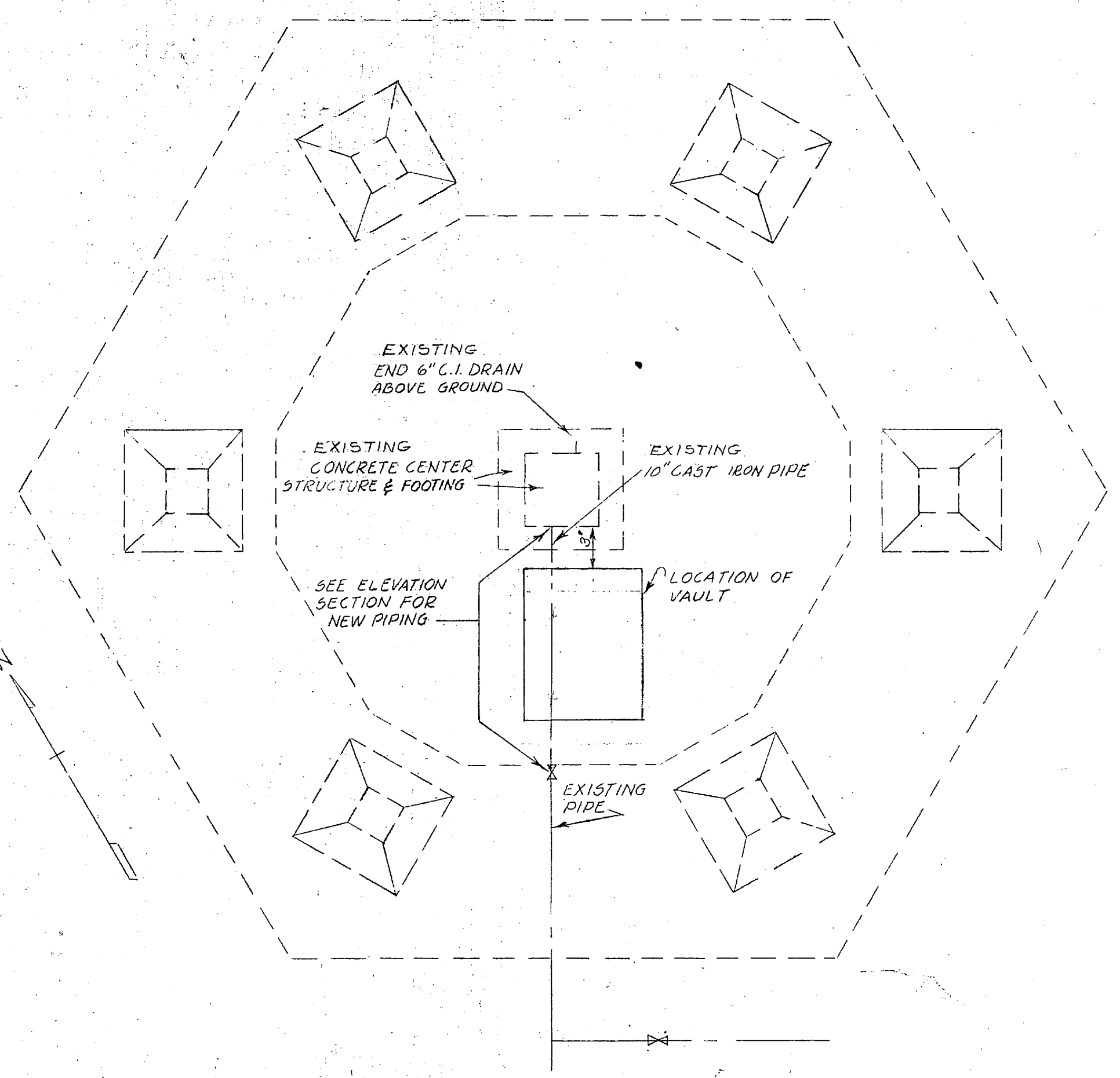

FOUNDATION PLAN  
MIDWAY PARK WATER TANK  
SCALE  $\frac{1}{8}'' = 1'-0''$

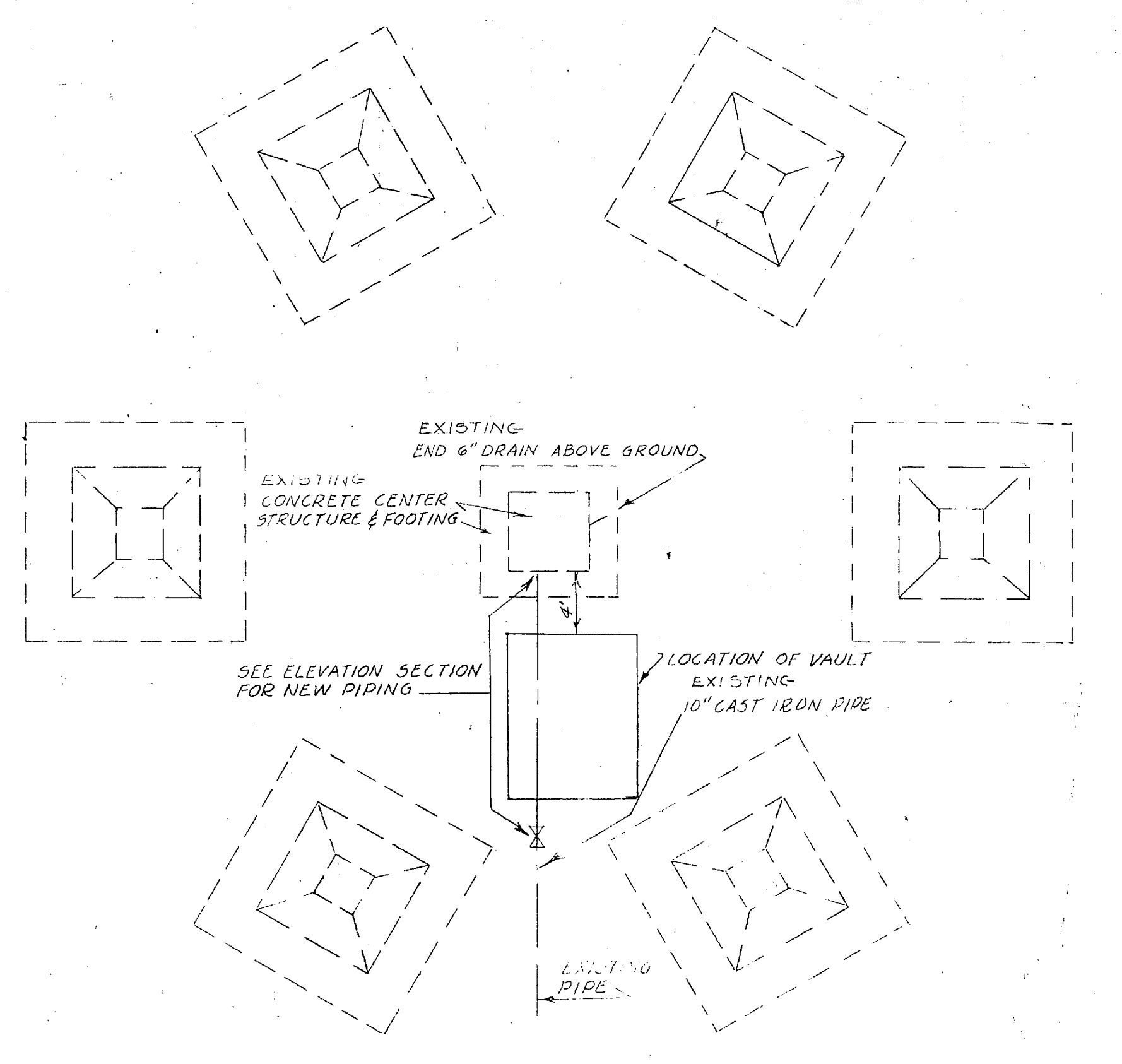

FOUNDATION PLAN  
PARADISE POINT WATER TANK  
SCALE  $\frac{1}{8}'' = 1'-0''$

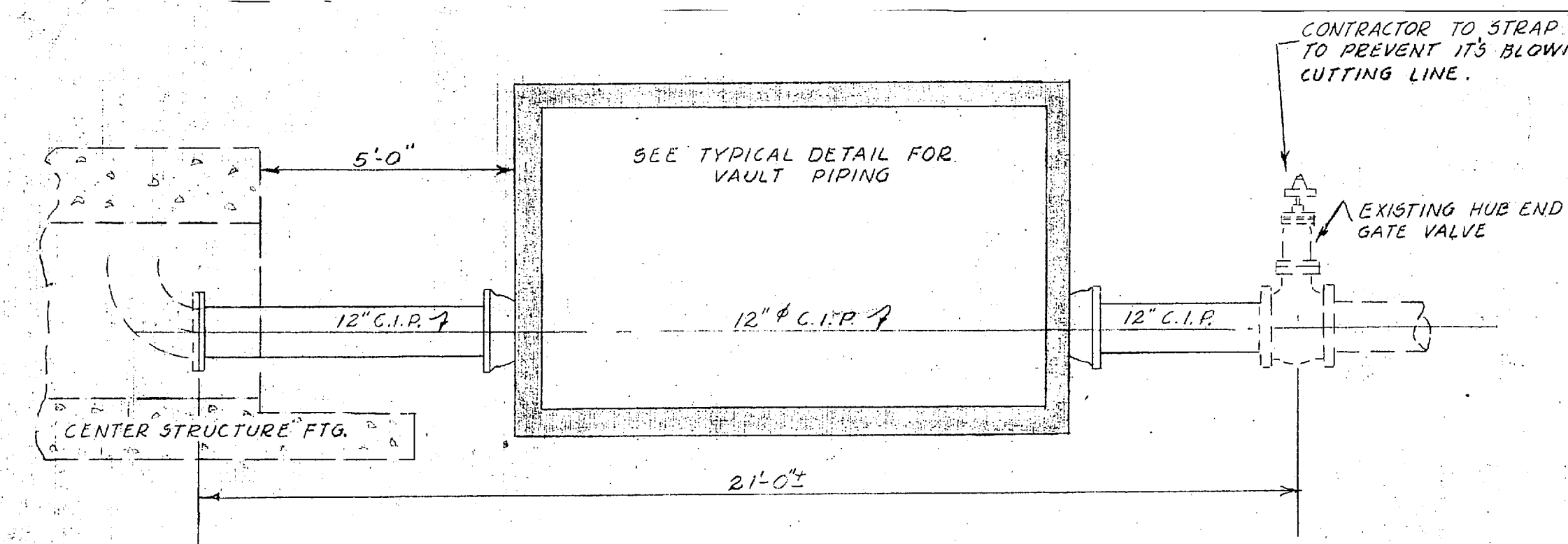

ELEVATION SECTION  
SCALE  $\frac{3}{8}'' = 1'-0''$

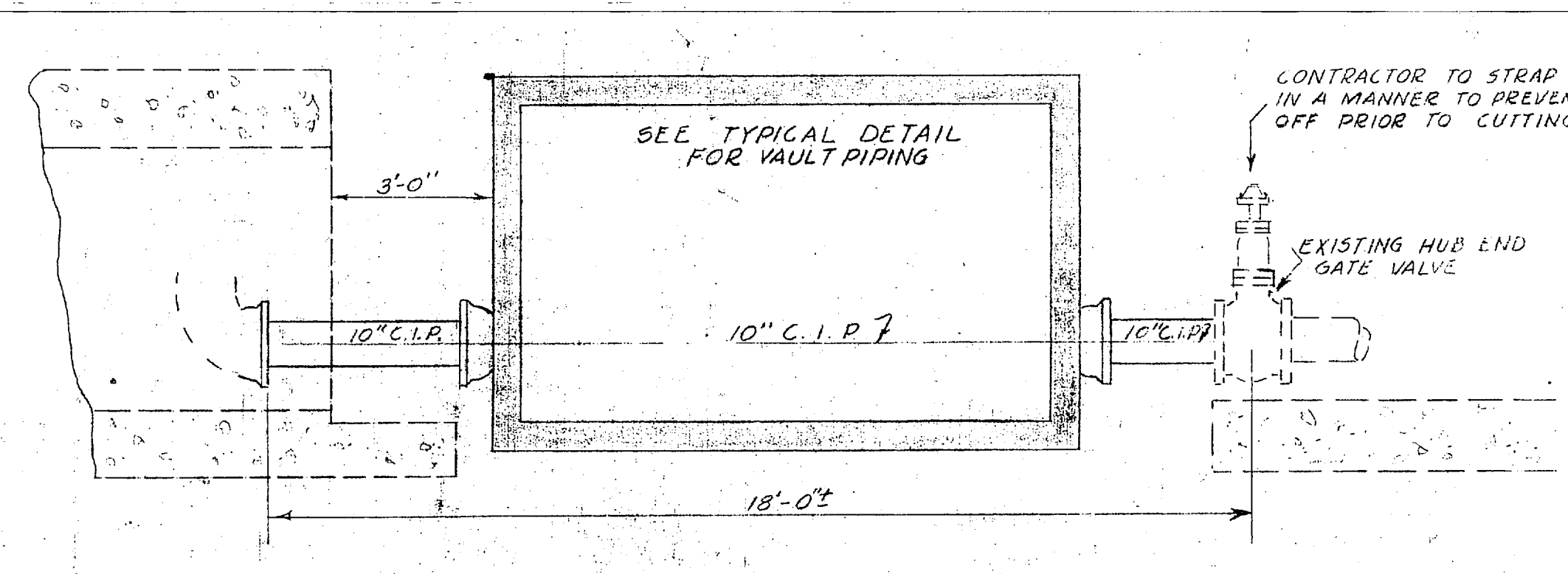

ELEVATION SECTION  
SCALE  $\frac{3}{8}'' = 1'-0''$

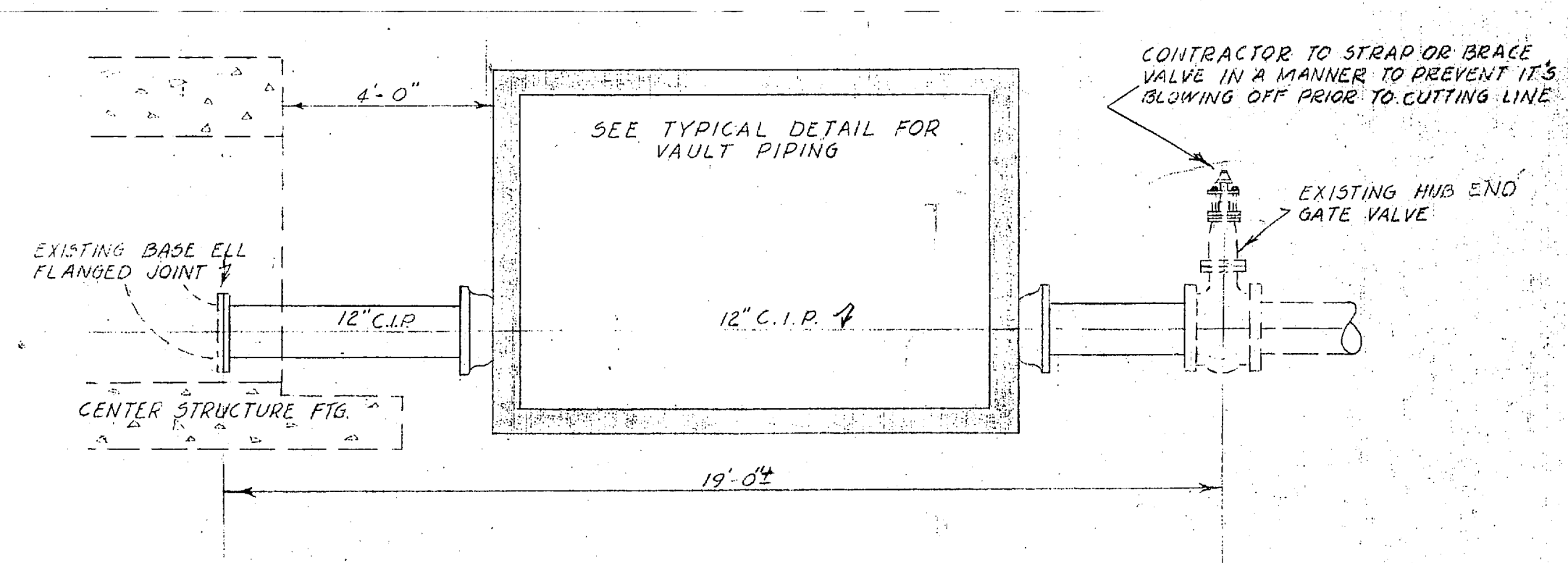

ELEVATION SECTION  
SCALE  $\frac{3}{8}'' = 1'-0''$

**GENERAL NOTE**

1. IN EXCAVATING AROUND TANK FOUNDATIONS ADEQUATE PRECAUTIONS SHALL BE TAKEN NOT TO UNDERMINE EXISTING FOUNDATIONS. CONTRACTOR SHALL ACCOMPLISH AS MUCH WORK AS POSSIBLE TO MINIMIZE TIME OF SHUT DOWN FOR INSTALLATION OF PIPING AND VALVES. WHERE NECESSARY TANKS WILL BE DRAINED BY THE GOVERNMENT AT APPROVED TIME UPON REQUEST OF THE CONTRACTOR 72 HOURS IN ADVANCE.

**LEGEND**

--- EXIST. CONSTRUCTION  
--- NEW CONSTRUCTION

**GRAPHIC SCALES**

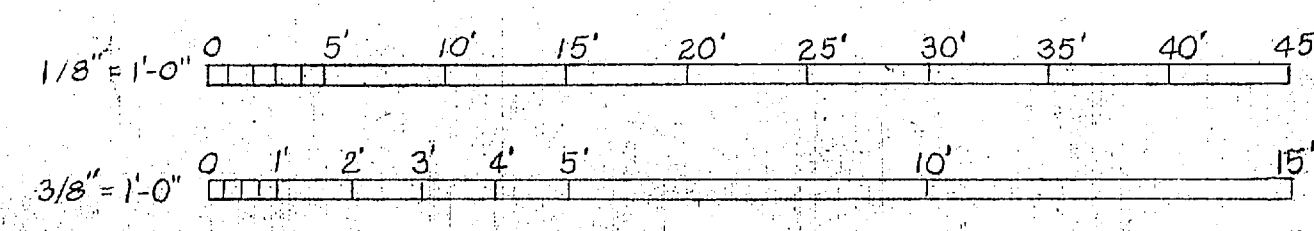

REVISION	DATE	APPD.	DESCRIPTION	BY
A	7-23-36	AM	AS-BUILT	
PW DRAWING NO. 9449				
MARINE CORPS BASE CAMP LEJEUNE, N. C.				
IMPROVEMENT TO WATER DISTRIBUTION SYSTEM				
ALTITUDE VALVES, PLANS AND SECTIONS				
APPROVED			DATE	
PUBLIC WORKS OFFICER			24 Oct 36	
APPROVED FOR BUREAU OF YARDS & DOCKS		SCALE Graphic SPEC 47374		
DATE		SHEET 3 OF 4 NOY 91284		
THE QUARTERMASTER GENERAL OF THE MARINE CORPS		Y & D DRAWING NO. 613549		
DATE		DPWO FOR CHIEF OF BUREAU		

SATISFACTORY TO  
THE QUARTERMASTER GENERAL OF THE MARINE CORPS  
DATE

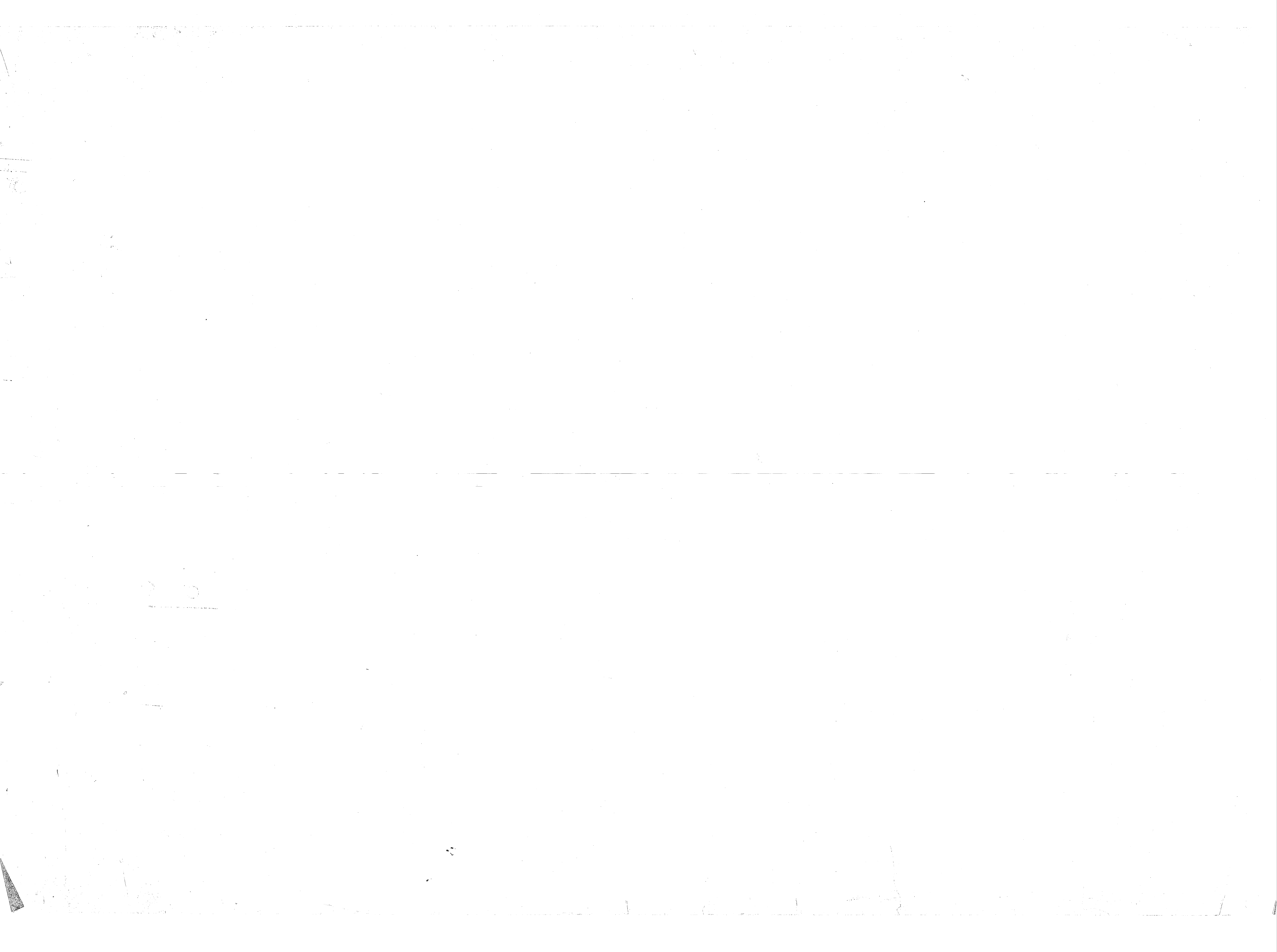



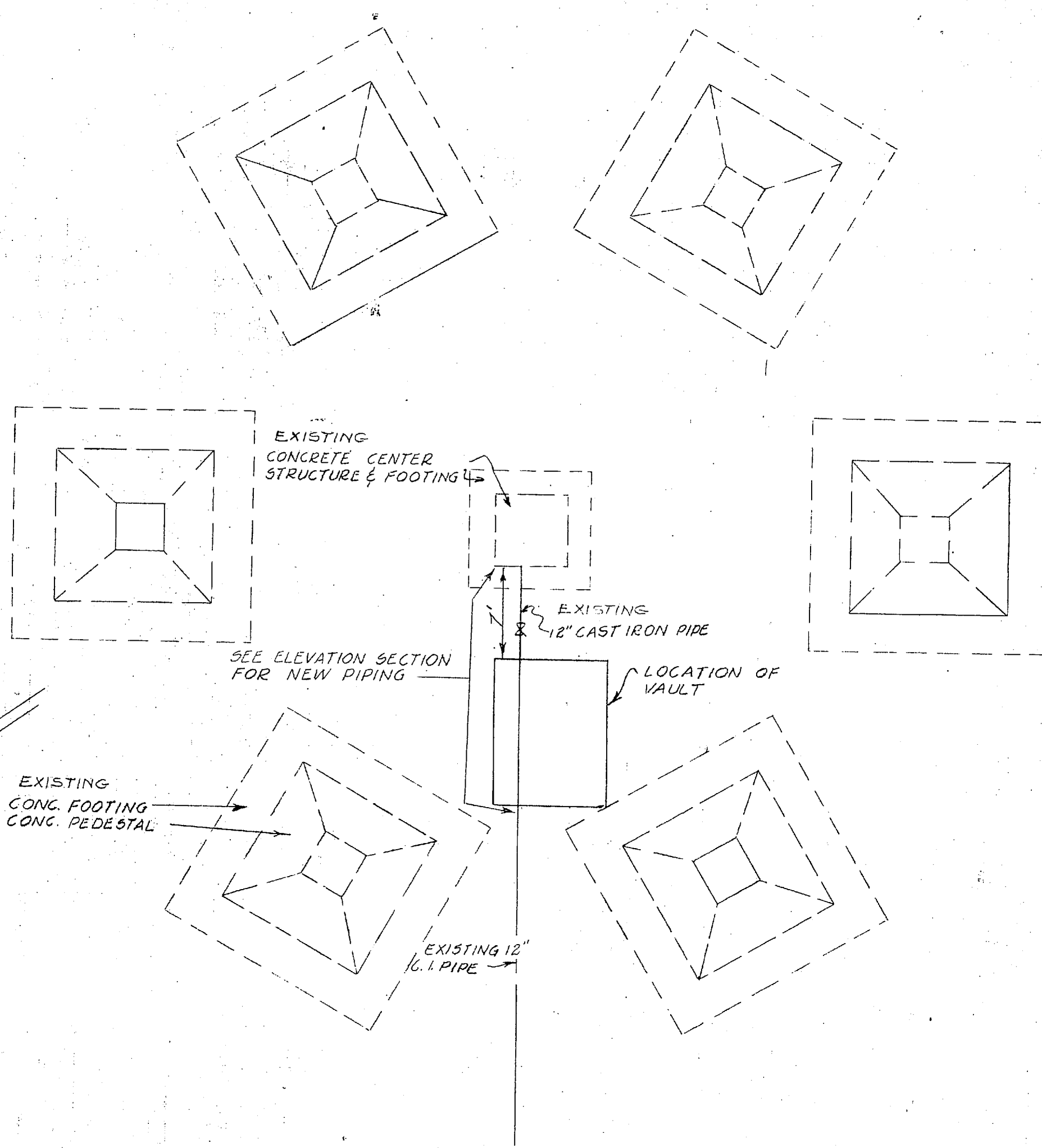

FOUNDATION PLAN  
REGIMENTAL AREA NO. 5 WATER TANK  
SCALE 1/8" = 1'-0"

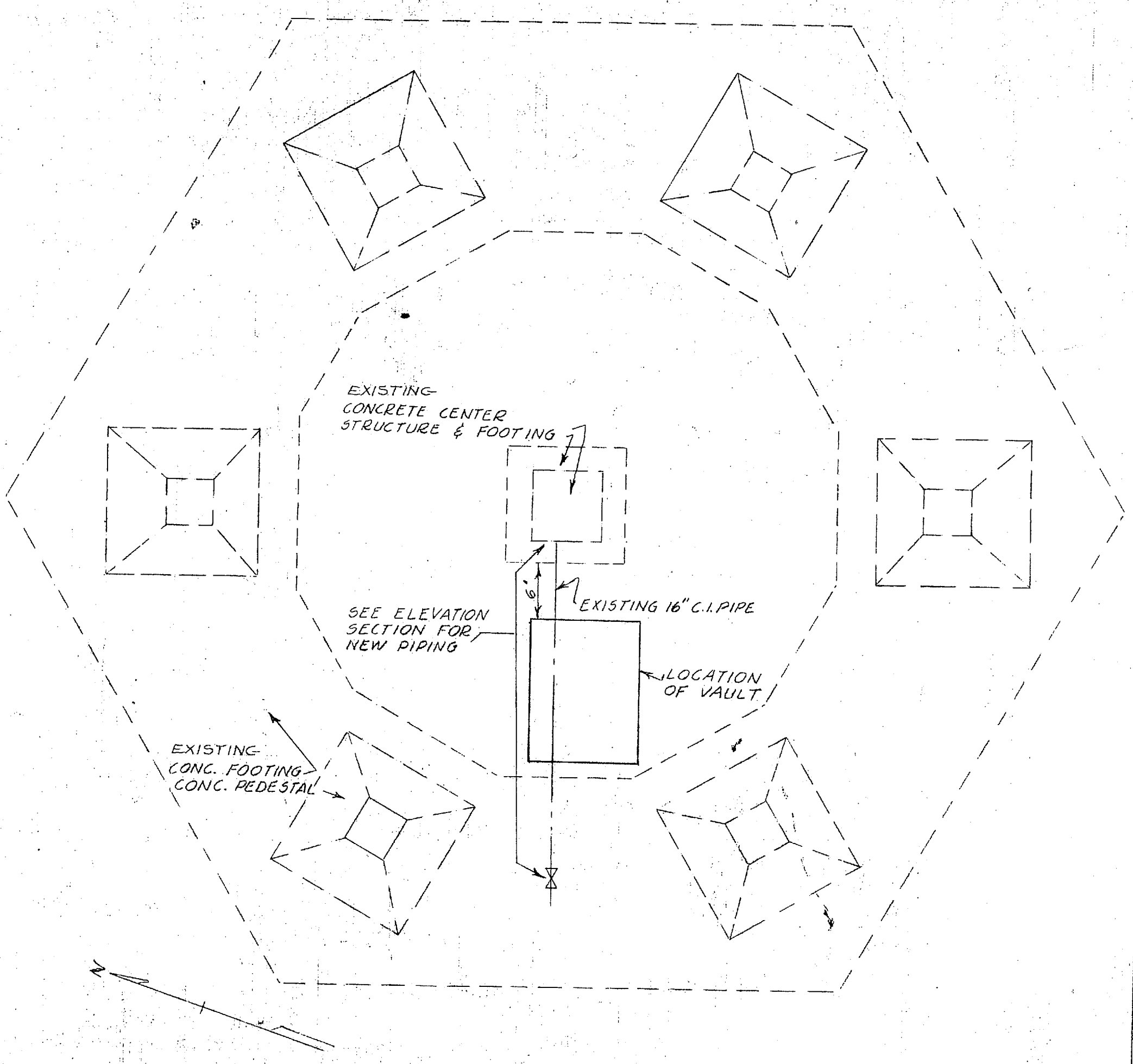

FOUNDATION PLAN  
REGIMENTAL AREA NO. 1 WATER TANK  
SCALE 1/8" = 1'-0"

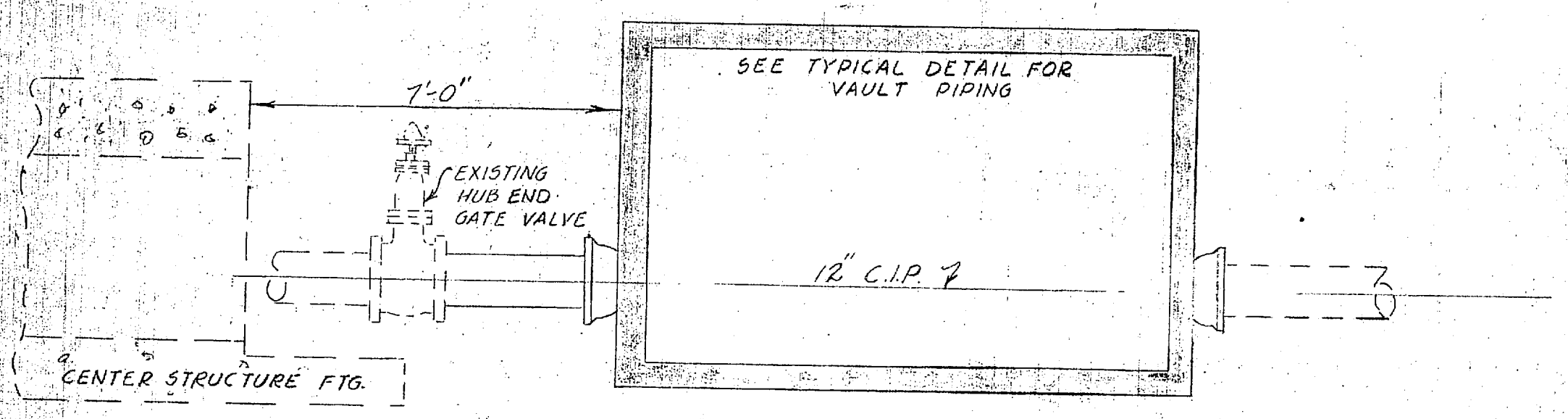

ELEVATION SECTION  
SCALE 3/8" = 1'-0"

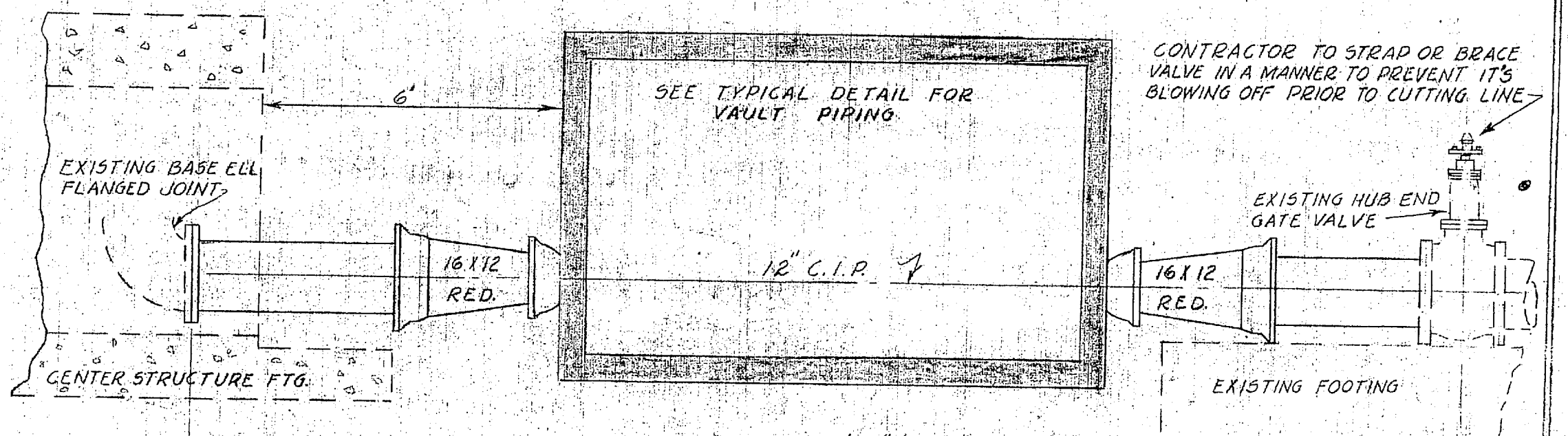

ELEVATION SECTION  
SCALE 3/8" = 1'-0"

LEGEND  
— EXIST. CONSTRUCTION  
= NEW CONSTRUCTION

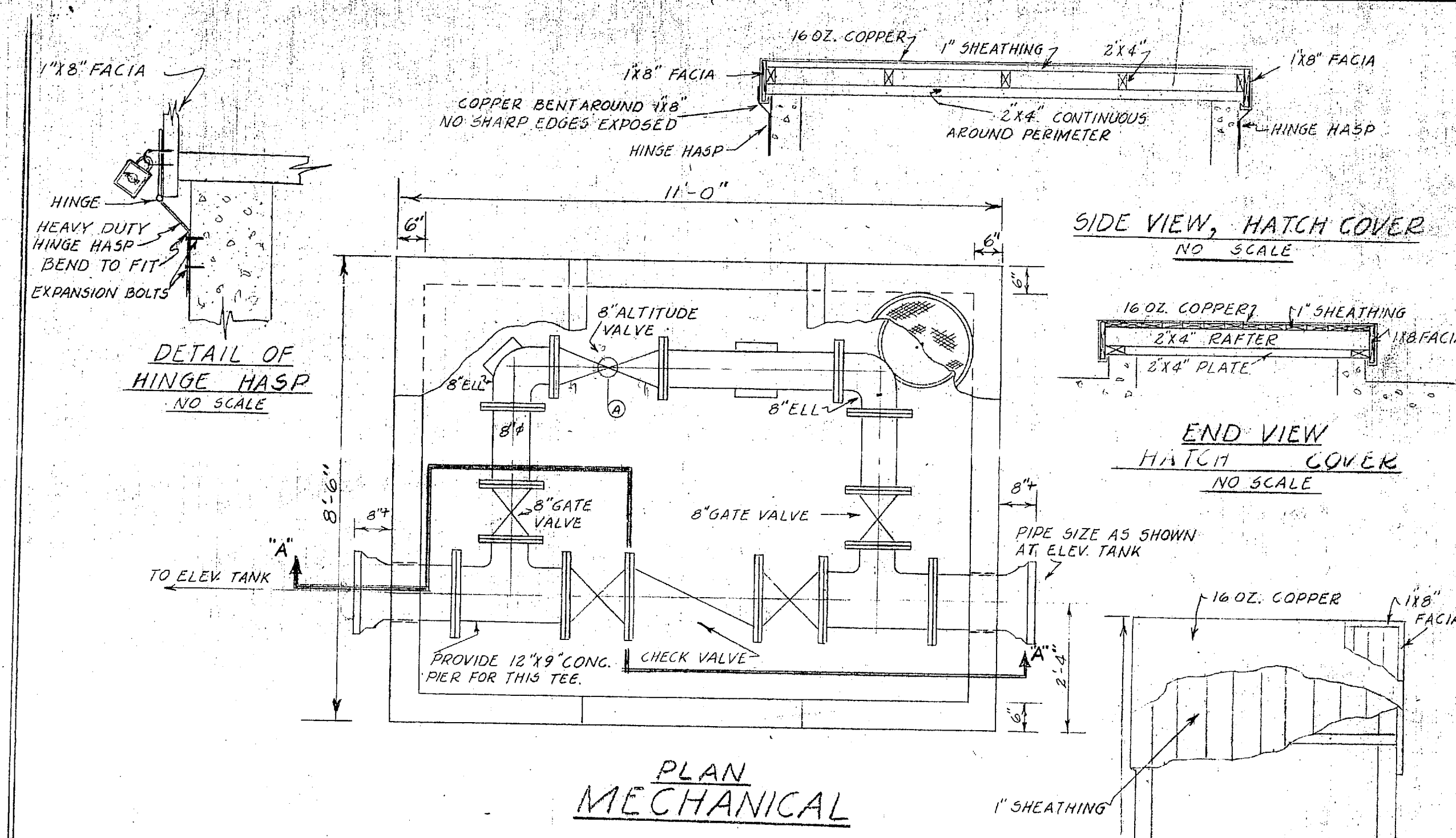

MECHANICAL

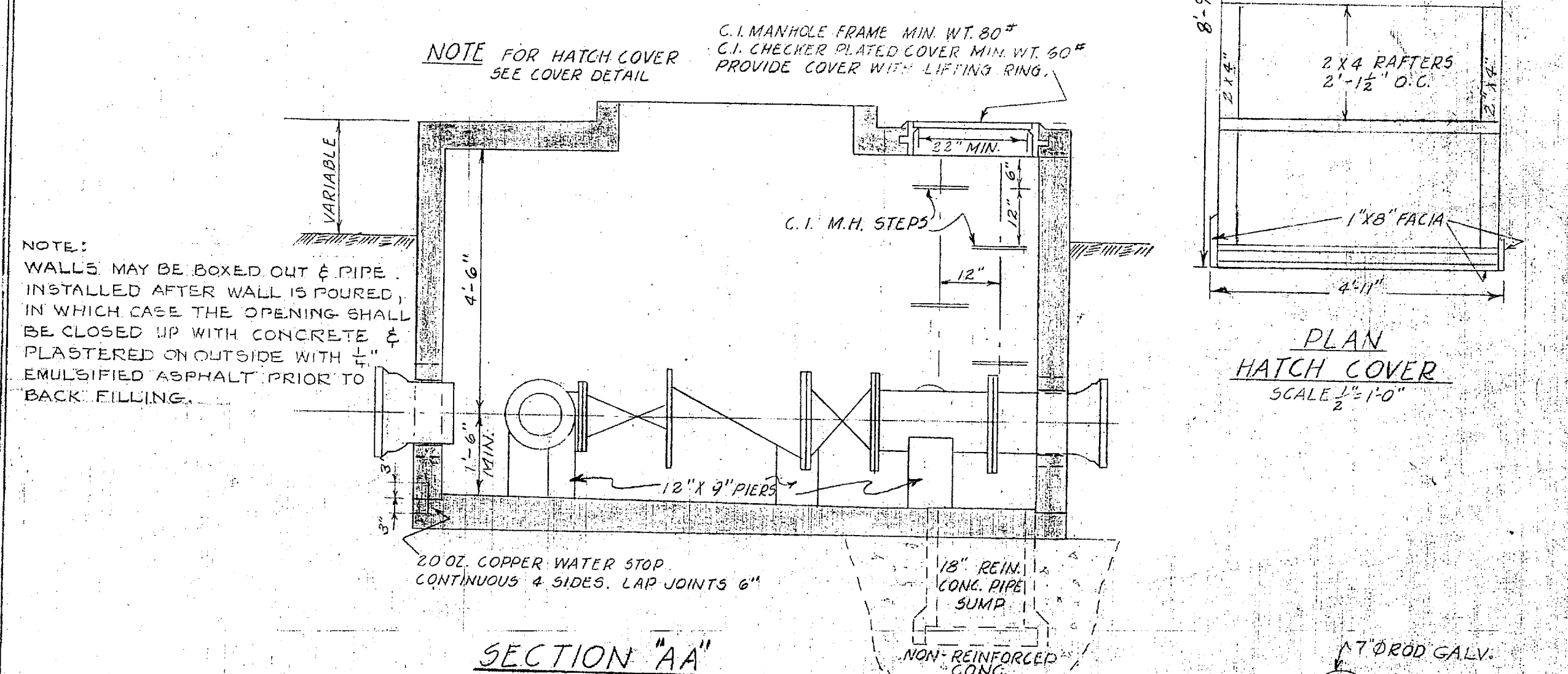

TYPICAL VAULT DETAIL FOR ALTITUDE VALVES  
SCALE 1/2" = 1'-0"

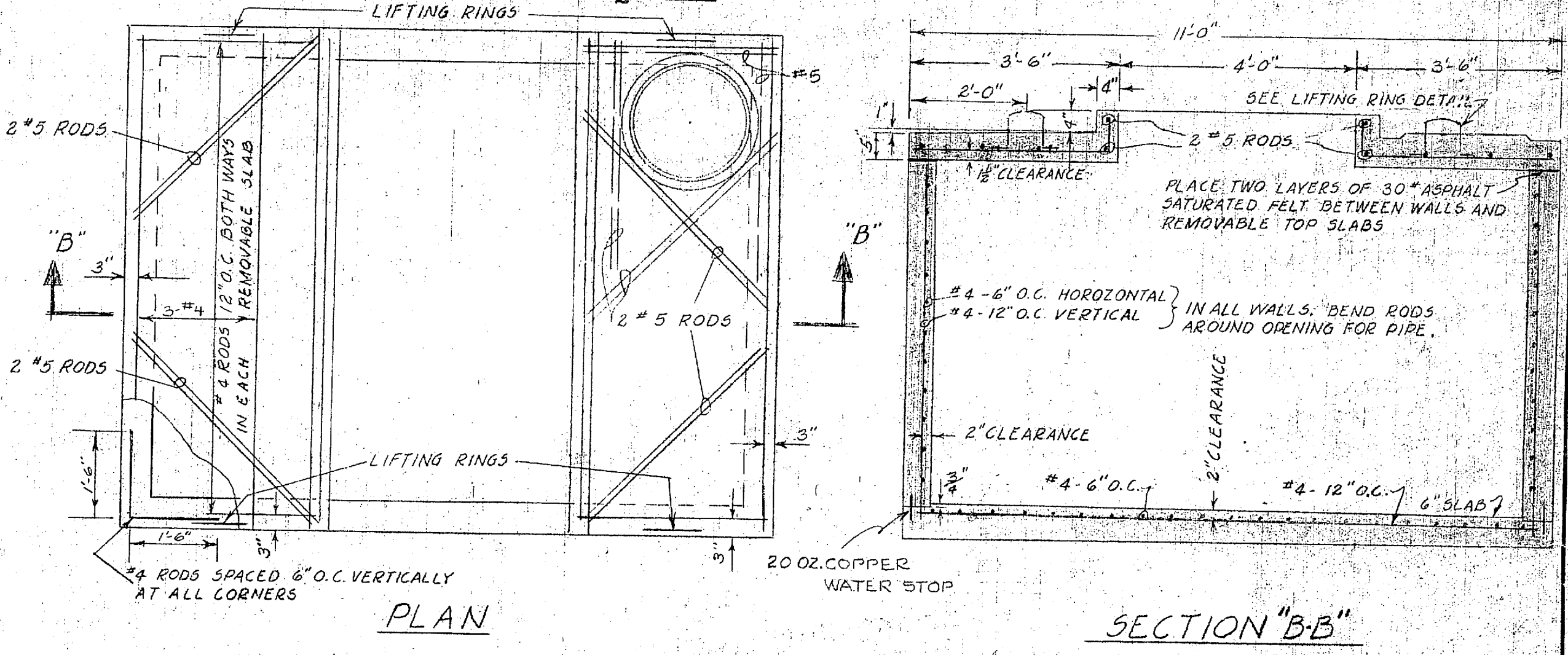

STRUCTURAL

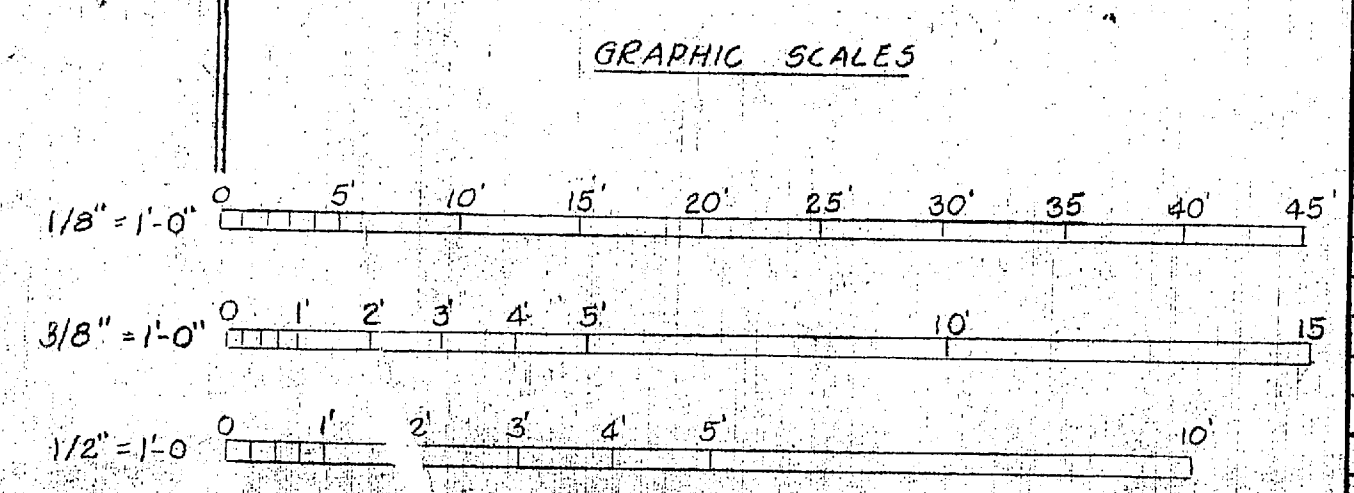

SATISFACTORY TO  
THE QUARTERMASTER GENERAL OF THE MARINE CORPS  
DATE

REVISION	DATE	APPD.	AS-BUILT	BY
P.W. DRAWING NO. 9450			DESCRIPTION	
MARINE CORPS BASE CAMP LEJEUNE, N. C.			IMPROVEMENT TO WATER DISTRIBUTION SYSTEM	
ALTITUDE VALVES, PLANS AND SECTIONS, VAULT AND PIPING DETAILS			DATE	
APPROVED			DATE	
APPROVED FOR BUREAU OF YARDS & DOCKS			SCALE Graphic SPEC 47374	
DPWO FOR CHIEF OF BUREAU			SHEET 4 OF 4 No. 91284	
DATE			Y & D DRAWING NO. 613550	



