

| | | | | |
|-----------------|----------------------|---|--|---------------|
| DATE | 01-10-63 | AS BUILT | | |
| REVISION | | | | |
| PW DRAWING NO. | 12120 | DESCRIPTION | MARINE CORPS BASE CAMP LEJEUNE, N.C. ATLANTIC DIVISION, BUREAU OF YARDS & DOCKS, NORFOLK II, VA. | |
| DESIGNER | W. J. M. [Signature] | CONVERSION TARAWA TERRACE WATER SUPPLY IMPROVEMENTS | | |
| DRWN | W. J. M. [Signature] | NEW PUMP HOUSE PIPING & EQUIPMENT LAYOUT | | |
| TR | W. J. M. [Signature] | APPROVED | [Signature] | DATE |
| CHK | W. J. M. [Signature] | PUBLIC WORKS OFFICER | | |
| SUPV | W. J. M. [Signature] | APPROVED FOR BUREAU OF YARDS & DOCKS | SCALE / NOTED | SPEC 46508/62 |
| DIR DES. | W. J. M. [Signature] | ATLANTIC DIVISION, BUREAU OF YARDS & DOCKS | SHEET 7 OF 10 NB | 46508 |
| SATISFACTORY TO | [Signature] | THE COMMANDING GENERAL MARINE CORPS BASE, CAMP LEJEUNE, N.C. | Y & D DRAWING NO. | 859320 |
| DATE | 1-15-63 | THE QUARTERMASTER GENERAL OF THE MARINE CORPS | | |

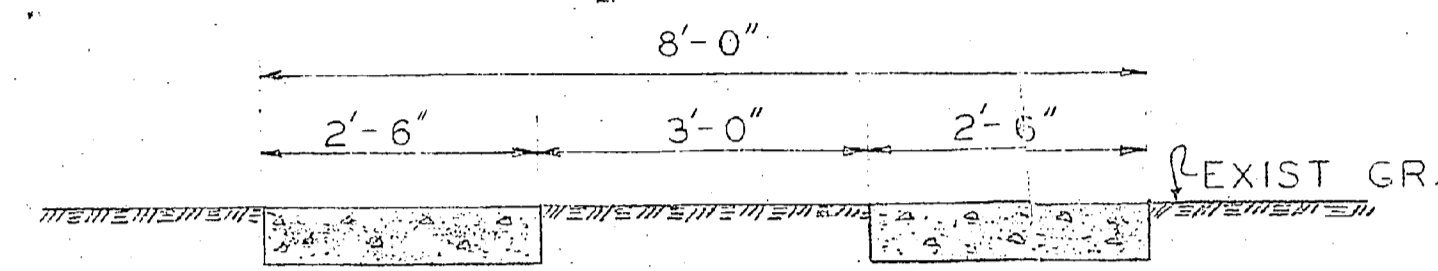

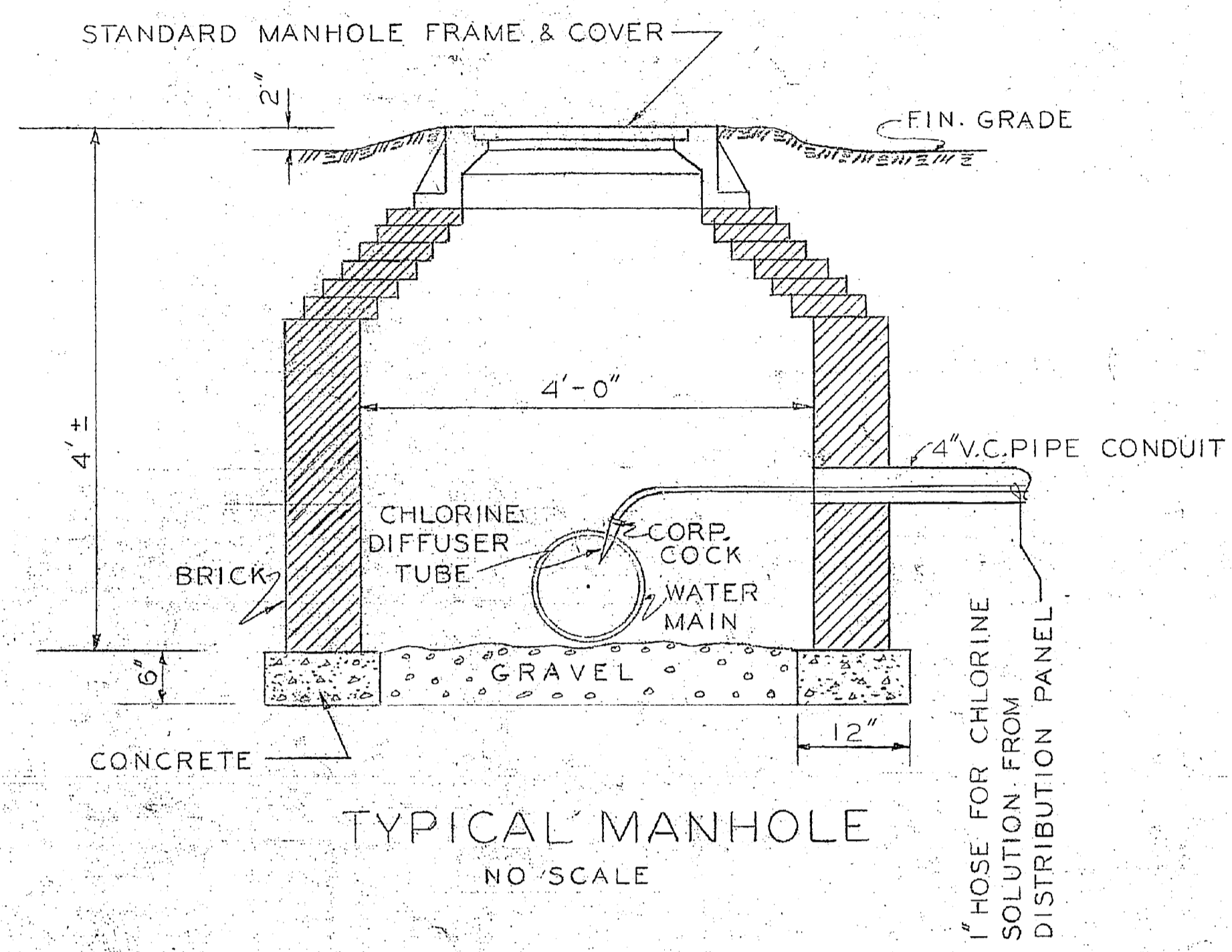

DETAIL CONCRETE DRIVEWAY TRACKS
NO SCALE

NOTE: CENTER TRACKS AT FENCE GATE AND RUN PARALLEL TO RETAIN WALL. FINISH GRADE OF TRACKS TO FOLLOW EXIST. GROUND ON UNIFORM SLOPE.

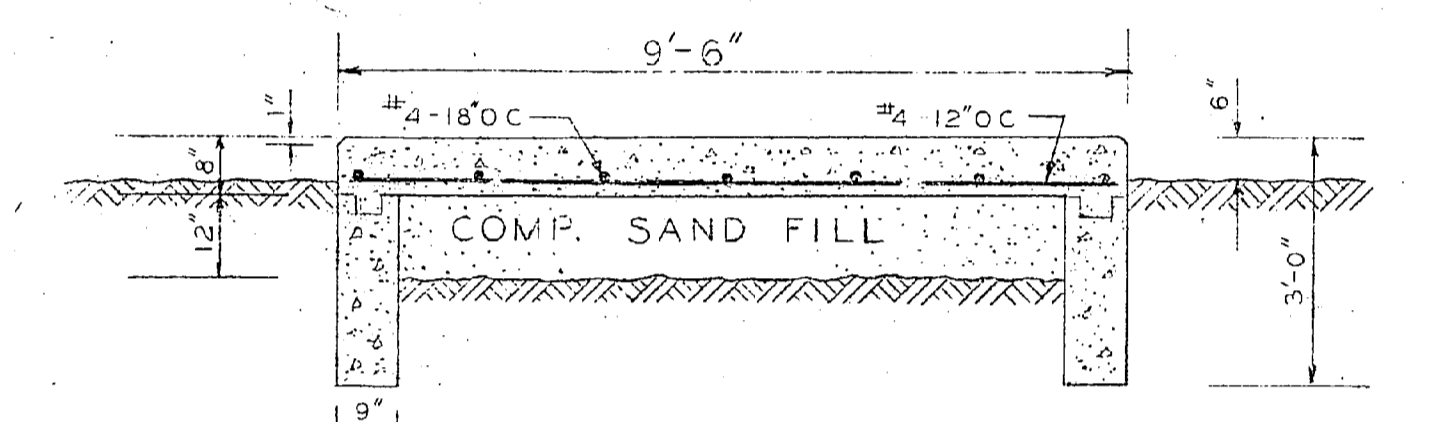

SECTION A-A
FILTER PLATFORM
SCALE 3/8" = 1'-0"

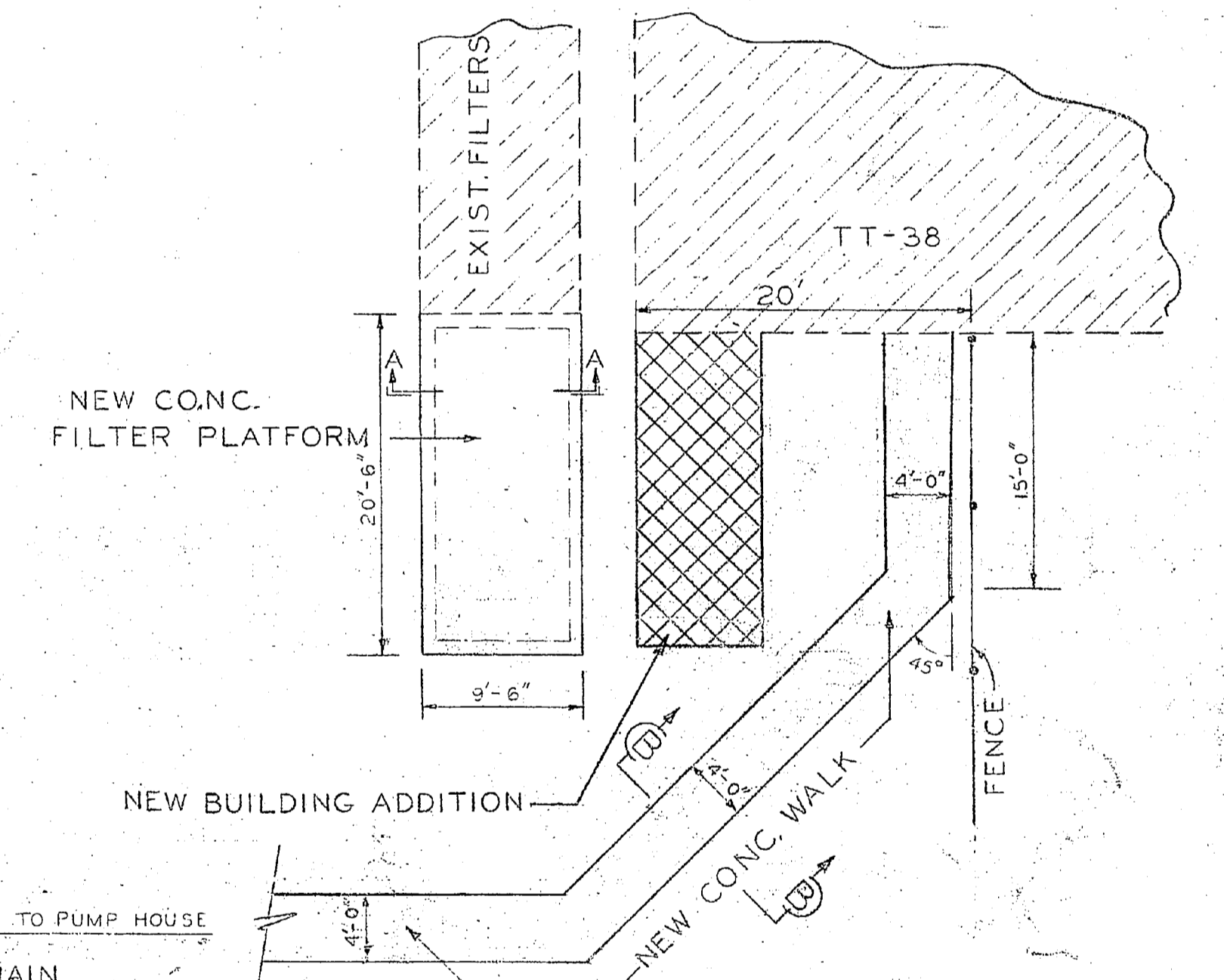

DETAILS OF FILTER PLATFORM
AND WALKS
SCALE 1" = 10'

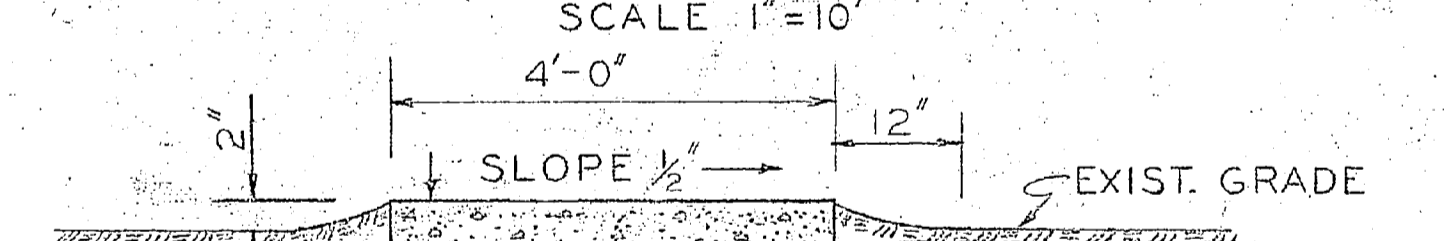

SECTION B-B
DETAIL OF CONC. WALK
NO SCALE

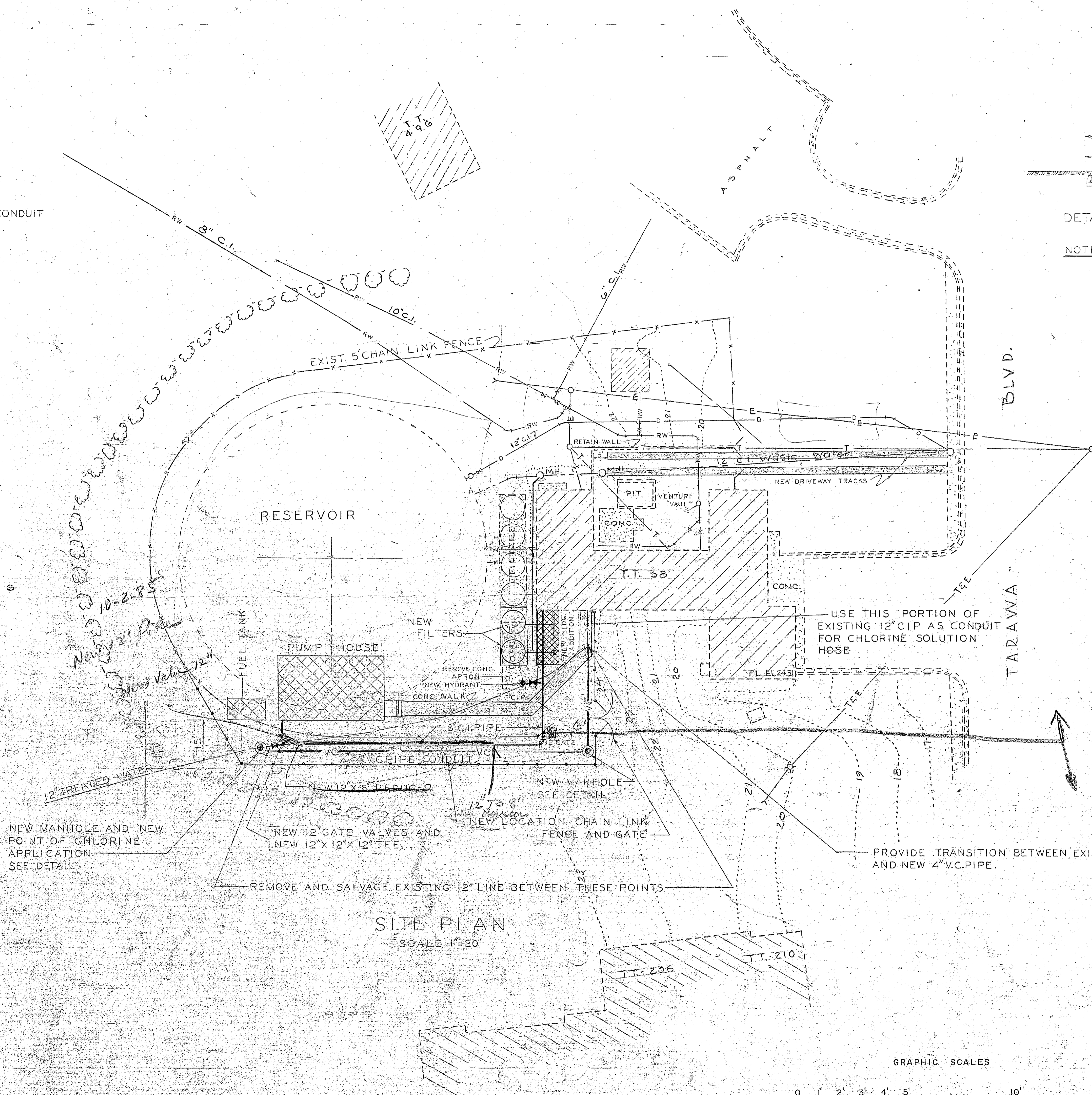

SITE PLAN
SCALE 1" = 20'

- LEGEND**
- EXIST. ROADS
 - CONC. WALKS - SLABS
 - RAW WATER LINE - VALVES
 - WASTE WATER LINE
 - DRAIN LINE
 - TREATED WATER LINE
 - WOODS LINE - APPROX.
 - 5' CHAIN LINK FENCE
 - CONTOURS
 - BUILDINGS
 - OVERHEAD POWER - TELEPHONE
-
- NEW CONC. WALKS - DRIVEWAY
 - PUMP HOUSE, FUEL TANK, BLDG. ADDIT.
 - FILTERS
 - WATER LINE - VALVES - HYDRANT
 - 5' CHAIN LINK FENCE LOCATION
 - MANHOLE
 - VITRIFIED CLAY PIPE CONDUIT

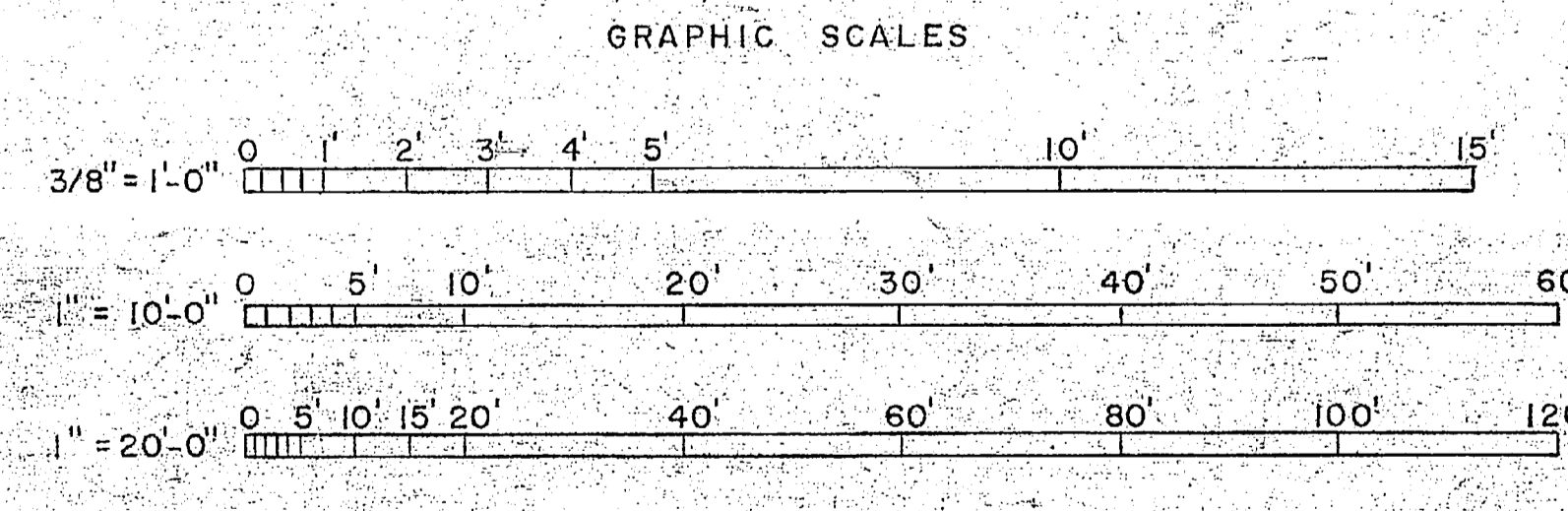

SATISFACTORY TO
THE COMMANDING GENERAL
MARINE CORPS BASE, CAMP LEJEUNE, N.C.
DATE 11/20/62

SATISFACTORY TO
THE QUARTERMASTER GENERAL OF
THE MARINE CORPS
DATE 11/20/62

| | | | | |
|---|----------|-------|--------------------------|----------------|
| REVISION | DATE | APPD. | DESCRIPTION | BY |
| A | 10-06-63 | | AS BUILT | AE |
| P W DRAWING NO. 12115 | | | | |
| MARINE CORPS BASE CAMP LEJEUNE, N. C. ATLANTIC DIVISION, BUREAU OF YARDS & DOCKS, NORFOLK II, VA. | | | | |
| CONVERSION TARAWA TERRACE WATER SUPPLY IMPROVEMENTS | | | | |
| SITE PLAN | | | | |
| APPROVED: [Signature] | | | DATE | |
| SIGNED: [Signature] | | | PUBLIC WORKS OFFICER | |
| APPROVED FOR BUREAU OF YARDS & DOCKS | | | SCALE NOTED | SPEC. 46508/62 |
| SIGNED: [Signature] | | | SHEET 2 OF 10 NO. 46508 | |
| DATE 11/20/62 | | | Y & D DRAWING NO. 859315 | |

T-38

T-38

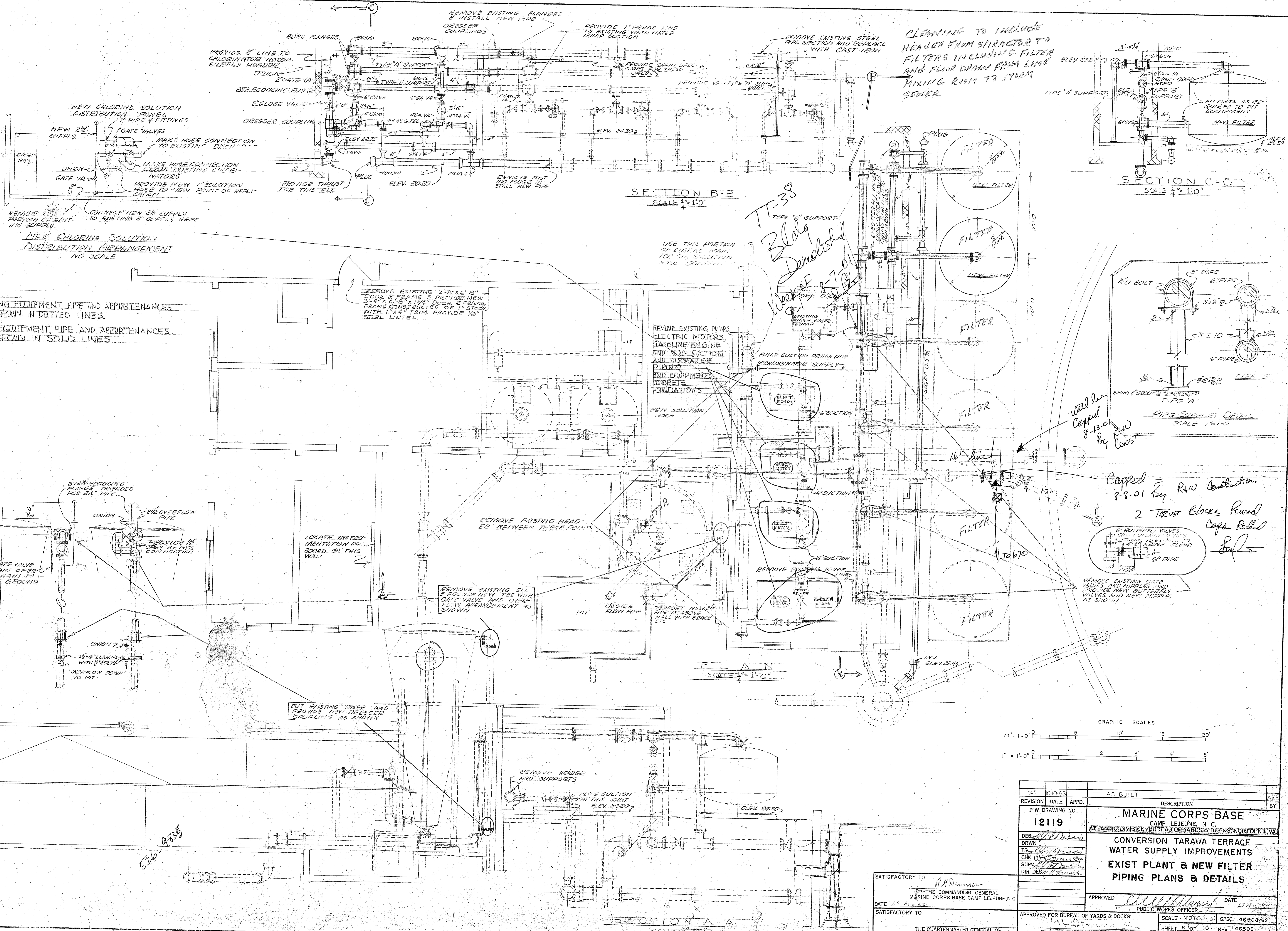

- NOTE:**
- EXISTING EQUIPMENT, PIPE AND APPURTENANCES ARE SHOWN IN DOTTED LINES.
 - NEW EQUIPMENT, PIPE AND APPURTENANCES ARE SHOWN IN SOLID LINES.

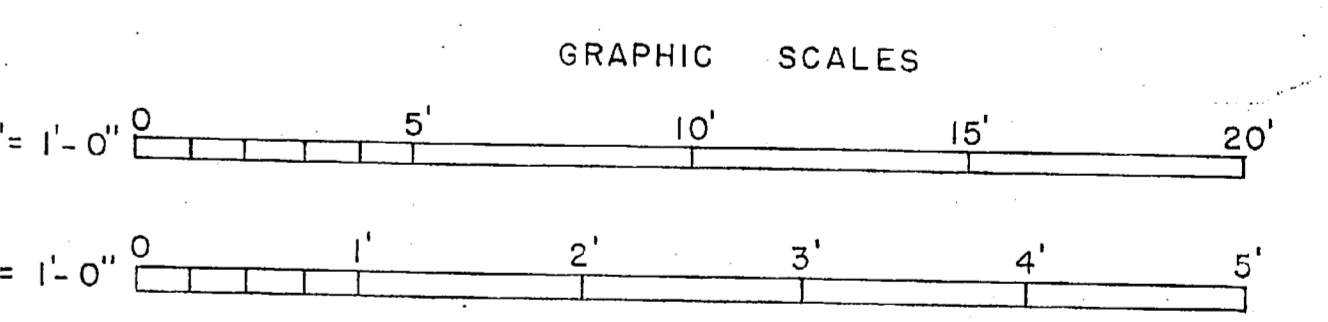

| | | | | |
|--|---------|---------|---|----|
| REVISION | DATE | APPROD. | DESCRIPTION | BY |
| 1 | 10-1-63 | | AS BUILT | |
| P.W. DRAWING NO. 12119 MARINE CORPS BASE CAMP LEJEUNE, N. C. ATLANTIC DIVISION, BUREAU OF YARDS & DOCKS, NORFOLK, VA. | | | | |
| CONVERSION TARAWA TERRACE WATER SUPPLY IMPROVEMENTS EXIST PLANT & NEW FILTER PIPING PLANS & DETAILS | | | | |
| DESIGNED BY: [Signature] DRAWN BY: [Signature] CHECKED BY: [Signature] SUPERVISOR: [Signature] DIRECTOR: [Signature] | | | APPROVED: [Signature] DATE: [Date] PUBLIC WORKS OFFICER | |
| SATISFACTORY TO: [Signature] THE COMMANDING GENERAL MARINE CORPS BASE, CAMP LEJEUNE, N. C. DATE: 10-1-63 | | | APPROVED FOR BUREAU OF YARDS & DOCKS SCALE: NOTED SPEC: 46508/62 SHEET 6 OF 10 NBY 46508 Y & D DRAWING NO. 859319 | |

SATISFACTORY TO: [Signature]
 THE QUARTERMASTER GENERAL OF THE MARINE CORPS
 DATE: [Date]

TT-38 Bldg Demolish Week of 8-7-01

Will be Capped 8-13-01 by R/W Construction

2 Thrust Blocks Poured Caps Rolled

[Signature]

526-9804

T

U

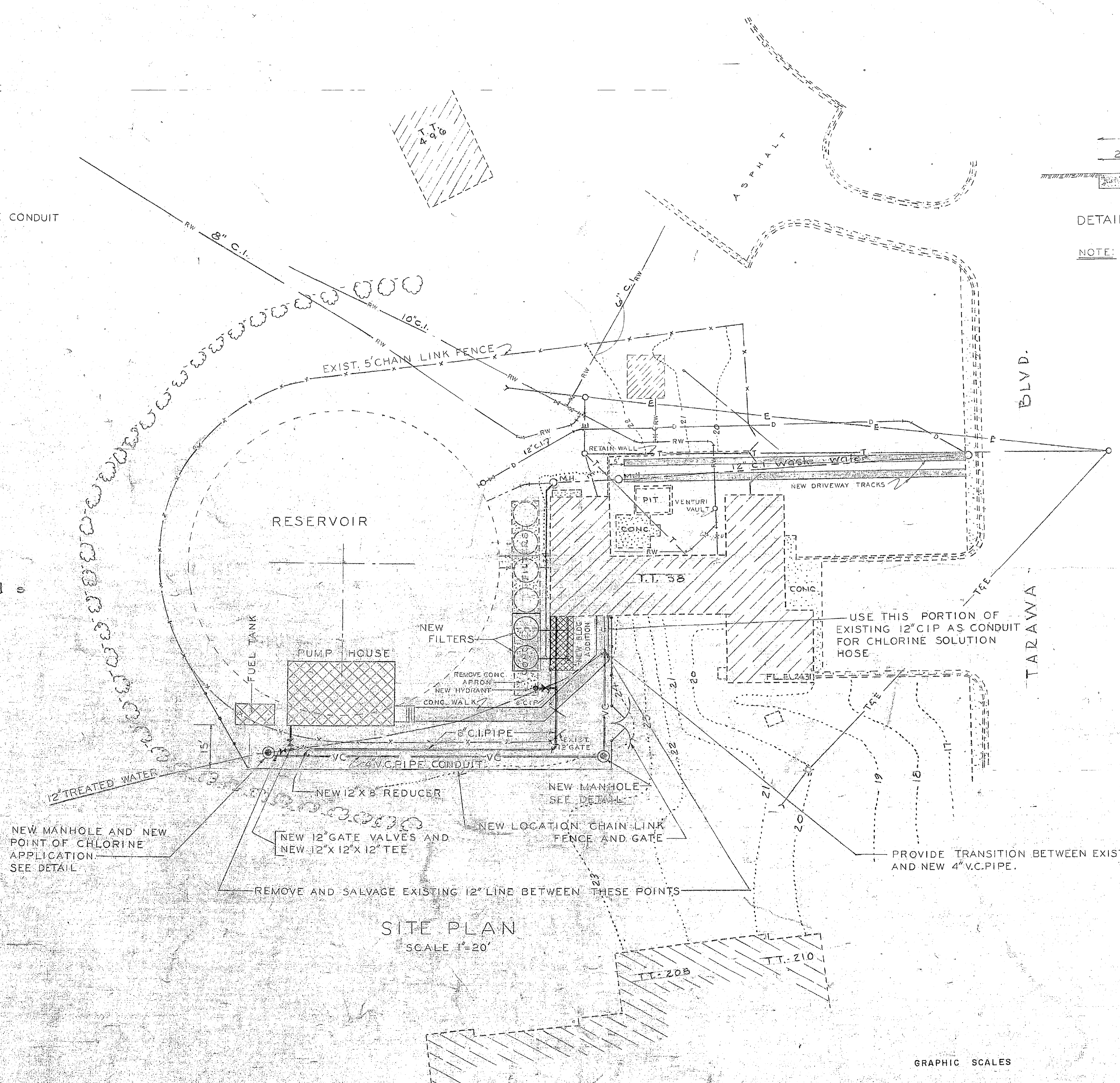
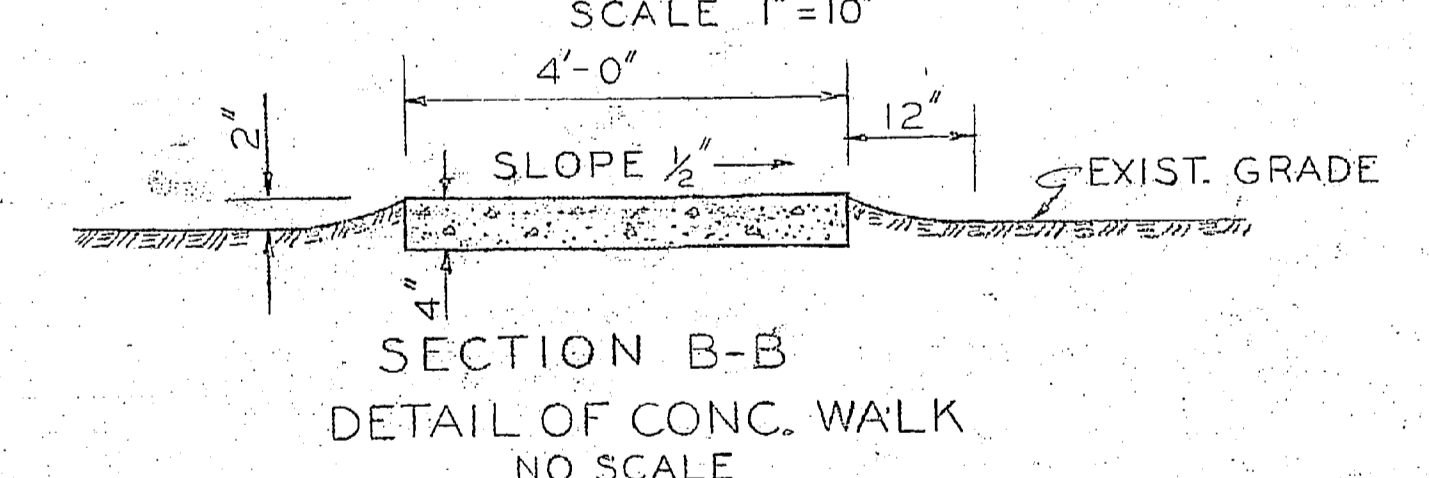
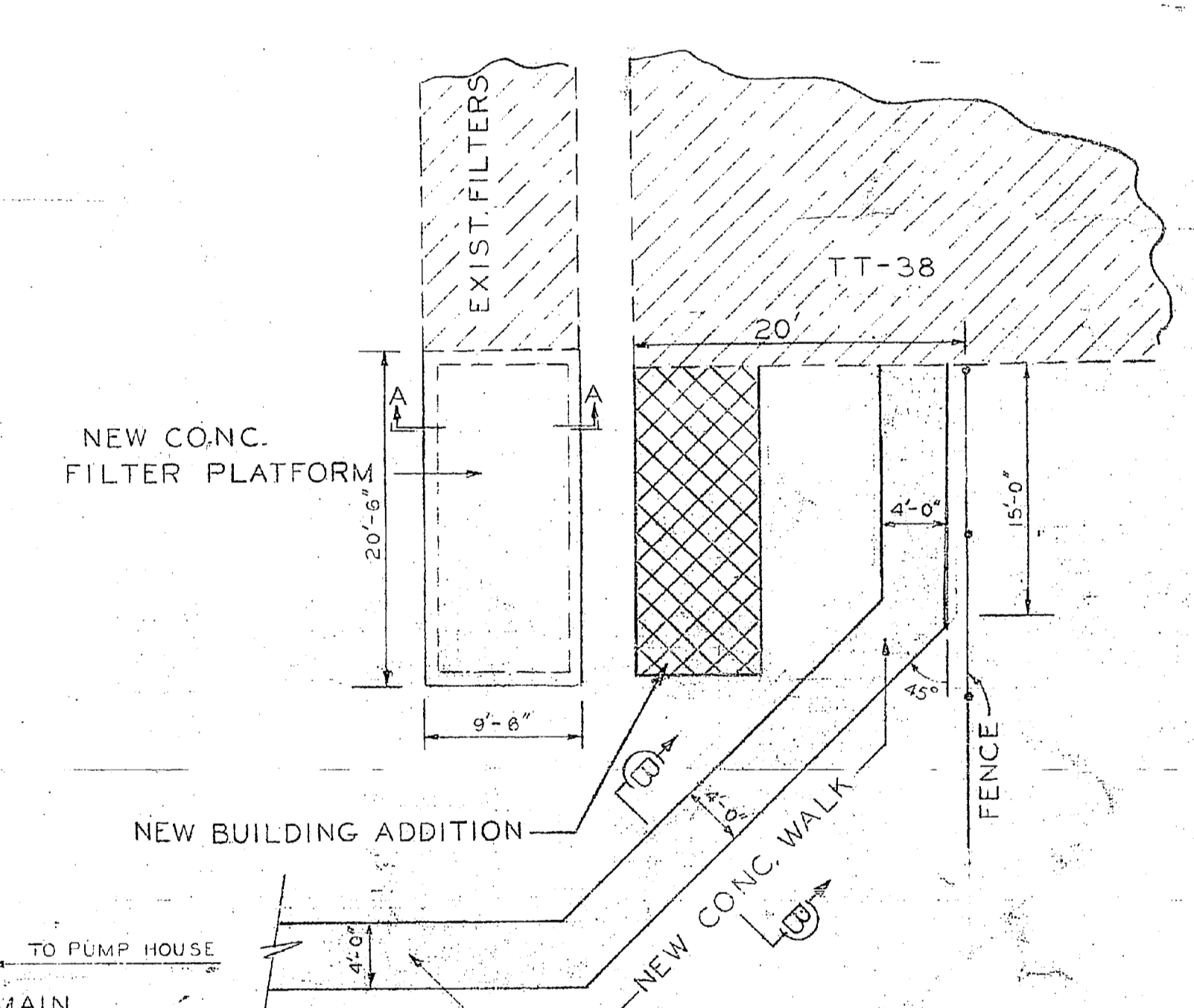
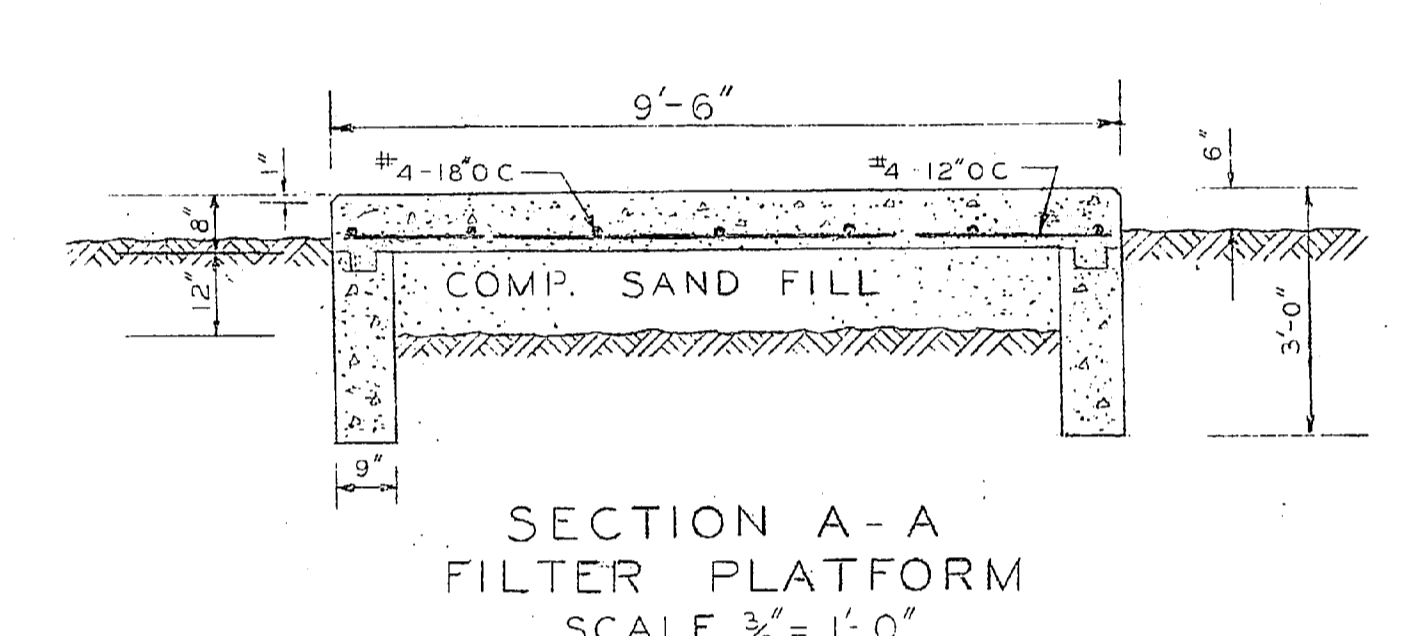
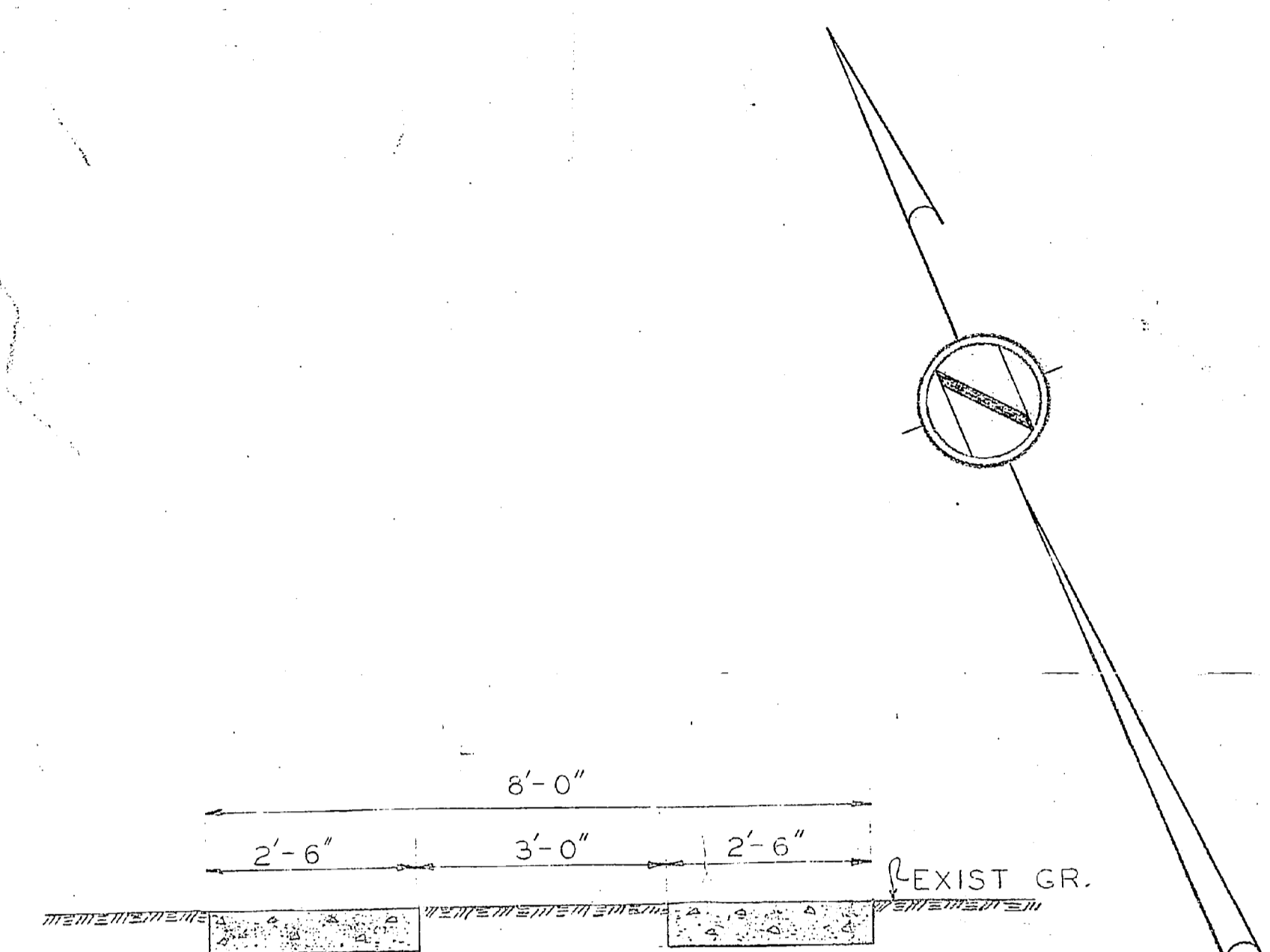
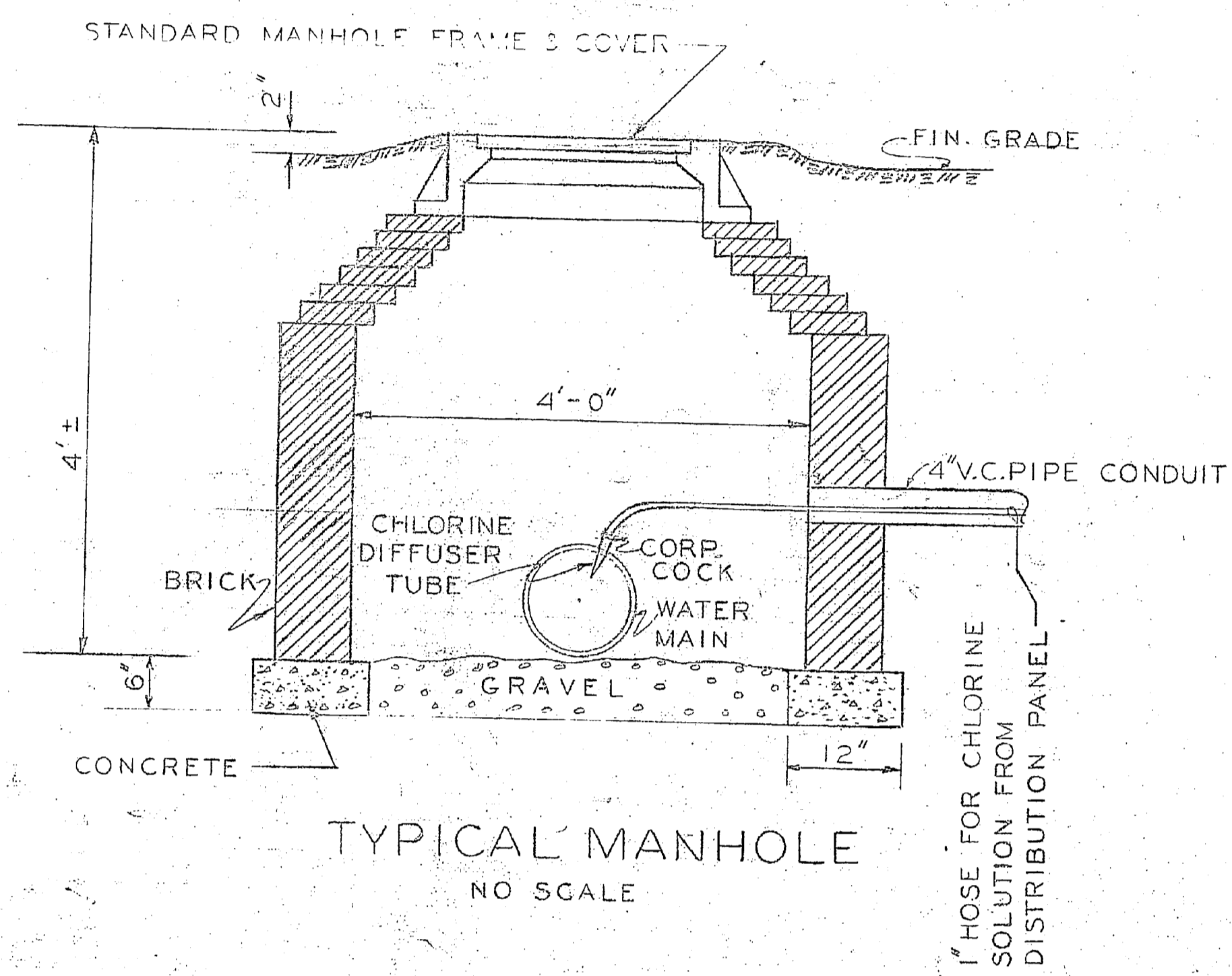

- LEGEND**
- EXIST. ROADS
CONC. WALKS-SLABS
RAW WATER LINE-VALVES
WASTE WATER LINE
DRAIN LINE
TREATED WATER LINE
WOODS LINE APPROX.
5' CHAIN LINK FENCE
CONTOURS
BUILDINGS
OVERHEAD POWER-TELEPHONE
- NEW
CONC. WALKS-DRIVEWAY
PUMP HOUSE, FUEL TANK, BLDG. ADDIT.
FILTERS
WATER LINE-VALVES-HYDRANT
5' CHAIN LINK FENCE LOCATION
MANHOLE
VITRIFIED CLAY PIPE CONDUIT

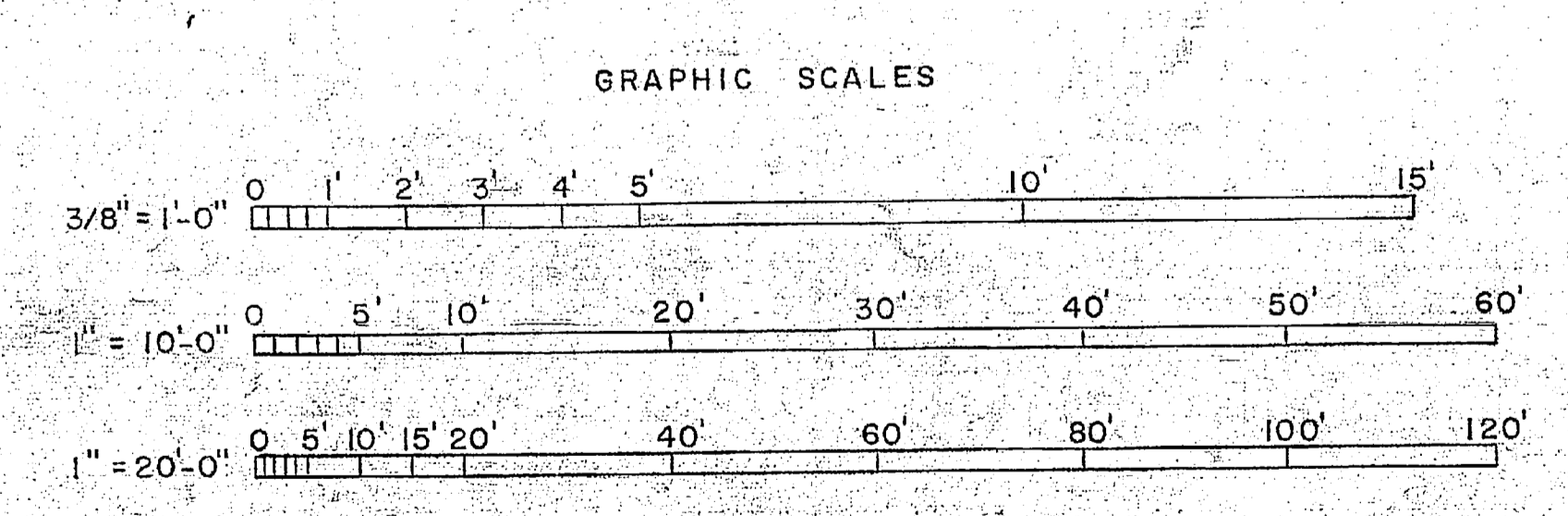

| | | | | |
|--|------|----------|--|------|
| REVISION | DATE | APPD. | DESCRIPTION | DATE |
| A | | 10/10/63 | AS BUILT | |
| P W DRAWING NO. 12115 | | | | |
| MARINE CORPS BASE CAMP LEJEUNE, N. C. ATLANTIC DIVISION, BUREAU OF YARDS & DOCKS, NORFOLK, VA. | | | | |
| CONVERSION TARAWA TERRACE WATER SUPPLY IMPROVEMENTS | | | | |
| SITE PLAN | | | | |
| SATISFACTORY TO THE COMMANDING GENERAL MARINE CORPS BASE, CAMP LEJEUNE, N. C. | | | APPROVED PUBLIC WORKS OFFICER | |
| DATE | | | DATE | |
| SATISFACTORY TO THE QUARTERMASTER GENERAL OF THE MARINE CORPS | | | APPROVED FOR BUREAU OF YARDS & DOCKS SCALE NOTED SPEC. 46508/62 SHEET 2 OF 10 N.Y. 46508 | |
| DATE | | | Y & D DRAWING NO. 859315 | |

