

WORK AUTHORIZATION/ESTIMATE (MAINTENANCE MANAGEMENT)
NAVFAC 11014/22 (10-74) S/N 0105-LF-002-7110
 Replaces NAVDOCKS 2353 and 2356

Instructions for completing form are contained in NAVFAC MO-321

1. ACTIVITY
Facilities Management Department, NHLCNC

2. ACTIVITY CODE
068093

3. JOB ORDER NO.
25037

4. ESTIMATE NO.

5. REQUESTED STARTING DATE

6. PRIORITY

7. INSPECTION GENERATED
 YES NO

8. FACILITY NO.
NH-115

9. EQUIPMENT NO.

10. RPI CAT CODE

11. COST ACCOUNT CODE
R1-7016

12.

13.

14.

15. NAVY ACCOUNTING DATA
 a. APPROPRIATION SYMBOL AND SUBHEAD
1751804.1880
 b. OBJECT CLASS
680930
 c. BUREAU CONTROL NUMBER
680930
 d. AUTH. ACCOUNTING ACTIVITY
68093
 e. TRANS CODE
68093
 f. PROPERTY ACCTG. ACTIVITY
68093
 g. COST CODE

16. FOR FURTHER INFORMATION CALL (Name and telephone)

17. SKETCH/PLAN ATTACHED IF "YES" INDICATE NUMBER
 YES NO

18. LABOR CLASS CODE (Except for overhead)
07

19. JOB TITLE
Construct Archives Section

20. GENERAL JOB DESCRIPTION

Perform work as shown on attached sketches to provide a room for the Archives in this building.

Complete

21. ESTIMATE

a. BREAKDOWN OF WORK

b. SUMMARY OF ESTIMATE

JOB CASE NO. (1)	WORK CENTER (2)	DESCRIPTION (3)	EST. HOURS (4)	b. SUMMARY OF ESTIMATE				
				WORK CENTER (5)	LABOR HOURS (6)	LABOR (7)	MATERIAL (8)	TOTAL ESTIMATE (9)
32		Perform work as shown on attached sketches.	188	32	188	2660	2539	5199
34		Perform work as shown on attached sketches	10	34	10	167		167
35		Perform work as shown on attached sketches.	24	35	24	447	1001	1448
				TOTAL		3274	3540	6814

22. DISTRIBUTION

MCD							
.DP							
MAIN							

c. CONTINGENCY	
d. OVERHEAD AND/OR SURCHARGE	
e. GRAND TOTAL	6814

23. AUTHORIZED WORK TO BE PERFORMED
RICKY V. RICHARDS LTJG CEC USN

TITLE
Head, Fac Mgt

DATE
19 March 85

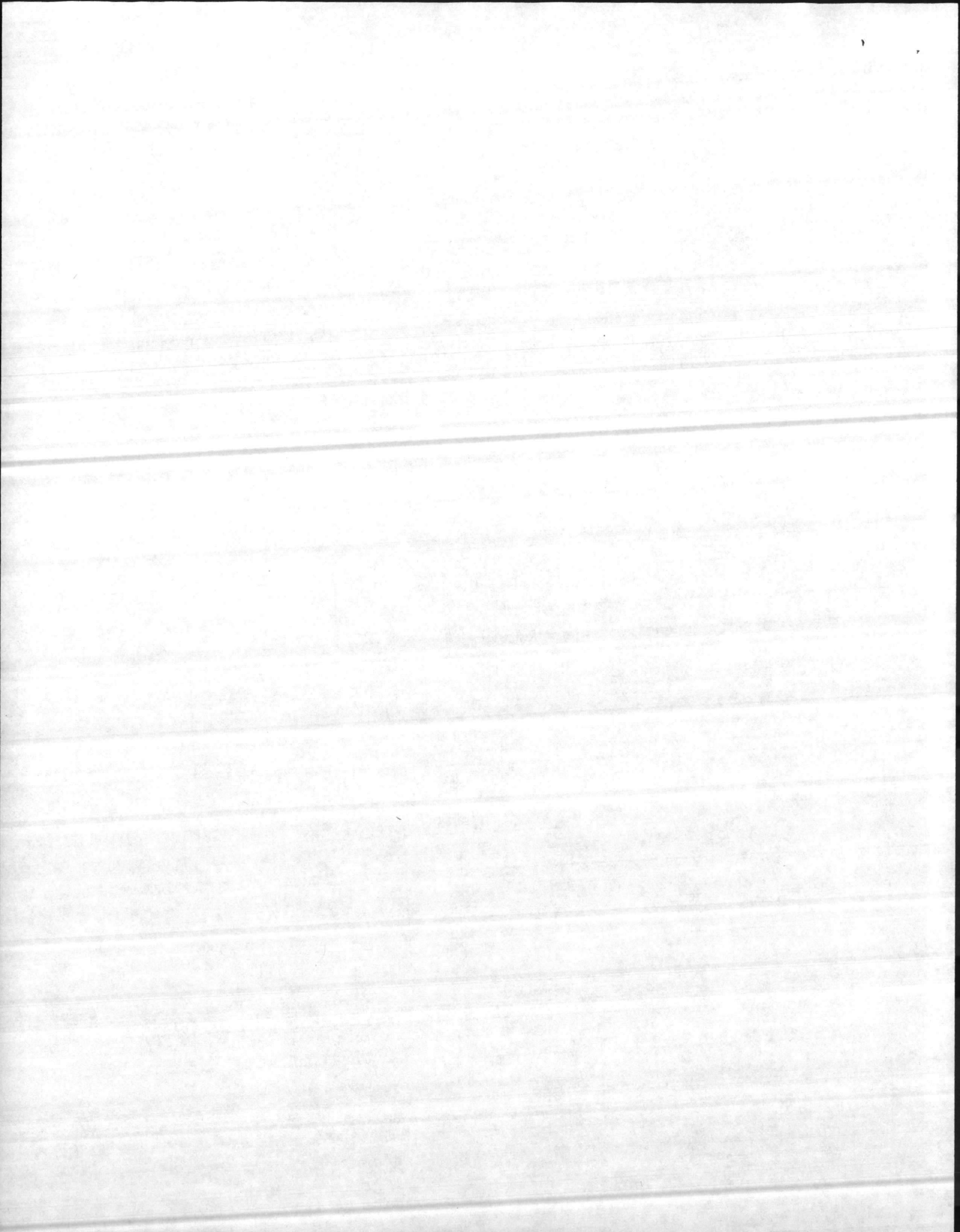

REMOVE GAS HEATERS

REMOVE ALL PARTITIONS,
CEILINGS AND ELECTRICAL
FROM THIS AREA

REMOVE EXISTING GYP.
BD. TO 8' HEIGHT

RELOCATE EXISTING
DOORS TO NEW PARTITION

REMOVE EXISTING GYP.
BD. FROM THIS SIDE OF
PARTITION

REMOVE

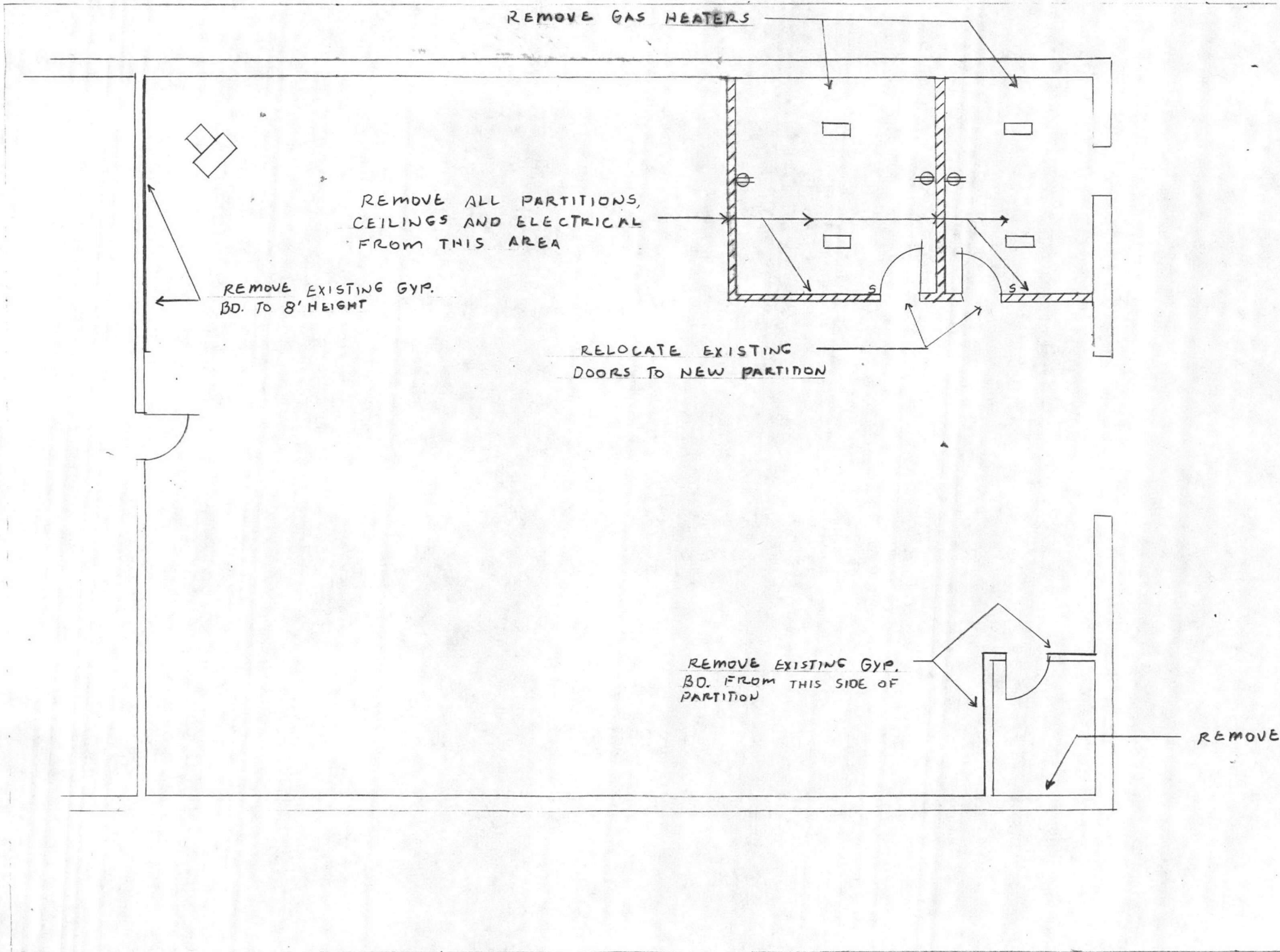

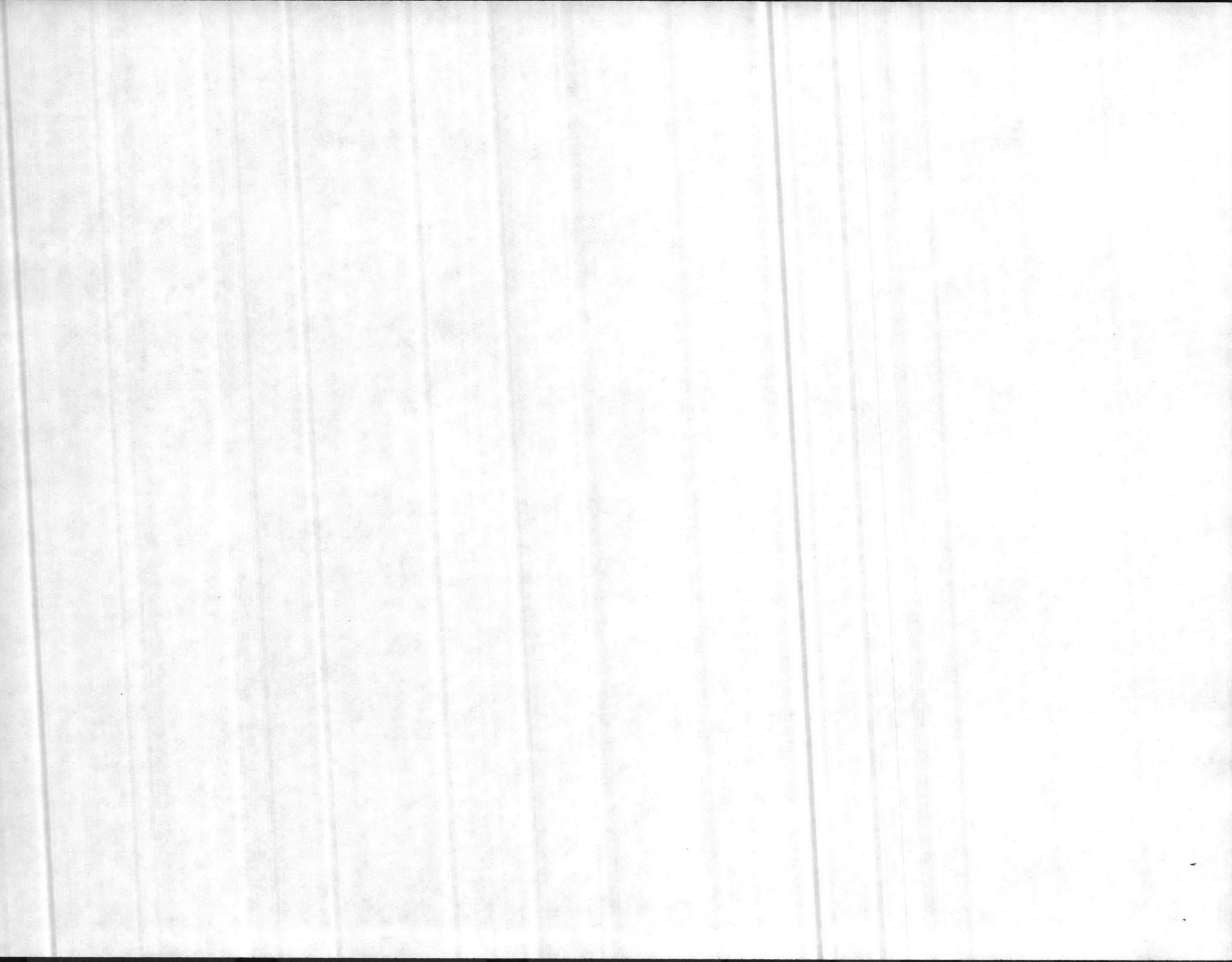

INSTALL R-11 INSULATION AND $\frac{5}{8}$ " FIRE CODE GYP. BD. CUT AROUND EXISTING CONDUIT AND RECEPTILES

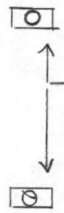

INSTALL NEW 2-TUBE SURFACE FIXTURES

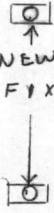

REUSE EXISTING FIXTURES

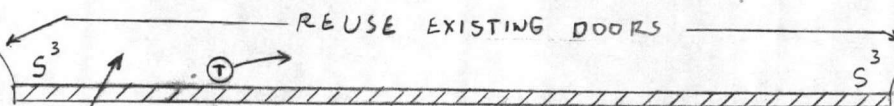
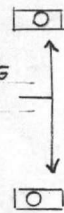

REUSE EXISTING DOORS

PARTITION TO BE MTL. STUDS 16" O.C WITH $\frac{5}{8}$ " FIRE CODE GYP. BD. BOTH SIDES AND R-11 INSULATION

CEILING IN ROOM SHALL BE 8' HEIGHT. USE $\frac{5}{8}$ " GYP. BD. ON MTL. STUDS AND R-19 INSULATION

INSTALL UNIT HI CEILING PANEL

INSTALL R-11 INSULATION AND $\frac{5}{8}$ " FIRE CODE GYP. BD

INSTALL R-19 INSULATION ABOVE CEILING

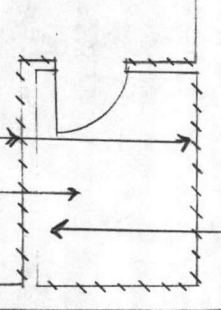

INSTALL 5K B RADIANT HEATE

RECEIVED
FEDERAL BUREAU OF INVESTIGATION
U. S. DEPARTMENT OF JUSTICE

NOV 17 1954

TO: SAC, NEW YORK
FROM: SAC, NEW YORK
SUBJECT: [illegible]

[Faded typed text, mostly illegible]

RE: [illegible]

[illegible]

[illegible]

NOV 17 1954
RE: [illegible]

*See NOTE below

WORK SITE
 Construct. ARCHIVES IN NH-115

1. CRAFT PHASE NO.	2. JOB PHASE NO.	3. JOB IDENTITY NO.	4. DATE
--------------------	------------------	---------------------	---------

5. WORK CENTER NO. AND TITLE

35 SHOP

6. JOB PHASE DESCRIPTION

7. REFERENCE	8. TASK DESCRIPTION	9. EPS ESTIMATED TIME			NON-EPS ESTIMATED TIME 10
		UNIT HOURS a.	OCCUR- RENCE b.	CRAFT TIME c.	
GT-256	Remove Fluorescent Fixtures 4 EA		4	1.1	
	Remove wiring			.3	
GT-156	Remove switches and RCD.			.3	
	Remove blades for GYP 150.			.3	
	Remove Conduit EMT			1.8	
	Install 2 EA - 3Wg switches			.3	
	Install surface mounted fluorescent fixtures		10	2.9	4
	Install electric ceiling hung heater				2
	Install electric heater wall hung			.3	
	Install Thermostat			4.4	
	Install conduit 1/2" 10' EMT 225 LF			1.1	
	Pull wiring				
		TOTALS (Craft & Estimated Time)		12.8	6
		TOTAL (EPS from Nomograph)			18
		TOTAL JOB PHASE TIME			24

** NOTE: This form should be used for BOTH-EPS and NON-EPS estimates.

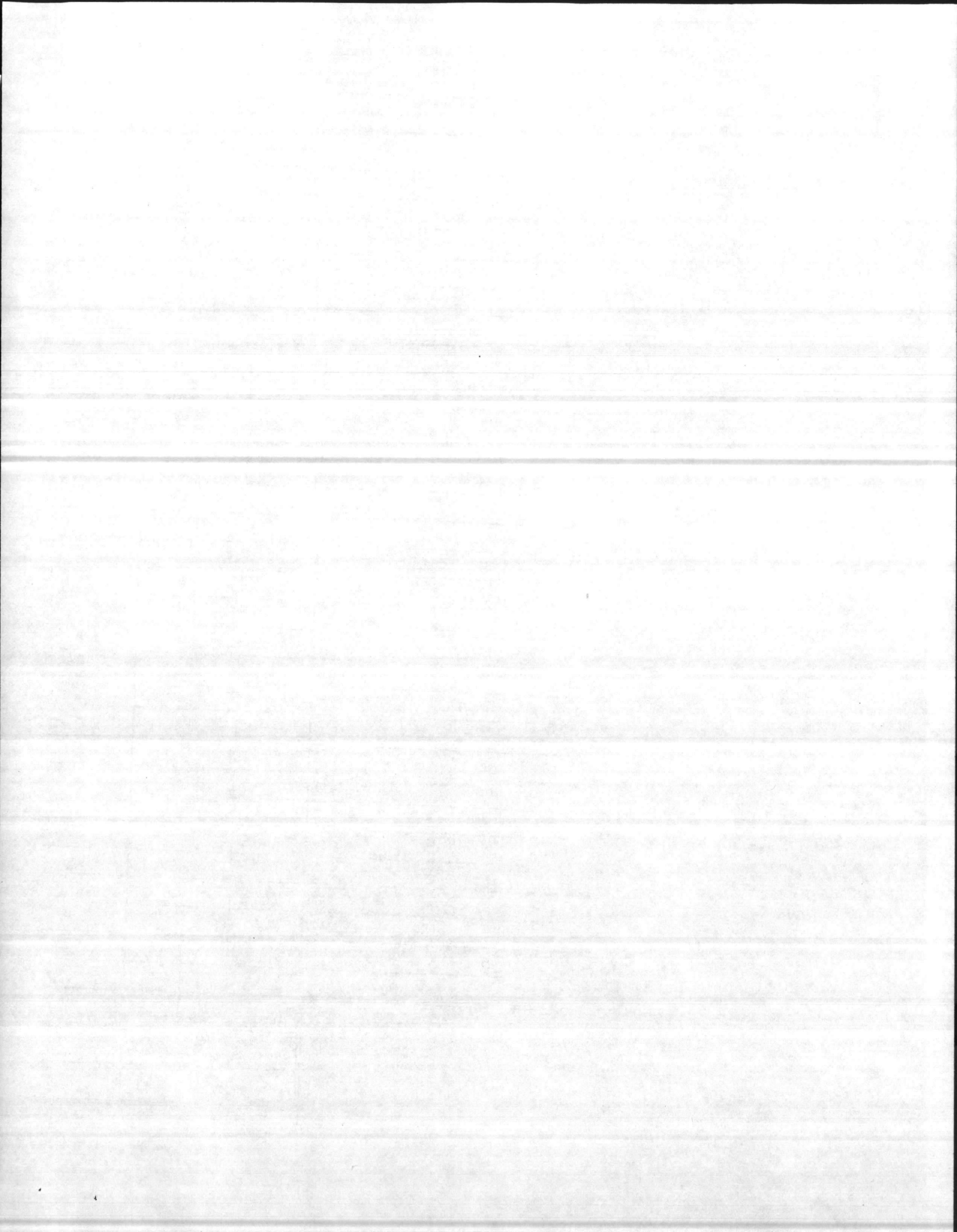

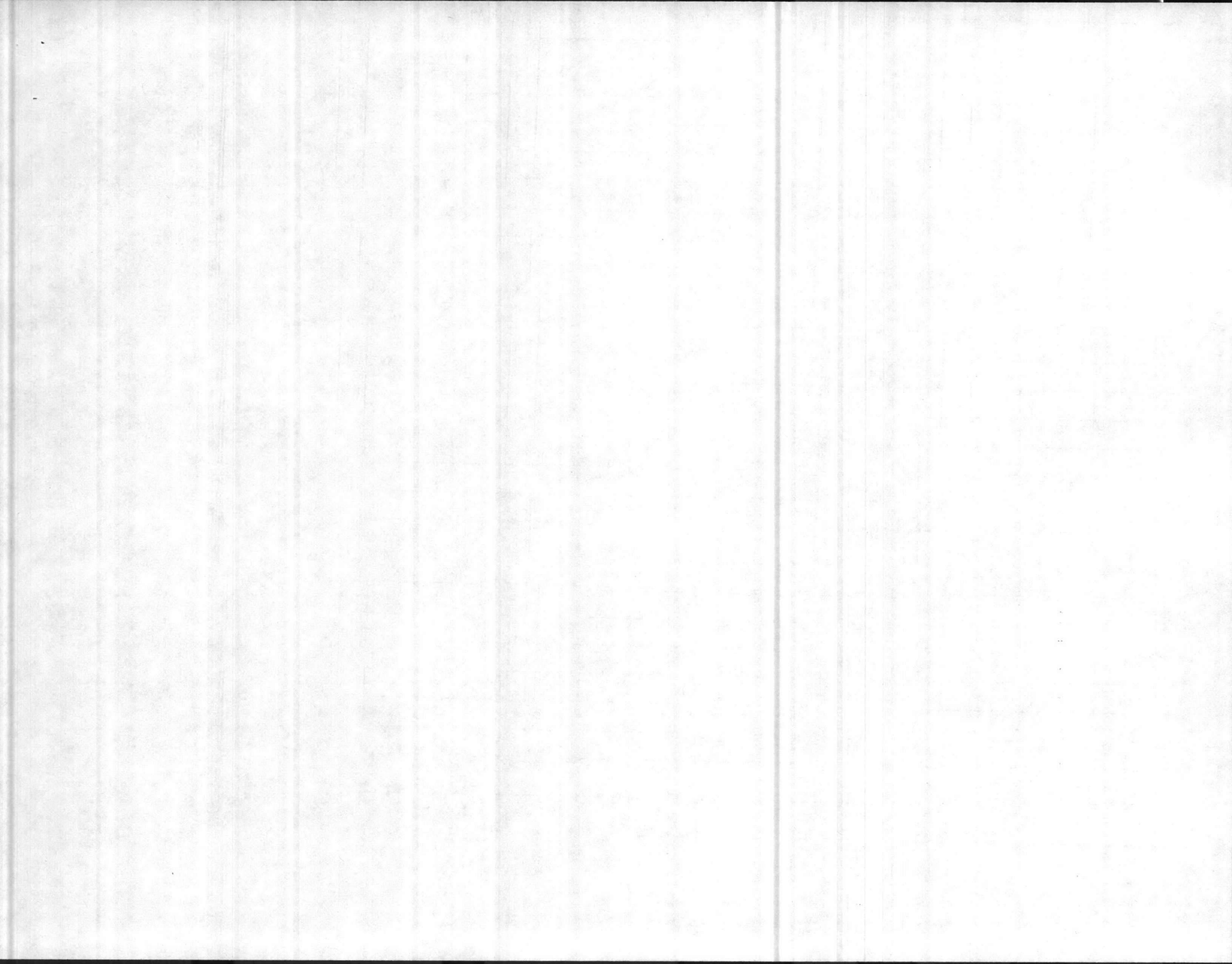

JOB PHASE CALCULATION SHEET
NAVFAC 11014/23 (REV. 1-75)
 0105-LF-002-7160

*See NOTE below

WORK SITE

CONSTRUCT ARCHIVES in NH-115

1. CRAFT PHASE NO.	2. JOB PHASE NO.	3. JOB IDENTITY NO.	4. DATE
--------------------	------------------	---------------------	---------

5. WORK CENTER NO. AND TITLE

32 SHOP

6. JOB PHASE DESCRIPTION

REFERENCE	TASK DESCRIPTION	9. EPS ESTIMATED TIME			NON-EPS ESTIMATED TIME 10
		UNIT HOURS a.	OCCUR-RENCE b.	CRAFT TIME c.	
7	8				
	REMOVE EXISTING PARTITIONS AND CEILING			10.0	
	REMOVE GYP. BD. FROM ONE SIDE OF WALL			4.4	
	CONSTRUCT 63 LF. OF 8'10" PARTITION w/MTL STUDS 1600			39.06	
	CONSTRUCT CEILING w/MTL STUDS			47.30	
	INSTALL 5/8" GYP. BD. :			7.40	
	INSTALL INSULATION IN CEILING			7.00	
	WALLS			13.00	
	INSTALL Pre hung door & REMOVE			6.00	
	INSTALL Furring STRIP ON EXTERIOR WALL			12.50	

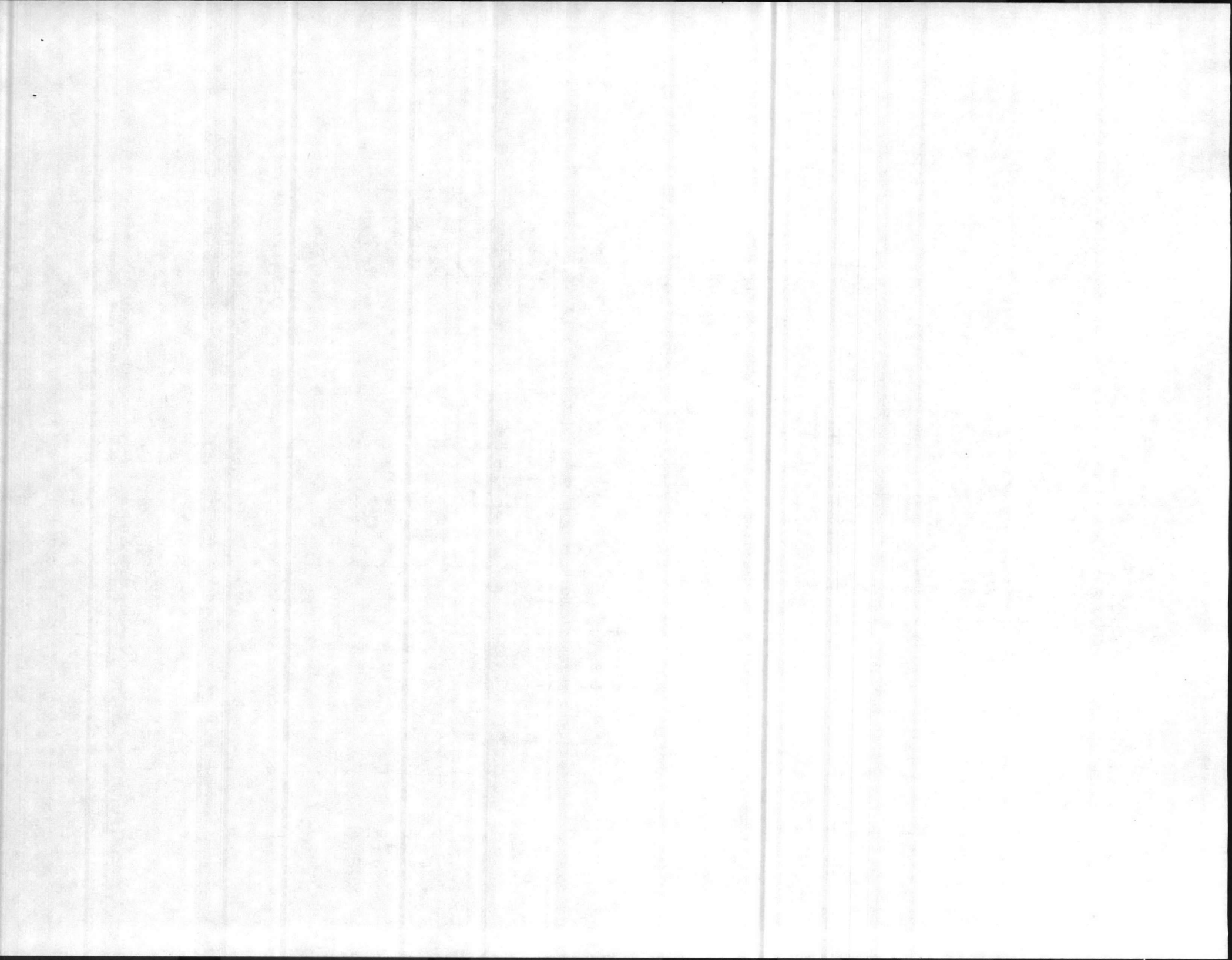

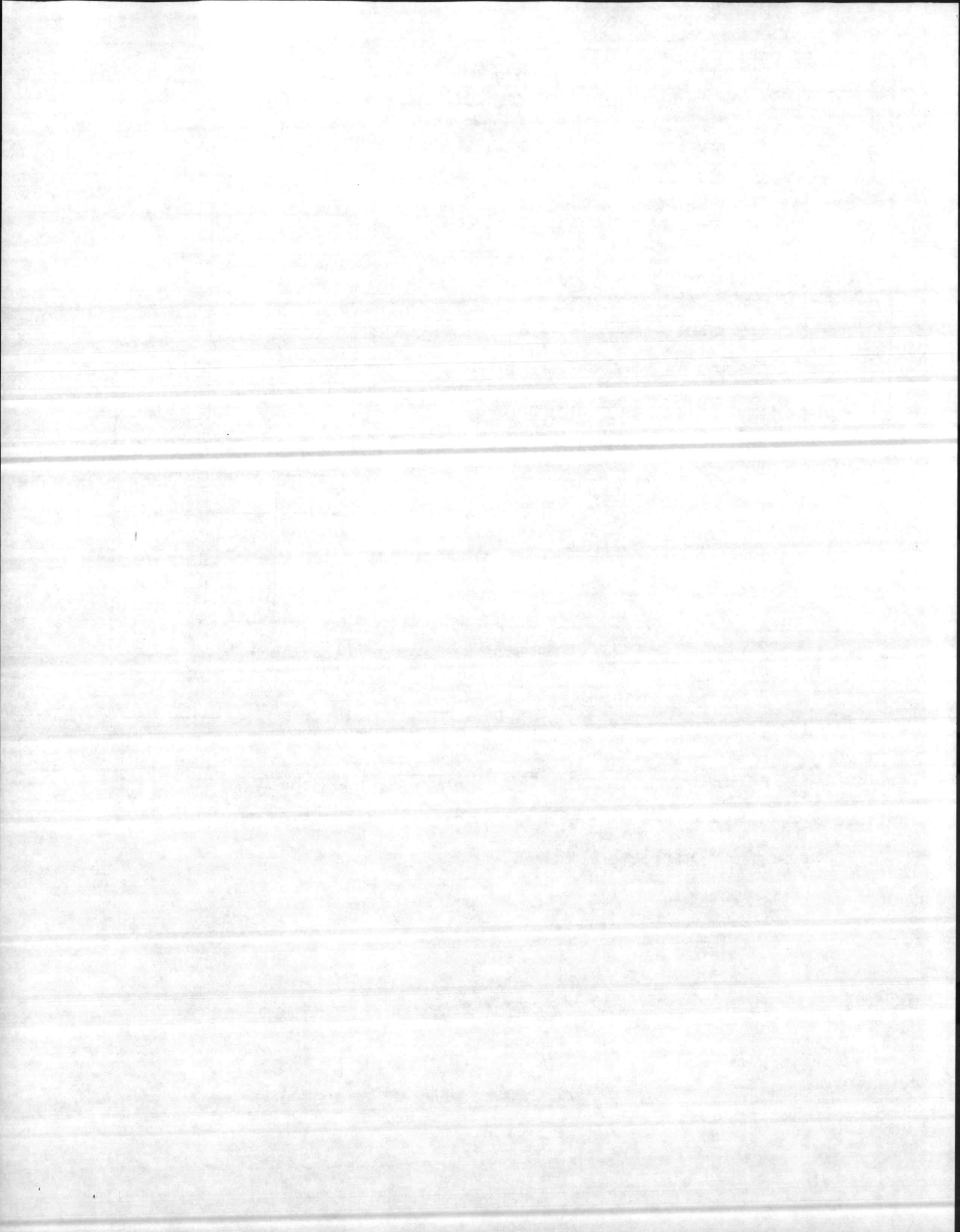

Date	Req. No.	Unit	Bldg. No.	Nature of Work	QTY	Unit	Unit Cost	Total Cost
Amount	Materiel Required			Size	Unit	Unit Cost	Total Cost	
	FLUORESCENT FIXTURES 2-TUBE SURFACE			10 6	EA	71.60	426	
	Thermostat			1	EA		20	
	1 WALL MOUNT Heater 51K B1UH			1	EA		55	
	1 CEILING Hung Heater 25-26K-BTW			1	EA		315	
	CONDUIT 1/2" EMT 275			.20	LF		45	
	WIRE 2 ROLLS #10				ROLL	40	40	
	WIRE					40	40	
	Panel for Heater			1	EA	60	60	
	Man Hours@			Per Hour	Total Materiel		1001	
	Man Hours@			Per Hour	Total Labor			
	Total				Total Labor and Materiel			
	← Man Hours			Man Days →				
Remarks								
Other Work Centers Involved					Signature of P & E			

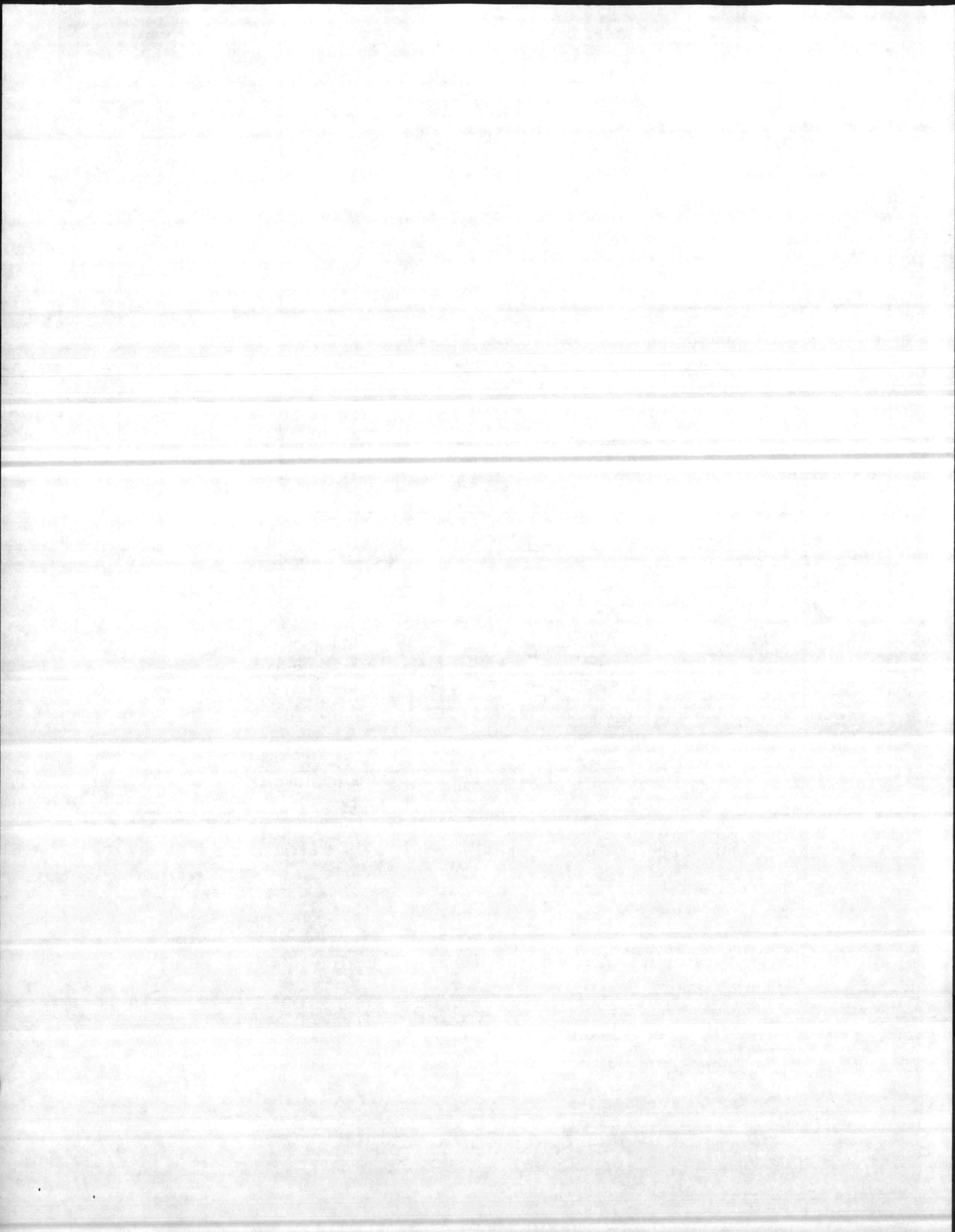

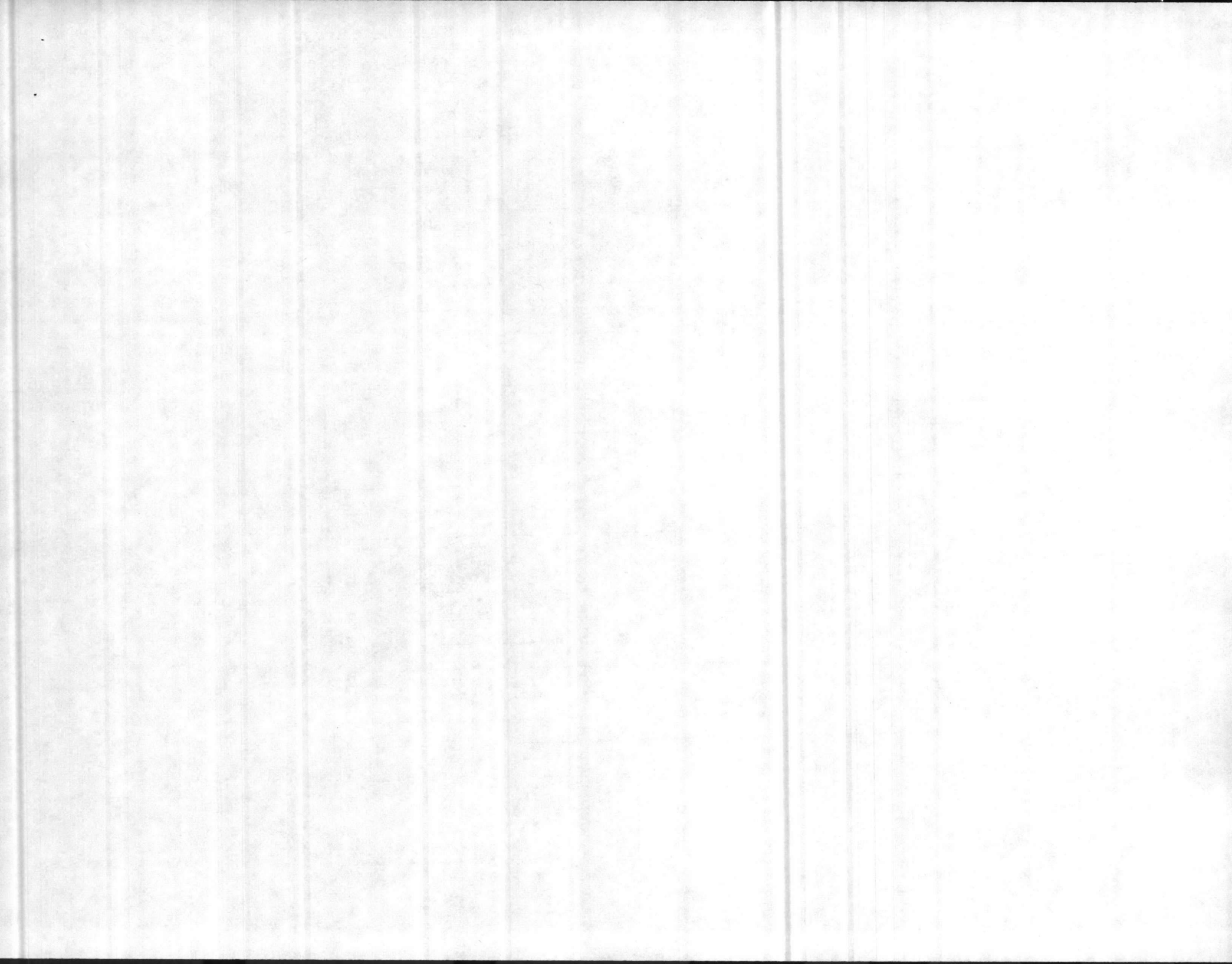

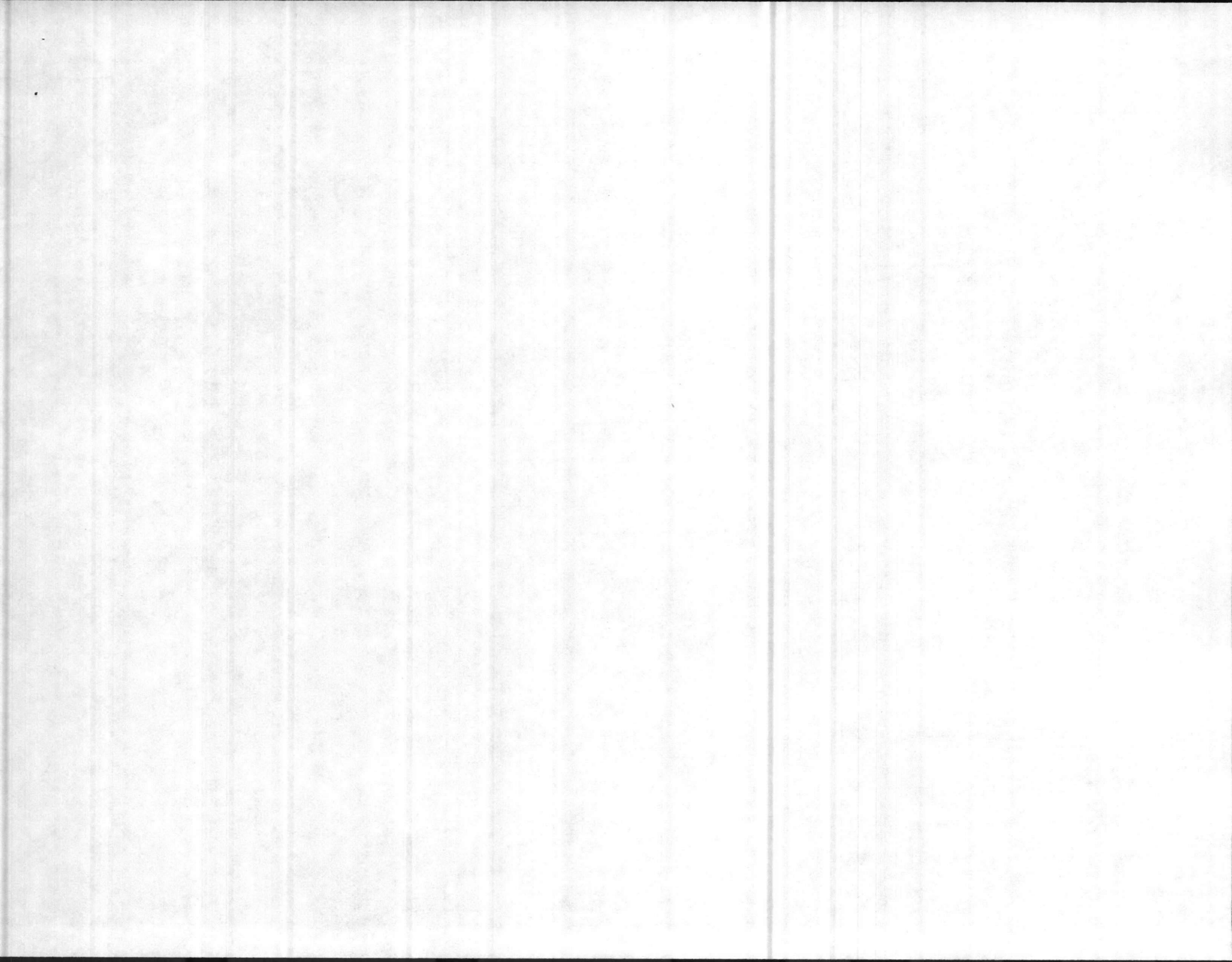

34 Shop

Building NH-115

Set existing sink in SE corner of bldg. Tie into existing water line on wall behind sink. Run 1 1/2" PVC through exterior siding and along the outside of building and tie into existing drain into septic tank on NE corner of building.



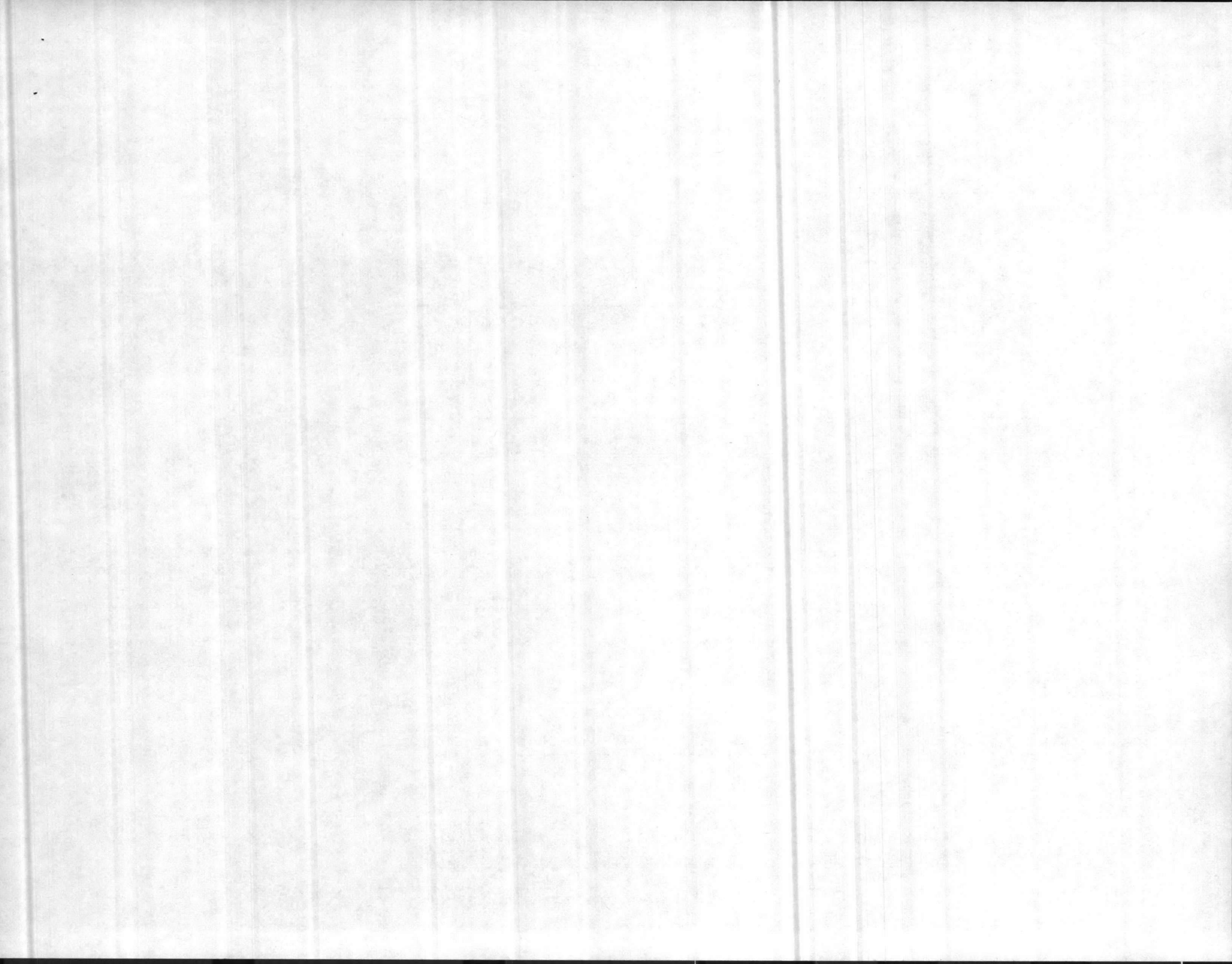

SHOP 34

1. IN HEAD: Set a prefab shower stall between the water heater and the lavatory. Chip out the concrete floor and tie the drain into existing septic tank.

The Shower Stall is on hand.

2. Relocate the existing eye wash to a location beside the pest control deep sink.

SHOP 32

1. Have fabricated and install a SS hood over deep sink as per attached sketch.
2. Purchase and install a 10", 520 CFM Shetter mounted Exhaust Fan above the sink and under the SS Hood.

SHOP 35

Provide electrical to exhaust fan with switch.

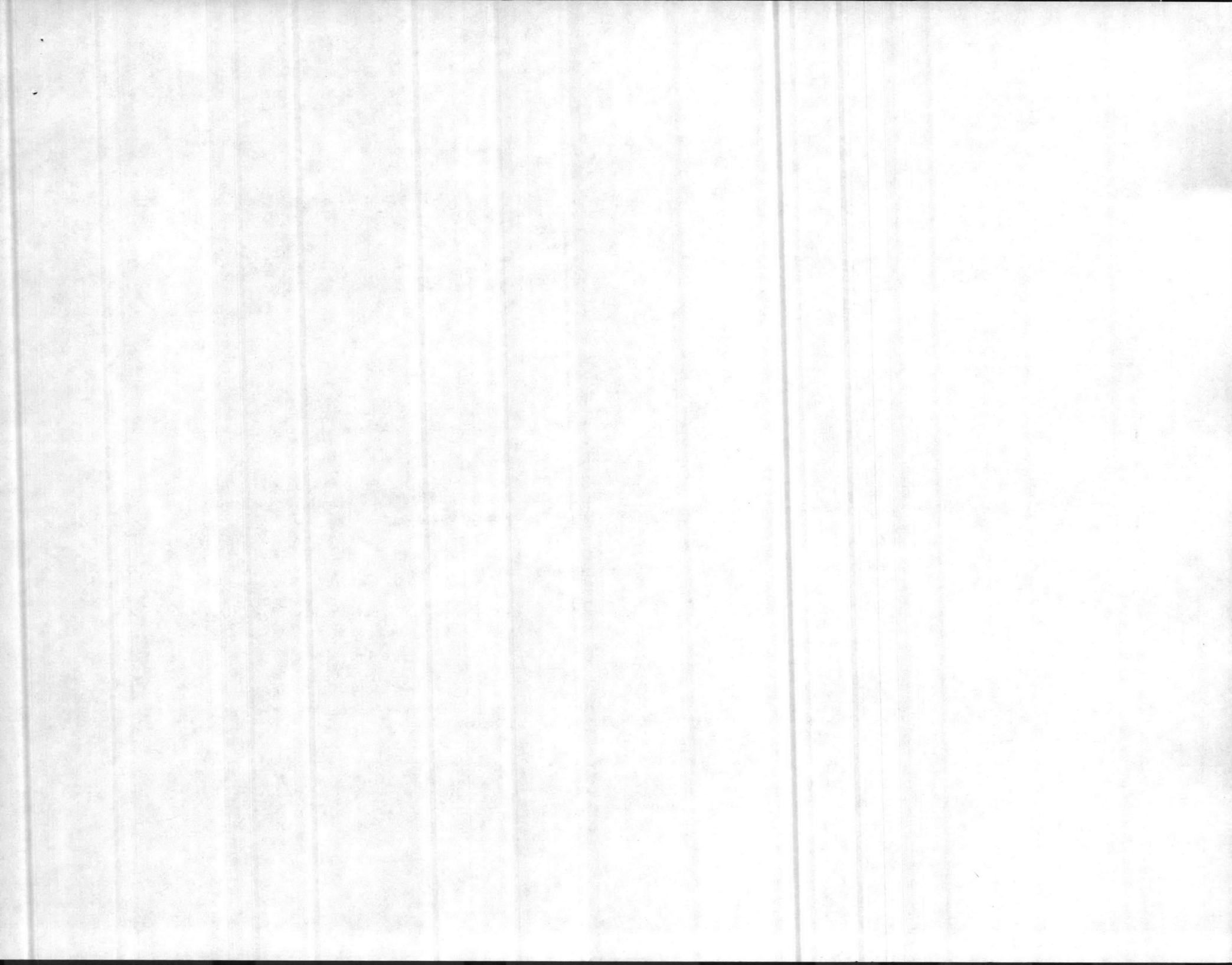

NOTE: HOOD TO BE CONSTRUCTED OF
20 GAGE STAINLESS STEEL
PROVIDE 2" FLANGE AROUND BACK
SIDE
ALL JOINTS TO BE WELDED

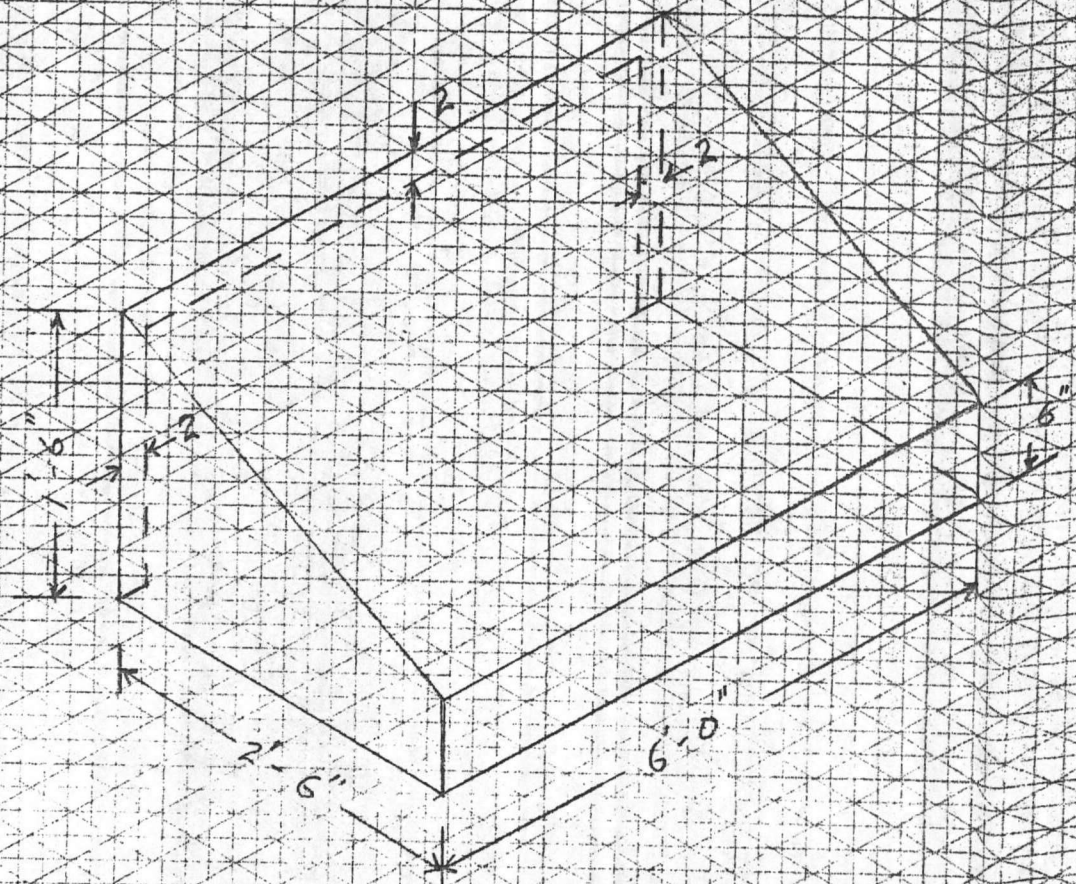

SKETCH

