

VALUABLE

SUBJECT AS BUILT WATER LINE
LOCATION AT COURT
HOUSE B27

RETURN TO
PUBLIC WORKS
OFFICE
CAMP LEJEUNE
NORTH CAROLINA

FIELD PARTY
Kellum IN CHARGE
INSTRUMENT _____
NOTES _____
TAPE READ _____
TAPE OR ROD _____
TAPE OR ROD _____
INSTRUMENT NO. _____
TAPE NO. _____

WEATHER
CLEAR _____
CLOUDY _____
WINDY _____
RAIN _____
FAIR _____
SNOW _____
HOT _____
MODERATE _____
COLD _____
FOG _____
FIGURED BY _____
NOTES CHECKED BY _____
PLOTTED BY _____

FILE No. 220-F
FLDR. No. _____
SHEET 1 of _____
DATE 7-18 1960

Quad. No. _____

STATION	DIST.	ANGLE ° ' "	H. I. BEARING	VER. ANG. DIFF.	ELEVATION
---------	-------	----------------	------------------	--------------------	-----------

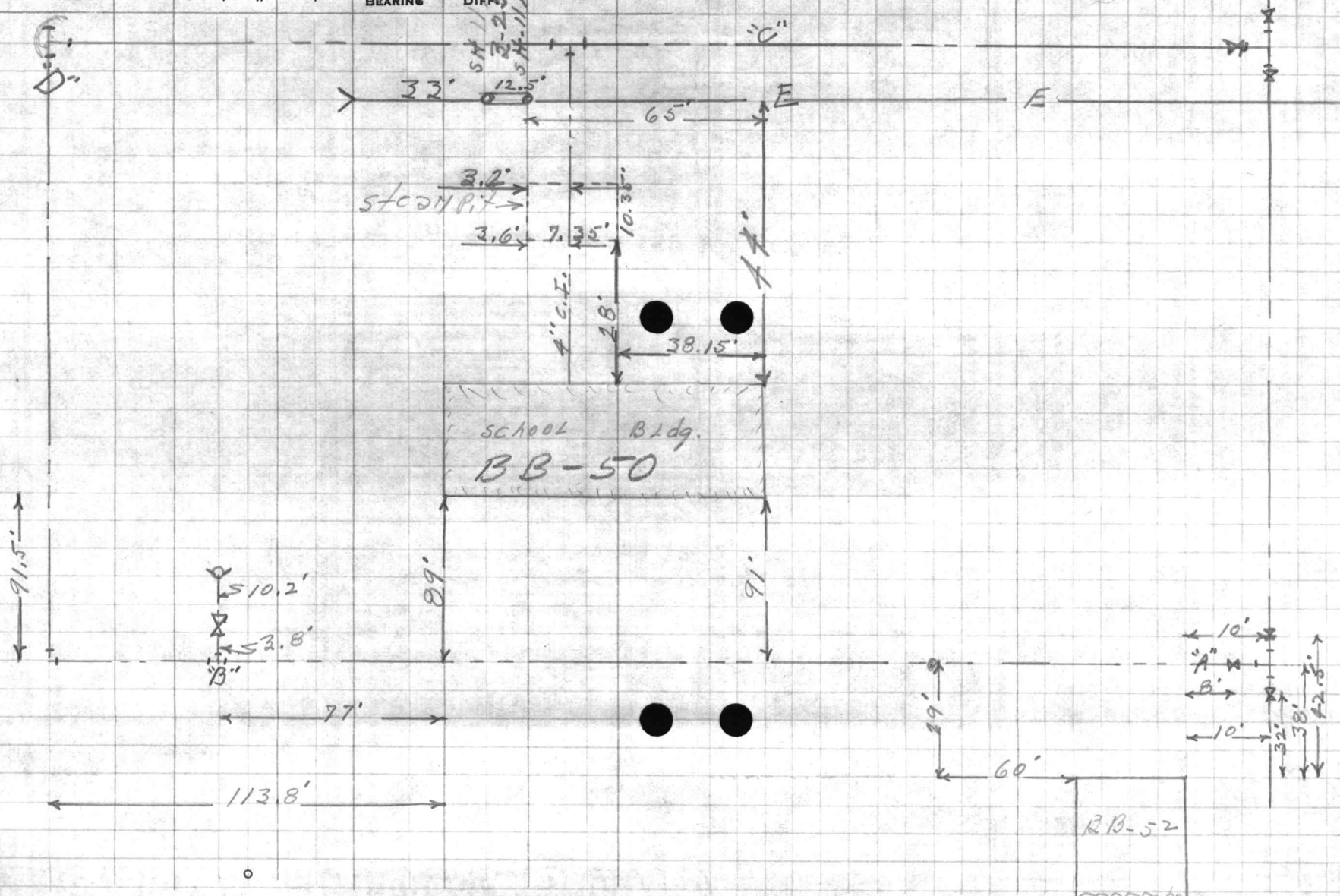

STATION

DATE
TIME
WIND
TEMP

WIND DIRECTION

WIND FORCE

WIND VELOCITY

WIND VELOCITY

WIND DIRECTION

WIND FORCE

WIND VELOCITY

WIND VELOCITY

WIND DIRECTION

WIND FORCE

WIND VELOCITY

WIND VELOCITY

WIND DIRECTION

WIND FORCE

WIND VELOCITY

WIND VELOCITY

WIND DIRECTION

WIND FORCE

WIND VELOCITY

VALUABLE

SUBJECT

water 2 ino loci
contd.RETURN TO
PUBLIC WORKS
OFFICE
CAMP LEJEUNE
NORTH CAROLINA

FIELD PARTY

IN CHARGE

INSTRUMENT

NOTES

TAPE READ

TAPE OR ROD

TAPE OR ROD

INSTRUMENT NO.

TAPE NO.

WEATHER

CLEAR _____ SNOW _____
CLOUDY _____ HOT _____
WINDY _____ MODERATE _____
RAIN _____ COLD _____
FAIR _____ FOG _____7.50
2.7
FILE No. 58

FLDR. No. _____

FIGURED BY _____

SHEET 2 of

NOTES CHECKED BY _____

PLOTTED BY _____

DATE 7-14-1960

Quad. No. _____

STATION	DIST.	ANGLE ' "	+	H. I. BEARING	VER. ANG. DIFF.	ELEVATION
R.M.				0.43 29.25		28.82
					1.8 24.5-	
					9.62 20.63	
T.P.				6.80 23.45		
				2.39 25.84		
					4.68 21.16	
					12.55 13.29	

Nail in Transformer Pole

Top of 8" W.L. AT "A" see sheet #1

" " " " " " " "B"

Top of 8" C.I. AT "C"

Top of 6" C.I. AT "D"

VALUABLE

RETURN TO
FIELD WORK
OFFICE
CAMP'S BUREAU
OF CAROLINA

DATE
DIGIT

W. H. VANCE TO ELEVATION
DRAINAGE DIST.

FIELD PARTY

IN CHARGE
EQUIPMENT
NOTE
TANK BAG
TANK OR BOX
TANK NO.
TANK NO.

LEATHER
KNIFE
FOSSIL
ROCK
FOSSIL
FOSSIL
FOSSIL
FOSSIL
FOSSIL

FILE NO.

FLOOR NO.
FIRST
DATE



VALUABLE

SUBJECT

U.S. Tel. Cable and Water Lines
Courthouse Bay

See other sheets

Dated 7/14/60

RETURN TO
PUBLIC WORKS
OFFICE
CAMP LEJEUNE
NORTH CAROLINA

FIELD PARTY

Dillon IN CHARGE
INSTRUMENT
NOTES
TAPE READ
TAPE OR ROD
TAPE OR ROD
INSTRUMENT NO.
TAPE NO.

WEATHER

CLEAR
CLOUDY
WINDY
RAIN
FAIR
SNOW
HOT
MODERATE
COLD
FOG

FILE No. 220-F
FLDR. No.
SHEET
DATE 7/13/1960

Quad. No.

STATION DIST. ANGLE ° ' " + H. I. BEARING VER. ANG. DIFF. ELEVATION

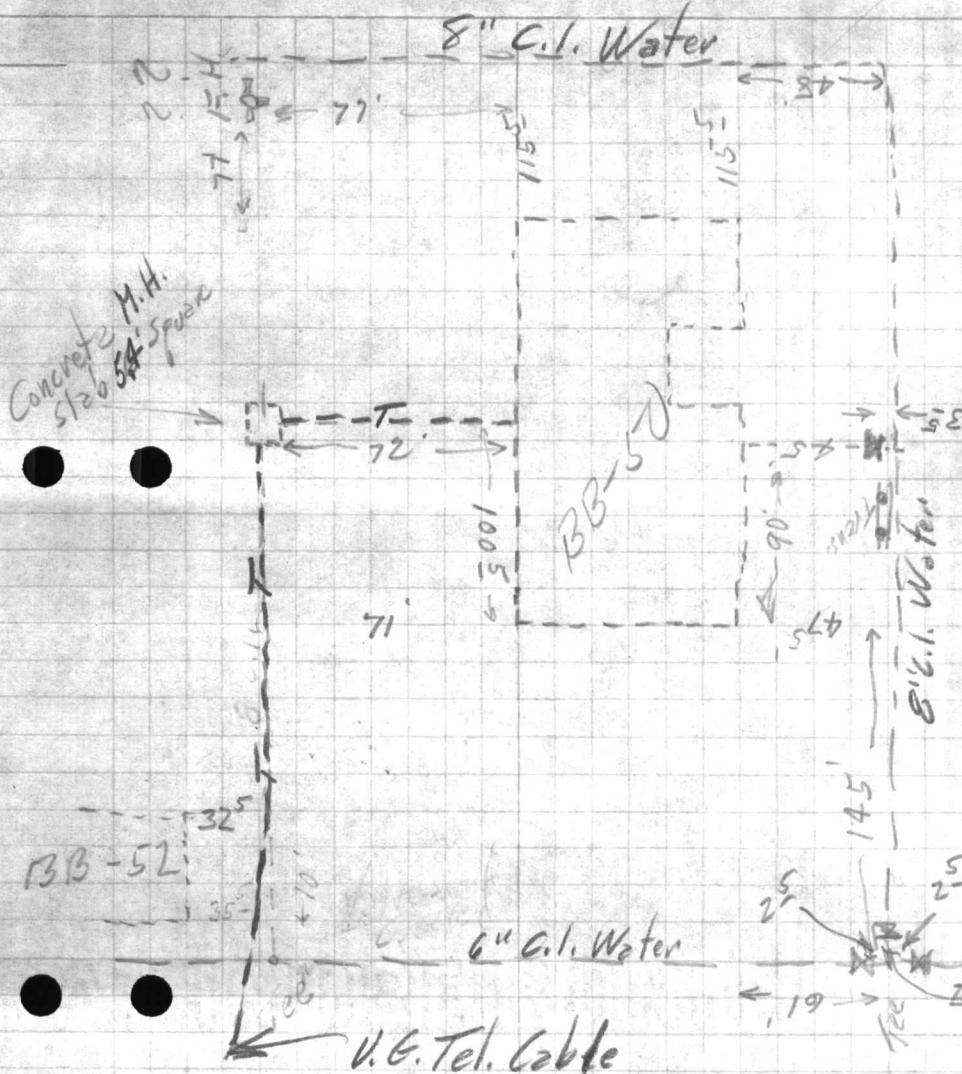

TABLE 1

STATION NO. 101
DATE 10/1/54
TIME 10:00 AM
PLACE

STATION NO. 101

BEARING
DIP
ELEVATION

WIND DIRECTION
WIND FORCE
WIND SPEED
WIND STATE
WIND TYPE
WIND CLASS
WIND CLASSIFICATION

WEATHER
CLOUDS
MOON
STAR
PLANET
COMET
METEOR
AURORA
AURORA BOREALIS
AURORA AUSTRALIS

DATE
TIME
PLACE
STATION NO.

VALUABLE

RETURN TO
PUBLIC WORKS
OFFICE
CAMP LEJEUNE
NORTH CAROLINA

SUBJECT

AD 117
AD 118
AD 119
AD 120
AD 121
AD 122
AD 123
AD 124
AD 125
AD 126
AD 127
AD 128
AD 129
AD 130
AD 131
AD 132
AD 133
AD 134
AD 135
AD 136
AD 137
AD 138
AD 139
AD 140
AD 141
AD 142
AD 143
AD 144
AD 145
AD 146
AD 147
AD 148
AD 149
AD 150
AD 151
AD 152
AD 153
AD 154
AD 155
AD 156
AD 157
AD 158
AD 159
AD 160
AD 161
AD 162
AD 163
AD 164
AD 165
AD 166
AD 167
AD 168
AD 169
AD 170
AD 171
AD 172
AD 173
AD 174
AD 175
AD 176
AD 177
AD 178
AD 179
AD 180
AD 181
AD 182
AD 183
AD 184
AD 185
AD 186
AD 187
AD 188
AD 189
AD 190
AD 191
AD 192
AD 193
AD 194
AD 195
AD 196
AD 197
AD 198
AD 199
AD 200
AD 201
AD 202
AD 203
AD 204
AD 205
AD 206
AD 207
AD 208
AD 209
AD 210
AD 211
AD 212
AD 213
AD 214
AD 215
AD 216
AD 217
AD 218
AD 219
AD 220
AD 221
AD 222
AD 223
AD 224
AD 225
AD 226
AD 227
AD 228
AD 229
AD 230
AD 231
AD 232
AD 233
AD 234
AD 235
AD 236
AD 237
AD 238
AD 239
AD 240
AD 241
AD 242
AD 243
AD 244
AD 245
AD 246
AD 247
AD 248
AD 249
AD 250
AD 251
AD 252
AD 253
AD 254
AD 255
AD 256
AD 257
AD 258
AD 259
AD 260
AD 261
AD 262
AD 263
AD 264
AD 265
AD 266
AD 267
AD 268
AD 269
AD 270
AD 271
AD 272
AD 273
AD 274
AD 275
AD 276
AD 277
AD 278
AD 279
AD 280
AD 281
AD 282
AD 283
AD 284
AD 285
AD 286
AD 287
AD 288
AD 289
AD 290
AD 291
AD 292
AD 293
AD 294
AD 295
AD 296
AD 297
AD 298
AD 299
AD 300
AD 301
AD 302
AD 303
AD 304
AD 305
AD 306
AD 307
AD 308
AD 309
AD 310
AD 311
AD 312
AD 313
AD 314
AD 315
AD 316
AD 317
AD 318
AD 319
AD 320
AD 321
AD 322
AD 323
AD 324
AD 325
AD 326
AD 327
AD 328
AD 329
AD 330
AD 331
AD 332
AD 333
AD 334
AD 335
AD 336
AD 337
AD 338
AD 339
AD 340
AD 341
AD 342
AD 343
AD 344
AD 345
AD 346
AD 347
AD 348
AD 349
AD 350
AD 351
AD 352
AD 353
AD 354
AD 355
AD 356
AD 357
AD 358
AD 359
AD 360
AD 361
AD 362
AD 363
AD 364
AD 365
AD 366
AD 367
AD 368
AD 369
AD 370
AD 371
AD 372
AD 373
AD 374
AD 375
AD 376
AD 377
AD 378
AD 379
AD 380
AD 381
AD 382
AD 383
AD 384
AD 385
AD 386
AD 387
AD 388
AD 389
AD 390
AD 391
AD 392
AD 393
AD 394
AD 395
AD 396
AD 397
AD 398
AD 399
AD 400
AD 401
AD 402
AD 403
AD 404
AD 405
AD 406
AD 407
AD 408
AD 409
AD 410
AD 411
AD 412
AD 413
AD 414
AD 415
AD 416
AD 417
AD 418
AD 419
AD 420
AD 421
AD 422
AD 423
AD 424
AD 425
AD 426
AD 427
AD 428
AD 429
AD 430
AD 431
AD 432
AD 433
AD 434
AD 435
AD 436
AD 437
AD 438
AD 439
AD 440
AD 441
AD 442
AD 443
AD 444
AD 445
AD 446
AD 447
AD 448
AD 449
AD 450
AD 451
AD 452
AD 453
AD 454
AD 455
AD 456
AD 457
AD 458
AD 459
AD 460
AD 461
AD 462
AD 463
AD 464
AD 465
AD 466
AD 467
AD 468
AD 469
AD 470
AD 471
AD 472
AD 473
AD 474
AD 475
AD 476
AD 477
AD 478
AD 479
AD 480
AD 481
AD 482
AD 483
AD 484
AD 485
AD 486
AD 487
AD 488
AD 489
AD 490
AD 491
AD 492
AD 493
AD 494
AD 495
AD 496
AD 497
AD 498
AD 499
AD 500
AD 501
AD 502
AD 503
AD 504
AD 505
AD 506
AD 507
AD 508
AD 509
AD 510
AD 511
AD 512
AD 513
AD 514
AD 515
AD 516
AD 517
AD 518
AD 519
AD 520
AD 521
AD 522
AD 523
AD 524
AD 525
AD 526
AD 527
AD 528
AD 529
AD 530
AD 531
AD 532
AD 533
AD 534
AD 535
AD 536
AD 537
AD 538
AD 539
AD 540
AD 541
AD 542
AD 543
AD 544
AD 545
AD 546
AD 547
AD 548
AD 549
AD 550
AD 551
AD 552
AD 553
AD 554
AD 555
AD 556
AD 557
AD 558
AD 559
AD 560
AD 561
AD 562
AD 563
AD 564
AD 565
AD 566
AD 567
AD 568
AD 569
AD 570
AD 571
AD 572
AD 573
AD 574
AD 575
AD 576
AD 577
AD 578
AD 579
AD 580
AD 581
AD 582
AD 583
AD 584
AD 585
AD 586
AD 587
AD 588
AD 589
AD 590
AD 591
AD 592
AD 593
AD 594
AD 595
AD 596
AD 597
AD 598
AD 599
AD 600
AD 601
AD 602
AD 603
AD 604
AD 605
AD 606
AD 607
AD 608
AD 609
AD 610
AD 611
AD 612
AD 613
AD 614
AD 615
AD 616
AD 617
AD 618
AD 619
AD 620
AD 621
AD 622
AD 623
AD 624
AD 625
AD 626
AD 627
AD 628
AD 629
AD 630
AD 631
AD 632
AD 633
AD 634
AD 635
AD 636
AD 637
AD 638
AD 639
AD 640
AD 641
AD 642
AD 643
AD 644
AD 645
AD 646
AD 647
AD 648
AD 649
AD 650
AD 651
AD 652
AD 653
AD 654
AD 655
AD 656
AD 657
AD 658
AD 659
AD 660
AD 661
AD 662
AD 663
AD 664
AD 665
AD 666
AD 667
AD 668
AD 669
AD 670
AD 671
AD 672
AD 673
AD 674
AD 675
AD 676
AD 677
AD 678
AD 679
AD 680
AD 681
AD 682
AD 683
AD 684
AD 685
AD 686
AD 687
AD 688
AD 689
AD 690
AD 691
AD 692
AD 693
AD 694
AD 695
AD 696
AD 697
AD 698
AD 699
AD 700
AD 701
AD 702
AD 703
AD 704
AD 705
AD 706
AD 707
AD 708
AD 709
AD 710
AD 711
AD 712
AD 713
AD 714
AD 715
AD 716
AD 717
AD 718
AD 719
AD 720
AD 721
AD 722
AD 723
AD 724
AD 725
AD 726
AD 727
AD 728
AD 729
AD 730
AD 731
AD 732
AD 733
AD 734
AD 735
AD 736
AD 737
AD 738
AD 739
AD 740
AD 741
AD 742
AD 743
AD 744
AD 745
AD 746
AD 747
AD 748
AD 749
AD 750
AD 751
AD 752
AD 753
AD 754
AD 755
AD 756
AD 757
AD 758
AD 759
AD 760
AD 761
AD 762
AD 763
AD 764
AD 765
AD 766
AD 767
AD 768
AD 769
AD 770
AD 771
AD 772
AD 773
AD 774
AD 775
AD 776
AD 777
AD 778
AD 779
AD 780
AD 781
AD 782
AD 783
AD 784
AD 785
AD 786
AD 787
AD 788
AD 789
AD 790
AD 791
AD 792
AD 793
AD 794
AD 795
AD 796
AD 797
AD 798
AD 799
AD 800
AD 801
AD 802
AD 803
AD 804
AD 805
AD 806
AD 807
AD 808
AD 809
AD 810
AD 811
AD 812
AD 813
AD 814
AD 815
AD 816
AD 817
AD 818
AD 819
AD 820
AD 821
AD 822
AD 823
AD 824
AD 825
AD 826
AD 827
AD 828
AD 829
AD 830
AD 831
AD 832
AD 833
AD 834
AD 835
AD 836
AD 837
AD 838
AD 839
AD 840
AD 841
AD 842
AD 843
AD 844
AD 845
AD 846
AD 847
AD 848
AD 849
AD 850
AD 851
AD 852
AD 853
AD 854
AD 855
AD 856
AD 857
AD 858
AD 859
AD 860
AD 861
AD 862
AD 863
AD 864
AD 865
AD 866
AD 867
AD 868
AD 869
AD 870
AD 871
AD 872
AD 873
AD 874
AD 875
AD 876
AD 877
AD 878
AD 879
AD 880
AD 881
AD 882
AD 883
AD 884
AD 885
AD 886
AD 887
AD 888
AD 889
AD 890
AD 891
AD 892
AD 893
AD 894
AD 895
AD 896
AD 897
AD 898
AD 899
AD 900
AD 901
AD 902
AD 903
AD 904
AD 905
AD 906
AD 907
AD 908
AD 909
AD 910
AD 911
AD 912
AD 913
AD 914
AD 915
AD 916
AD 917
AD 918
AD 919
AD 920
AD 921
AD 922
AD 923
AD 924
AD 925
AD 926
AD 927
AD 928
AD 929
AD 930
AD 931
AD 932
AD 933
AD 934
AD 935
AD 936
AD 937
AD 938
AD 939
AD 940
AD 941
AD 942
AD 943
AD 944
AD 945
AD 946
AD 947
AD 948
AD 949
AD 950
AD 951
AD 952
AD 953
AD 954
AD 955
AD 956
AD 957
AD 958
AD 959
AD 960
AD 961
AD 962
AD 963
AD 964
AD 965
AD 966
AD 967
AD 968
AD 969
AD 970
AD 971
AD 972
AD 973
AD 974
AD 975
AD 976
AD 977
AD 978
AD 979
AD 980
AD 981
AD 982
AD 983
AD 984
AD 985
AD 986
AD 987
AD 988
AD 989
AD 990
AD 991
AD 992
AD 993
AD 994
AD 995
AD 996
AD 997
AD 998
AD 999
AD 1000

1213-29

FIELD PARTY

IN CHARGE

INSTRUMENT

NOTES

TAPE READ

TAPE OR ROD

TAPE OR ROD

INSTRUMENT NO.

TAPE NO.

WEATHER

CLEAR

CLOUDY

WINDY

RAIN

FAIR

SNOW

HOT

MODERATE

COLD

FOG

FILE No. 220-F
FLDR. No. _____
SHEET _____
DATE 12-7 1959
FIGURED BY _____
NOTES CHECKED BY _____
PLOTTED BY _____
Quad. No. _____

Marines Rd.
TO S.F. Rd.

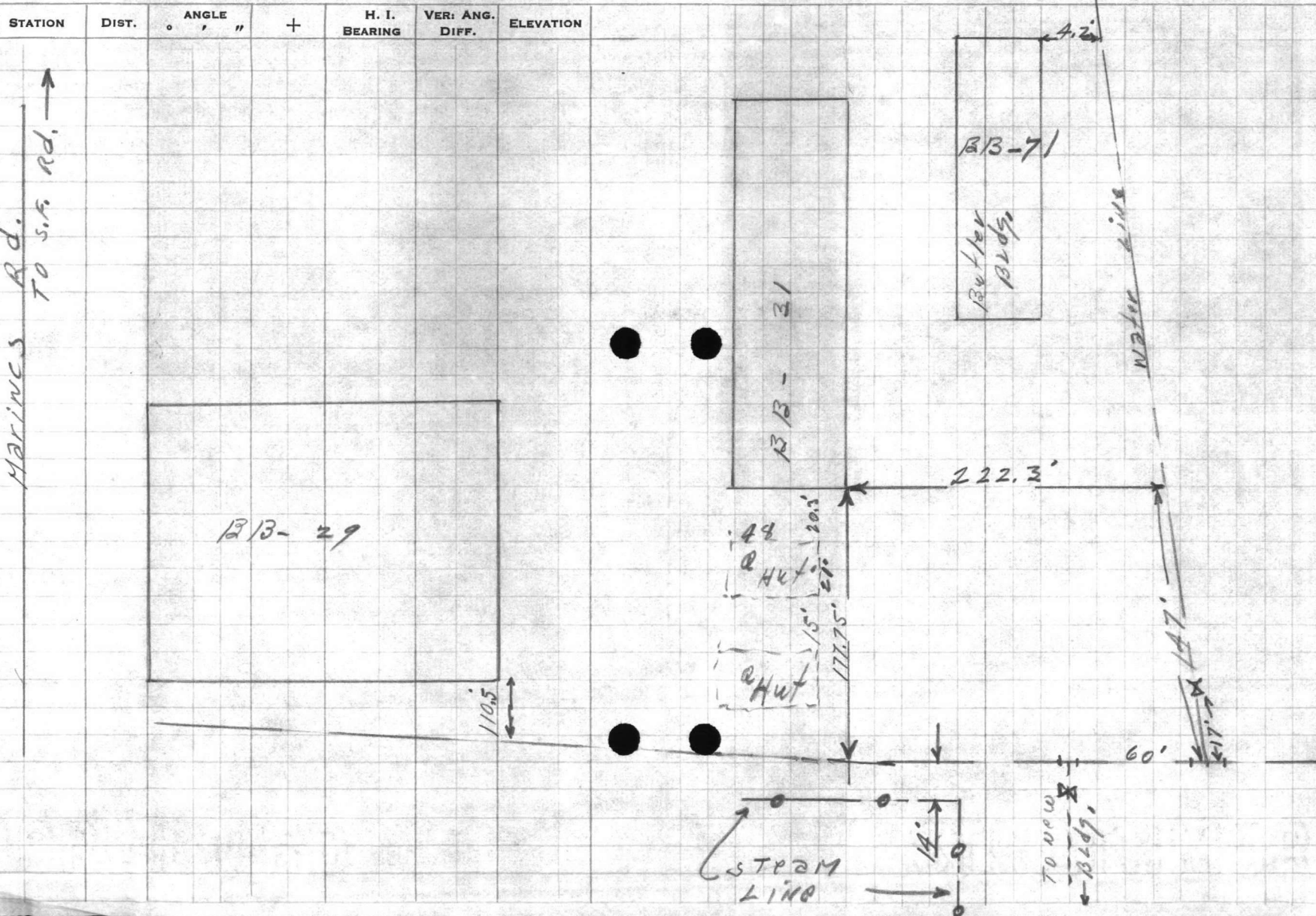

STREAM
LINE

TO NEW
Bldg.

VALLEY VIEW
REPORT TO
PUBLIC WORKS
SERVICE
CONSTRUCTION
DIVISION

FIELD PARTY
IN CHARGE
DATE
TIME
TAXI TRIP
TAXI NO.
TAXI FARE
TAXI DRIVER

WEATHER
CLOUDY
WINDY
RAIN
FOG
MIST
CLEAR
PARTLY CLOUDY

FIELD NO.
DATE
TIME

STATION
DATE
TIME
MILEAGE
MILEAGE



VALUABLE

SUBJECT BENCH MARK FOR
WELL SITE T-20 N.E. OF BLDG.
#52 COURT HOUSE BAY

RETURN TO
 PUBLIC WORKS
 OFFICE
 CAMP LEJEUNE
 NORTH CAROLINA

FIELD PARTY
DENNIS IN CHARGE
 _____ INSTRUMENT
 _____ NOTES
 _____ TAPE READ
 _____ TAPE OR ROD
 _____ TAPE OR ROD
 _____ INSTRUMENT NO.
 _____ TAPE NO.

WEATHER
 CLEAR SNOW
 CLOUDY HOT
 WINDY MODERATE
 RAIN COLD
 FAIR FOG
 FIGURED BY _____
 NOTES CHECKED BY _____
 PLOTTED BY _____

FILE No. 220-F
 FLDR. No. _____
 SHEET 1 of 1
 DATE 11-A 1958

Quad. No. _____

STATION	DIST.	ANGLE ° ' "	+	H. I. BEARING	VER. ANG. DIFF.	ELEVATION	
B.m				5 26 34.08		28.82	For Well T-21 2 NAILS IN P.P.# S-H-12 NEAR N. COR. BLDG.# B-B-51
				7 13 40 34 ✓	0 87	33.21 ✓	
B.m.				2 06 40 22 ✓	2 18	38.16 ✓	SPIKE IN 8" PINE 30' LT. FROM & DIRT RD. For Well T-20
				1 08 34 63 ✓	6 67	33.55 ✓	
B.m.				5 80		28.83	(28.82) ON P.P.# S-H-12

VALUABLE

SUBJECT

RETURN TO
PUBLIC WORKS
- 501 -
CANTON, OHIO
41103

STATION - DIST.

ANGLE

BEARING

DIR.

M. I. SURV. AND
EVALUATION

FIELD PARTY

IN CHARGE

INSTRUMENT

WORK

TABE TAG

TABE OR ROD

TABE OR ROD

TRUMENT NO.

TABE NO.

WEATHER

WIND

TEMP.

MOON

USED BY

CHECKED BY

RECORDED BY

FIELD NO.

FIELD NO.

FIELD NO.

FIELD NO.

FIELD NO.

VALUABLE

RETURN TO
PUBLIC WORKS
OFFICE
CAMP LEJEUNE
NORTH CAROLINA

SUBJECT

Existing water line
Loc. on proposed steady
LINE AT C.H. Bay

FIELD PARTY

Kellum IN CHARGE

INSTRUMENT

NOTES

TAPE READ

TAPE OR ROD

TAPE OR ROD

INSTRUMENT No.

TAPE No.

WEATHER

CLEAR
CLOUDY
WINDY
RAIN
FAIR

SNOW
HOT
MODERATE
COLD
FOG

FIGURED BY

NOTES CHECKED BY

PLOTTED BY

FILE No. 220-F

FLDR. No.

SHEET

DATE

1-of 1

6-7 1956

Quad. No.

STATION	DIST.	ANGLE " "	+	H. I. BEARING	VER: ANG. DIFF.	ELEVATION
						17+42.5 66 18108.5
						Top of valve 0.8' Below top of ground
						Exist. water line
						0.8'
						17+42.5 Elev. top of pipe of 20.33
						Top of water line 4.37 Below ground AT STA. 17+42.5
						17+0
						24.70 4.37 20.33
						Proposed steady line
						Exist. water line

VALENTINE
PUBLIC WORKS
LAW OFFICE
NORTH CAROLINA

12/11/01
12/11/01

FIELD PARTY
IN CHARGE
INSTRUMENT
DATE
TAPE READ
DATE ON JOB
TAPE ON JOB
INSTRUMENT
TAPE NO.

STATION
ANGLE
BEARING
ELEVATION

Handwritten notes and diagrams on the left side of the page, including a grid and various scribbles.

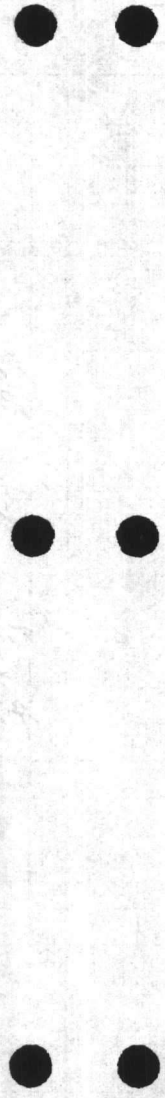

VALUABLE

RETURN TO
PUBLIC WORKS
OFFICE
CAMP LEJEUNE
NORTH CAROLINA

SUBJECT Test Boring, Diesel Oil Storage
Court House Bay

FIELD PARTY

Kellum IN CHARGE
INSTRUMENT _____
NOTES _____
TAPE READ _____
TAPE OR ROD _____
TAPE OR ROD _____
INSTRUMENT NO. _____
TAPE NO. _____

WEATHER

CLEAR _____ SNOW _____
CLOUDY _____ HOT _____
WINDY _____ MODERATE _____
RAIN _____ COLD _____
FAIR _____ FOG _____

FILE No. 220-F

FLDR. No. _____

SHEET 1 of 1

DATE 1/30 1953

FIGURED BY _____
NOTES CHECKED BY _____
PLOTTED BY _____

Quad. No. _____

STATION	DIST.	ANGLE		+	H. I. BEARING	VER. ANG. DIFF.	ELEVATION
		°	"				

Bldg 88.52

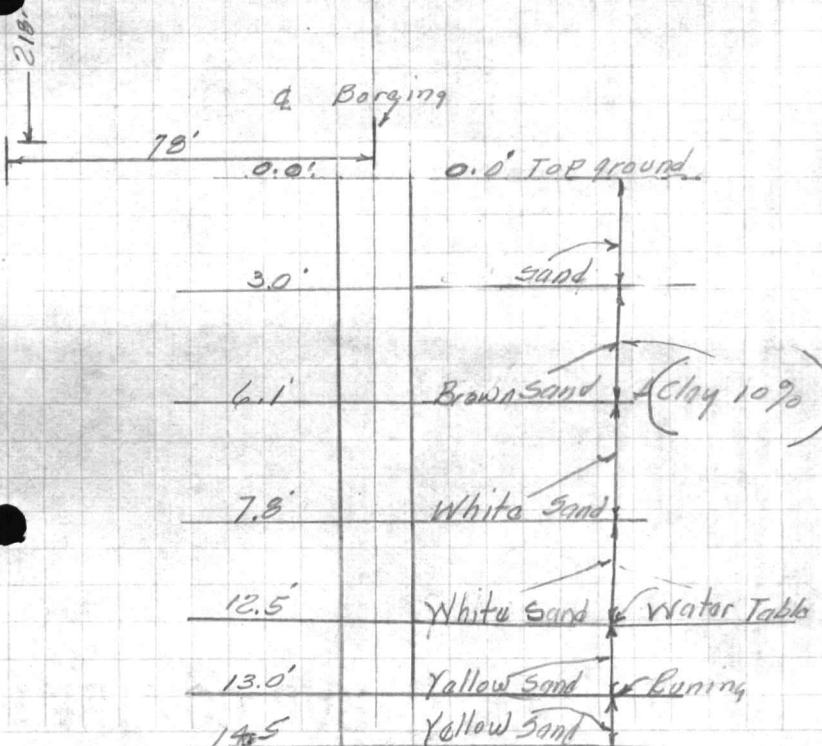

VALUABLE

REVISION 10
PLANNING DEPT.
OFFICE
EAST LENOIR
NORTH-CAROLINA

STATION	DIST	ANGLE	BEARING	H. C.	VER. ANGL.	ELEVATION
---------	------	-------	---------	-------	------------	-----------

FIELD PARTY

BY CHANGE

INSTRUMENT

NOTES

TAPED READS

TAPED OR ROD

TAPED OR ROD

TRIPMENT NO.

TAPED NO.

WEATHER

CLEAR

CLOUDY

RAIN

FAIR

FOG

SMOKE

WINDY

DRIZZLE

OTHER

FIELD NO.

DATE

TIME

PLACE

REMARKS

VALUABLE

SUBJECT WATER LINE LOCATION
AT COURT HOUSE BAY.

Return To
Public Works
Office
Camp Lejeune
North Carolina

FIELD PARTY
KELLMAN In Charge
Instrument _____
Notes _____
Tape Read _____
Tape or Rod _____
Tape or Rod _____
Instrument No. _____
Tape No. _____

WEATHER
Clear _____
Cloudy _____
Windy _____
Rain _____
Fair _____
Snow _____
Hot _____
Moderate _____
Cold _____
Fog _____
Figured By _____
Notes Checked By _____
Plotted By _____

FILE No. 220-F
Fldr. No. _____
Sheet 1-01-5
Date 2-17-1917

Quad. No. _____

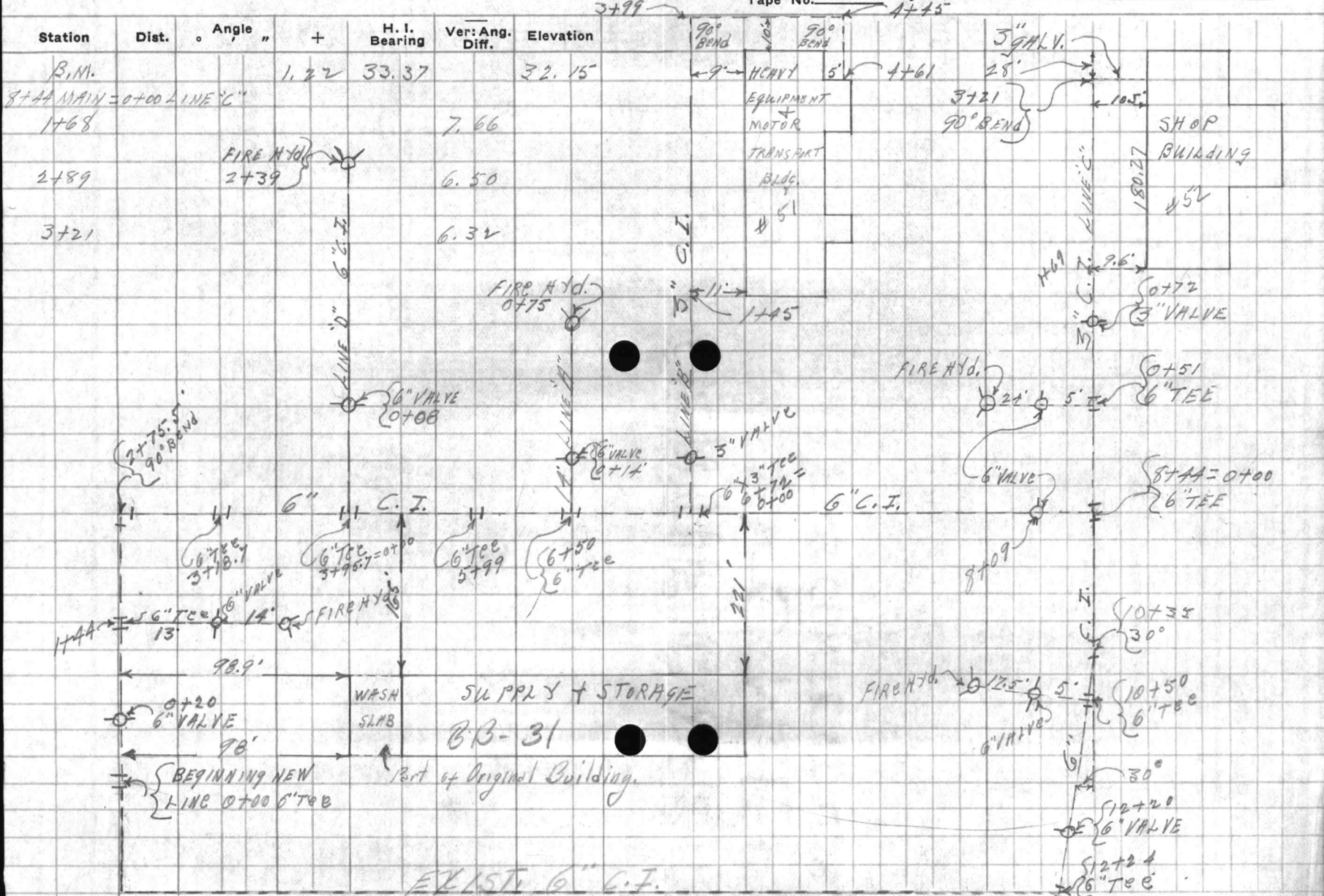

Station	Dist.	Angle "	+	H. I. Bearing	Ver: Ang. Diff.	Elevation
B.M.						
1+68			1.22	33.37		32.15
2+89					7.66	
3+21					6.50	
					6.32	

SUPPLY + STORAGE
BB-31

Part of Original Building.

EXIST. 6" C.I.

VALENTINE

SUBJECT

Report To
Public Works
Office
Cann. Licensure
North Carolina

Station # _____
City _____
State _____
+ _____
H. _____
Barometer _____
Elevation _____

FIELD PARTY

Name _____
In Charge _____
Instrument _____
Type of Read _____
Type of Rod _____
Type of Method _____
Type of _____

WEATHER

Clear _____
Snow _____
Fog _____
Cloudy _____
Wind _____
Moon _____
Rain _____
Temp _____
Bar _____
Pressure _____
Notes Checked By _____
Checked By _____
Date _____

FILE No.

Check No.

RECEIVED
FEBRUARY 20 1954
NORTH CAROLINA
PUBLIC WORKS
DIVISION

VALUABLE

Return To
Public Works
Office
Camp Lejeune
North Carolina

SUBJECT PROFILE ON WATER LINE
AT COURTHOUSE BAY, SEE
SKETCH SHEET #1

FIELD PARTY
KELLMAN in Charge
____ Instrument
____ Notes
____ Tape Read
____ Tape or Rod
____ Instrument No.
____ Tape No.

WEATHER
Clear _____
Cloudy _____
Windy _____
Rain _____
Fair _____
Snow _____
Hot _____
Moderate _____
Cold _____
Fog _____
Figured By _____
Notes Checked By _____
Plotted By _____

FILE No. _____
Fldr. No. _____
Sheet 2-015
Date 2-17-1927

Quad. No. _____

Station	Dist.	Angle " +	H. I. Bearing	Ver. Ang. Diff.	Elevation	
B.M.		1.08	28.03		26.95	ON MULBERRY TREE
0+00				9.08	18.95	
0+20				9.38	18.65	VAIVE
0+50				9.18	18.85	
1+00				6.25	21.78	
1+44				6.10	21.93	AT FIRE HYD.
2+00				6.95	22.08	
2+75.5				3.23	24.80	ON 90° BEND
T.P.		5.76	30.50	3.29	24.74	
3+18.7				5.95	24.55	6" X 6" TREE
3+50				6.04	24.46	
3+95.7				6.55	23.95	6" X 6" TREE
4+50				7.13	23.37	
5+00				7.89	22.61	
5+50				8.21	22.29	
5+99				8.40	22.10	6" TREE

AVAILABLE

Refer to
Public Works
Office
Columbia
North Carolina

SUBJECT

FIELD PARTY

In Charge _____
Instrument _____
Notes _____
Tape Head _____
Tape or Roll _____
Tape or Roll _____
Instrument No. _____
Tape No. _____

WEATHER

Clear _____
Cloudy _____
Windy _____
Moderate _____
Rain _____
Cold _____
Fog _____

File No.

File No.

Spec.

Date

File No.

Station _____
Dist. _____
Angle _____
Bearing _____
Mag. and Elevation _____

RECEIVED
MAY 10 1960
U.S. GEOLOGICAL SURVEY

VALUABLE

SUBJECT PROFILE ON WATER LINE
AT COURT HOUSE BAY CONTINUED.

Return To
Public Works
Office
Camp Lejeune
North Carolina

FIELD PARTY
KEELER In Charge
____ Instrument
____ Notes
____ Tape Read
____ Tape or Rod
____ Tape or Rod
____ Instrument No.
____ Tape No.

WEATHER
Clear _____
Cloudy _____
Windy _____
Rain _____
Fair _____
Snow _____
Hot _____
Moderate _____
Cold _____
Fog _____
Figured By _____
Notes Checked By _____
Plotted By _____

FILE No. _____
Fldr. No. _____
Sheet 3-01-5
Date 2-17-1941

Quad. No. _____

Station	Dist.	Angle "	+	H. I. Bearing	Ver: Ang. Diff.	Elevation	
				30.50			
6+50					8.30	22.20	FIRE MTD.
6+72					8.36	22.14	6" TEE
7+00					9.53	20.97	
7+50					9.56	20.94	
8+00					9.54	20.96	
8+09					9.54	20.96	6" VALVE
T.P.		11.02		32.67	8.85	21.65	
B.M.					0.53	32.14	ON 2" PINE
						32.15	
						.01	
B.M.		4.47		29.49		26.02	ON PINE TREE
8+44=0+00					9.18		6" X 6" TEE
9+00					9.75		
9+50					10.71		
10+00					12.87		
10+35							

734244B11

Return to
Public Works
Office
Camp Lejeune
North Carolina

SUBJECT

Station
Dist
Angle
Bearing
Mag. and
Elevation

FIELD PARTY

in Charge
Instrument
Notes
Lead Head
Tape at End
Tape at End
Instrument No.
Tape No.

WEATHER

Clear
Snow
Fog
Windy
Mist
Rain
Fair

Height by
Notes checked by
Plotted by

Grid No.

FILE No.

Date

RECEIVED
OFFICE
PUBLIC WORKS
CAMP LEJEUNE
NORTH CAROLINA

VALUABLE

Station
Camp Lejeune
Office
Public Works
Pattern To

SUBJECT

Station
Dist
Angle
Dearing
H. V. Ang
Elevation

FIELD REPORT
In Charge
Date
Notes
Tap Read
Type of Tap
Tap No.
Instrument No.

WEATHER
Clear
Hot
Windy
Rain
Fog
Thunder
Notes Checked By
Printed by

FILE No.
Flow
Sheet
Date

0103

0103

VALUABLE

SUBJECT PROFILE ON WATER LINE
AT COURT HOUSE BAY CONTG.

Return To
Public Works
Office
Camp Lejeune
North Carolina

FIELD PARTY

KELLM In Charge
____ Instrument
____ Notes
____ Tape Read
____ Tape or Rod
____ Instrument No.
____ Tape No.

WEATHER

Clear _____
Cloudy _____
Windy _____
Rain _____
Fair _____
Snow _____
Hot _____
Moderate _____
Cold _____
Fog _____
Figured By _____
Notes Checked By _____
Plotted By _____

FILE No. _____
Fldr. No. _____
Sheet 8-01-5
Date 2-18-1917

Quad. No. _____

Station	Dist.	Angle "	+	H. I. Bearing	Ver. Ang. Diff.	Elevation	
B.M.		6.25		28.40		32.15	ON PINE TREE
672 MAIN = 0+00 LINE "B"							
0+18					12.6		3" VALVE
1+45					12.0		
3+99					9.1		ON 90° BEND
4+56					9.4		
4+61							INTO BLDG.
6+50 MAIN = 0+00 LINE "A"							
0+75					14.5		HT FIRE HYD.
3+95.7 MAIN = 0+00 LINE "D"							
0+08							6" VALVE
2+39					10.8		HT FIRE HYD.
B.M.		6.25		32.15			ON PINE TREE

VALUABLE
Return to
Public Works
Office
Camp Lejeune
North Carolina

SUBJECT

Station

Dist.

Angle

Bearing

Vertical
Dist. Elevation

FIELD PARTY

Lead Change _____
Notes _____
Lead Used _____
Name of Rod _____
Name of Rod _____
Name of Rod _____

WEATHER

Clear _____
Cloudy _____
Windy _____
Rain _____
Fog _____
Fogged By _____
Name Checked By _____
Date _____

FILE NO.

File No. _____
Date _____

FILE NO.

844
275
569

VALUABLE

SUBJECT

Sketch Showing
Location of Water Line
at Engineering Bldg

Return To
Public Works
Office
Camp Lejeune
North Carolina

FIELD PARTY
Pierce In Charge
Instrument
Notes
Tape Read
Tape or Rod
Tape or Rod
Instrument No.
Tape No.

WEATHER
Clear
Cloudy
Windy
Rain
Fair
Snow
Hot
Moderate
Cold
Fog
Figured By
Notes Checked By
Plotted By
Quad. No.

FILE No. 220-F
Fldr. No.
Sheet #1 of
Date 6-6-1946
220

Station Dist. Angle " + H. I. Bearing Ver: Ang. Diff. Elevation

See Sheets Dated 2/17/47

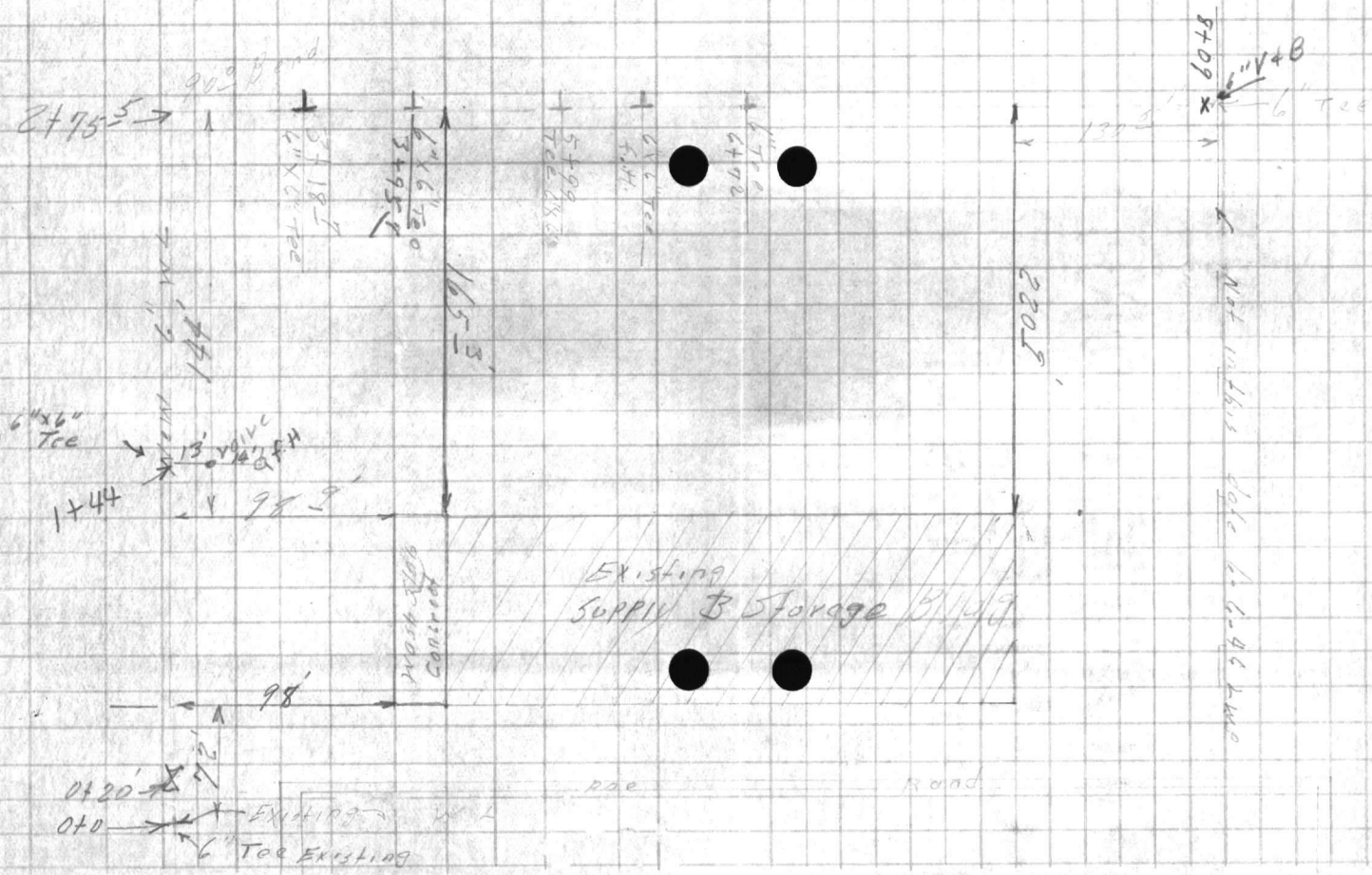

FIELD OFFICE
WELLSVILLE
Clerk
Sergeant
Chief Clerk
Assistant
Telephone
Room
Mail
Room
Director's Office
Date
Page
File No.

Station
Date
Time
H. I. V. E. I. S. I. O. N.
Bureau
Division

SUBJECT

Return to
Public Works
Office
Civic Center
North Carolina

RECORDED
INDEXED

APR 19 1954

VALUABLE

SUBJECT

Profile on WL

Return To
Public Works
Office
Camp Lejeune
North Carolina

FIELD PARTY

Pierce In Charge
Instrument
Notes
Tape Read
Tape or Rod
Tape or Rod
Instrument No.
Tape No.

WEATHER

Clear
Cloudy
Windy
Rain
Fair
Snow
Hot
Moderate
Cold
Fog

FILE No. 220-1

Fldr. No.

Sheet #20f

Date

19

Figured By

Notes Checked By

Plotted By

Quad. No. 220

Station	Dist.	Angle " "	+	H. I. Bearing	Ver: Ang. Diff.	Elevation	
Bm				1.08 28.03	✓	26.95'	on mulberry tree
0+0					9.08	18.95	
0+20					9.38	18.65	VALVE
1+50					9.18	18.85	
1+0					6.25	21.78	
1+44					6.10	21.93	at F.H.
2+0					5.95	22.08	
2+75					✓ 3.23	24.80	on 90° Bend
TP				5.76 30.50	3.29	24.74	on pipe
3+48					5.95	24.55	6" x 6" Tee
3+50					6.04	24.46	
3+95					6.55	23.95	6" x 6" Tee
4+50					7.13	23.37	
5+0					7.89	22.61	
+50					8.21	22.29	
5+99					8.40	22.10	

REPORT TO
FIELD PARTY
DATE
TIME
PLACE

SUBJECT

Station
Date
Time

Barometer

Wind and Direction
Elevation

FIELD PARTY

Name in Charge
Number
Notes
Type of Trip
Type of Trip
Type of Trip
Type of Trip

WEATHER

Clear
Snow
Clouds
Fog
Rain
Thunder
Lightning
Wind
Temperature
Humidity
Pressure
Direction
Speed
Time of Day
Phase of Moon
Phase of Stars
Other

FIELD PARTY
DATE
TIME
PLACE

VALUABLE

SUBJECT Water Line

Engineers Battalion

Return To
Public Works
Office
Camp Lejeune
North Carolina

FIELD PARTY
Pierre In Charge
Instrument _____
Notes _____
Tape Read _____
Tape or Rod _____
Instrument No. _____
Tape No. _____

WEATHER
Clear _____
Cloudy _____
Windy _____
Rain _____
Fair _____
Snow _____
Hot _____
Moderate _____
Cold _____
Fog _____

FILE No. 220-F
Fldr. No. _____
Sheet #30F
Date _____ 19____
Quad. No. 220

Station	Dist.	Angle " "	+	H. I. Bearing	Ver: Ang. Diff.	Elevation	
				30.50 ✓			
6450				8.30	22.20		f.H
6472				8.34	22.14		6 Tee
740				9.53	20.97		
7450				9.54	20.94		
840				9.54	20.96		
8409				9.54	20.96		Valve End of Existing
TP	11.02	32.67		8.83	21.65 ✓		
Bm				0.53	32.14		(32.15) on 24" Pine

VA-113

Return To
Public Works
Office
Camp Lejeune
North Carolina

SUBJECT

Station _____
Dist. _____
Angle _____
H. I. _____
Bearing _____
Vel: 1:500 _____
Dist. _____
Elevation _____

FUDGE PARTY

In Charge _____
Instrument _____
Notes _____
Tape Read _____
Tape of Rod _____
Tape of Rod _____
Instrument No. _____
Tape No. _____

WEATHER

Clear _____
Cloudy _____
Rain _____
Fair _____
Fog _____
Thunder _____
Notes checked by _____
Notes plotted by _____

FILE No

Sta. _____
Date _____

COPIED
FROM
ORIGINAL

VALUABLE

Return To
Public Works
Office
Camp LeJeune
North Carolina

SUBJECT Water line at
Engineering Bat

FIELD PARTY

Charge
Instrument
Notes
Tape Read
Tape or Rod
Tape or Rod
Instrument No.
Tape No.

WEATHER

Clear
Cloudy
Windy
Rain
Fair
Snow
Hot
Moderate
Cold
Fog
Figured By
Notes Checked By
Plotted By

FILE No. _____
Fldr. No. _____
Sheet 1-3
Date _____ 19____

Quad. No. _____

Station	Dist.	Angle "	+	H. I. Bearing	Ver: Ang. Diff.	Elevation	
BM			4 47	29 49		25.02	BM on Pine
8744					9.18		Tea Water ^{line} 6" X 6"
9100					9.75		
9450					10.71		
10403					12.87		
10435							30° L "
10450					13.15		Tea & hydrea
11					13.97		
12400					16.77		
12420					12.03		TOP of valve box
12424					9.10		EXT. Line.
BM.					4.47		on Pine

LABORABLE

SUBJECT

Return To
Public Works
Office
Bancroft Building
North Carolina

Station

Dist.

Angle

Bearing

North and Elevation

IDENTITY

Change

Attachment

Notes

Type Read

Type of Rod

Type of Rod

Number

Type No.

WEATHER

Clear

Cloudy

Moderate

Hot

Windy

Light

Other

Wind

Temp

Humidity

Pressure

Direction

Speed

Other

Notes

Checked By

Printed By

Date

Time

Place

Project

Number

Sheet

Total

Scale

Notes

Checked By

Printed By

Date

Time

Place

Project

Number

Sheet

Total

Scale

Notes

Checked By

Printed By

Date

Time

Place

Project

Number

Sheet

Total

Scale

Notes

Checked By

Printed By

Date

Time

Place

Project

Number

Sheet

FILE NO.

DATE

TIME

PLACE

PROJECT

NUMBER

SHEET

TOTAL

SCALE

NOTES

CHECKED BY

PRINTED BY

DATE

TIME

PLACE

PROJECT

NUMBER

SHEET

TOTAL

SCALE

NOTES

CHECKED BY

PRINTED BY

DATE

TIME

PLACE

PROJECT

NUMBER

SHEET

TOTAL

SCALE

NOTES

RECEIVED
MAY 19 1960

VALUABLE

SUBJECT _____

Return To
 Public Works
 Office
 Camp Lejeune
 North Carolina

FIELD PARTY

_____ In Charge
 _____ Instrument
 _____ Notes
 _____ Tape Read
 _____ Tape or Rod
 _____ Tape or Rod
 _____ Instrument No.
 _____ Tape No.

WEATHER

Clear
 Cloudy
 Windy
 Rain
 Fair

Snow
 Hot
 Moderate
 Cold
 Fog

FILE No. _____
 Fldr. No. _____
 Sheet 2-3
 Date _____ 19____

Figured By _____
 Notes Checked By _____
 Plotted By _____
 Quad. No. _____

Station	Dist.	Angle ° ' "	+	H. I. Bearing	Ver: Ang. Diff.	Elevation
BM.				593 3095		Elev 28.02 on pine
of 57					1084	6" Tean Valve of hydron shot out
+ 71				514	1059 ✓	6" Valve Top valve TOP line
H 00						

VALUABLE

SUBJECT

Return to
Public Works
Office
Camp Lejeune
North Carolina

Station

Dial

Angle

Bearing

Dist. Vert. Ang. Elevation

FIELD PARTY

2. The District

Instrument

Notes

Time Read

Type of Rod

Target Rod

Amount of

Time

WEATHER

Clear

Cloudy

Windy

Rain

Fog

Snow

Hail

Mist

LINE No.

Field No.

Sheet

Checked By

Checked By

Date

Grid No.

DRY

WIND

