

90

1000

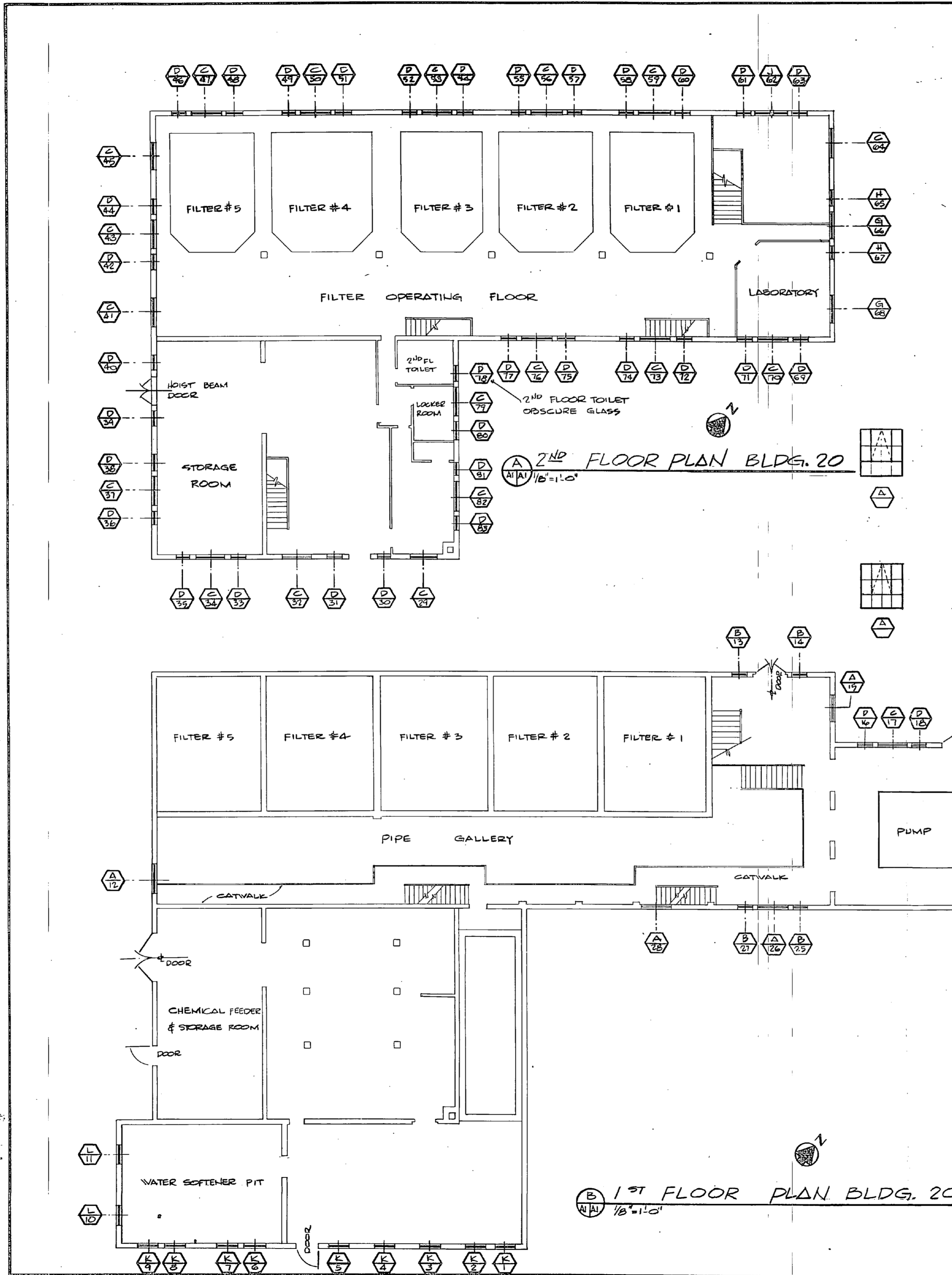



SYM	SIZE	MAT'L EXIST	MAT'L NEW	QTY	TYPE	NOTES
A	4'-10 3/8" x 5'-2"	STEEL	ALUMINUM	4	PROJECTED W/ OUTSWING VENT	PROVIDE ONE SASH POLE FOR EA. FLOOR.
B	2'-5 3/8" x 5'-2"			4		
C	4'-10 3/8" x 6'-10 3/8"			20		
D	2'-5 3/8" x 6'-10 3/8"			57		2ND FLOOR TOILET OBSCURE GLASS
E	6'-0 3/4" x 6'-10 3/8"			1		
F	3'-5" x 6'-10 3/8"			2		
G	4'-10 3/8" x 3'-5 3/8"			2		
H	2'-5 3/8" x 3'-5 3/8"			2		
I	2'-7 1/4" x 6'-10 3/8"			1		EXIST IS 2-SASH W/METAL MULLION
J	3'-5" x 5'-2"			9		
K	3'-2 1/2" x 5'-0 1/4"			2	PROJECTED W/ OUTSWING VENTS	EXIST IS CASEMENT TYPE NEW IS PROJECTED

NOTE: 84 TOTAL REQUIRED CONTRACTOR FIELD VERIFY ALL MFG. OPENING WINDOW SIZES BEFORE ORDERING WINDOWS

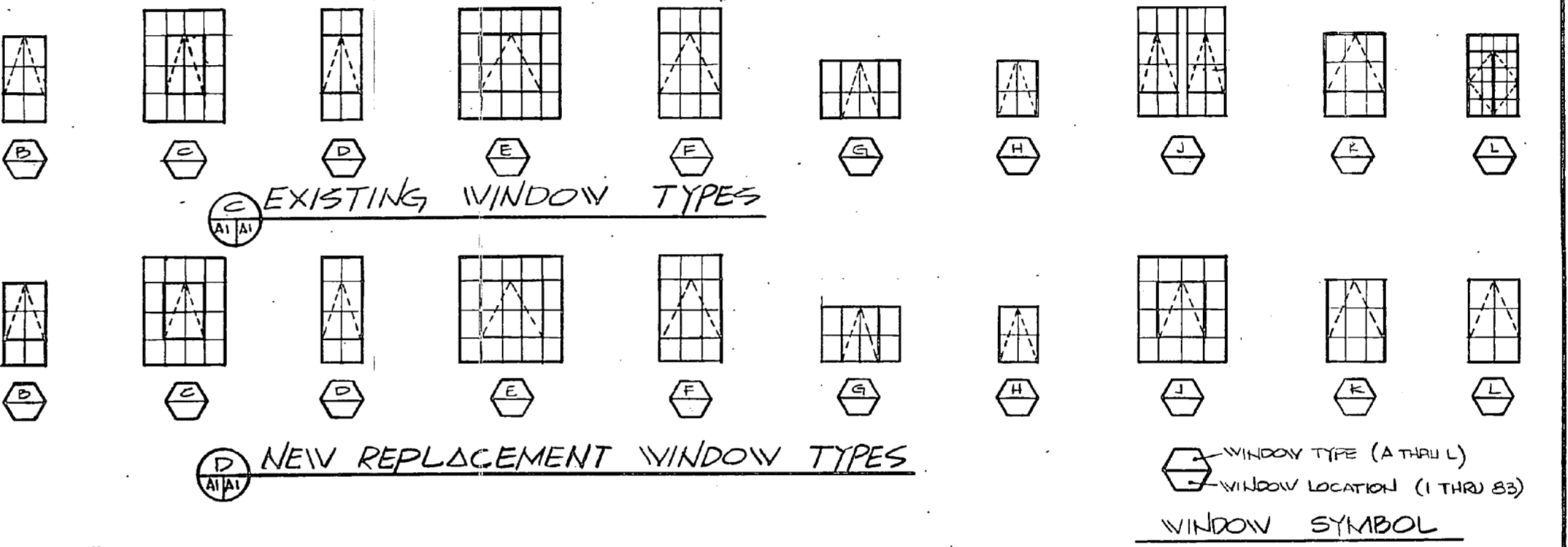

REVISIONS			
NO.	DESCRIPTION	DATE	APPROVED
1	ISSUED FOR CONSTRUCTION	1 NOV 83	[Signature]

- GENERAL NOTES
- WORK UNDER THIS CONTRACT GENERALLY CONSISTS OF REMOVAL OF EXISTING WINDOWS AND REPLACING WITH NEW ALUMINUM WINDOWS.
 - CONTRACTOR SHALL VISIT THE SITE TO FAMILIARIZE HIMSELF WITH WORK CONDITIONS AND REQUIREMENTS OF THIS PROJECT.
 - CONSTRUCTION SHALL NOT INTERFERE WITH NORMAL WATER PLANT OPERATION.
 - PROVIDE BARRICADES, SCREENS, COVERS, ETC., AS NECESSARY TO SAFEGUARD PERSONNEL AS WELL AS PREVENT FOREIGN MATERIAL FROM ENTERING WATER SYSTEM.
 - REMOVED WINDOWS SHALL BECOME THE PROPERTY OF THE CONTRACTOR FOR DISPOSAL OFF THE BASE.
 - CONTRACTOR SHALL FIELD VERIFY SIZES OF WINDOW OPENINGS AND SIDE NOTCHES AND REGLETS. EXISTING NOTCHES AND REGLETS SHOWN ON THE PLANS ARE BASED ON RECORD AND ARE SHOWN FOR GENERAL INFORMATION ONLY.
 - WINDOW REMOVAL SHALL BE MADE WITHOUT DAMAGE TO ADJACENT MASONRY OR CONCRETE SURFACES. SHOULD ANY DAMAGE OCCUR, IT SHALL BE REPAIRED WITH LIKE MATERIALS AT NO ADDITIONAL COST TO THE GOVERNMENT.
 - WHERE SUBSTANTIAL MASONRY OR CONCRETE CUTTING IS REQUIRED, EDGES SHALL BE KEPT STRAIGHT BY SAWING WITH CUT-OFF SAWS.
 - CONCRETE PATCHING, IF NECESSARY, SHALL BE MADE WITH EPOXY CEMENT TO MATCH EXISTING COLOR AND TEXTURE.
 - MASONRY PATCHING, IF NECESSARY, SHALL BE MADE WITH BRICKS AND MORTAR TO MATCH EXISTING COLORS AND TEXTURE.
 - REPAINT THE WINDOW HEAD, SILL, AND JAMBS AFTER PATCHING, GROUTING, AND CALKING. PAINT SHALL MATCH EXISTING COLOR AND CONSIST OF ONE PRIME COAT ON NEW CONCRETE OR MASONRY AND ONE TOP COAT.

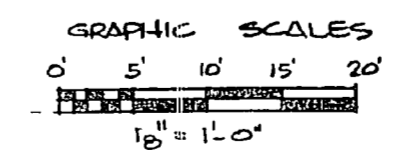

ATLANTIC DIVISION
 JACKSONVILLE
 CAMP LEJEUNE, N.C.
 ELECTRICAL AND STRUCTURAL REPAIRS, RISC.
 BUILDING 20-WINDOW REPLACEMENT-FLOOR PLANS & SCHEDULES
 405512
 162470-02-B-224
 SPEC 05-02-2321 REV 4 OF 14
 EFD 096 NO 195612

REVISIONS			
SYM	DESCRIPTION	DATE	APPROVED
1	CHANGED WINDOW & SASH SYMBOLS, ADDED "NEW" TO SPEC. ED. 1 BOX 83	11/15/51	

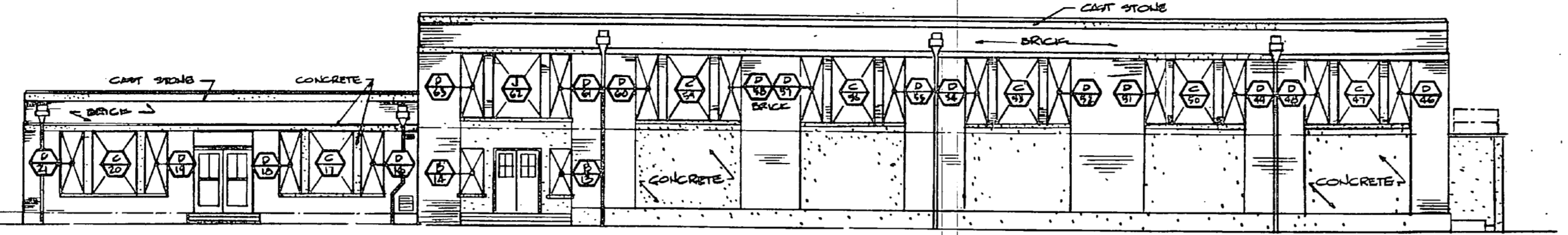

A NORTH ELEVATION
1/11/51 3'-11.0"

A-1 WINDOW TYPE SEE SHT #A-1
A-12 WINDOW LOCATION SEE SHT #A-1

WINDOW SYMBOL

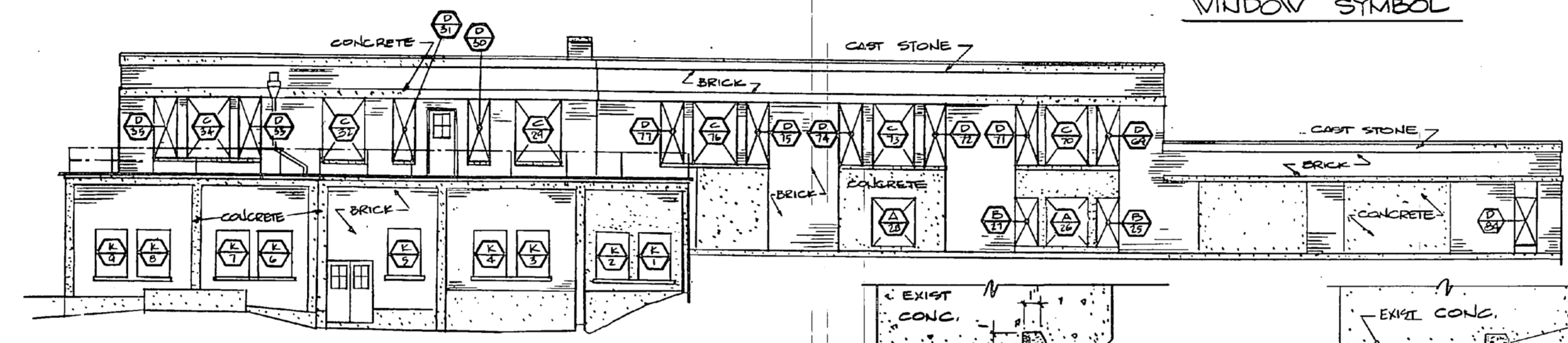

B SOUTH ELEVATION
1/11/51 3'-11.0"

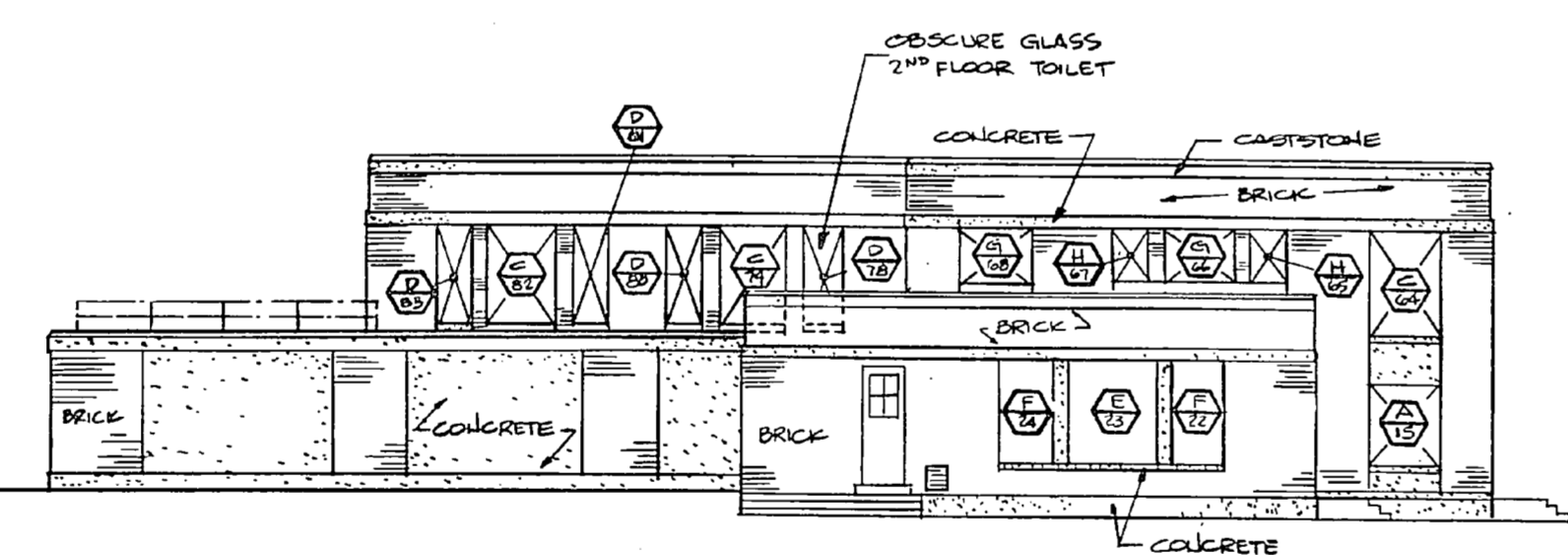

C EAST ELEVATION
1/11/51 3'-11.0"

DEMOLITION NOTE:
REMOVAL OF EXISTING WINDOWS WITH
OR BY DEMOLITION IS AT CONTRACTOR'S OPTION
WINDOWS WILL BE CONTRACTORS TO DISPOSE
OF AFTER REMOVAL

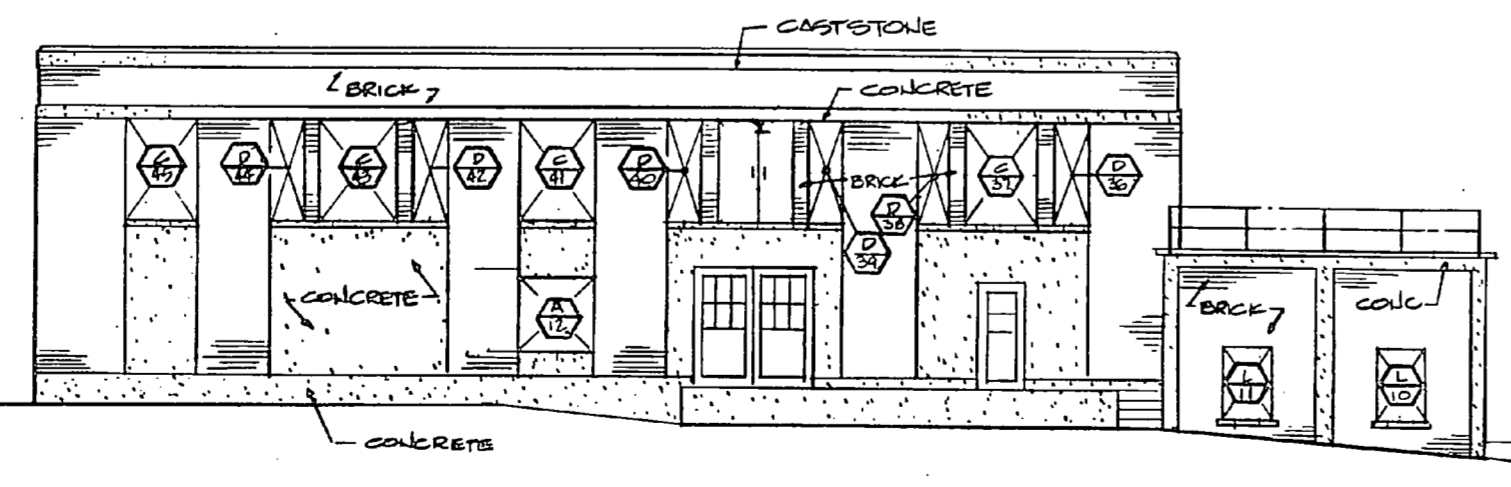

D WEST ELEVATION
1/11/51 3'-11.0"

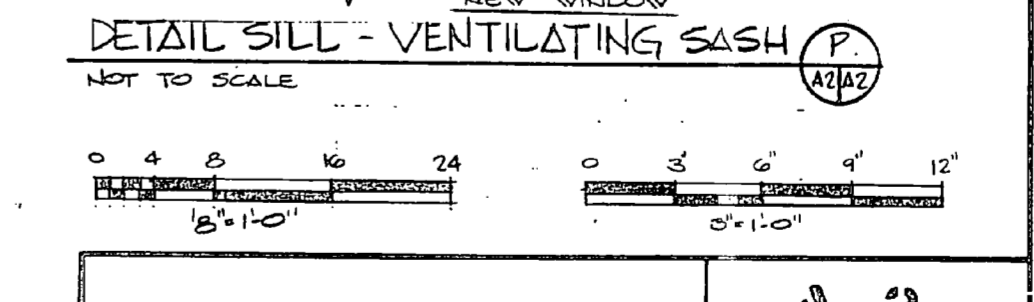
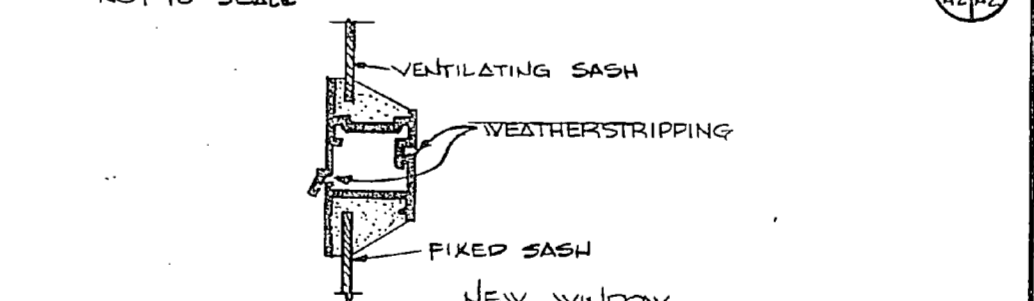
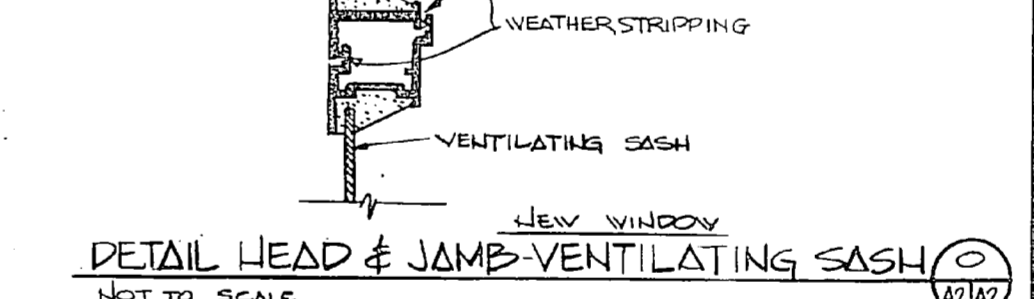
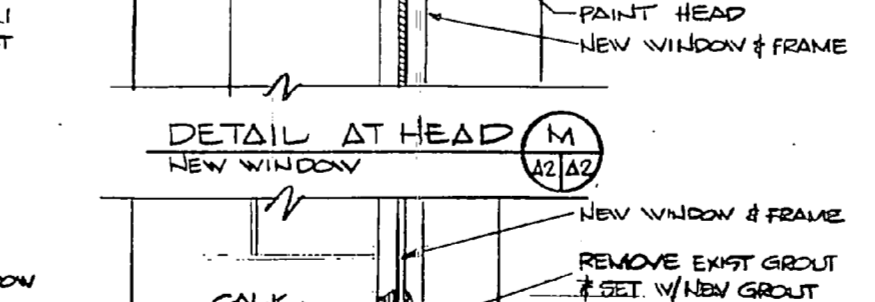
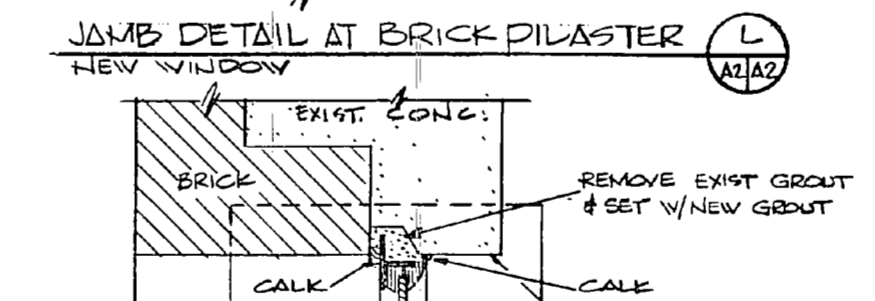
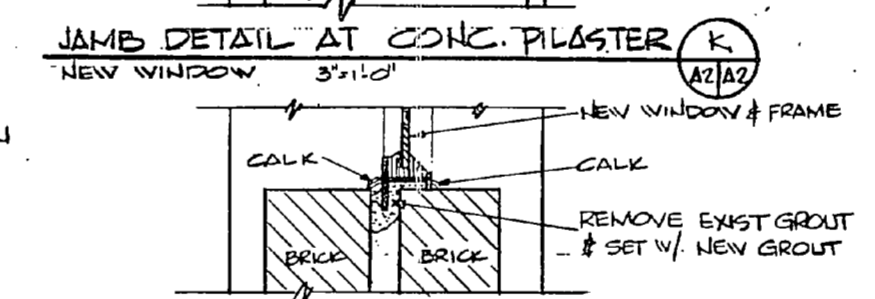
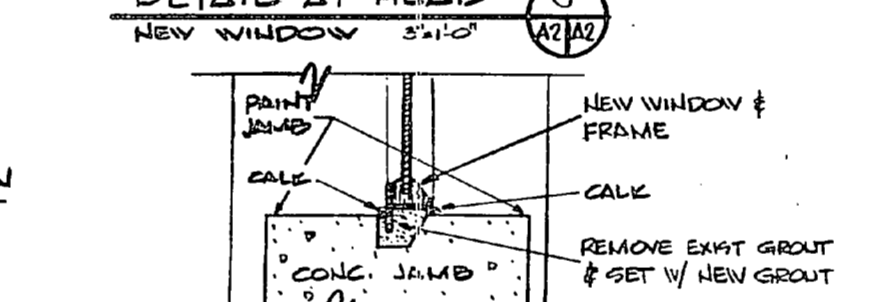
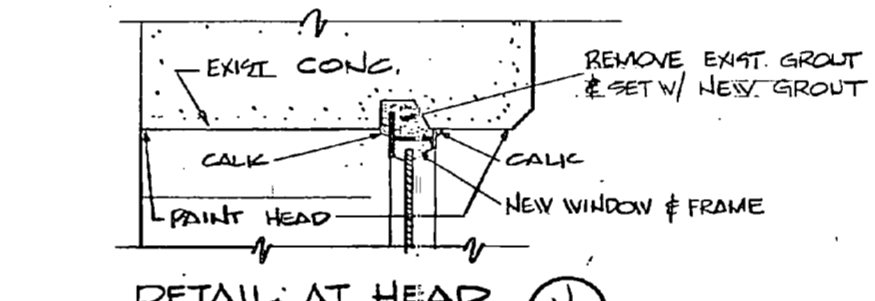
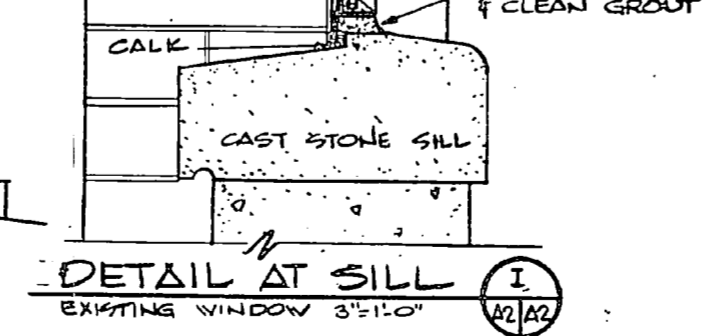
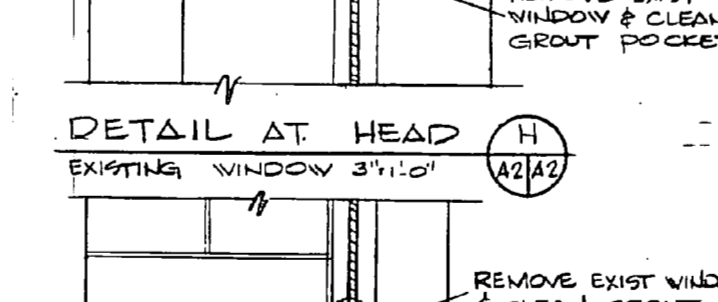
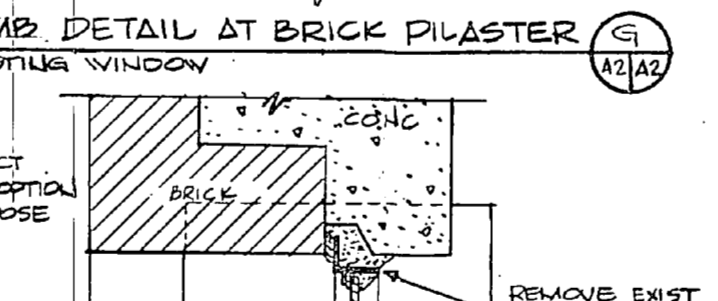
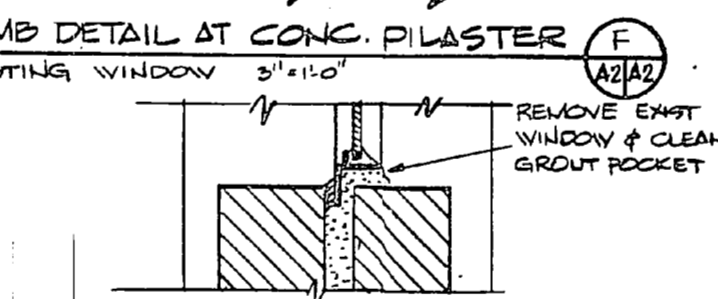
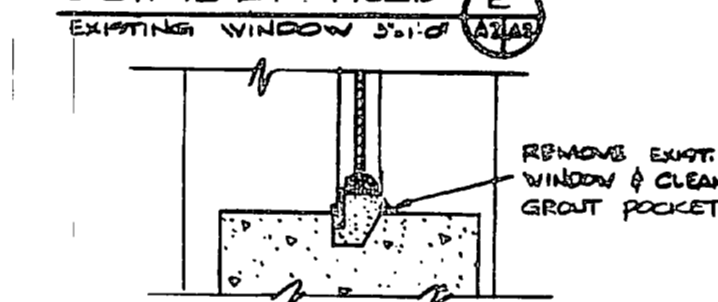
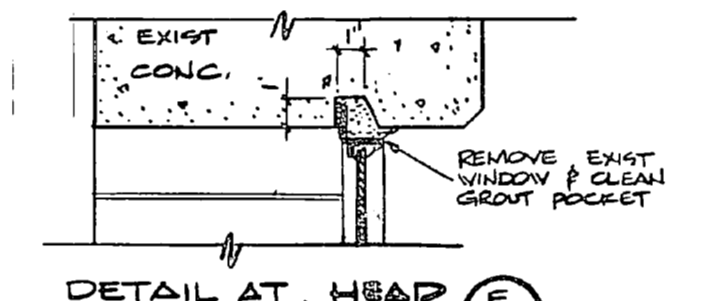

HENRY VOI OESER AND ASSOCIATES CONSULTING ENGINEERS AND PLANNERS WILMINGTON, NORTH CAROLINA		DEPARTMENT OF THE NAVY NAVAL FACILITIES ENGINEERING COMMAND ATLANTIC DIVISION NAVAL STATION JACKSONVILLE CAMP LEJEUNE, N.C.	
DES. CED. OR. EAM. CH. CED.	CHK. CED.	DATE	NO. 2554
PROJECT NO. 2554	DATE	NO. 2554	DATE
NO. 2554	DATE	NO. 2554	DATE
APPROVED	DATE	NO. 2554	DATE
ACTIVITY SATISFACTORY TO	DATE	NO. 2554	DATE
FOR THE COMMANDANT	DATE	NO. 2554	DATE
ELECTRICAL AND STRUCTURAL REPAIRS, MISC.		BUILDING 20-WINDMILL REPLACEMENT-ELEVATIONS	
NAVY FAC. SHOWING NO. 4095613		DRAWING CONTR. NO. N62470-82-B-2321	
SCALE AS SHOWN SPEC. 05-82-2321 REV		SHEET 9 OF 14	

EXISTING WINDOW DETAILS NEW WINDOW DETAILS

Date	Description	Amount
1890		
1891		
1892		
1893		
1894		
1895		
1896		
1897		
1898		
1899		
1900		
1901		
1902		
1903		
1904		
1905		
1906		
1907		
1908		
1909		
1910		
1911		
1912		
1913		
1914		
1915		
1916		
1917		
1918		
1919		
1920		
1921		
1922		
1923		
1924		
1925		
1926		
1927		
1928		
1929		
1930		
1931		
1932		
1933		
1934		
1935		
1936		
1937		
1938		
1939		
1940		
1941		
1942		
1943		
1944		
1945		
1946		
1947		
1948		
1949		
1950		
1951		
1952		
1953		
1954		
1955		
1956		
1957		
1958		
1959		
1960		
1961		
1962		
1963		
1964		
1965		
1966		
1967		
1968		
1969		
1970		
1971		
1972		
1973		
1974		
1975		
1976		
1977		
1978		
1979		
1980		
1981		
1982		
1983		
1984		
1985		
1986		
1987		
1988		
1989		
1990		
1991		
1992		
1993		
1994		
1995		
1996		
1997		
1998		
1999		
2000		
2001		
2002		
2003		
2004		
2005		
2006		
2007		
2008		
2009		
2010		
2011		
2012		
2013		
2014		
2015		
2016		
2017		
2018		
2019		
2020		
2021		
2022		
2023		
2024		
2025		
2026		
2027		
2028		
2029		
2030		
2031		
2032		
2033		
2034		
2035		
2036		
2037		
2038		
2039		
2040		
2041		
2042		
2043		
2044		
2045		
2046		
2047		
2048		
2049		
2050		
2051		
2052		
2053		
2054		
2055		
2056		
2057		
2058		
2059		
2060		
2061		
2062		
2063		
2064		
2065		
2066		
2067		
2068		
2069		
2070		
2071		
2072		
2073		
2074		
2075		
2076		
2077		
2078		
2079		
2080		
2081		
2082		
2083		
2084		
2085		
2086		
2087		
2088		
2089		
2090		
2091		
2092		
2093		
2094		
2095		
2096		
2097		
2098		
2099		
2100		