

WATER MAIN FOR TREATMENT FACILITY

MARINE CORPS BASE
CAMP LEJEUNE, NORTH CAROLINA

| REVISIONS | | | |
|-----------|------------------|--------|----------|
| SYM | DESCRIPTION | DATE | APPROVED |
| (A) | REVISED AS-BUILT | 7-1-62 | JEB |

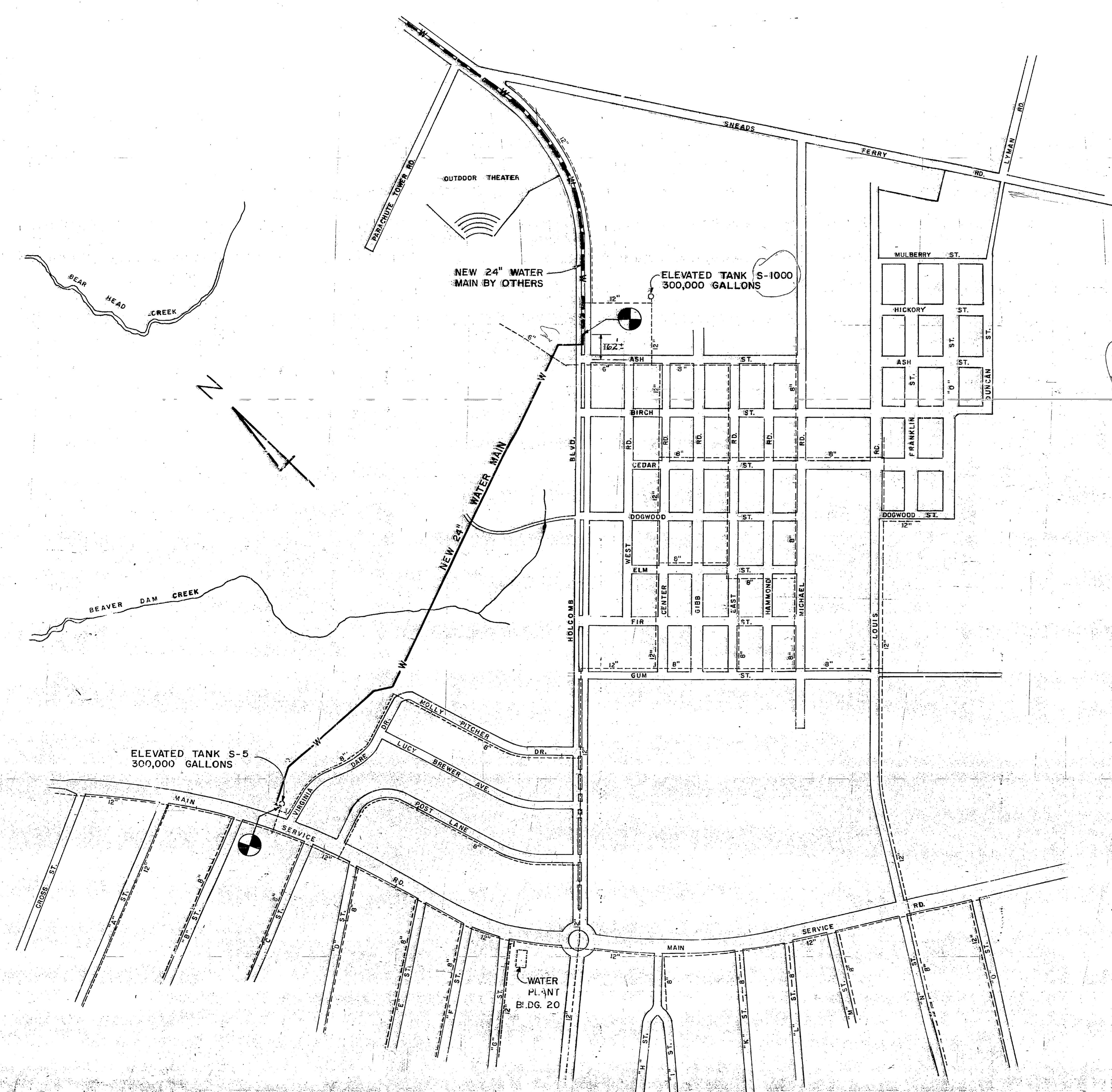
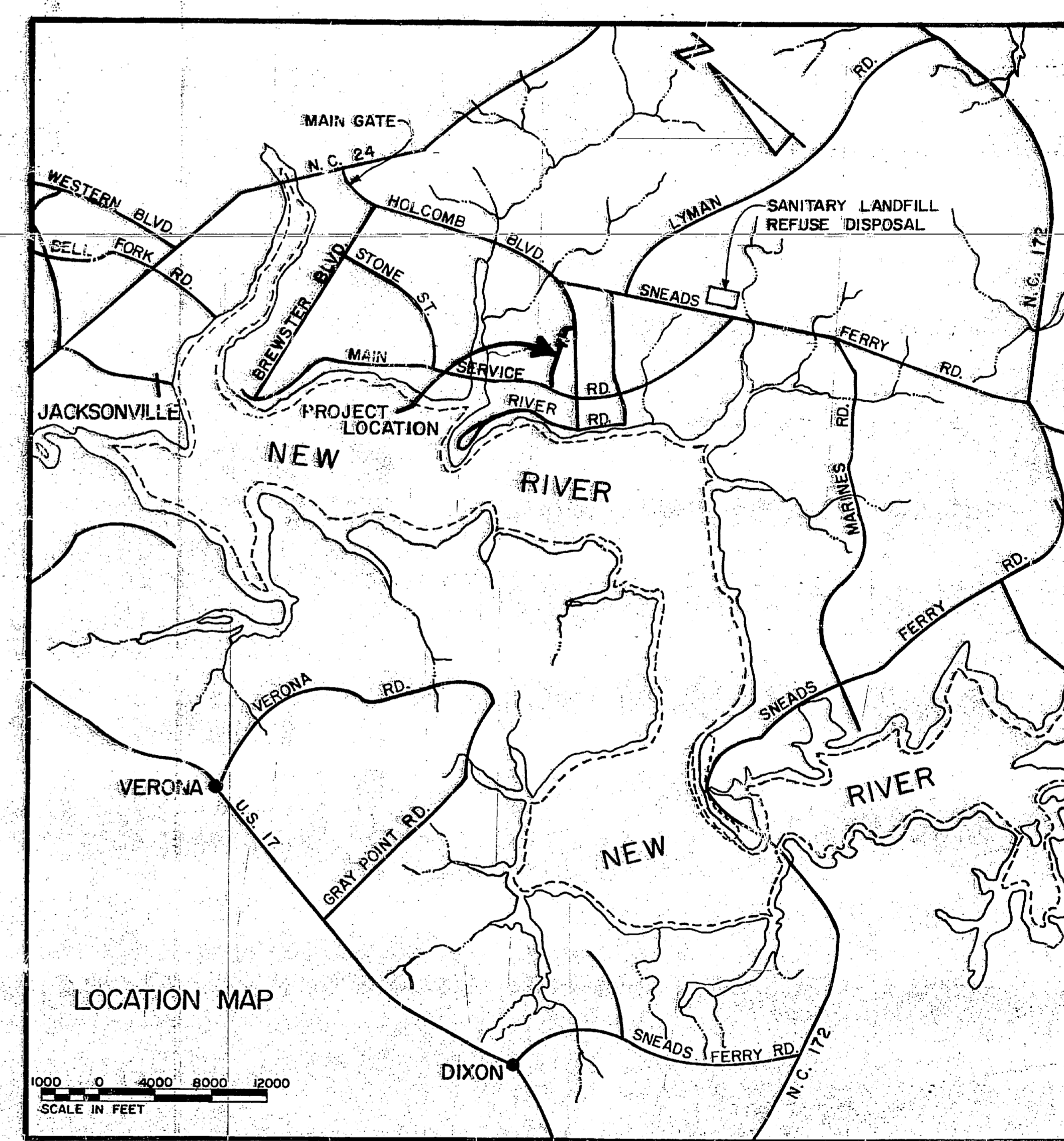
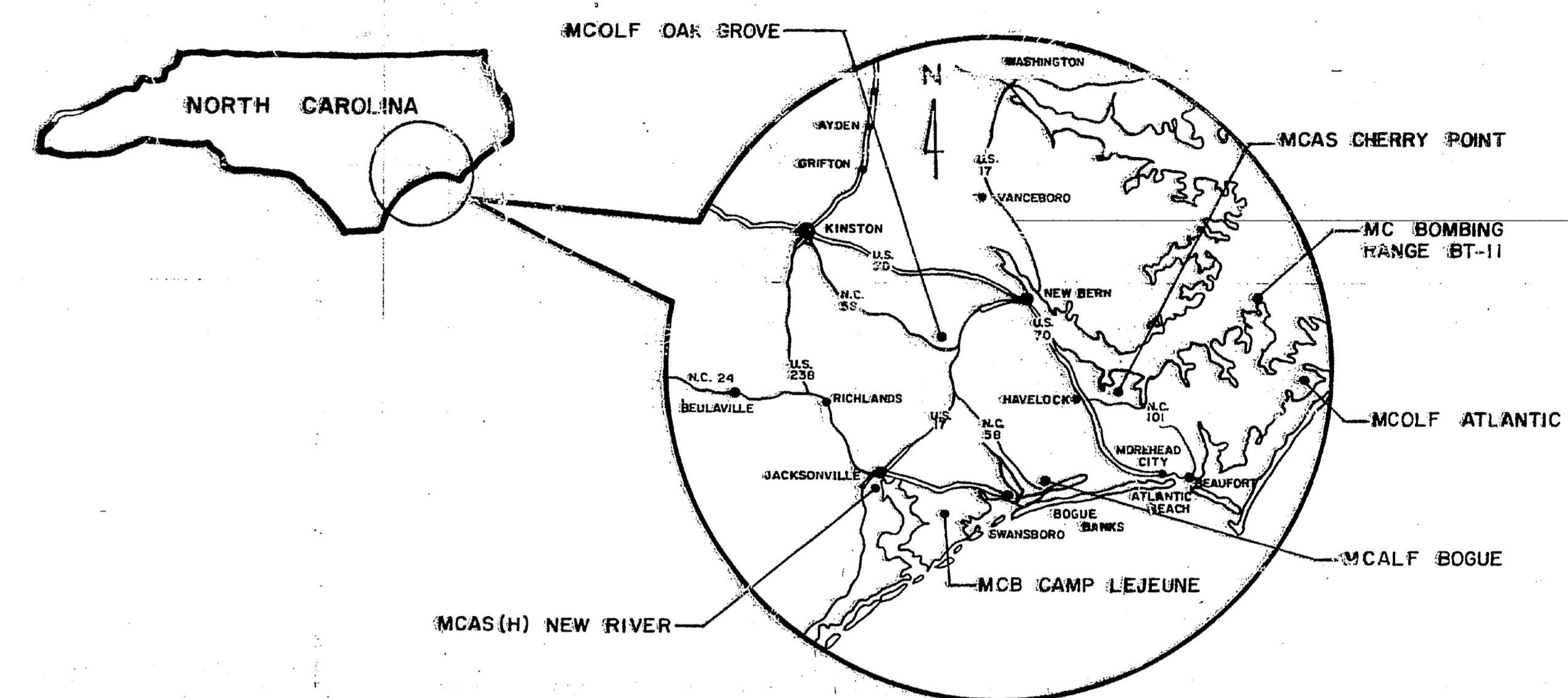

*Part of line
re-routed for new
Community - see
Community Drawing #4*

LEGEND

- EXISTING WATER MAIN
- NEW WATER MAIN
- NEW WATER MAIN BY OTHERS
- POINT OF CONNECTION TO EXISTING WATER MAIN

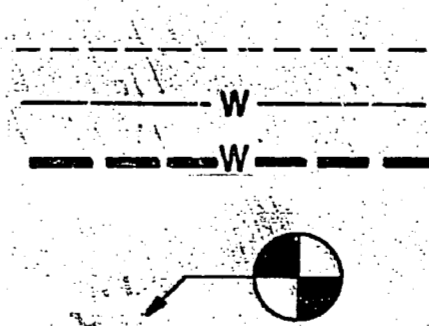

RECORD DRAWING
LETTER DATED JUN 23 1962

85-5119 CS-1

| | | | |
|--|--|---|--|
| HENRY W. DESEN AND ASSOCIATES CONSULTING ENGINEERS AND PLANNERS WILMINGTON, NORTH CAROLINA | | DEPARTMENT OF THE NAVY NAVAL FACILITIES ENGINEERING COMMAND ATLANTIC DIVISION NORTH CAROLINA | |
| DES. JRB DR. KHJ CHK. JRB | | NAVAL STATION CAMP LEJEUNE NORTH CAROLINA | |
| PROJ. MGR. JRB CH. ENGR. JRB | | WATER MAIN FOR TREATMENT FACILITY | |
| SUBMITTED BY: DATE: 6/18/62 | | LOCATION & VICINITY MAPS | |
| FIRM NUMBER: 2734 | | NAVY DRAWING NO. 4123747 | |
| APPROVED: DATE: 6/18/62 | | NAVY CONTROL NO. 2470-85-5 | |
| ACTIVITY: SAFETY COPY TO: DATE: 6/18/62 | | SCALE: 1" = 5-119 SHEET 1 | |
| FOR USE OF THE NAVY | | 2237 | |

