

CONTROL INSPECTION

RR-2  
FACILITY NO.

7211  
CATEGORY CODE

JONES  
INSPECTOR

25 SEPT 78  
DATE

CHECK LIST	WC	INT	EXT	FACILITY	TOTAL	LBR H	LBR \$	MAT \$
				BEQ E1-E4 DEFICIENCY DESCRIPTION				
BASEBOARDS								
CEILINGS	41							
CORNICE	41							
DOOR	41	X	1		190	12	133	57
DOOR CASING	41							
DOOR CLOSERS								
DOOR JAMB	41							
DOOR SCREEN								
DOOR SILLS	41							
DOOR STOP	41							
DOOR SCREEN PAN								
FACIA	41		X					
FLOORS								
LOCK SET	41	X	1		50	3	35	15
GUTTER	63		X	9'	39	3	28	11
LOUVER BOARD	41							
PAINT	43		X					
PAINT	43	X		comp	8340	510	5838	2503
PLASTER	45							
POINT UP WALL	44	X		1-2-2	19	1	13	6
RAKEBOARD	41							
ROOF SHEATHING	41		X					
ROOF			X					
GROUT HEAD	44	X		30'-30'	225	14	158	67
SCREEN WINDOW PAN								
SCREEN WINDOW	63		X	<del>### ##</del>	700	44	490	210
SOFFIT	41		X					
VENT FOUND	44		X	### 1	84	5	60	24
T-ASTRIGAL	41							
LENTLES	44		X	### ## 11	900	56	630	270
WINDOWS								
WINDOW JAMB	41							
WINDOW STOP	41							
WINDOW CASING	41							
WINDOW SILL	41							
WALL								
	YES	NO						
ELECTRICAL	X							
MECHANICAL	X							

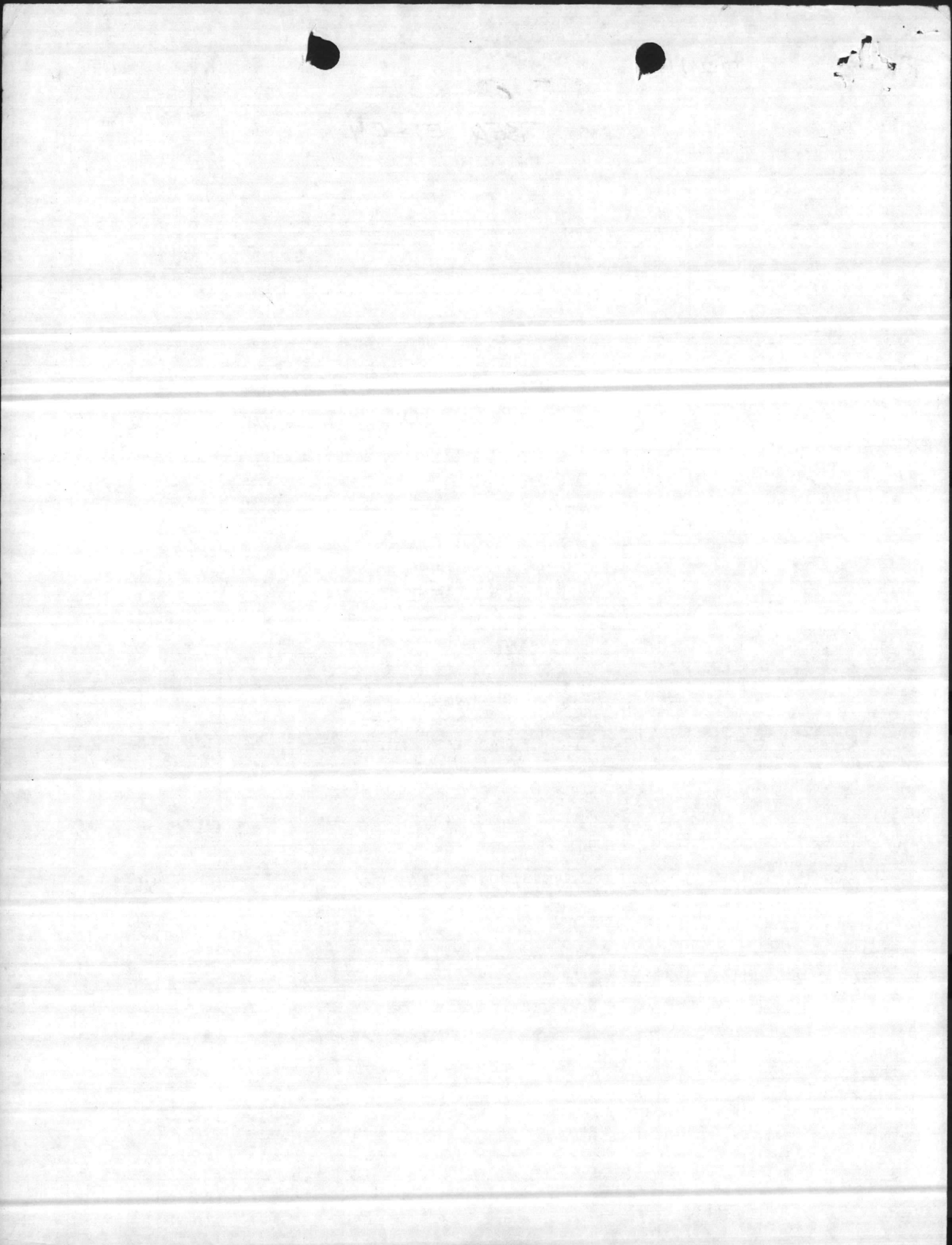

FACILITY NO.  
RR-2

CATEGORY C  
72111

INSPECTOR  
SEIERS

DATE:  
25 SEPT 1978

W.C.	DEFICIENCY DESCRIPTION	HR	LBR \$	MAT \$	TOTAL
	Replace Ø AMP Service				
	Replace Ø AMP Disconnect				
	Replace Ø AMP Circuit Panel				
	Replace conduit				
	Replace romex				
	Replace incandescent lights				
	Replace fluorescent lights				
	Install fluorescent lights				
	Install incandescent lights				
	Correct "jury rig" wiring				
51	REPLACE 105 GLOBES	16	189	735	924

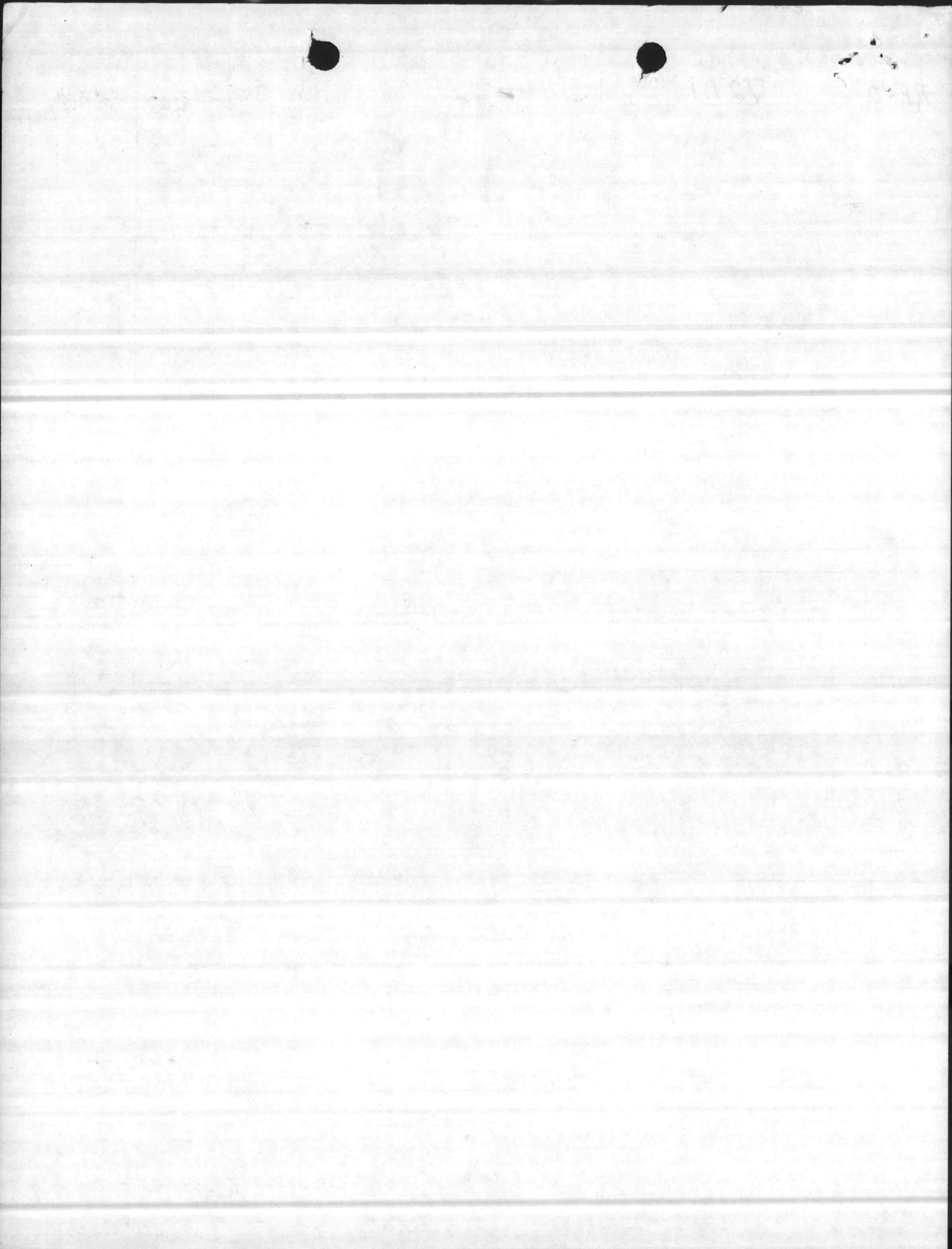

FACILITY NO. RR-2      CATEGORY CODE 72111      INSPECTOR SEIERS      DATE: 25 SEPT 1978

W.C.	DEFICIENCY DESCRIPTION	HR	LBR \$	MAT \$	TOTAL
62	<u>Replace condensate return lines throughout building</u> *				
62	Replace steam lines throughout building				
62	Replace piping in pit - Steam Reducing Station				
62	Replace reducing valve, temperature regulator valve				
62	Replace <u>radiator</u> , heating coil, unit heater <u>2-EA</u>	4	47	184	231
62	Replace hot water tank, instantaneous hot water heater				
61	Replace commode, urinal, <u>lavatory</u> , deep sink <u>1-EA</u>	2	24	35	59
61	Replace shower stall, mixing valves, spigot				
61	Replace stand trap, floor drain concrete deck				
61	Replace "P" trap, supply line, supply valve				
61	Replace sewer line, hot water line, cold water line				
62	Replace insulation, steam line, hot water line, cond line				
53	Replace cooling tower with package air conditioning unit				
53	Replace air conditioning compressor, condenser/coil				
	REPLACE RADIATOR VALVES - 44	11	130	440	570

\* WORK TO BE ACCOMPLISHED ON JON 4846

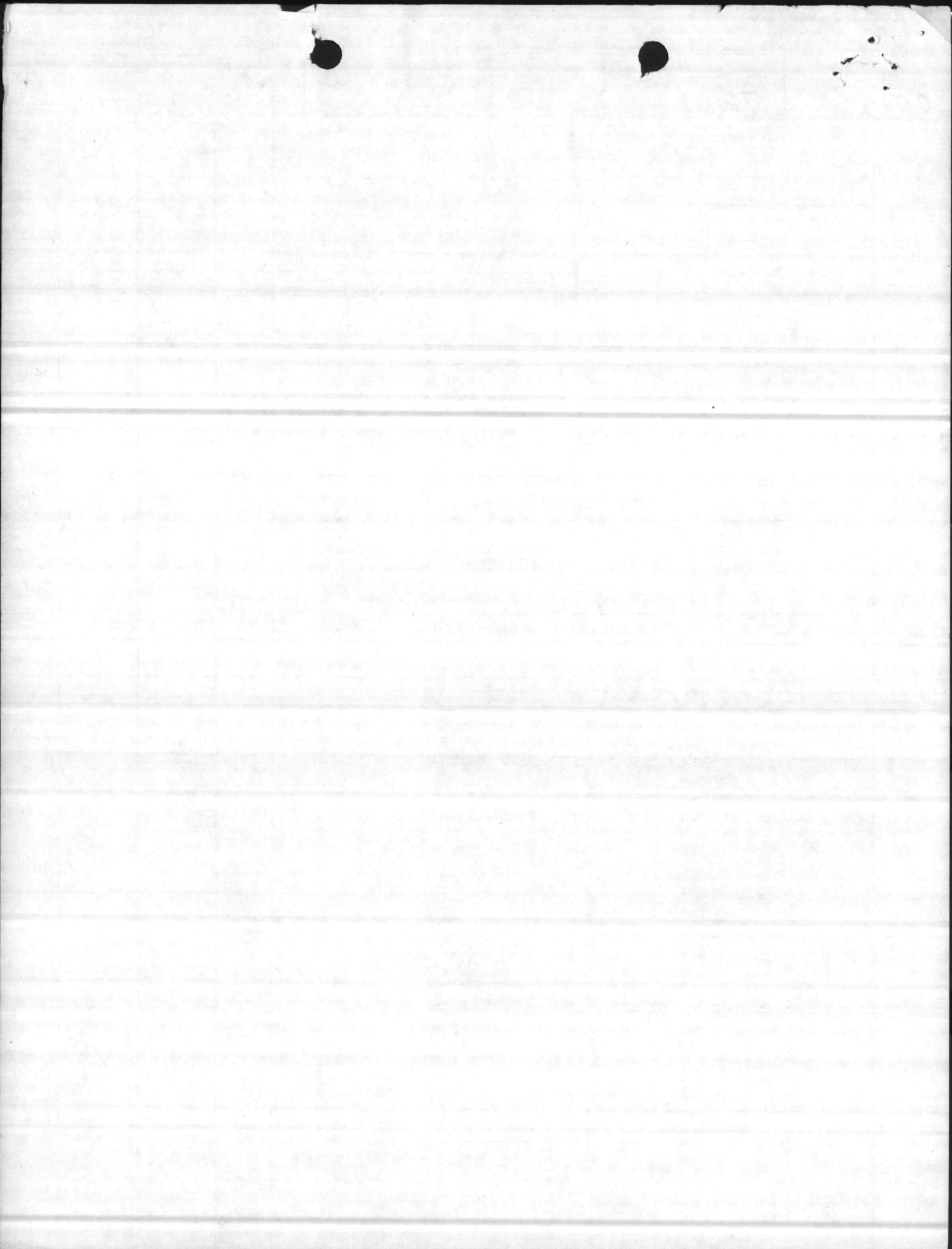

JOB ORDER NO	DATE COMPLETED	COST	DESCRIPTION
022-06741-620	c 1/29/62	\$5896.05	Rehabilitate
023-03368-82 (NB4-04100-22)	1/5/73	\$2177	Renovate steam pit
CONTRACT	12/4/67		Renovate Heads & Showers
Contract	3/31/70		Renovate mechanical system
4170	12-15-72	4268	Int structural & mech repairs paint Vent
3550	10-20-72	159	Paint interior
3612	12-1-72	5474	Misc repair & paint exterior
31235	1-31-69	769	Remove & re-install Ceramic tiles
4404	12-19-75	1850	Self help paint (interior)
3633	12-23-77	822	Repair to tank insulation/replace pump
4846	4-28-78	11265	Replace condenser return system in B&G-RR2
3978	11-30-79	18,500	Replc steam lines
4274	5-7-79	598	Recreate thermostat
3934	Comp	537	Amend to 3934 for additional hrs for lawn between bldg.
2186	Comp	470	Bolt rife racks together and to deck
4032	Comp	1655	secure inspect. panel covers in hallway
1086	8-28-81	722	install steel plates w/ hasp on center doors of squad bays
2141	7-2-82	419	Install cpts for Refers.
4290	4-8-83	3029	RPL Parking Lots
3215	5-4-83	5125	Rm Radiators, RPL Pads
3539	Comp	3748	DeWinterize A/C's
3832	4-25-84	551	Apr Doors, Vents, Water Cooler, Floor Drain, Lav, Stm valve, Radiator handle.
2121	9-21-84	655	Install Circuits F/ clothes Dryers
4053	Comp	3022	Rplc Missing Damaged Screens 5-9-84
5059	Comp	728	Fab Doors + Mill Trim - Cyclic Maint 10-23-85

