

VALUABLE

SUBJECT Building Location

Return To _____
 Public Works _____
 Office _____
 Camp Lejeune _____
 North Carolina _____

FIELD PARTY

None In Charge
 _____ Instrument
 _____ Notes
 _____ Tape Read
 _____ Tape or Rod
 _____ Tape or Rod
 _____ Instrument No.
 _____ Tape No.

WEATHER

Clear _____
 Cloudy _____
 Windy _____
 Rain _____
 Fair _____
 Snow _____
 Hot _____
 Moderate _____
 Cold _____
 Fog _____

FILE No. _____

Fldr. No. _____

Sheet _____

Figured By _____
 Notes Checked By _____
 Plotted By _____

Date 2-1 1946

Quad. No. _____

Station	Dist.	Angle	H. I. Bearing	Ver: Ang. Diff.	Elevation
---------	-------	-------	---------------	-----------------	-----------

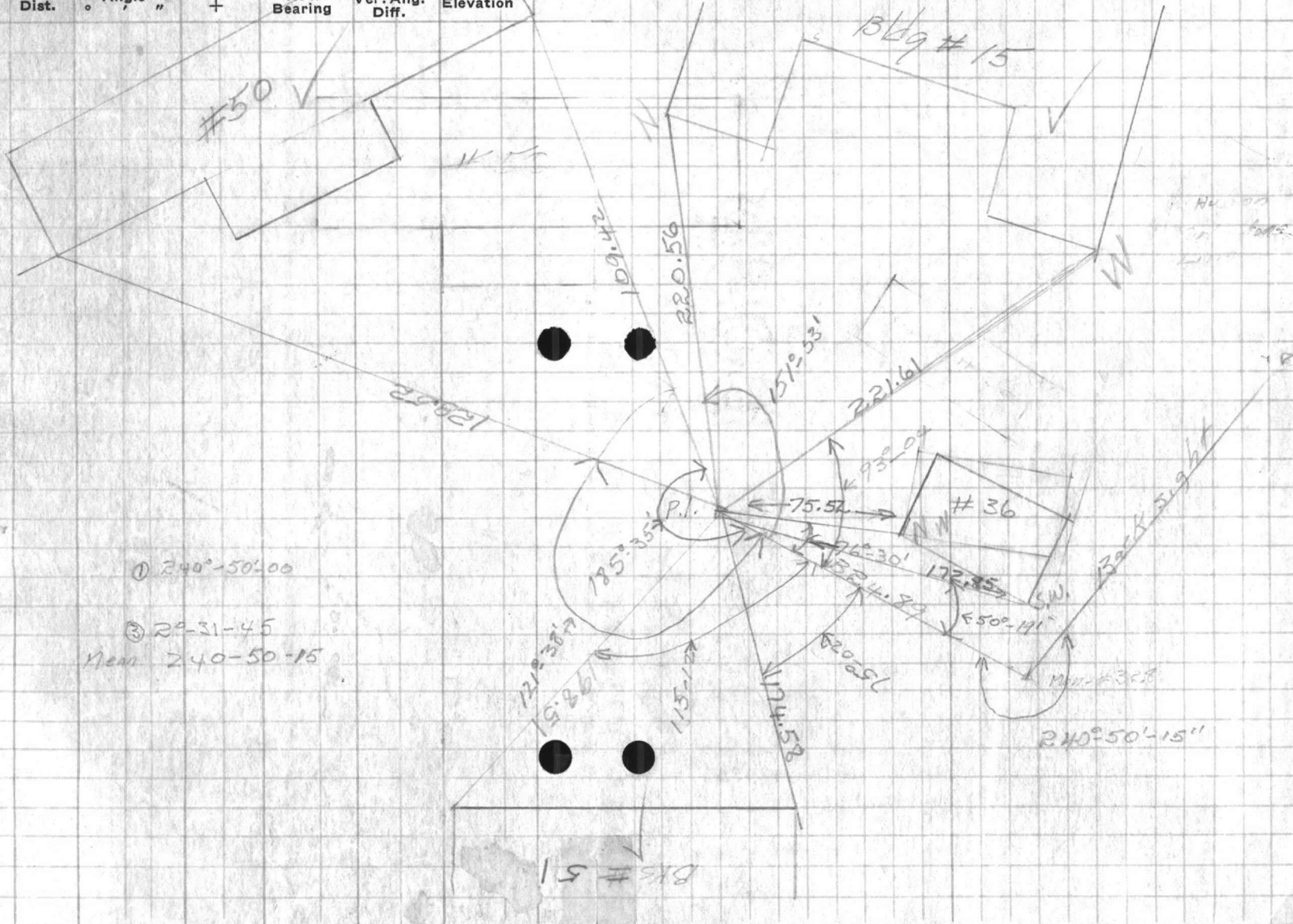

REPLICATED BOND
REPLICATED BOND

WEATHER
Wind
Temp
Humidity
Clouds
Precipitation
Barometer
Direction
Force
Time
Date

W. H. HARRY
No. of Rods
Type of Rod
Type of Head
Material
Diameter
Length
Weight
Date

Station
Date
Time
Weather
Direction
Force
Time
Date

VALUABLE

SUBJECT Location of Brig cobbler Shop
P.X.
W.R. Area

Return To
 Public Works
 Office
 Camp Lejeune
 North Carolina

FIELD PARTY

Pierce In Charge
 _____ Instrument
 _____ Notes
 _____ Tape Read
 _____ Tape or Rod
 _____ Tape or Rod
 _____ Instrument No.
 _____ Tape No.

WEATHER

Clear _____
 Cloudy _____
 Windy _____
 Rain _____
 Fair _____

Snow _____
 Hot _____
 Moderate _____
 Cold _____
 Fog _____

FILE No. _____
 Fldr. No. _____
 Sheet #1 of
 Date 2-4-1916
 Plotted By _____

Quad. No. _____

Station	Dist.	Angle	+	H. I. Bearing	Ver: Ang. Diff.	Elevation
---------	-------	-------	---	---------------	-----------------	-----------

① 118-43-30

② 356-11-00

Mean- 118-43-40

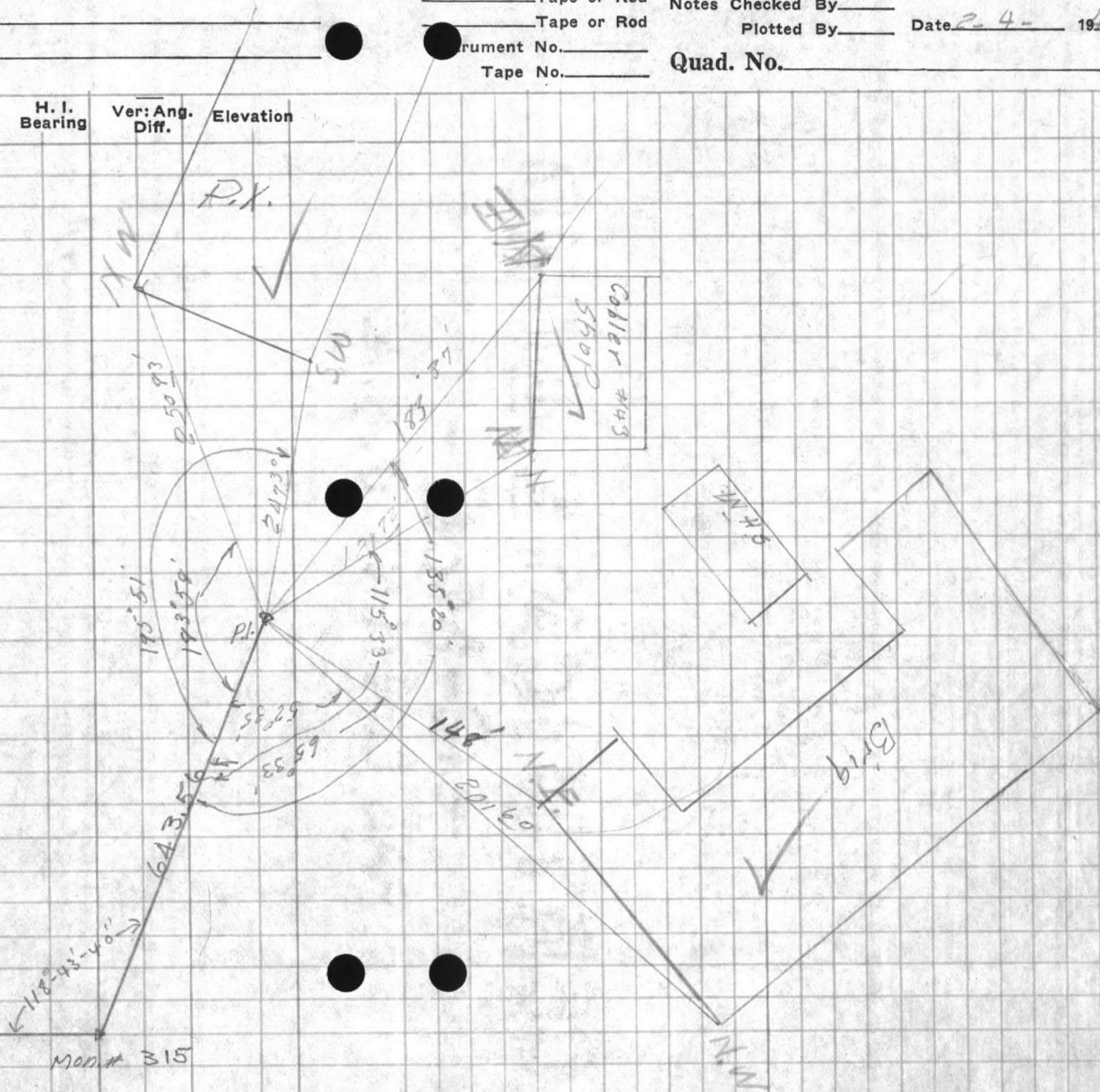

A
P.I. #1

MOD. # 315

FIELD PARTY
DATE
TIME
PLACE
CAMP
ELEVATION

Station

Dist

Asst

Barometric
Reading
Date
Elevation

FIELD PARTY

Name
Rank
Grade
Company
Regiment
Service
Notes

WEATHER

Clear
Partly
Cloudy
Rain
Snow
Fog
Thunder
Lightning
Notes

THE No.

Date

Time

Place

Camp

Elevation

Dist

Asst

Barometric

Reading

Date

Elevation

Station

Dist

Asst

Barometric

Reading

Date

Elevation

Station

Dist

Asst

Barometric

Reading

Date

Elevation

Station

Dist

Asst

Barometric

Reading

Date

VALUABLE

SUBJECT Building Location

Return To
Public Works
Office
Camp Lejeune
North Carolina

FIELD PARTY

Moore In Charge
Instrument
Notes
Tape Read
Tape or Rod
Tape or Rod
Instrument No.
Tape No.

WEATHER

Clear
Cloudy
Windy
Rain
Fair

Snow
Hot
Moderate
Cold
Fog

Figured By
Notes Checked By
Plotted By

FILE No. _____
Fldr. No. _____
Sheet _____
Date 2-1 1946

Quad. No. _____

Station	Dist.	Angle	H. I. Bearing	Ver. Ang. Diff.	Elevation

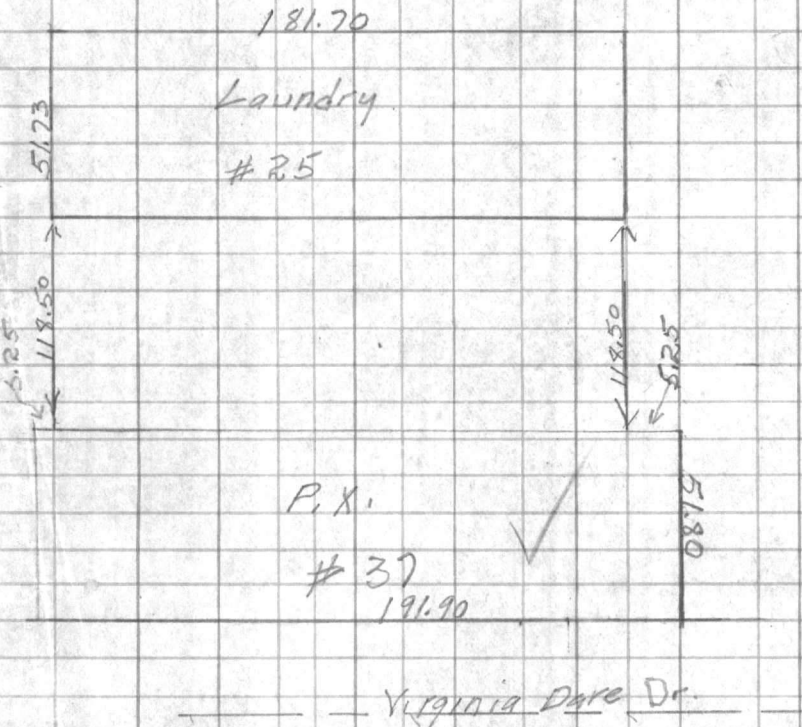

Parr Service Rd.

Plotted By: J.F.M. 3-14-46
Checked By: VDT 3-27-46
Plotted C.S.A. 7-3-46 J.F.M.

1-10-31

Station
Dist
Relief
People
Notes
Remarks
North Carolina

Station _____ Dist _____
Relief _____ People _____
Notes _____ Remarks _____
North Carolina _____

FIELD PARTY
Name _____
Address _____
City _____
State _____
Zip _____

WEATHER
Date _____
Time _____
Temp _____
Wind _____
Humid _____
Cloud _____
Precip _____
Remarks _____

FILE No. _____
Page No. _____
Sheet _____
Date _____
Checked By _____
Entered By _____
Grid No. _____

VALUABLE

SUBJECT Building Location

Return To _____
 Public Works Office _____
 Camp Lejeune North Carolina _____

FIELD PARTY

Moore In Charge
 _____ Instrument
 _____ Notes
 _____ Tape Read
 _____ Tape or Rod
 _____ Tape or Rod
 _____ Instrument No.
 _____ Tape No.

WEATHER

Clear _____
 Cloudy _____
 Windy _____
 Rain _____
 Fair _____
 Snow _____
 Hot _____
 Moderate _____
 Cold _____
 Fog _____
 Figured By _____
 Notes Checked By _____
 Plotted By _____

FILE No. _____

Fldr. No. _____

Sheet _____

Date 2-1 1946

Quad. No. _____

Station	Dist.	Angle	+	H. I. Bearing	Ver: Ang. Diff.	Elevation
---------	-------	-------	---	------------------	--------------------	-----------

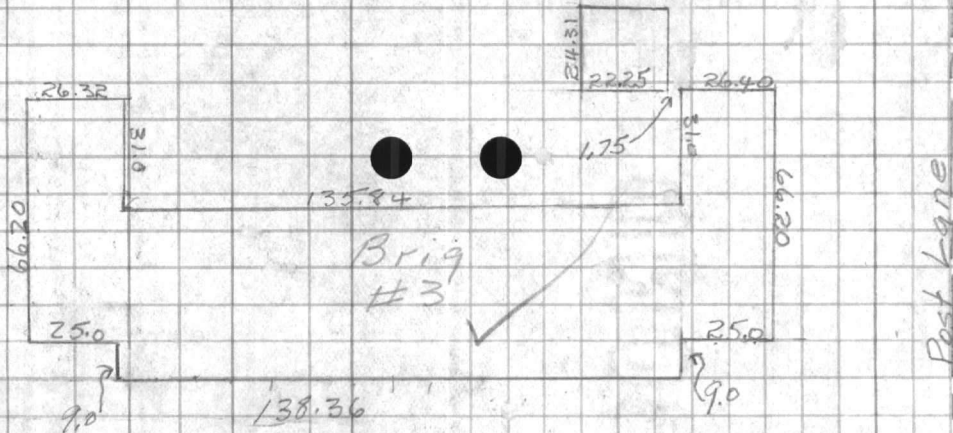

1578
 56.00
 183.16

Plotted By: J.F.M. 3-14-46
 Checked By: W.T. 3-27-46
 Plotted C.B.G. 7-3-46 J.F.M.

FILE NO

WEATHER

FIELD PARTY

Clear
Snow
Hazy
Fog
Light
Rain
Thunder
Other

In Grass
In Open
In Woods
In Field
In Pasture
In Orchard
In Vineyard
In Garden
In Park
In Cemetery
In Other

Checked by

Remarks

Lat. No. Elevation

Bar. No.

Wind

Dir.

Speed

Remarks
Public Work
Other
General
Remarks

WILSON

SUBJECT

Public Works
Camp Ground
North Carolina

Station

Dist

Area

H.L. Bearing

Vert. Ang. Dist.

Elevation

Instrument No.
Type of Rod

Checked By
Date

Type of Rod

Checked By

Type of Rod

Checked By

Type of Rod

Checked By

Type of Rod

Checked By

WEATHER

Snow
Fog
Rain
Clear
Cloudy
Mist
Light
Moderate
Heavy

FIELD DATA

Instrument
Type of Rod
Checked By
Date

Field No.

Date

Sheet

Date

Field No.

Date

VALUABLE

SUBJECT WR Area
Return To
Public Works
Office
Camp Lejeune
North Carolina

FIELD PARTY

Moore In Charge
Instrument
Notes
Tape Read
Tape or Rod
Tape No.
Instrument No.
Tape No.

WEATHER

Clear
Cloudy
Windy
Rain
Fair
Snow
Hot
Moderate
Cold
Fog
Figured By
Notes Checked By
Plotted By

FILE No.
Fldr. No.
Sheet
Date 19

Quad. No.

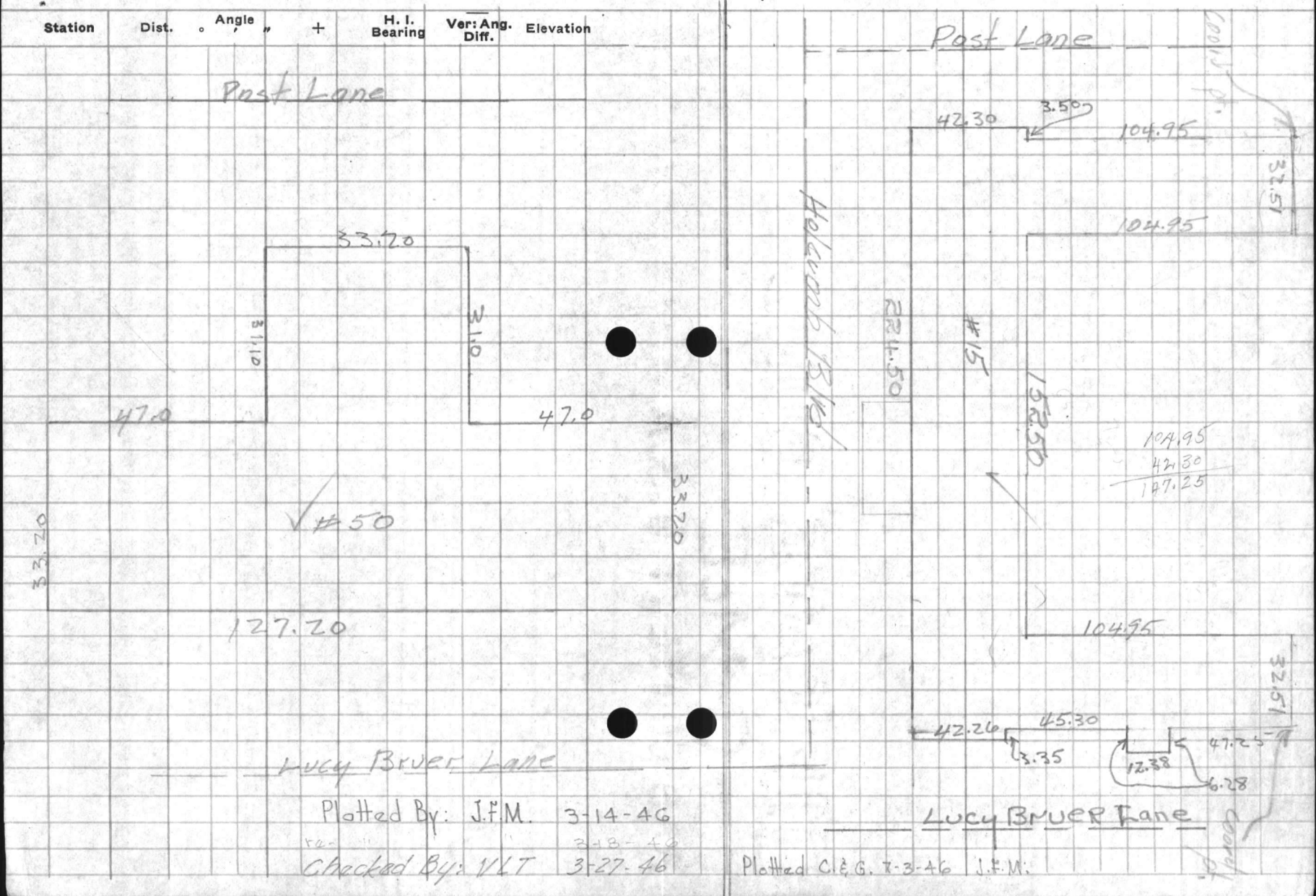

Plotted By: J.F.M. 3-14-46

Checked By: VLT 3-27-46

Plotted C.E.G. 7-3-46 J.F.M.

FIELD PARTY
CAMP
DATE

Station _____
Date _____
Angle _____
Dist. _____
Bearing _____
V.S. _____
Angle _____

FIELD PARTY

Time of Day _____
Time of Day _____
Time of Day _____
Time of Day _____
Time of Day _____
Time of Day _____
Time of Day _____
Time of Day _____
Time of Day _____
Time of Day _____

WEATHER

Clear _____
Cloudy _____
Windy _____
Rain _____
Fog _____
Thunder _____
Lightning _____
Hail _____
Snow _____
Ice _____

FIELD No. _____

Date _____
Time _____
Place _____
Name _____

VALUABLE

SUBJECT

*W.R. Drea*Return To
Public Works
Office
Camp Lejeune
North Carolina

FIELD PARTY

Morie In Charge

Instrument

Notes

Tape Read

Tape or Rod

Tape or Rod

Instrument No.

Tape No.

WEATHER

Clear
Cloudy
Windy
Rain
FairSnow
Hot
Moderate
Cold
Fog

FILE No. _____

Fldr. No. _____

Sheet _____

Date _____ 19____

Figured By _____

Notes Checked By _____

Plotted By _____

Quad. No. _____

Station	Dist.	Angle	+	H. I. Bearing	Ver: Ang. Diff.	Elevation
---------	-------	-------	---	------------------	--------------------	-----------

59.96

#57

#55

*59.96**8.5**61.92**110.25*

whs. #56

Post Lane

Plotted By: J.F.M. 3-15-46

Checked By: V.L.T. 3-27-46

Plotted C.E.G. 7-3-46 J.F.M.

STATION

REMARKS
Fishes/Works
Office
Camp/Station
North Carolina

Station

Date

Time

Barom

Wind
Dir
Force
Elevation

Time
Name

Top of

Top of

Top of

In Charge

FIELD PARTY

WEATHER

Snow
Fog
Mist
Rain
Clear

Thunder
Lightning
Hail
Sleet
Snow

FILE No.

Sheet No.

Page

Date

Hand No.

UNITED STATES
GEOLOGICAL SURVEY
WATER RESOURCES DIVISION
FIELD OFFICE

SUBJECT

Station _____
Date _____
H. I. _____
Bar. No. _____
M. A. _____
Elevation _____

FIELD PARTY

Name _____
Address _____
City _____
State _____
Zip _____
Telephone _____
Occupation _____
Date _____

WEATHER

Clear _____
Cloudy _____
Rain _____
Snow _____
Fog _____
Thunder _____
Lightning _____
Wind _____
Direction _____
Speed _____
Temperature _____
Time _____

FILE No.

Date _____
Time _____
Place _____

File No

WEATHER

HEAD WIND

Clear
Dew
Hum
Wind
Rain
Sea

Force
Direction
Speed
Height
Direction
Force

SUBJECT

Station
Date
Time
Observer
Remarks

Recorded by

Checked by

Checked by

Checked by

Checked by

Checked by

Checked by

Checked by

Station
Date
Time
Observer
Remarks

Station
Date
Time
Observer
Remarks

1934

1934

1934

VALUABLE

SUBJECT Bldg - #67-

Return To
Public Works
Office
Camp Lejeune
North Carolina

FIELD PARTY

In Charge _____
Instrument _____
Notes _____
Tape Read _____
Tape or Rod _____
Tape or Rod _____
Instrument No. _____
Tape No. _____

WEATHER

Clear _____
Cloudy _____
Windy _____
Rain _____
Fair _____
Snow _____
Hot _____
Moderate _____
Cold _____
Fog _____
Figured By _____
Notes Checked By _____
Plotted By _____

FILE No. _____
Fldr. No. _____
Sheet _____
Date 31 Jan 19 46

Quad. No. _____

Station	Dist.	Angle	H. I.	Ver. Ang.	Elevation
		"	Bearing	Diff.	

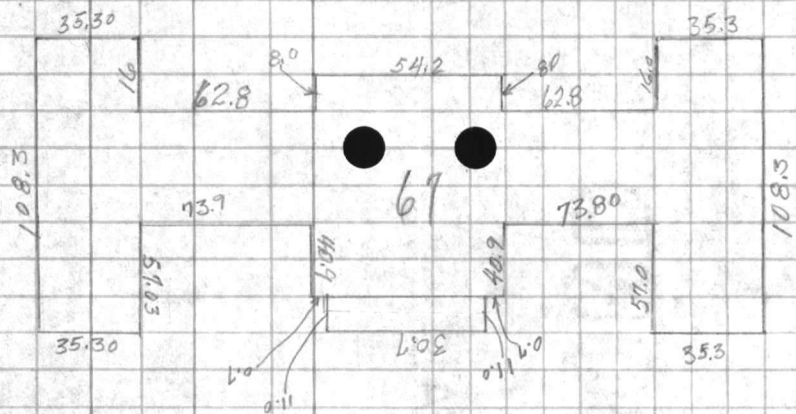

~~35.30
35.30
22.80
64.70
31.00
23~~

~~70.6
147.17
32.11
250.4~~

Plotted By: J.F.M. 3-14-46
Checked By: VLT 3-28-46
Plotted C. & A. 7-3-46 J.F.M.

VALENTIA
2282
7/17/20
5
North Carolina
Camp Station
Orma
Public Works
North Carolina

WEATHER

Clear
Snow
Hot
Cloudy
Moderate
Windy
Rain
Cold
Fog

FIELD PARTY

Lead
Instrument
Notes

FILE No

Field No.

Station

Date

Checked By

Checked By

Quest. No.

Lead

Instrument

Notes

Station
Name
Elevation
Dist.
Sighting
H.A.

VALUABLE

SUBJECT W.R. Dues

Return To _____

Public Works _____

Office _____

Camp LeJeune _____

North Carolina _____

FIELD PARTY

Moore In Charge

_____ Instrument

_____ Notes

_____ Tape Read

_____ Tape or Rod

_____ Tape or Rod

_____ Instrument No.

_____ Tape No.

WEATHER

Clear _____

Cloudy _____

Windy _____

Rain _____

Fair _____

Snow _____

Hot _____

Moderate _____

Cold _____

Fog _____

FILE No. _____

Fldr. No. _____

Sheet _____

Date _____ 19__

Notes Checked By _____

Plotted By _____

Quad. No. _____

Station	Dist.	Angle	+	H. I. Bearing	Ver: Ang. Diff.	Elevation
---------	-------	-------	---	---------------	-----------------	-----------

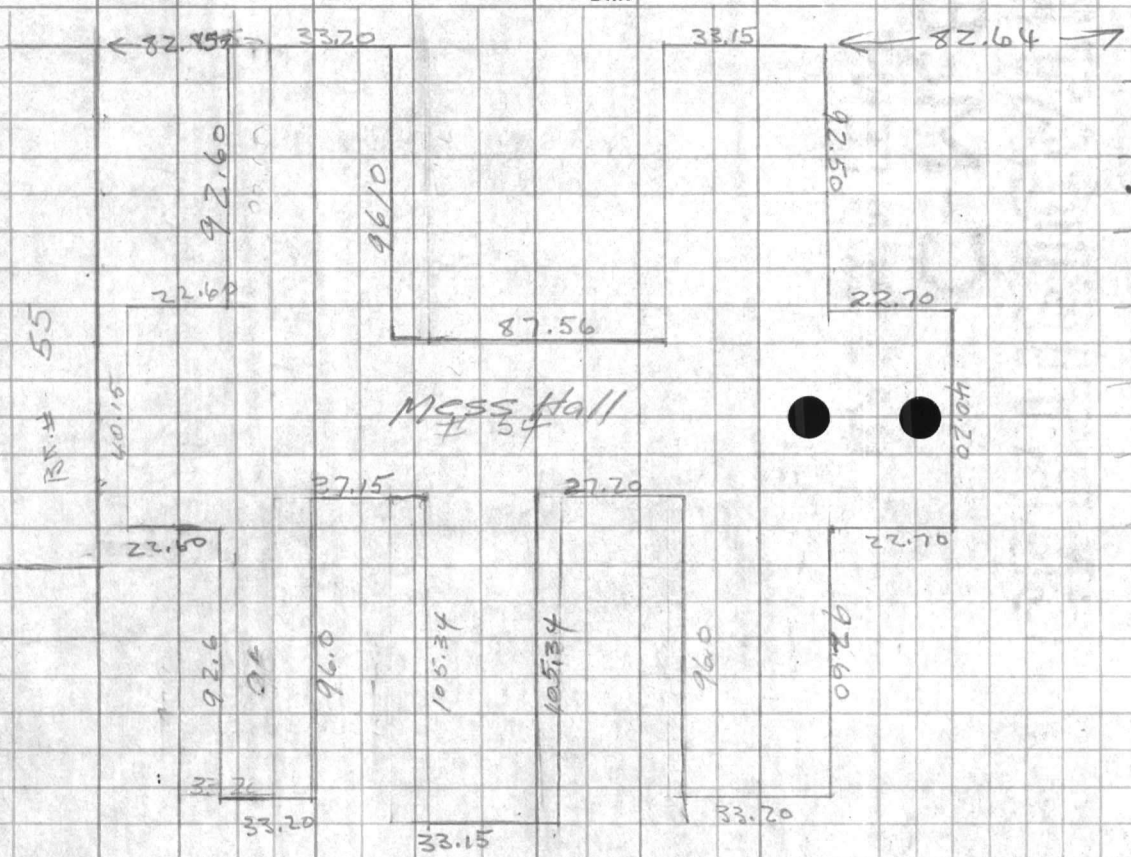

53

33.15
180.00
180.00
33.20
153.91

Plotted By: J.F.M. 3-15-46

Checked By: VLT 3-28-46

Plotted C.E.G. 7-3-46 J.F.M.

Return To
Public Works
Office
Camp Belton
North Carolina

Station
Date
Zone

Hot
Water
Elevation
Station
Dir.

FIELD PARTY
in charge
instrument
Name
Type
Type of Rod
Instrument No.
Tape No.

WEATHER
Clear
Snow
Fog
Windy
Rain
Cold
Fog
Fogged By
Fogged Cleared By
Plotted By
Date

FILE NO.

Field No.

Sheet

Date

Sheet No.

114
115
116
117
118
119
120
121
122
123
124
125
126
127
128
129
130
131
132
133
134
135
136
137
138
139
140
141
142
143
144
145
146
147
148
149
150
151
152
153
154
155
156
157
158
159
160
161
162
163
164
165
166
167
168
169
170
171
172
173
174
175
176
177
178
179
180
181
182
183
184
185
186
187
188
189
190
191
192
193
194
195
196
197
198
199
200

VALUABLE

SUBJECT TRAVERSE AND LOCATION OF
Bldg #
Post Troops

Return To
 Public Works
 Office
 Camp Lejeune
 North Carolina

FIELD PARTY
KELLUM In Charge
 _____ Instrument
 _____ Notes
 _____ Tape Read
 _____ Tape or Rod
 _____ Tape or Rod
 _____ Instrument No.
 _____ Tape No.

WEATHER
 Clear _____
 Cloudy _____
 Windy _____
 Rain _____
 Fair _____
 Snow _____
 Hot _____
 Moderate _____
 Cold _____
 Fog _____
 Figured By _____
 Notes Checked By _____
 Plotted By _____

FILE No. _____
 Fldr. No. _____
 Sheet 1-01-3
 Date 2-8 1946

Quad. No. _____

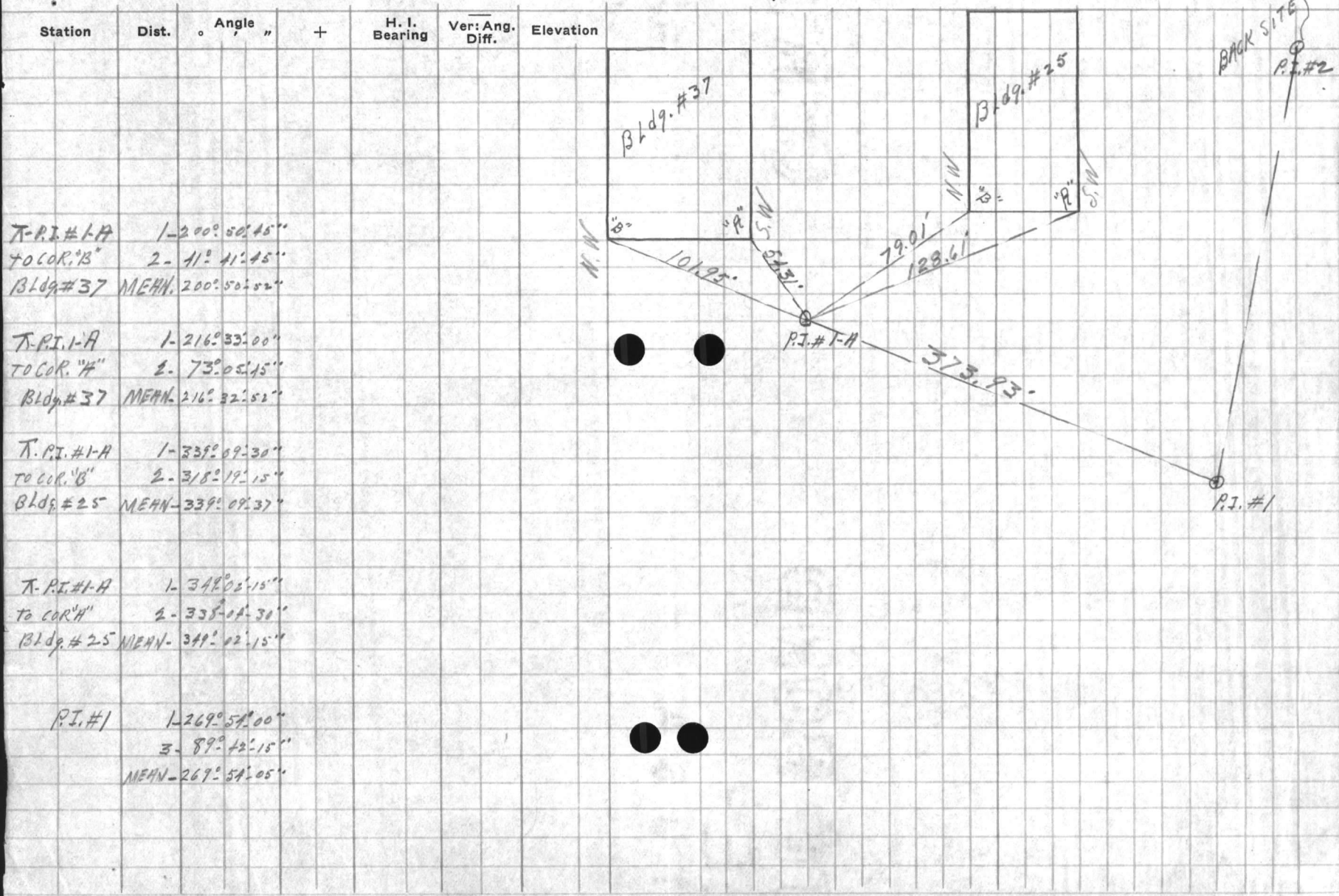

VALUABLE

SUBJECT

TRAVERSE AND BLDG. LOCATION

cont-

Post Troops

Return To
Public Works
Office.
Camp Lejeune
North Carolina

FIELD PARTY

KELLUM In Charge

Instrument

Notes

Tape Read

Tape or Rod

Tape or Rod

Instrument No.

Tape No.

WEATHER

Clear
Cloudy
Windy
Rain
Fair

Snow
Hot
Moderate
Cold
Fog

Figured By

Notes Checked By

Plotted By

FILE No.

Fldr. No.

Sheet

Date

1916

Quad. No.

Station	Dist.	Angle	"	+	H. I. Bearing	Ver: Ang. Diff.	Elevation
---------	-------	-------	---	---	------------------	--------------------	-----------

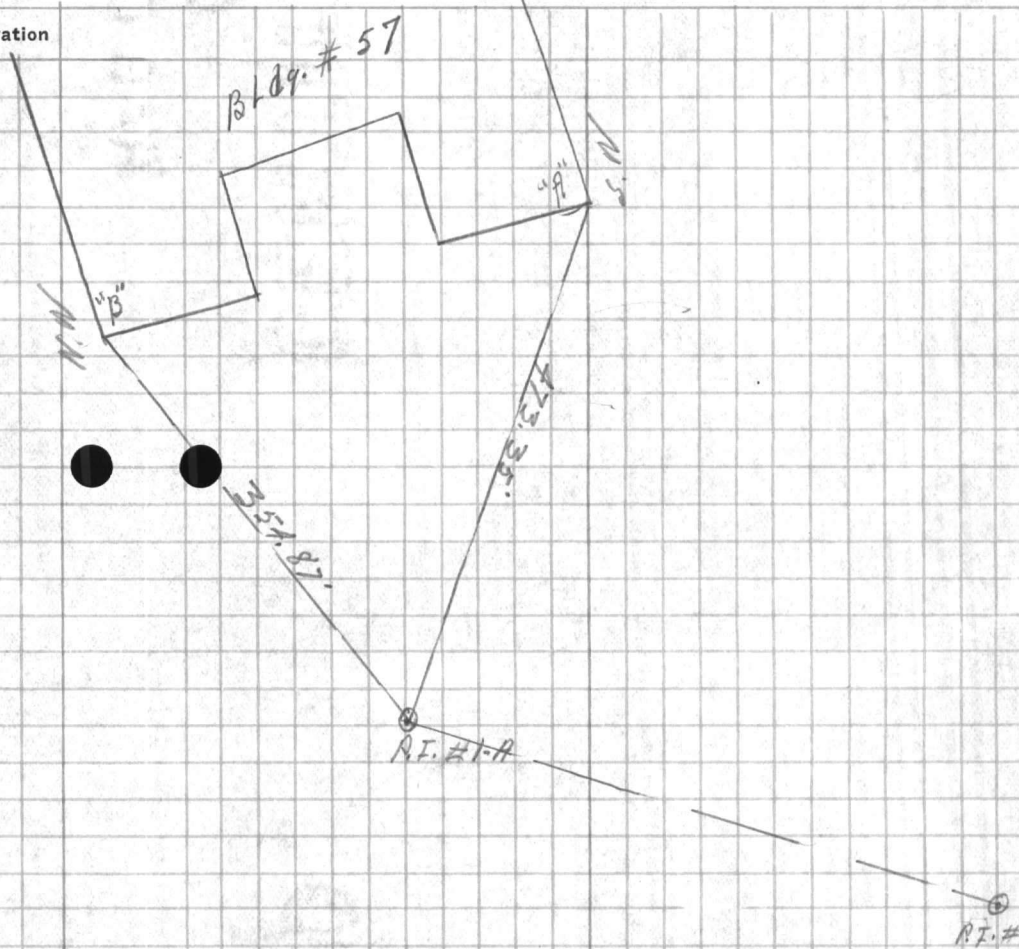

T.R.I. #1-A 1-269° 25' 30"
TO COR. 'B' 2-178° 50' 45"
BLDG. # 57 MEAN-269° 25' 27"

T-R.I. #1-A 1-289° 36' 45"
TO COR. 'A' 2-219° 13' 30"
BLDG. # 57 MEAN-289° 36' 15"

W. J. D. P.
CUSTOMER
Room No.
Date
Name
Caption
North Carolina

Section
Date

Division
Director

WEATHER

FIELD PARTY

FILE No.

Clear
Cloudy
Snow
Fog
Rain
Thunder

Barometric
Temperature
Wind
Humidity
Rain
Thunder

Traced By

Traced By

Checked By

Checked By

Traced On

Traced On

FILE No.

150110

VALUABLE

SUBJECT TRANSVERSE AND BLDG. LOCATION

CONT.
Post Troops

Return To
Public Works
Office
Camp Lejeune
North Carolina

FIELD PARTY
KILLIAN
In Charge
Instrument
Notes
Tape Read
Tape or Rod
Instrument No.
Tape No.

WEATHER
Clear
Cloudy
Windy
Rain
Fair
Snow
Hot
Moderate
Cold
Fog
Figured By
Notes Checked By
Plotted By

FILE No. _____
Fldr. No. _____
Sheet 3 of 3
Date 2-8 1946

Quad. No. _____

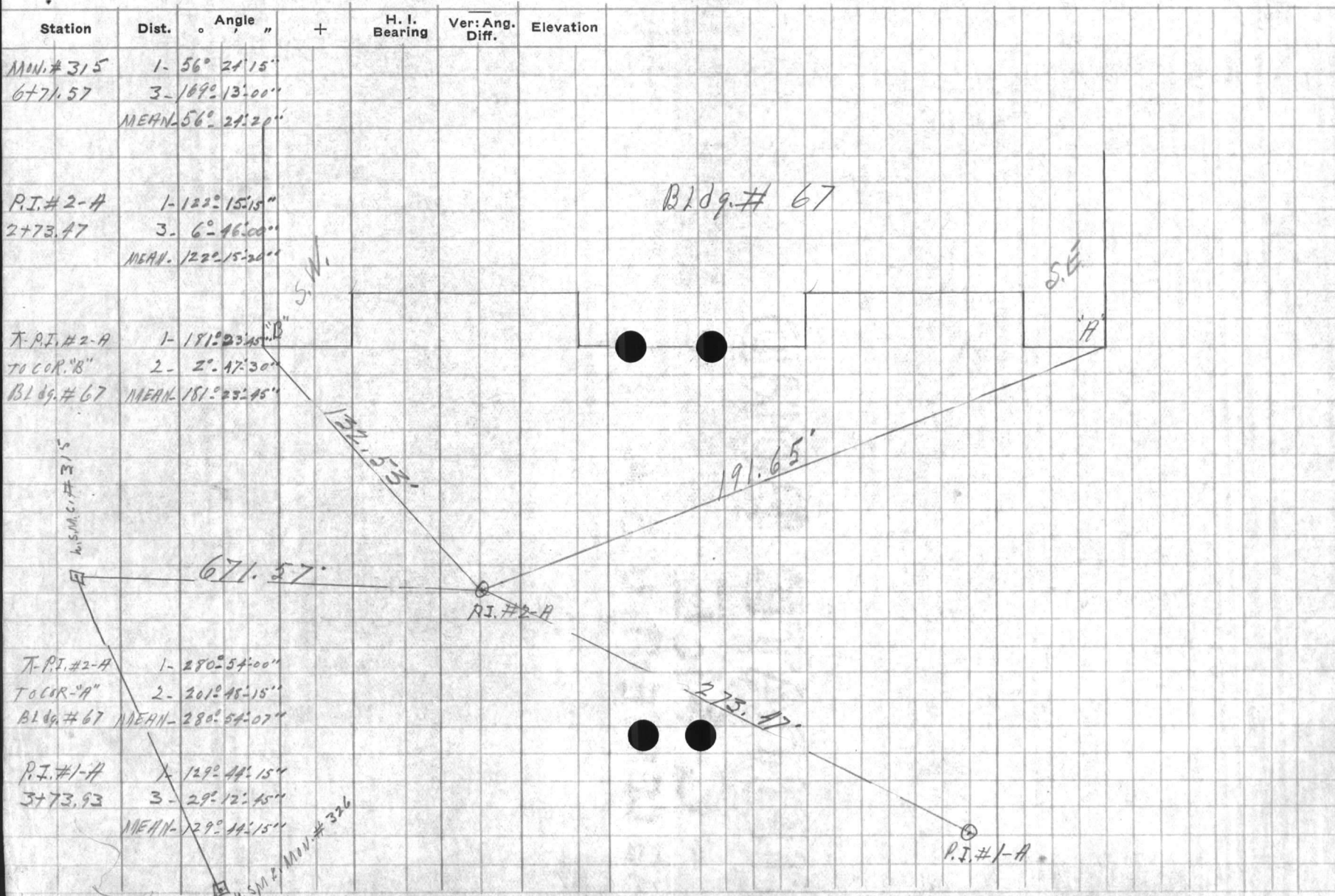

Public Works
Camp Levens
Reservations

Station
Dist.
Angle

Bearing
Dist.
Elevation

UNIVERSITY OF MICHIGAN

WEATHER
Snow
Fog
Cloudy
Windy
Rain
Cold
Fog

FIELD PARTY
Name
Address
City
State
Country

Plotted By
Checked By
Date

Field Book
Notes
Date of Plot

Plotted By
Checked By
Date

Field Book
Notes
Date of Plot

VALUABLE

SUBJECT

Return To
Public Works
Office
Camp Lejeune
North Carolina

Buildings in Post traps Area
Between Main Service Road
and Post Lane

FIELD PARTY

In Charge
 Instrument
 Notes
 Tape Read
 Tape or Rod
 Tape or Rod
Instrument No. _____
Tape No. _____

WEATHER

Clear
Cloudy
Windy
Rain
Fair
Snow
Hot
Moderate
Cold
Fog

FILE No. _____

Fldr. No. _____

Figured By _____ Sheet 2 of 3

Notes Checked By _____

Plotted By _____ Date 31 Jan 19 46

Quad. No. _____

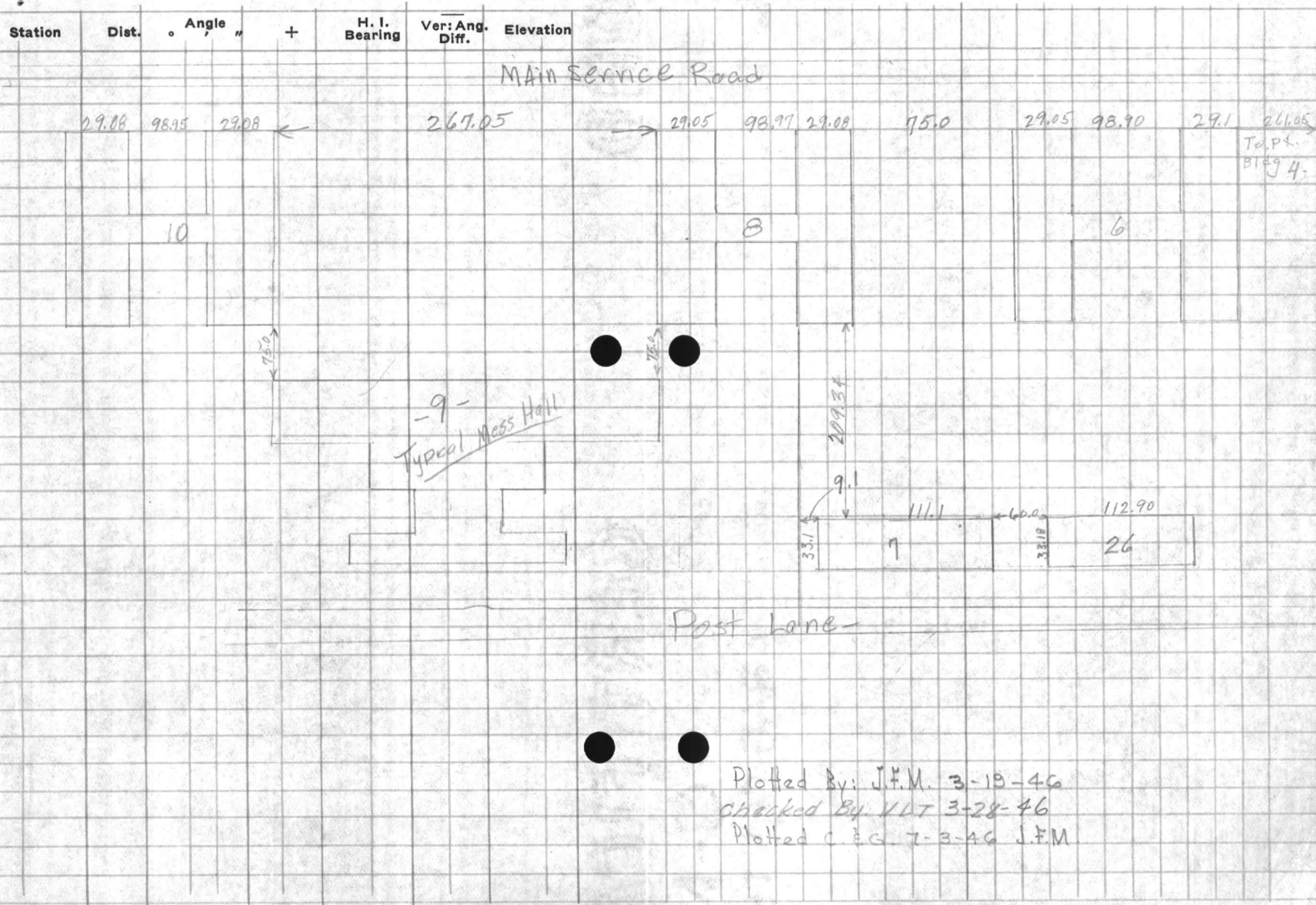

Plotted By: J.F.M. 3-19-46
Checked By: VLT 3-28-46
Plotted C.E.G. 7-3-46 J.F.M.

STATION

North Carolina
Camp Lejeune
Yates
Pilot's Work
Station

SUBJECT

Station

Date

Time

+

Barometer

Wind

Direction

FIELD PARTY

In Charge

Instrument

Notes

Track Record

Type of Soil

Type of Light

Station No.

Date

WEATHER

Clean

Cloudy

Fog

Light

Dark

Other

Remarks

Time

FILE NO.

Date

Time

Date

Check No.

VALUABLE

SUBJECT

Buildings in Post Troops Area
Between Main Service Road
and Post Lane

Return To
Public Works
Office
Camp Lejeune
North Carolina

FIELD PARTY

In Charge _____
Instrument _____
Notes _____
Tape Read _____
Tape or Rod _____
Tape or Rod _____
Instrument No. _____
Tape No. _____

WEATHER

Clear _____
Cloudy _____
Windy _____
Rain _____
Fair _____
Snow _____
Hot _____
Moderate _____
Cold _____
Fog _____

FILE No. _____

Fldr. No. _____

Sheet 3 of 3

Figured By _____
Notes Checked By _____

Plotted By _____
Date _____ 19 _____

Quad. No. _____

Station	Dist.	Angle	+	H. I. Bearing	Ver: Ang. Diff.	Elevation
---------	-------	-------	---	------------------	--------------------	-----------

N- 339,064.53

E 249,114.79

101.1

N- 339,162.45

E 249,089.63

Main Service Road

Post Lane

← 241.05
To BRK #6.

33.08

4 pt

Plotted By: J.F.M. 3-14-46
Checked By: VLT 3-28-46
Plotted C.P.G. 7-3-46 J.F.M.

AVAILABLE

Return to
Public Works
Office
Camp Lejeune
North Carolina

Station

Apprs

Dist

Year and

Dist

FIELD PARTY

Type No. _____
Instrument _____
Notes _____
Type Barb _____
Type of Rod _____
Type of Rod _____
Instrument No. _____
Type No. _____

WEATHER

Clear _____
Cloudy _____
Windy _____
Rain _____
Fog _____
Thunder _____
Notes Checked By _____
Notes Checked By _____

FILE No. _____

Sheet _____

Date _____

Quads No. _____

RECEIVED

VALUABLE

SUBJECT

Wireless House

Between Cross St. +

Wallace Creek

POST

Area # 1

Return To
Public Works
Office
Camp Lejeune
North Carolina

FIELD PARTY
In Charge Turlington
Instrument _____
Notes _____
Tape Read _____
Tape or Rod _____
Tape or Rod _____
Instrument No. _____
Tape No. _____

WEATHER
Clear _____
Cloudy _____
Windy _____
Rain _____
Fair _____
Snow _____
Hot _____
Moderate _____
Cold _____
Fog _____
Figured By _____
Notes Checked By _____
Plotted By _____

FILE No. _____
Fldr. No. _____
Sheet 4-4
Date 2-1 19__

Quad. No. _____

Station	Dist.	Angle	"	+	H. I. Bearing	Ver: Ang. Diff.	Elevation
Bldg							
Cor A	273.47	149	51	20			
		89	34				
		149	51	20	M		
Cor B	329.65	138	48				
		56	24	15			
		138	48	05	M		
AT							Mon 305
BS							Mon 306

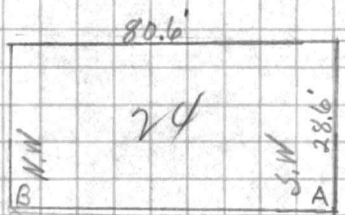

Plotted By: J.F.M. 2-14-46
Checked By: VLT 3-27-46
Plotted C. & G. 7-8-46 J.F.M.

N 42° 51' 13" E

~~11510.99247~~
~~12-299, 24120~~

Return to
Public Works
Division
Camp Lejeune
The Camp

SUBJECT

Station

Date

Article

Serial

M.I. 10122
Serial 011
Elevation

FIELD PARTY

In Charge
Assistant
Recorder
Topographer
Name of Post
Telephone

WEATHER

Clear
Cloudy
Windy
Rain
Fog
Faintly
Notes Checked By
Fitted By

Grid No

FIELD NO

FIELD NO

FIELD NO

FIELD NO

VALUABLE

SUBJECT Buildings along Main Service Drive
Red Cross, Chapel + incenerator
Area #1

Return To
 Public Works
 Office
 Camp Lejeune
 North Carolina

FIELD PARTY

_____ In Charge
 _____ Instrument
 _____ Notes
 _____ Tape Read
 _____ Tape or Rod
 _____ Instrument No.
 _____ Tape No.

WEATHER

Clear _____
 Cloudy _____
 Windy _____
 Rain _____
 Fair _____
 Snow _____
 Hot _____
 Moderate _____
 Cold _____
 Fog _____
 Figured By _____
 Notes Checked By _____
 Plotted By _____

FILE No. 140-U
 Fldr. No. _____
 Sheet #1 of 1
 Date 31 Jan 19 46

Quad. No. 140

Station	Dist.	Angle	H. I. Bearing	Ver. Ang. Diff.	Elevation
---------	-------	-------	---------------	-----------------	-----------

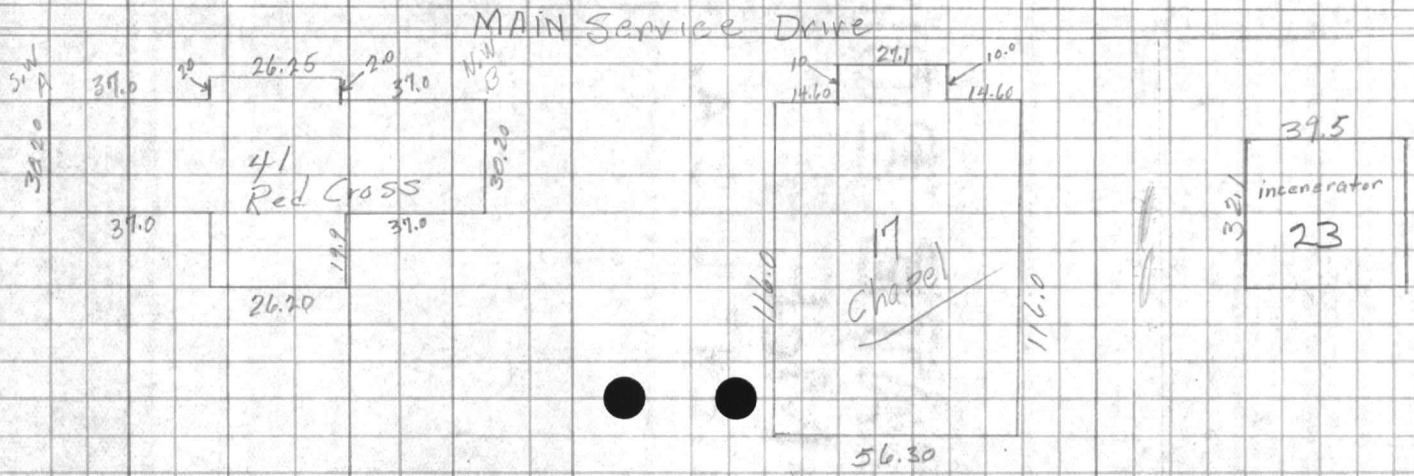

Plotted By: J.F.M. 2-14-46
 Checked By: VLT 3-27-46
 Plotted C. & G. 7-8-46 J.F.M.

VALLEY

REPORT
FROM WORK
DATE
CITY
STATE

SUBJECT

Station
Date
Angle

Vertical
Dist

FIELD PARTY

In Charge

Attendance

Name

Task

Task

Task

Task

WEATHER

Snow

Cloudy

Wind

Temp

Humidity

Barometer

PRF No

Date

Time

Wind

RECEIVED
STATE
OFFICE

VALUABLE

SUBJECT TANVERSE AND BLDG LOCATION.

Return To
Public Works
Office,
Camp Lejeune
North Carolina

Red Cross Bldg. & Catholic Chapel

FIELD PARTY

KELVIN In Charge
____ Instrument
____ Notes
____ Tape Read
____ Tape or Rod
____ Instrument No.
____ Tape No.

WEATHER

Clear
Cloudy
Windy
Rain
Fair

Snow
Hot
Moderate
Cold
Fog

FILE No. 140-U

Fldr. No. _____

Sheet 1 OF 3

Date 2-11-1946

Figured By _____
Notes Checked By _____
Plotted By _____

Quad. No. 140

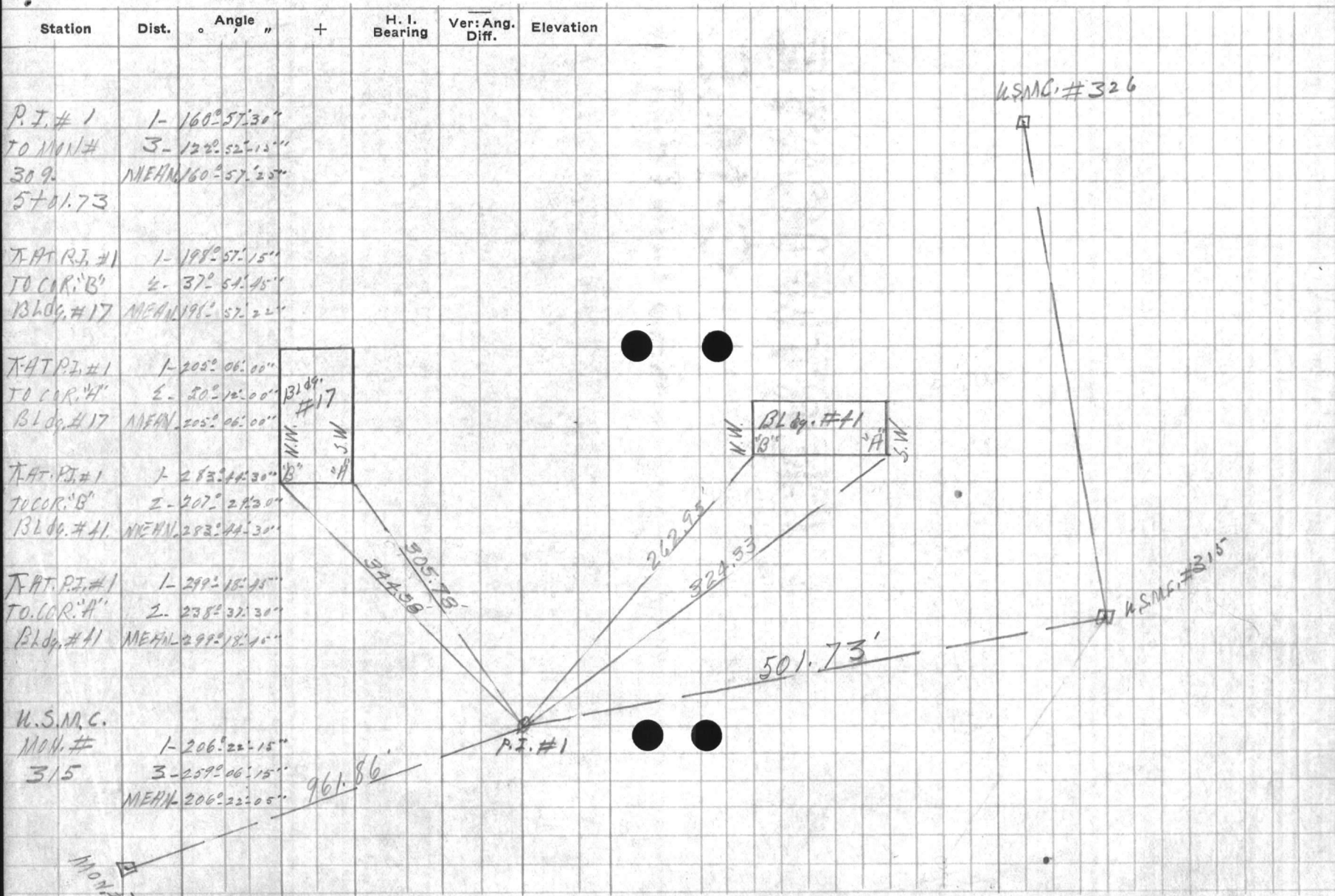

WEATHER

Clear
Cloudy
Rain
Snow
Thunder

FIELD PARTY

1st Party
2nd Party
3rd Party
4th Party
5th Party

Job No.

Date

Time

Place

Project No.

Job No.

State
County
Town

Area

Section

Range

VALUABLE

SUBJECT: TRANSVERSE AND BLDG. LOCATIONS

Return To
Public Works
Office
Camp Lejeune
North Carolina

Incinerator
For Co-ords. see sheet in File 140-U

FIELD PARTY

WELLMAN In Charge
RAIDMAN Instrument
Notes
Tape Read
Tape or Rod
Tape or Rod
Instrument No.
Tape No.

WEATHER

Clear
Cloudy
Windy
Rain
Fair
Snow
Hot
Moderate
Cold
Fog
Figured By
Notes Checked By
Plotted By

FILE No. 140-D
Fldr. No. _____
Sheet 2-013
Date 2-11-1916

Quad. No. 140

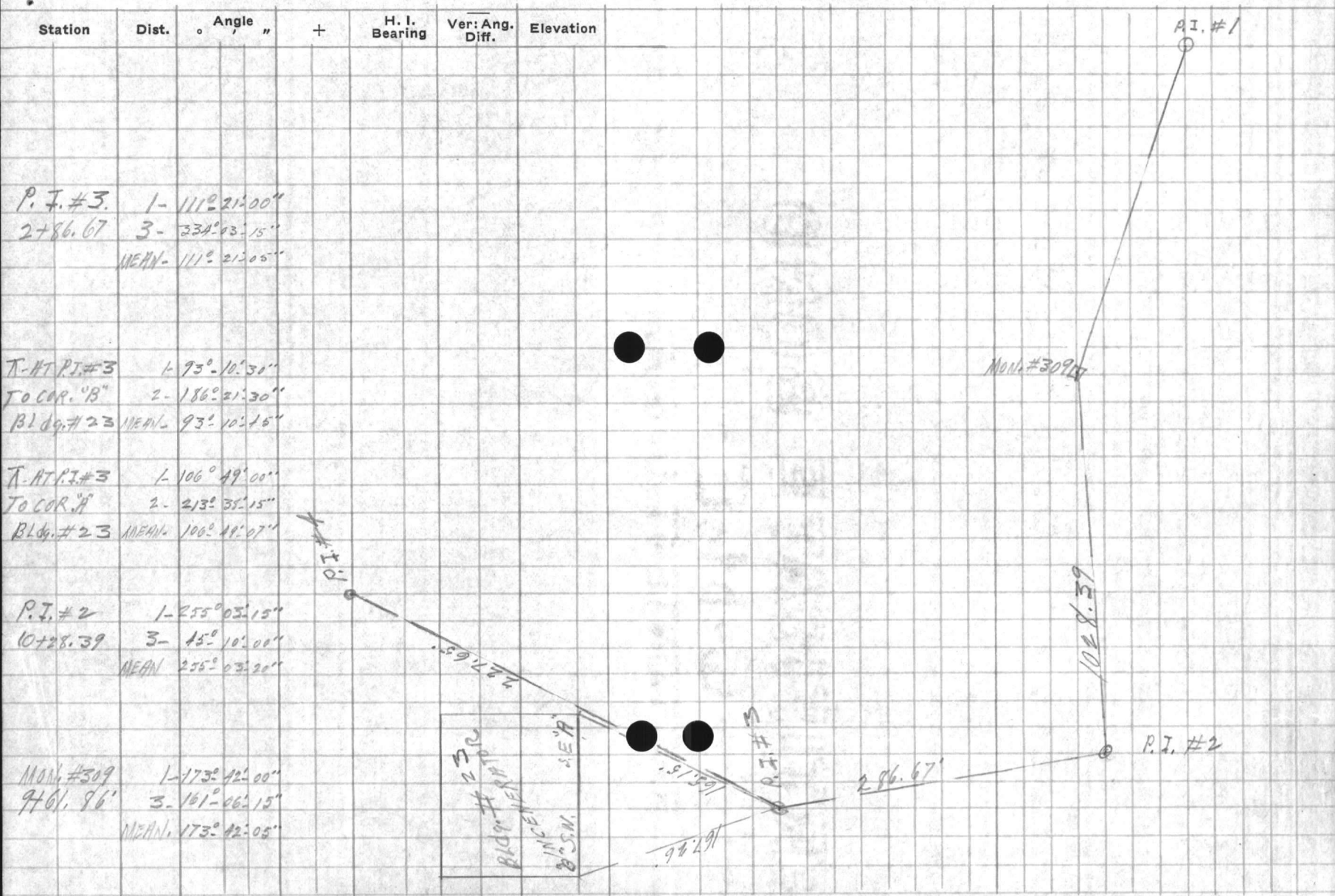

UNITED STATES
SOLICITORS
GENERAL
OFFICE
WASHINGTON, D. C.

Section

Dist.

Angle

Height

Vertical
Dist.

Station

FIELD PARTY

First Officer

Second Officer

Name

Grade

Position

Date

WEATHER

Clear

Partly

Cloudy

Drizzle

Light

Wind

File No.

Sheet

Date

VALUABLE

RETURN TO
PUBLIC WORKS
OFFICE
CAMP LEJEUNE
NEW RIVER, N. C.

A-REVISION
SUBJECT LOCATION OF Bldg. #
38. PUMP STA. FROM
FORMER TRAVERSE IN THIS
VICINITY.

FIELD PARTY
NEW IN CHARGE
INSTRUMENT
NOTES
TAPE READ
TAPE OR ROD
TAPE OR ROD
INSTRUMENT NO.
TAPE NO.

WEATHER
CLEAR SNOW
CLOUDY HOT
WINDY MODERATE
RAIN COLD
FAIR FOG
FIGURED BY _____ SHEET _____
NOTES CHECKED BY _____
PLOTTED BY _____ DATE 3-18 19 46
Quad. No. _____

STATION	DIST.	ANGLE "	+	H. I.	VER: ANG DIFF.	ELEVATION
<i>To Cor. "C"</i>						
T. AT P.I. # 1	1-	145° 42' 45"				
TO COR. "C"	2-	291° 46' 00"				
MEAN		145° 43' 00"				
<i>To Cor. "D"</i>						
T. AT P.I. # 1	1-	145° 42' 30"				
TO COR. "D"	2-	297° 39' 00"				
MEAN		145° 49' 30"				
<i>To Cor. "A"</i>						
T. AT P.I. # 1	1-	143° 58' 30"				
TO COR. "A"	2-	287° 52' 00"				
MEAN		143° 58' 30"				

Plotted By: J.F.M. 3-20-46
Checked By: VLT 3-28-46
Plotted C. & G. 7-8-46

*P.I. # 37
A 10'*

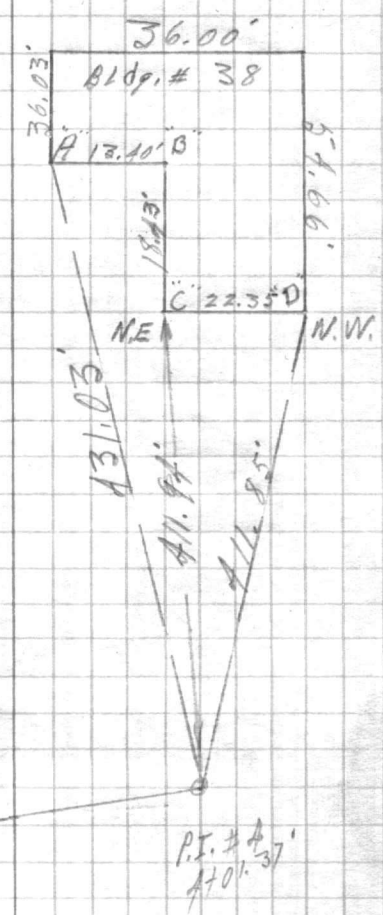

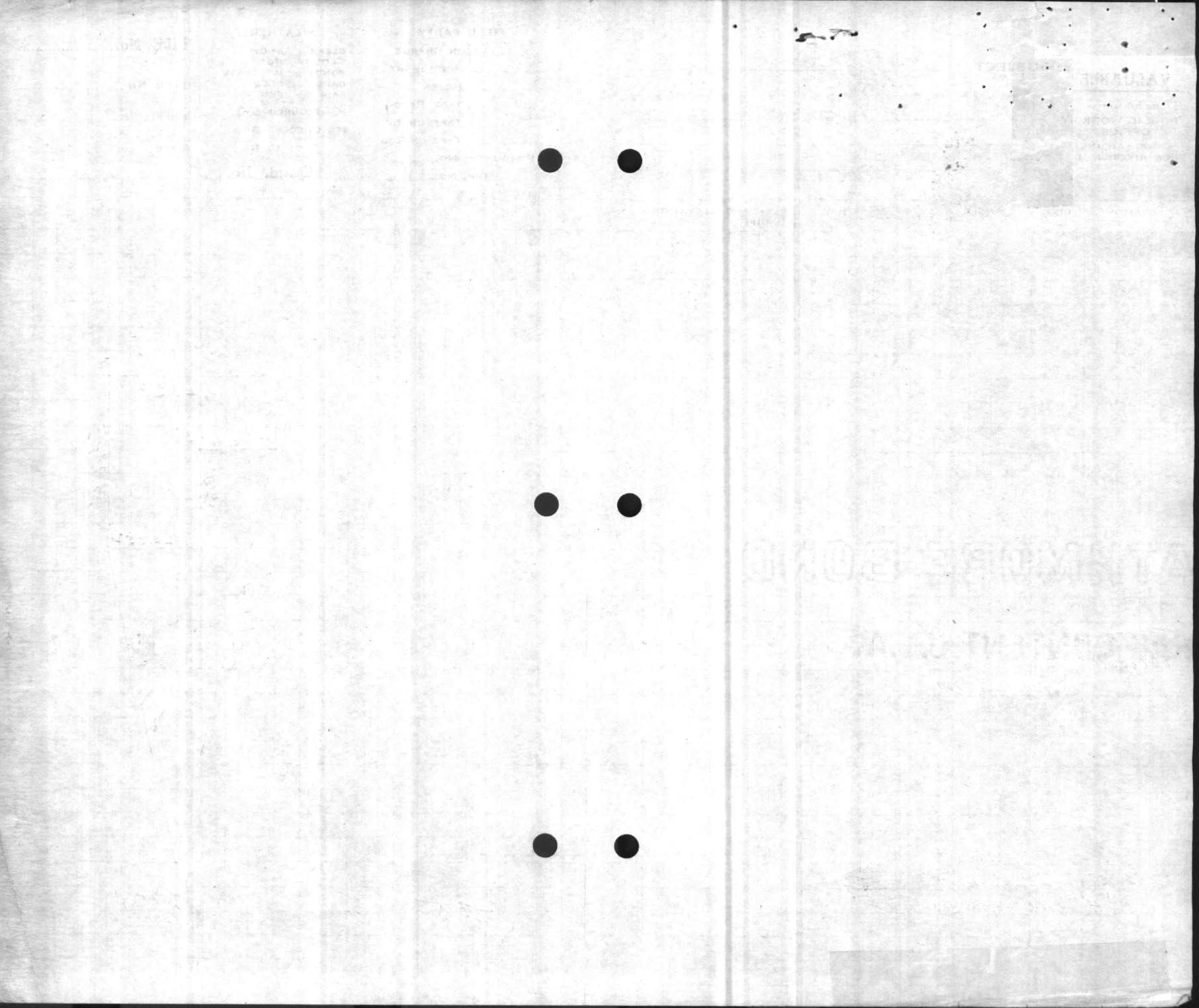

VALUABLE

SUBJECT TRANSVERSE AND Bldg. LOCATION.

Return To _____
 Public Works _____
 Office _____
 Camp Lejeune _____
 North Carolina _____

FIELD PARTY
KELLY In Charge
 _____ Instrument
 _____ Notes
 _____ Tape Read
 _____ Tape or Rod
 _____ Tape or Rod
 _____ Instrument No.
 _____ Tape No.

WEATHER
 Clear _____
 Cloudy _____
 Windy _____
 Rain _____
 Fair _____
 Snow _____
 Hot _____
 Moderate _____
 Cold _____
 Fog _____
 Figured By _____
 Notes Checked By _____
 Plotted By _____

FILE No. 140-P
 Fldr. No. _____
 Sheet 3-013
 Date 2-11 1916
 Quad. No. 140

Station	Dist.	Angle	"	+	H. I. Bearing	Ver. Ang. Diff.	Elevation
---------	-------	-------	---	---	---------------	-----------------	-----------

MON #303 1-256° 06' 00"
 2+31.65 3- 48° 17' 31"
 MEAN- 256° 05' 50"

P.I. #1 1- 132° 23' 31"
 2+27.65 3- 37° 10' 15"
 MEAN. 132° 23' 25"

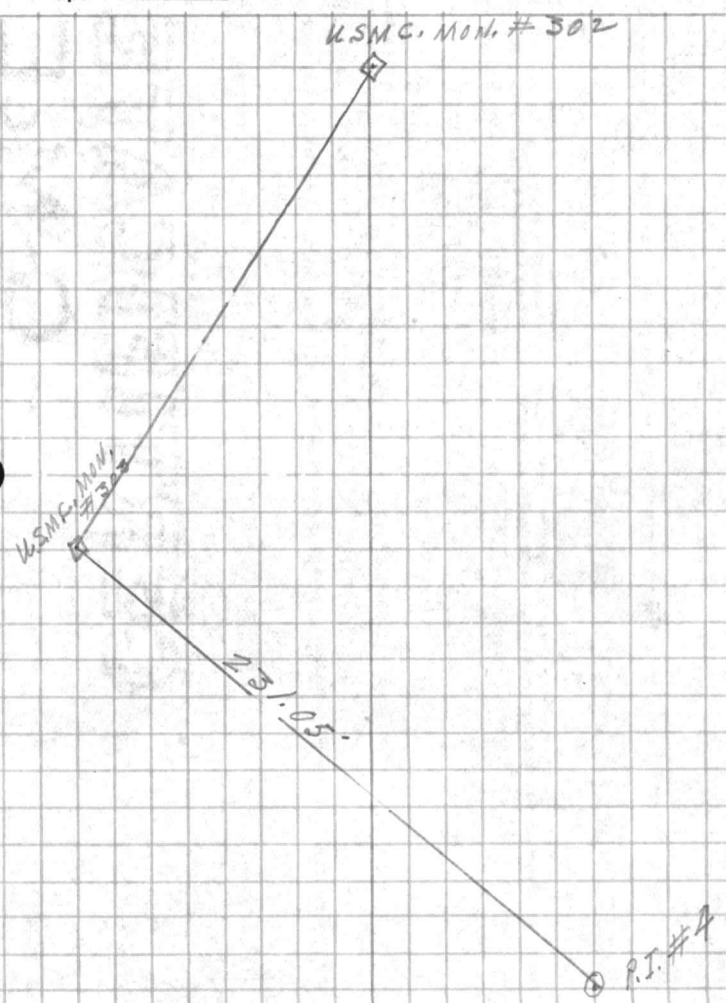

Region of
Public Works
Office
James L. Jansen
North Carolina

Station

Dist.

Angle

Setting

Mag. Ang. Elevation

STATION
ALBUQUERQUE

WEATHER

Clear
Snow
Cloudy
Fog
Rain
Thunder

FIELD PARTY

Observer
Assistant
Recorder
Tape Recorder

Notes Checked by

Plotted by

Date

Graph No.

11.1.40
11.1.40
11.1.40
11.1.40

VALUABLE

SUBJECT Buildings in Post traps Area
Between Main Service Road and
Post Lane -

Return To:
Public Works
Office
Camp Lejeune
North Carolina

FIELD PARTY

McClung In Charge
Instrument _____
Notes _____
Hamilton Tape Read
Batson Tape or Rod
Tyrance Tape or Rod
Instrument No. _____
Tape No. _____

WEATHER

Clear _____
Cloudy _____
Windy _____
Rain _____
Fair _____
Snow _____
Hot _____
Moderate _____
Cold _____
Fog _____

FILE No. _____

Fldr. No. _____

Sheet 1 of 3

Figured By _____

Notes Checked By _____

Plotted By _____

Date 31 Jan 1946

Quad. No. _____

Station Dist. Angle + H. I. Bearing Ver: Ang. Diff. Elevation

Main Service Road -

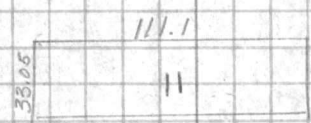
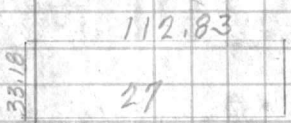
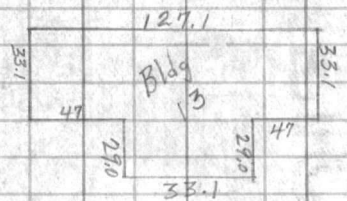

Post Lane -

Note: All Bldgs on this sheet
to be coordinated.

Holtcomb Bldg -

~~24~~
~~25~~
~~26~~
~~27~~
~~28~~
~~29~~
~~30~~
~~31~~
~~32~~
~~33~~
~~34~~
~~35~~
~~36~~
~~37~~
~~38~~
~~39~~
~~40~~
~~41~~
~~42~~
~~43~~
~~44~~
~~45~~
~~46~~
~~47~~
~~48~~
~~49~~
~~50~~
~~51~~
~~52~~
~~53~~
~~54~~
~~55~~
~~56~~
~~57~~
~~58~~
~~59~~
~~60~~
~~61~~
~~62~~
~~63~~
~~64~~
~~65~~
~~66~~
~~67~~
~~68~~
~~69~~
~~70~~
~~71~~
~~72~~
~~73~~
~~74~~
~~75~~
~~76~~
~~77~~
~~78~~
~~79~~
~~80~~
~~81~~
~~82~~
~~83~~
~~84~~
~~85~~
~~86~~
~~87~~
~~88~~
~~89~~
~~90~~
~~91~~
~~92~~
~~93~~
~~94~~
~~95~~
~~96~~
~~97~~
~~98~~
~~99~~
~~100~~

Plotted By: J.F.M. 3-14-46
Checked By: VLT 3-28-46
Plotted C.B.G. 7-8-46

UNCLASSIFIED

SUBJECT

Location
Public Works
Office
Census Bureau
North Carolina

Station

Date

Angle

Bearing

Dist. Elevation

FIELD PARTY

Name
Instrument
Notes
Type
Date of Rec.
Type of Rec.
Name of Rec.
Tap No.

WEATHER

Clear
Cloudy
Windy
Fog
Rain
Snow

FIELD No.

Tap No.

Date

Notes

Checked by

Date

Check No.

UNCLASSIFIED
NATIONAL BUREAU OF SURVEYING

VALUABLE

Return To
Public Works
Office
Camp LeJeune
North Carolina

SUBJECT Location of Bldg # 65
W.P. Area

FIELD PARTY

Pierce In Charge
Instrument _____
Notes _____
Tape Read _____
Tape or Rod _____
Tape or Rod _____
Instrument No. _____
Tape No. _____

WEATHER

Clear _____
Cloudy _____
Windy _____
Rain _____
Fair _____

Snow _____
Hot _____
Moderate _____
Cold _____
Fog _____

Figured By _____
Notes Checked By _____
Plotted By _____

FILE No. _____
Fldr. No. _____
Sheet # 1-04
Date 1-30 1949

Quad. No. _____

Station	Dist.	Angle	H. I. Bearing	Ver. Ang. Diff.	Elevation
---------	-------	-------	---------------	-----------------	-----------

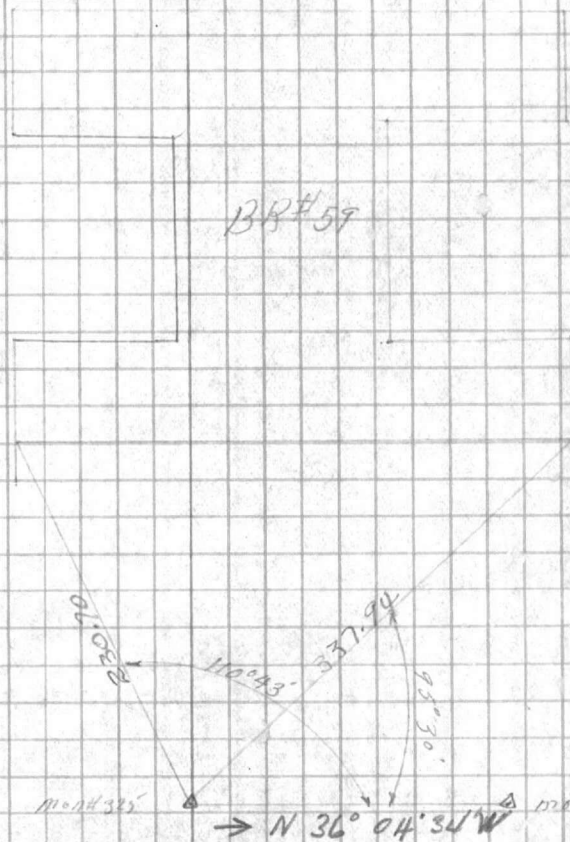

WEATHER

Wind
Cloud
Moon
Sun
Fog
Rain

Wind Dir.

Wind Speed

Cloud %

Moon %

Sun %

Fog

Rain

FIELD DATA

In Grade

Instrument

Notes

Time

Date

Time of Day

Location

Remarks

Operator

Station

Station, Angle, Height, Station

Vertical Scale

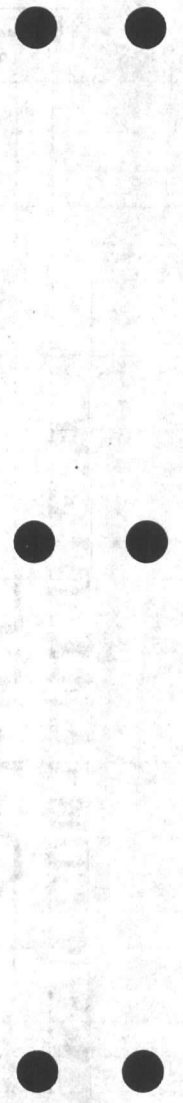

VALUABLE

SUBJECT WR Area

 Return To, _____
 Public Works Office _____
 Camp Lejeune _____
 North Carolina _____

FIELD PARTY

MOORE In Charge
 _____ Instrument
 _____ Notes
 _____ Tape Read
 _____ Tape or Rod
 _____ Tape or Rod
 _____ Instrument No.
 _____ Tape No.

WEATHER

Clear _____
 Cloudy _____
 Windy _____
 Rain _____
 Fair _____
 Snow _____
 Hot _____
 Moderate _____
 Cold _____
 Fog _____
 Figured By _____
 Notes Checked By _____
 Plotted By _____

FILE No. _____
 Fldr. No. _____
 Sheet _____
 Date _____ 19____

Quad. No. _____

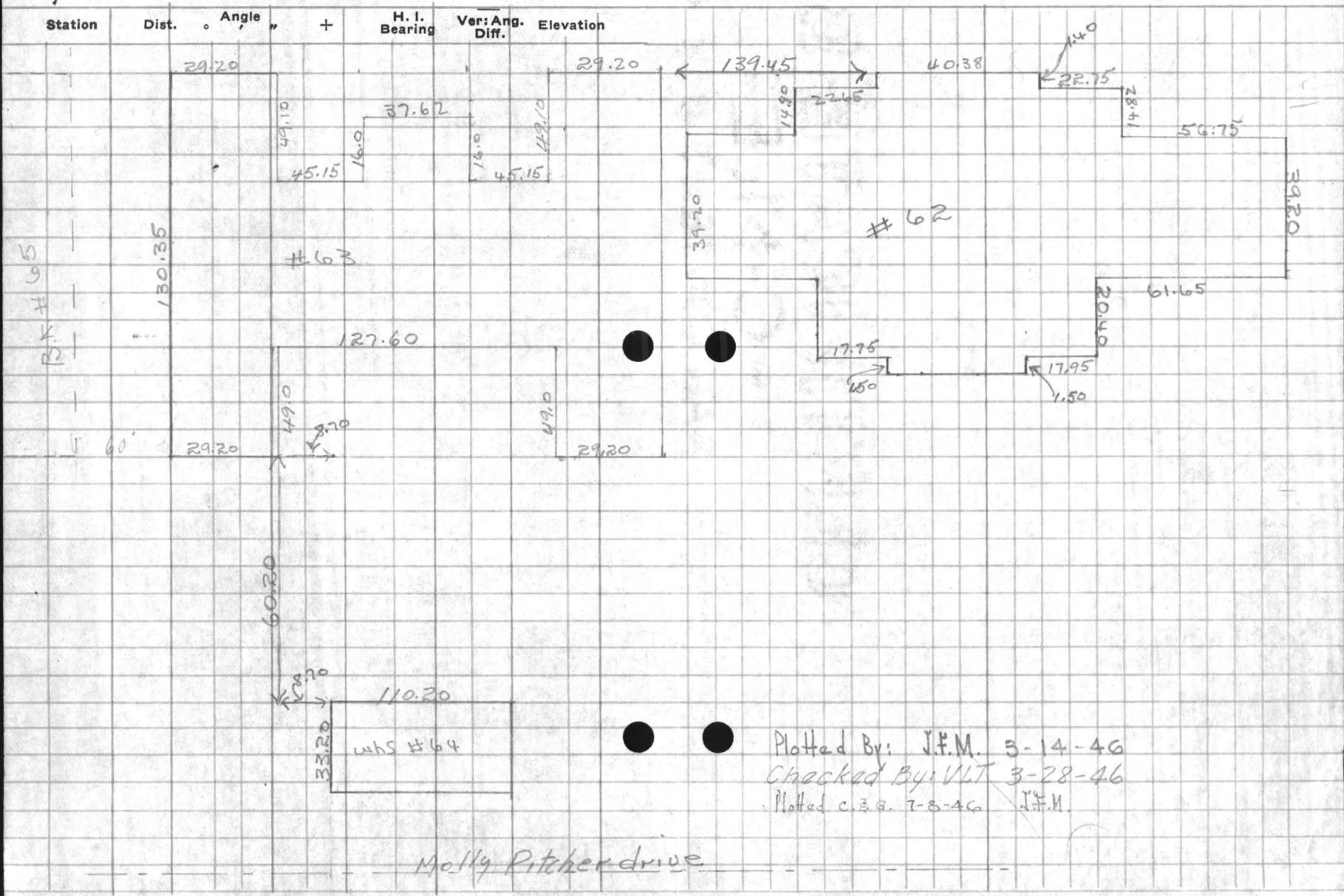

FIELD REPORT
DATE
TIME
PLACE
REMARKS

DATE
TIME
PLACE
REMARKS

FIELD PARTY
M. O. R. G.
M. O. R. G.
M. O. R. G.
M. O. R. G.
M. O. R. G.
M. O. R. G.
M. O. R. G.
M. O. R. G.
M. O. R. G.
M. O. R. G.

WEATHER
Snow
Fog
Clouds
Wind
Temp
Humidity
Pressure
Direction
Speed
Remarks

FILE NO.
DATE
TIME
PLACE
REMARKS

FIELD REPORT
DATE
TIME
PLACE
REMARKS

VALUABLE

SUBJECT WR Area

Return To _____
 Public Works Office _____
 Camp Lejeune North Carolina _____

FIELD PARTY

Noone In Charge
 _____ Instrument
 _____ Notes
 _____ Tape Read
 _____ Tape or Rod
 _____ Tape or Rod
 _____ Instrument No.
 _____ Tape No.

WEATHER

Clear _____
 Cloudy _____
 Windy _____
 Rain _____
 Fair _____
 Snow Hot Moderate Cold Fog
 Figured By _____
 Notes Checked By _____
 Plotted By _____

FILE No. _____

Fldr. No. _____

Sheet _____

Date _____ 19 _____

Quad. No. _____

Station	Dist.	Angle	+	H. I. Bearing	Ver. Ang. Diff.	Elevation
---------	-------	-------	---	---------------	-----------------	-----------

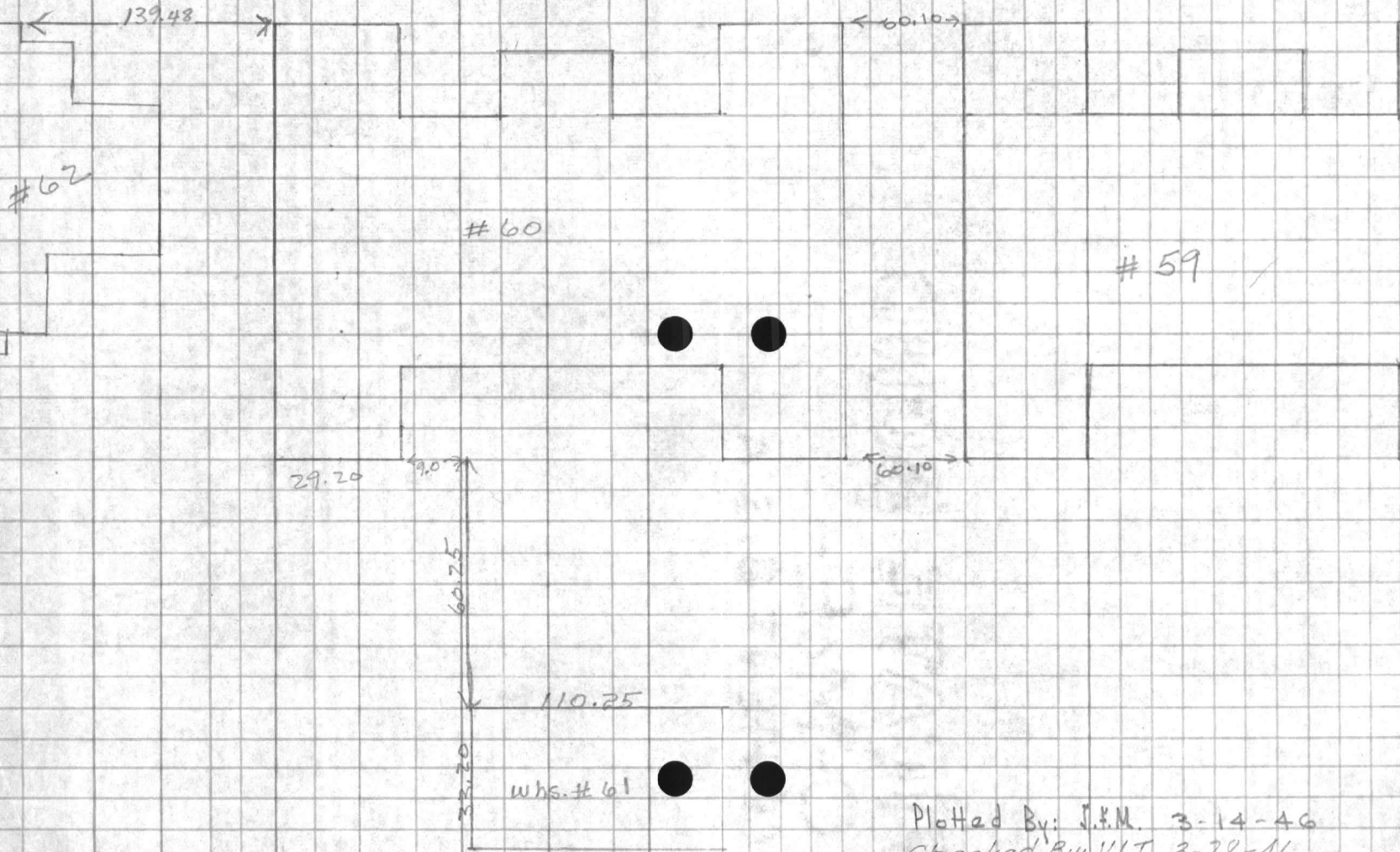

Molly Pilcher Dr.

Plotted By: J.F.M. 3-14-46
 Checked By: V.L.T. 3-28-46
 Plotted C.E.G. 7-8-46 J.F.M.

VALENTINE

Return to:
Public Works
District
Camp Columbia
North Carolina

SUBJECT

Station

Date

Altitude

Barometric

Height

Vertical
Dist. Elevation

FIELD PARTY

In Charge

Instrument

Type

Type of Rod

Type of Rod

Instrument No.

Type No.

WEATHER

Clear

Cloudy

Windy

Rain

Fog

Figured by

Notes Checked by

Plotted by

FIELD No.

Field No.

Sheet

Checked by

Date

Sheet No.

PUBLIC WORKS DEPARTMENT
Camp Lejeune, North Carolina
Survey Department

File 140-4
Quadrangle 140
Date 2/13/46
Sheet #1 of 1

Traverse Computation
Description

Building Co-ordinates Area #1

Station	Distance	Bearing	Cosine	Sine	Latitude	Departure	Y Coordinate North	X Coordinate East
U.S.M.C. Mon. #315 from #326		N36°06'50"W					339,656.16	2,495,516.05
P.I. #1 5+01.73	501.73	N9°44'22"W	9855873	1691679	494,50 ³⁹ - .11	84,88 ⁵⁵ - .03	340,150. ⁵⁵	2,495,431. ²⁰
N.W. Cor. Red Cross Bldg. # 41	262.93	S85°59'50"E	0698083	9975567	18.35	262.29	340,132.20	2,495,693.49
S.W. " " " " "	324.33	S70°25'40"E	3349933	9422167	108.65	305.59	340,041.90	2,495,736.79
N.W. "Cath. Chapel Bldg. # 17	344.58	N9°13'E	98709	16017	340.13	55.19	340,490.68	2,495,486.39
S.W. " " " " "	305.78	N15°21'40"E	9642767	2649033	294.86	81.00	340,445.41	2,495,512.20
Mon #309 9+67.86	967.86	N28°46'33"W	8765098	481384	843.08 ⁸² - .19	465.86 ⁸⁶ - .11	340,993. ⁴⁷	2,494,968. ³⁴
							(340,993.57)	(2,494,968.30)
P.I. #2 10+28.39	1028.39	N35°04'05"W	8184702	574549	841.71 ⁵² - .19	590. ⁶⁵	341,833. ⁴⁹	2,494,377. ⁶⁹
P.I. #3 2+86.67	286.67	N39°59'38"E	766113	6427059	219.82 ³⁰ - .04	189. ³⁰	342,053. ⁵⁴	2,494,561. ⁹⁹
S.W. Cor. of Incinerator Bldg. # 23	167.26	N46°49'40"W	6841933	7293033	114.44	121.98	342,165.98	2,494,440.01
S.E. " " " " # 23	165.15	N33°11'15"W	93688	54738	138.21	90.40	342,192.75	2,492,471.59
P.I. #4 2+27.65	227.65	N28°38'54"W	8775788	4794324	199.78 ¹⁰ - .04	109. ¹⁰	342,254. ²⁸	2,494,452. ⁸⁹
Mon #303 2+31.05	231.05	N76°15'06"W	2376576	971349	54.71 ³⁵ - .01	224. ³⁵	342,209. ¹⁸	2,494,227. ⁵⁷
To Mon #302		N0°08'50"W					342,309.18	2,494,228.54
		N0°11'35"W						
U.S.M.C. Mon. #305 from #306		N44°51'13"E					342,125.72	2,493,711.83
N.W. Cor. Wireless Sta. Bldg. # 24	329.68	N3°39'20"E	9979633	0637567	329.01	21.02	341,218.73	2,493,732.85
S.W. " " " " "	273.47	N14°42'35"E	9672367	2539239	264.51	69.04	341,674.23	2,493,921.27
		Exc. 00°02'45" Adj			2653.60	1656.57	342,558.58	2,494,228.54

Plotted C. & G. 7-24-46 J.F.M.
Plotted By: J.F.M. -2-14-46
Checked By: V.L.T. 3-27-46

PUBLIC WORKS DEPARTMENT
Camp Lejeune, North Carolina
Survey Department

File 160-13
Quadrangle 160
Date 2/11/46
Sheet # 2 of

Traverse Computation
Description

Building Corner Co-ordinates - Post Troops Area

Station	Distance	Bearing	Cosine	Sine	Latitude	Departure	Y Coordinate North	X Coordinate East
P.I. #1 from P.I. #2		N74°25'24"W					339,102.25	2,496,242.77
P.I. #1-A	373.93	N15°28'40"E	.9637367	.2668667	360.37	99.79	339,462.42	2,496,342.56
N.W. Corner - P.X. Bldg. # 37	101.95	N36°19'30"E	.80567	.592365	82.14	60.39	339,544.76	2,496,402.95
S.W. " " " " " "	54.31	N52°01'30"E	.615315	.78828	33.42	42.81	339,496.04	2,496,385.37
N.W. " " " " " "	79.01	S5°21'40"E	.9956267	.093433	78.66	7.38	339,455.25 339,455.25	2,496,349.94
S.W. " " " " " "	128.61	S4°31'W	.99689	.07875	128.21	10.13	339,374.41	2,496,332.43
N.W. " Barracks Bldg. # 57	354.87	S75°05'50"E	.2571767	.9663667	91.26	342.93	339,371.36	2,496,685.49
S.W. " " " " " "	473.35	S54°57'35"E	.57487	.8182492	272.11	387.32	339,190.51	2,496,729.88
P.I. #2-A	273.47	N34°47'05"W	.8213058	.57049	224.60	156.01	339,687.22	2,496,186.53
S.W. Cor. B.O.Q. Bldg. # 67	132.53	N33°23'20"W	.8349567	.55032	110.66	92.93	339,797.88	2,496,113.62
S.E. " " " " " "	191.65	N66°07'E	.40488	.91437	77.60	175.24	339,764.82	2,496,361.79
Man # 315	671.57	S87°28'15"W	.0441275	.999025	29.63	670.92	339,657.59	2,495,515.63
Man # 315 to # 326		S36°07'25"E					339,656.16	2,495,516.05
		S36°06'57"E						
P.I. #4 Traverse "N" from P.I. #3		S8°56'38"E					337,633.56	2,496,886.62
N.E. Cor. of Seize Pump Sta. Bldg # 38	411.94	S43°13'38"E	.7286433	.6848934	300.16	282.13	337,333.90	2,497,168.95
N.W. " " " " " "	411.85	S40°07'08"E	.764709	.6443758	314.95	265.39	337,318.61	2,497,152.01
		S11.0°00'35"						

Plotted By: J.F.M. 3-1-46
Checked By: VLT 3-27-46
Plotted C. G. 7-3-46 J.F.M.

361.77
113.22
258.55

PUBLIC WORKS DEPARTMENT
Camp Lejeune, North Carolina
Survey Department

File 160-13
Quadrangle 160
Date 2/11/46
Sheet #1 of

Traverse Computation
Description

Building Corner Co-ordinates Post Troops Area.

Station	Distance	Bearing	Cosine	Sine	Latitude	Departure	Y Coordinate North	X Coordinate East
Mon. # 315 to # 376		536°06'50"E					338,763.49	2,496,167.05
Cor. A of N.W. Bldg. # 6	49.85	N14°45'40"E	9669965	2547894	48.20	12.70	338,811.69	2,496,179.75
P.I. # 5 to # 6		N14°44'12"W					337,936.89	2,496,284.35
Cor. A of S.W. Bldg. # 10	177.48	N46°05'50"E	6934367	7205175	84.93	88.25	338,021.82	2,496,372.60
Cor. B of N.W. Cor. Barracks # 12	107.52	N83°21'50"E	1155633	9933001	12.43	106.80	337,949.32	2,496,391.15
Cor. A of S.W. " " # 12	209.27	S49°39'40"E	6473073	7622291	135.46	159.51	337,801.43	2,496,443.86
P.I. # 1 to P.I. # 2		S74°25'24"E					339,006.05	2,496,587.87
N.E. Cor. Warehouse Bldg. # 26	88.65	S28°56'50"W	875066	4840038	77.57	42.91	338,928.48	2,496,544.96
P.I. # 2 to P.I. # 3		S13°36'46"E					338,030.05	2,496,824.22
S.E. Cor. Warehouse Bldg. # 11	53.80	S85°03'W	0862864	9962704	4.64	53.60	338,025.41	2,496,770.62
N.E. Cor. Warehouse Bldg. # 27	74.16	S31°43'10"W	8506327	5257603	63.08	38.99	337,966.97	2,496,785.23
S.E. " " " "	168.17	S0°45'30"E	9999124	013235	168.16	2.23	337,861.89	2,496,826.45
P.I. # 3 to P.I. # 4		S8°56'38"E					337,633.56	2,496,886.62
N.E. Cor. of Hdqrs. Bldg. # 1	80.53	S43°57'W	7211559	6927728	58.07	55.79	337,575.49	2,496,830.83
P.I. # 4 to P.I. # 5		S66°38'30"W					337,430.93	2,496,417.43
N.W. Cor. of Hdqrs. Bldg. # 1	264.95	N87°13'E	0485592	9988203	12.87	264.64	337,443.80	2,496,682.07
N.W. Cor. Adm. Bldg. # 13	328.74	N10°39'E	9827744	1848091	323.08	60.75	337,754.01	2,496,478.18
S.W. " " " " # 13	248.35	N30°30'E	8616292	5075384	213.99	126.05	337,644.92	2,496,543.48

Plotted C. & G. 7-3-46
Plotted By: J.F.M. 3-11-46
Checked By: VLT 3-27-46

PUBLIC WORKS DEPARTMENT
Camp Lejeune, North Carolina
Survey Department

104 4
88 3
01 61
115 33
98 55 40
204 28 40
135 20
88 55 40
224 15 40

File _____
Quadrangle _____
Date _____
Sheet _____ of _____

Traverse Computation
Description

Station	Distance	Bearing	Cosine	Sine	Latitude	Departure	Y Coordinate North	X Coordinate East
P.I. #1		583°55'40"E					339,588.08	7,496,156.00
Bldg. #37 (PX) N.W. Cor.	250.83	579°57'40"E	1743166	9846896	43.77	246.99	339,544.36	7,496,407.99
" " S.W. Cor.	247.30	568°04'40"E	3733476	9276915	92.33	229.12	339,495.75	7,496,385.47
Bldg. #43 N.W. Cor.	176.72	579°28'40"E	9427709	3334412	114.75	40.59	339,473.53	7,496,196.59
" " N.E. Cor.	183.37	531°37'20"E	8515236	5743167	103.65	116.05	339,446.70	7,496,272.05
		589°15'40"E	7742699	8328555	141.98	116.05	339,446.70	7,496,272.05
		551°24'20"E	6238038	7615809	114.38	148.32	339,413.70	7,496,299.32
Mon. #337' P.E. #2	390.00	536					338,603.17	7,498,090.93
P.I. #2	390.00	536°01'51"W	8087006	5882205	315.39	225.12	338,787.73	7,497,865.81
Bldg. #66 S.E. Cor	193.40	559°55'51"W	5010458	8654712	96.90	167.37	338,190.83	7,497,698.44
" " N.E. Cor.	245.83	587°58'51"W	0352338	9993791	8.66	245.68	338,279.07	7,497,620.13
Bldg. #65 S.E. Cor.	404.65	N 82°23'09"W	1325015	9911878	55.62	401.08	338,343.85	7,497,464.73

Plotted By: J.F.M. 3-14-46
Checked By: VLT 3-27-46
Plotted C. Z. G. 7-3-46 J.F.M.

PUBLIC WORKS DEPARTMENT
Camp Lejeune, North Carolina
Survey Department

File _____
Quadrangle _____
Date _____
Sheet _____ of _____

Traverse Computation
Description

Plane table traverse - L. Brewer Drive

Station	Distance	Bearing	Cosine	Sine	Latitude	Departure	Y Coordinate North	X Coordinate East
P.I. #3 Kellums P.T. Area Traverse "N" from P.I. #4		N 8° 56' 38" W					338,030.05	2,496,824.22
P.I. #1-A 5+19.11	519.11	N 59° 19' 52" E	51007595	86012937	764.78	446.50	338,294.83	2,497,270.72
P.O.T. A 4+71.71	471.71	N 14° 51' 38" W	96655287	25646744	455.93	120.98	338,750.76	2,497,149.74
P.O.T. B 9+58.95	487.24	"	96655287	25646744	470.94	124.96	339,221.70	2,497,024.78
P.I. #2-A 12+75.70	316.75	"	96655287	25646744	306.16	81.24	339,527.86	2,496,943.54
P.I. #1 of Kellums Traverse "N"	819.90	S 58° 43' 22" W	51917938	85466530	425.68	700.74	339,102.18	2,496,242.80
To Mon 326		S 12° 36' 42" W						
		S 12° 35' 58" W						
P.I. #1 to Mon 326		S 12° 35' 58" W					339,102.15	2,496,242.77
Cor A - Bldg 4	97.38	S 72° 34' 33" W	29942475	95411411	29.16	92.91	339,073.09	2,496,149.86
Cor B - Bldg 4	135.61	N 59° 24' 32" W	50813142	86126477	68.91	116.80	339,171.16	2,496,125.97
PI 2A from PI 1A		N 14° 51' 38" W		8683744			339,527.86	2,496,943.54
Sw Cor - Bldg 58	218.10	N 60° 16' 13" W	4959092	86843448	108.16	189.39	339,636.02	2,496,754.15
SE Cor Bldg 58	176.09	N 17° 45' 52" E	9523189	3051044	167.69	53.73	339,695.55	2,496,997.37
NE Cor " 59	240.30	S 81° 16' 13" E	1517736	9884153	36.47	237.52	339,491.39	2,497,181.06
Nw " " 59	129.85	S 58° 45' 03" E	5187708	8549194	67.36	111.01	339,460.50	2,497,054.55
		Err 0° 00' 44"						
		Not Adj.						



PUBLIC WORKS DEPARTMENT
Camp Lejeune, North Carolina
Survey Department

File _____
Quadrangle _____
Date _____
Sheet _____ of _____

Inverse Computation
Description

W.R. Area

Station	Distance	Bearing	Cosine	Sine	Latitude	Departure	Y Coordinate North	X Coordinate East
#375 to 374		N36°04'37"W					339,684.34	7,497,307.74
Bldg. # 58 N.E. Cor.	355.86	N70°57'37"W	3767736	9451977	116.10	336.36	339,800.44	7,496,991.34
" " S.E. Cor.	310.76	N87°59'37"W	0350109	9993869	10.88	310.57	339,695.22	7,496,997.38
Bldg. # 59 N.W. Cor.	337.94	S48°25'23"W	6636252	7480654	224.26	252.80	339,460.89	7,497,014.95
" " N.E. Cor.	230.70	S33°12'23"W	8367033	5476565	143.03	126.34	339,491.31	7,497,81.40
=====		=====	=====	=====	=====	=====	=====	=====
P.T. # 2 to P.T. # 1		N18°59'30"E					338,010.96	7,496,716.13
P.T. # 1	374.89	N78°49'50"E	1937112	9810586	62.93	378.74	338,073.89	7,497,034.87
Bldg. # 51 S.W. Cor.	124.58	N75°08'10"W	9053013	5247701	158.05	24.16	338,231.94	7,496,960.71
" " S.E. Cor.	198.51	N15°01'50"E	9658876	2593341	191.24	51.48	338,265.63	7,497,086.35
Bldg. # 50 N.W. Cor.	128.52	N70°20'00"E	9369929	3496170	120.88	44.93	338,294.47	7,497,079.80
" " S.W. Cor.	109.44	N84°24'50"E	0973216	9952510	19.65	108.90	338,084.54	7,497,124.77
Bldg. # 15 N. Cor.	220.56	S78°03'10"E	2914443	9565739	64.78	210.99	338,009.61	7,497,245.85
" " W. Cor.	221.61	S14°14'10"E	9693905	7459183	214.82	54.50	337,859.07	7,497,089.37
Bldg. # 36 N.W. Cor.	75.52	S0°19'50"W	9991728	0406162	78.45	3.07	337,998.44	7,497,031.80
" " S.W. Cor.	122.75	S28°30'50"W	8787014	4773718	151.79	22.46	337,972.10	7,496,952.41
=====		=====	=====	=====	=====	=====	=====	=====
P.T. # 1 to Mon. # 315		S77°39'20"E					339,056.16	7,495,516.05
# 315 to P.T. # 1	643.56	S83°55'40"E	1057820	9943893	68.08	639.95	339,588.08	7,496,156.00
Bldg. # 3 N.E. Cor.	148.00	S80°31'20"W	8614322	5078307	127.49	25.16	339,160.59	7,496,080.84
" " N.W. Cor.	201.60	S43°29'20"W	7255078	6822139	146.26	138.24	339,441.82	7,496,017.26

Plotted By: J.F.M. 5-14-46
Checked By: VLT 5-27-46

Plotted By: J.F.M. 7-3-46 J.F.



THE UNIVERSITY OF CHICAGO
LIBRARY

DATE RECEIVED

BY

FOR

USE

OF

THE

LIBRARY

OF

THE

UNIVERSITY

OF

CHICAGO

ILLINOIS

U.S.A.

19

19

19

19

19