

VALUABLE

RETURN TO
CARR & J. E.
GREINER CO.
JACKSONVILLE,
N. C.

SUBJECT Traverse

Everett Creek Toward Stone Ecc.

FIELD PARTY
BECK IN CHARGE
VAIL INSTRUMENT
NOTES
C. FARNELL TAPE READ
SANDLIN TAPE OR ROD
TAPE OR ROD
INSTRUMENT No. _____
TAPE No. _____

WEATHER
CLEAR SNOW
CLOUDY HOT
WINDY MODERATE
RAIN COLD
FAIR FOG
FIGURED BY _____
NOTES CHECKED BY _____
PLOTTED BY _____

FILE No. _____

FLDR. No. _____

SHEET 1 of 12

DATE 9/21 19____

STATION	DIST.	ANGLE		+	H. I.	-	ELEVATION
		°	' "				

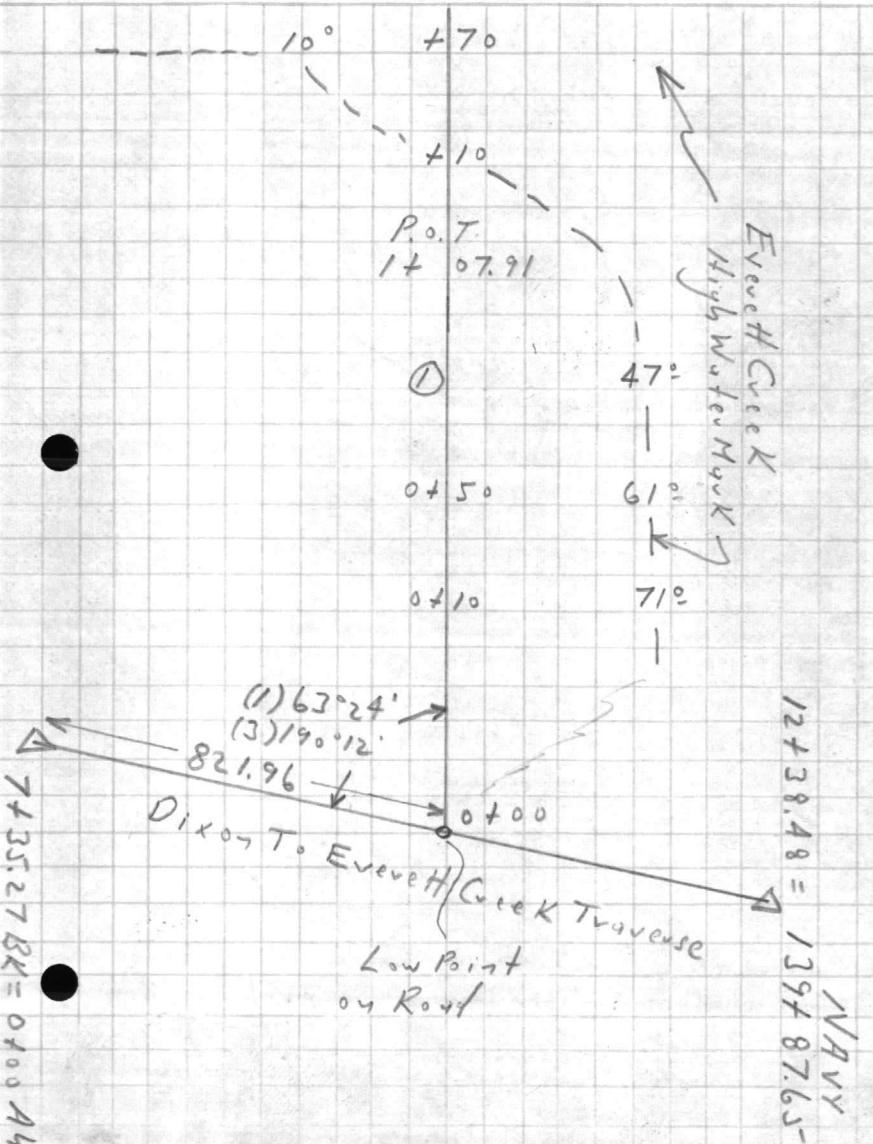

NAVY

REPORT OF INSTALLATION
OF
PERMANENT STATION

COORDINATES

NORTH

EAST

QUADRANGLE NO.

VALUABLE

RETURN TO
CARR & J. E.
GREINER CO.
JACKSONVILLE,
N. C.

SUBJECT Traverse
Everett Creek Toward Stone Ecc.

FIELD PARTY
BECK IN CHARGE
VAIL INSTRUMENT
NOTES
SANDLIN TAPE READ
C. FARNELL TAPE OR ROD
INSTRUMENT NO. _____
TAPE NO. _____

WEATHER
CLEAR _____ SNOW _____
CLOUDY _____ HOT _____
WINDY _____ MODERATE ✓
RAIN _____ COLD _____
FAIR ✓ FOG _____
FIGURED BY _____ SHEET 2 of 12
NOTES CHECKED BY _____ DATE 9/21 19____
PLOTTED BY _____

STATION	DIST.	ANGLE	+	H. I.	VER: ANG. DIFF.	ELEVATION
---------	-------	-------	---	-------	-----------------	-----------

Mag. S 50° 15' E

P.I. 5+46.17 BK= 0+00 Ahd.

< (1) 274° 57'

(3) 104° 51'

(MEAN 94° 57" R) ✓

(94° 56' 50" R)

Temp. 78°

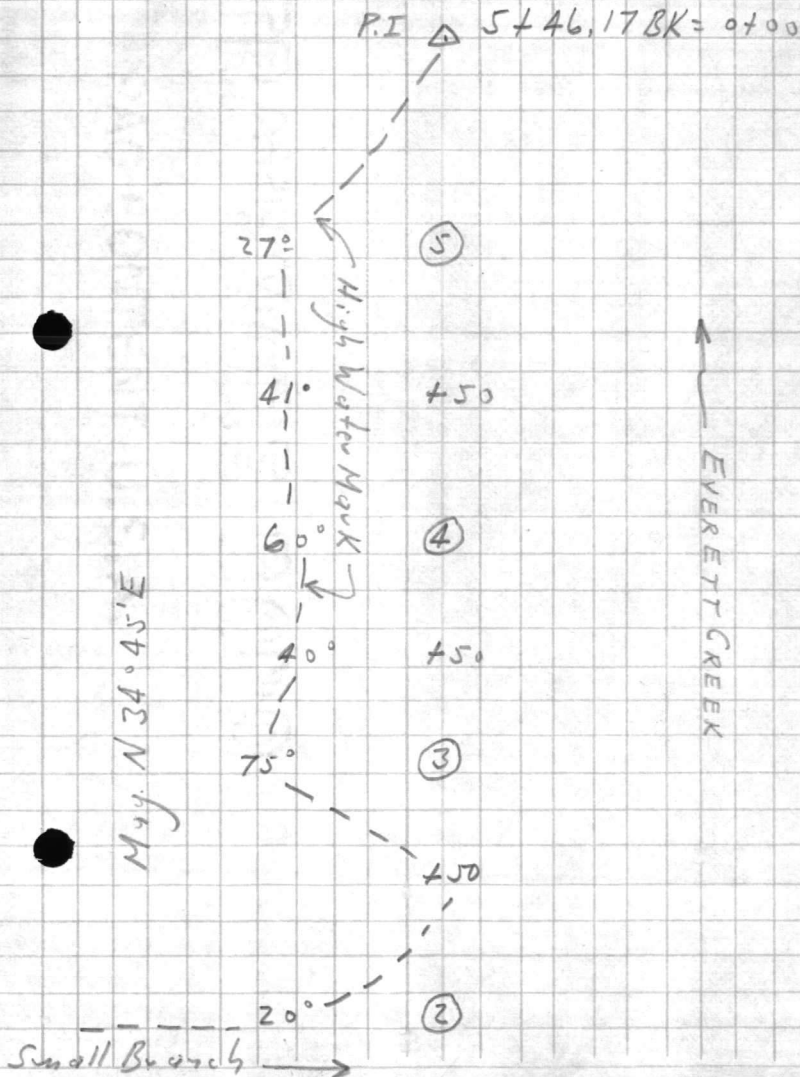

VALUABLE

SUBJECT

DATE
CLASS
OFFICE
NO.

FILE NO

WEATHER
WIND
TEMP
MOISTURE
CLOUDS
WAVE
SEA
ICE
SUN
MOON
STARS
PLANETS

STRENGTH AND ENDURANCE
OF THE HUMAN BODY



VALUABLE

RETURN TO
CARR & J. E.
GREINER CO.
JACKSONVILLE,
N. C.

SUBJECT Traverse Line
Everett Creek Toward Stone Ecc.

FIELD PARTY
BECK IN CHARGE
YAIL INSTRUMENT
NOTES
SANDLIN TAPE READ
C. FARNELL TAPE OR ROD
INSTRUMENT NO.
TAPE NO.

WEATHER
CLEAR SNOW
CLOUDY HOT
WINDY MODERATE
RAIN COLD
FAIR FOG
FIGURED BY
NOTES CHECKED BY
PLOTTED BY

FILE No. _____
FLDR. No. _____
SHEET 3 of 12
DATE 9/21 1942

STATION	DIST.	ANGLE	+	H. I.	VER. ANG. DIFF.	ELEVATION
		° ' "				

Mag. N35°E

P.I. 1461.70 BK = 0700 Ahd.

∠ (1) 85° 32'
(3) 256° 36'
(MEAN 94° 28' 10" L) ✓
(94° 28' 10" L)

Temp. 78°

P.I. Δ
1461.70 BK = 0700 Ahd.

450
②
450
①
0750
0701
0761
①
0740

11°
20°
29°
9°
19°
14°
7°
3 1/2°
40°

High Water Mark

EVERETT CREEK

VALUABLE

RETURN TO
CLASS OF A. B.
ADDRESS NO.
AT THE
STATE OF

STANDARD
RECORDING
CORPORATION

VALUABLE

RETURN TO
CARR & J. E.
GREINER CO.
JACKSONVILLE,
N. C.

SUBJECT Traverse

Everett Creek Toward Stone Ecc.

FIELD PARTY

BECK IN CHARGE
VAN INSTRUMENT
NOTES
C. FARNELL TAPE READ
SANDLIN TAPE OR ROD
GARNER TAPE OR ROD
INSTRUMENT NO.
TAPE NO.

WEATHER

CLEAR
CLOUDY
WINDY
RAIN
FAIR
SNOW
HOT
MODERATE
COLD
FOG

FILE No. _____

FLDR. No. _____

SHEET

4 of 12

DATE

9/21 1942

FIGURED BY _____
NOTES CHECKED BY _____
PLOTTED BY _____

STATION	DIST.	ANGLE	+	H. I.	—	ELEVATION
		° ' "			VER: ANG.	

Mag. N 58° 30' E

Temp. 78°

P.I. 4+21.78 BK=0+00 A4/.

∠(1) 203° 30'

(3) 25° 30'

MEAN ~~23° 30' 00" R~~ ✓
(23° 29' 50" R)

4+21.78 BK=0+00 A4/.

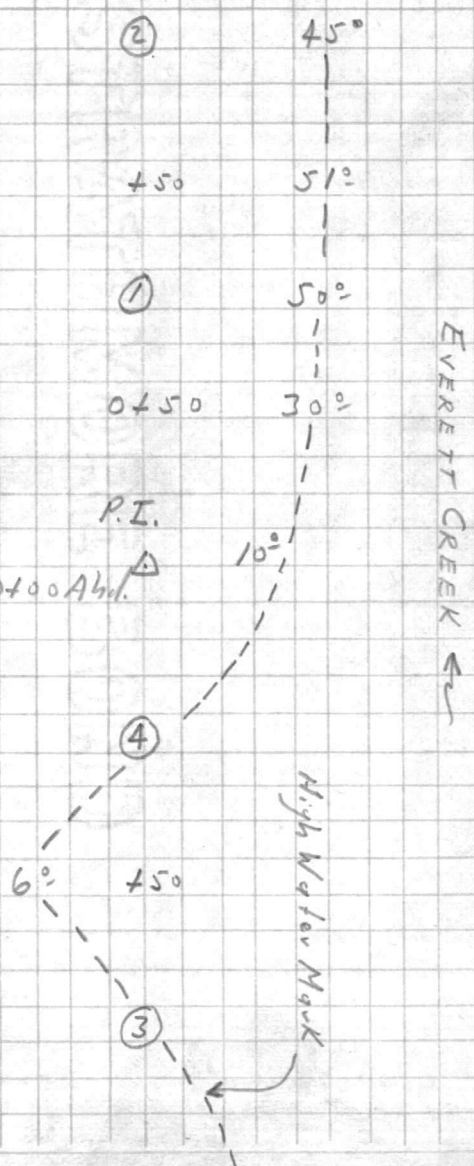

AVAILABLE

SUBJECT

FILE NO

DATE
PLACE
BY
NO.
OF
COPIES
ISSUED

DATE
PLACE
BY
NO.
OF
COPIES
ISSUED

STANDARD FORM NO. 64

GOVERNMENT PRINTING OFFICE



VALUABLE

RETURN TO
CARR & J. E.
GREINER CO.
JACKSONVILLE,
N. C.

SUBJECT Traverse
Everett Creek Toward Stone Ecc.

FIELD PARTY
BECK IN CHARGE
VAIL INSTRUMENT
NOTES
SANDLIN TAPE READ
C. FARNELL TAPE OR ROD
INSTRUMENT NO. _____
TAPE NO. _____

WEATHER
CLEAR SNOW
CLOUDY HOT
WINDY MODERATE
RAIN COLD
FAIR FOG
FIGURED BY _____
NOTES CHECKED BY _____
PLOTTED BY _____

FILE No. _____
FLDR. No. _____
SHEET 5 of 12
DATE 9/21 19__

STATION	DIST.	ANGLE	+	H. I.	—	ELEVATION
		° ' "			VER: ANG. DIFF.	

Mag. N 02° 30' E

P.I. 3+12.25 BK = 0+00 Ahd.

∠ (1) 123° 48'

(3) 11° 24'

(~~MEAN 56° 12' 00" L~~)
(56° 12' 10" L)

P.I. 3+12.25 BK = 0+00 Ahd.

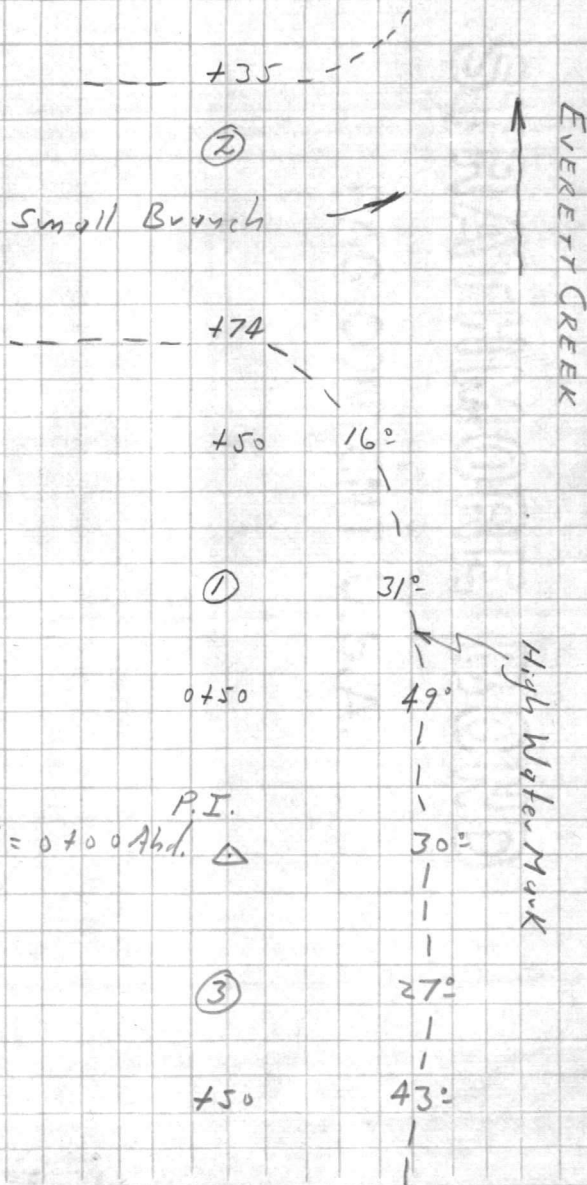

VALUABLE

RECORDS
SECTION
FBI

SECTION

SECTION

SECTION

SECTION

SECTION

SECTION

SECTION

SECTION

SECTION

SECTION

SECTION

SECTION

SECTION

SECTION

SECTION

SECTION

SECTION

SECTION

SECTION

SECTION

STRONG MORE BOND

AMERICAN

VALUABLE

SUBJECT Traverse

RETURN TO
CARR & J. E.
GREINER CO.
JACKSONVILLE,
N. C.

Everett Creek Toward Stone Ecc.

FIELD PARTY

BECK IN CHARGE
VAIL INSTRUMENT
NOTES
C. FARNELL TAPE READ
GODWIN TAPE OR ROD
GARNER TAPE OR ROD
INSTRUMENT No. _____
TAPE No. _____

WEATHER

CLEAR _____ SNOW _____
CLOUDY _____ HOT _____
WINDY _____ MODERATE ✓
RAIN _____ COLD _____
FAIR ✓ FOG _____
FIGURED BY _____
NOTES CHECKED BY _____
PLOTTED BY _____

FILE No. _____

FLDR. No. _____

SHEET 6 of 12

DATE 9/22 1942

STATION	DIST.	ANGLE	+	H. I.	VER. ANG. DIFF.	ELEVATION
---------	-------	-------	---	-------	-----------------	-----------

Mag. N 61° 45' E

P.I. 3+24.82 BK. = 0+00
∠(1) 239° 33'

(3) 358° 40'
~~(Mag. 57° 35' 20" R)~~ ✓
(59° 33' R)

Temp. 72°

3+24.82 BK. = 0+00

Small Branch

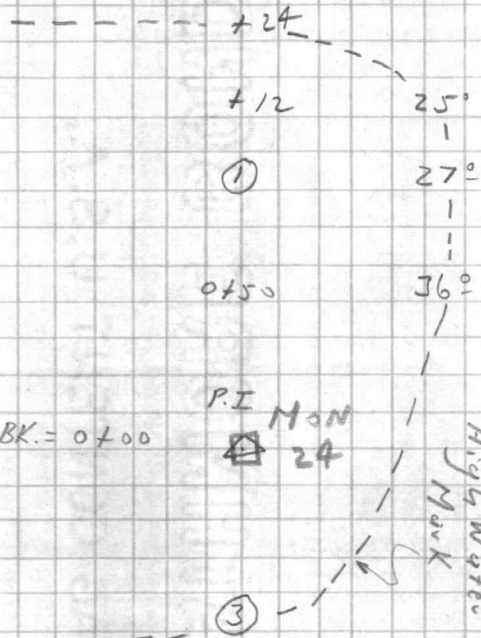

Small Branch →

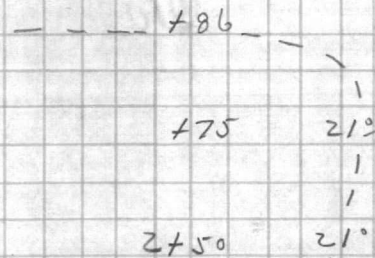

VALUABLE

SUBJECT

ATTENTION TO

DATE

RECEIVED

NO.

SECTION

DATE

FIELD PARTY

CLASS

ROUTE

DATE

TIME

LOCATION

TYPE

NO.

WEATHER

MOON

WIND

TEMP

STATE

DATE

TIME

NO.

FILE NO.

YEAR NO.

SHEET

DATE

STAMPHOLDER BOND

WASHINGTON, D.C.



VALUABLE

RETURN TO
CARR & J. E.
GREINER CO.
JACKSONVILLE,
N. C.

SUBJECT Traverse
Everett Creek Toward Stone Ecc.

FIELD PARTY
BECK IN CHARGE
VAIL INSTRUMENT
NOTES
GARNER TAPE READ
C. FARNELL TAPE OR ROD
GODWIN TAPE OR ROD
INSTRUMENT NO. _____
TAPE NO. _____

WEATHER
CLEAR SNOW
CLOUDY HOT
WINDY MODERATE
RAIN COLD
FAIR FOG
FIGURED BY _____
NOTES CHECKED BY _____
PLOTTED BY _____

FILE No. _____
FLDR. No. _____
SHEET 7 of 12
DATE 9/22 1942

STATION	DIST.	ANGLE		+	H. I.	VER. ANG. DIFF.		ELEVATION
		o	"					

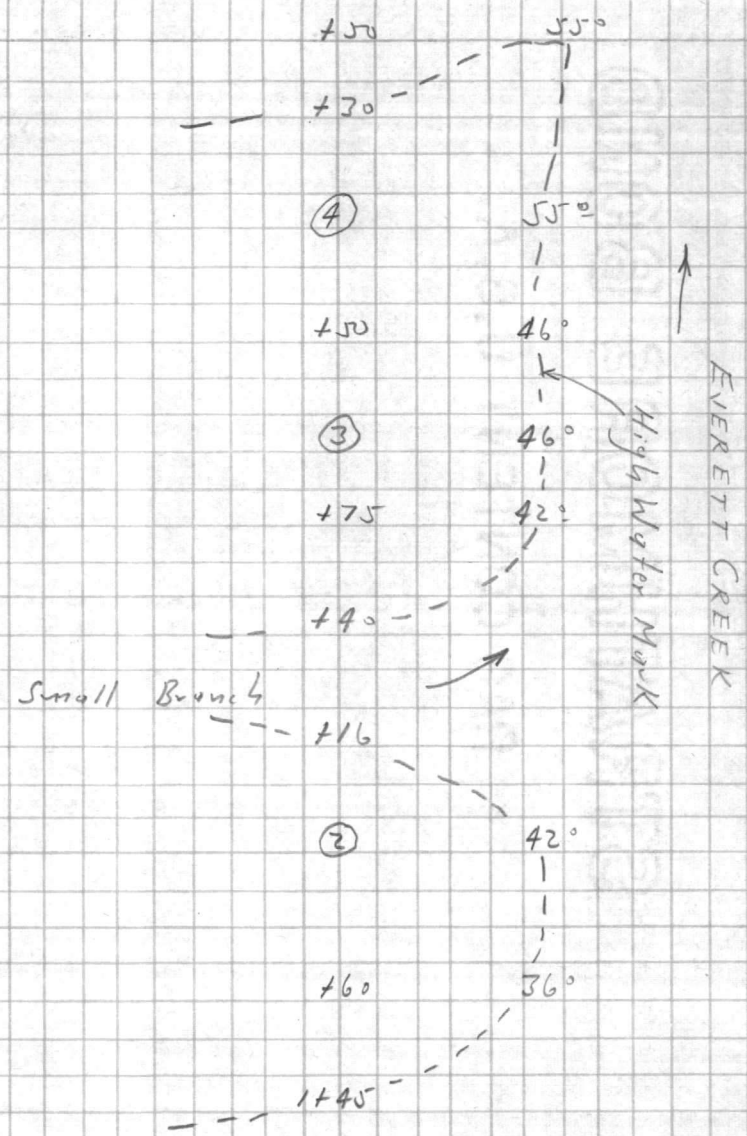

VALUABLE

RECEIVED
DATE
BY

FILE NO
DATE

WIND DIRECTION
WIND FORCE
WIND VELOCITY
WIND STATE
WIND TYPE
WIND CLASS

WIND PARTS
WIND CLASS
WIND VELOCITY
WIND STATE
WIND TYPE
WIND CLASS

STRAITHMORE BOND

10 PAGES CONTAIN U.S. A.

VALUABLE

RETURN TO
CARR & J. E.
GREINER CO.
JACKSONVILLE,
N. C.

SUBJECT Traverse

Everett Creek Toward Stone Ecc.

FIELD PARTY

BECK IN CHARGE
VAIL INSTRUMENT

NOTES

C. FARNELL TAPE READ

GARNER TAPE OR ROD

GODWIN TAPE OR ROD

INSTRUMENT NO. _____

TAPE NO. _____

WEATHER

CLEAR _____ SNOW _____
CLOUDY _____ HOT _____
WINDY _____ MODERATE ✓
RAIN _____ COLD _____
FAIR ✓ FOG _____

FIGURED BY _____

NOTES CHECKED BY _____

PLOTTED BY _____

FILE No. _____

FLDR. No. _____

SHEET 8 of 12

DATE 9/22 1942

STATION DIST. ANGLE + H. I. VER. ANG. ELEVATION

DIFF.

Mag. N 54° E

P.I.

1+85.57 BK = 0+00 Ahd.
∠ (1) 176° 11' 30"

(3) 168° 33'

~~(MEAN 3° 49' 19" L)~~ ✓

(3° 49' 19" L) ✓

Mag. N 57° 45' E

P.I. 6+53.25 BK = 0+00 Ahd.

∠ (1) 176° 07'

(3) 168° 19'

~~(MEAN 3° 53' 30" L)~~ ✓

(3° 53' 30" L) ✓

Temp. 75°

1+85.57 BK = 0+00

P.I.

△

+50

①

0+50

P.I.

□

MON
25

⑥

+50

⑤

4.55

57°

35°

76°

104°

110°

105°

85°

87°

77°

↑
EVERETT CREEK
High Water Mark

VALUABLE

SUBJECT

WINDS MARKS

WEATHER

FILE NO

DATE
TIME
PLACE
NAME
NO.
CLASS
CITY
STATE
COUNTRY
INDEXED
FILED
SERIAL

NO.
NAME
NO.
CLASS
CITY
STATE
COUNTRY
INDEXED
FILED
SERIAL

REMARKS
CLASS
CITY
STATE
COUNTRY



VALUABLE

RETURN TO
CARR & J. E.
GREINER CO.
JACKSONVILLE,
N. C.

SUBJECT Traverse

Everett Creek Toward Stone Ecc.

FIELD PARTY

BECK IN CHARGE
VAIL INSTRUMENT
NOTES
GARNER TAPE READ
C. FARNELL TAPE OR ROD
GODWIN TAPE OR ROD
INSTRUMENT NO. _____
TAPE NO. _____

WEATHER

CLEAR _____ SNOW _____
CLOUDY _____ HOT _____
WINDY _____ MODERATE ✓
RAIN _____ COLD _____
FAIR ✓ FOG _____
FIGURED BY _____
NOTES CHECKED BY _____
PLOTTED BY _____

FILE No. _____

FLDR. No. _____

SHEET 9 of 12

DATE 9/22 1942

STATION	DIST.	ANGLE	+	H. I.	VER. ANG. DIFF.	ELEVATION
---------	-------	-------	---	-------	-----------------	-----------

M₉₉ S 55° 00' E

P.I. 1+20.03 BK = 0+00 Ahd.

∠ (1) 179° 42'

(3) 179° 08'

(MEAN 0° 17' 20" L)

(0° 17' 30" L) ✓

Temp. 76°

1+20.03 BK = 0+00 Ahd.

P.I.

△

67°

①

70°

M₉₉ S 54° 45' E

P.I. 2+78.45 BK = 0+00 Ahd.

∠ (1) 251° 04'

(3) 33° 11'

(MEAN 71° 03' 40" R) ✓

(71° 03' 30" R)

Temp. 76°

2+78.45 BK = 0+00 Ahd.

P.I.

△

45°

②

65°

45°

①

47°

↑
EVERETT CREEK
High Water Mark

FILE NO.

WEATHER

WIND

TEMP.

MOON

SEA

WAVE

SWELL

WIND

TEMP.

MOON

SEA

WAVE

SWELL

WIND

TEMP.

MOON

SEA

WAVE

SWELL

WIND

TEMP.

MOON

SEA

WAVE

SWELL

WIND

TEMP.

MOON

SEA

WAVE

SWELL

WIND

TEMP.

MOON

SEA

WAVE

SWELL

WIND

TEMP.

MOON

SEA

WAVE

SWELL

WIND

TEMP.

MOON

SEA

WAVE

SWELL

WIND

TEMP.

MOON

SEA

WAVE

SWELL

WIND

TEMP.

MOON

SEA

WAVE

SWELL

WIND

TEMP.

MOON

SEA

WAVE

SWELL

WIND

TEMP.

MOON

SEA

WAVE

SWELL

WIND

TEMP.

MOON

SEA

WAVE

SWELL

SUBJECT

VALUABLE

RETURN TO

NAVY & AIR

MAIL OFFICE

WASHINGTON

RECEIVED

VALUABLE

RETURN TO
CARR & J. E.
GREINER CO.
JACKSONVILLE,
N. C.

SUBJECT Traverse
Everett Creek Toward Stone Ecc.

FIELD PARTY
BECK IN CHARGE
VAIL INSTRUMENT
NOTES
GARNER TAPE READ
C. FARNELL TAPE OR ROD
GOODWIN TAPE OR ROD
INSTRUMENT NO. _____
TAPE NO. _____

WEATHER
CLEAR _____
CLOUDY _____
WINDY _____
RAIN _____
FAIR _____
SNOW _____
HOT _____
MODERATE _____
COLD _____
FOG _____
FIGURED BY _____
NOTES CHECKED BY _____
PLOTTED BY _____

FILE No. _____
FLDR. No. _____
SHEET 10 of 12
DATE 9/22 1942

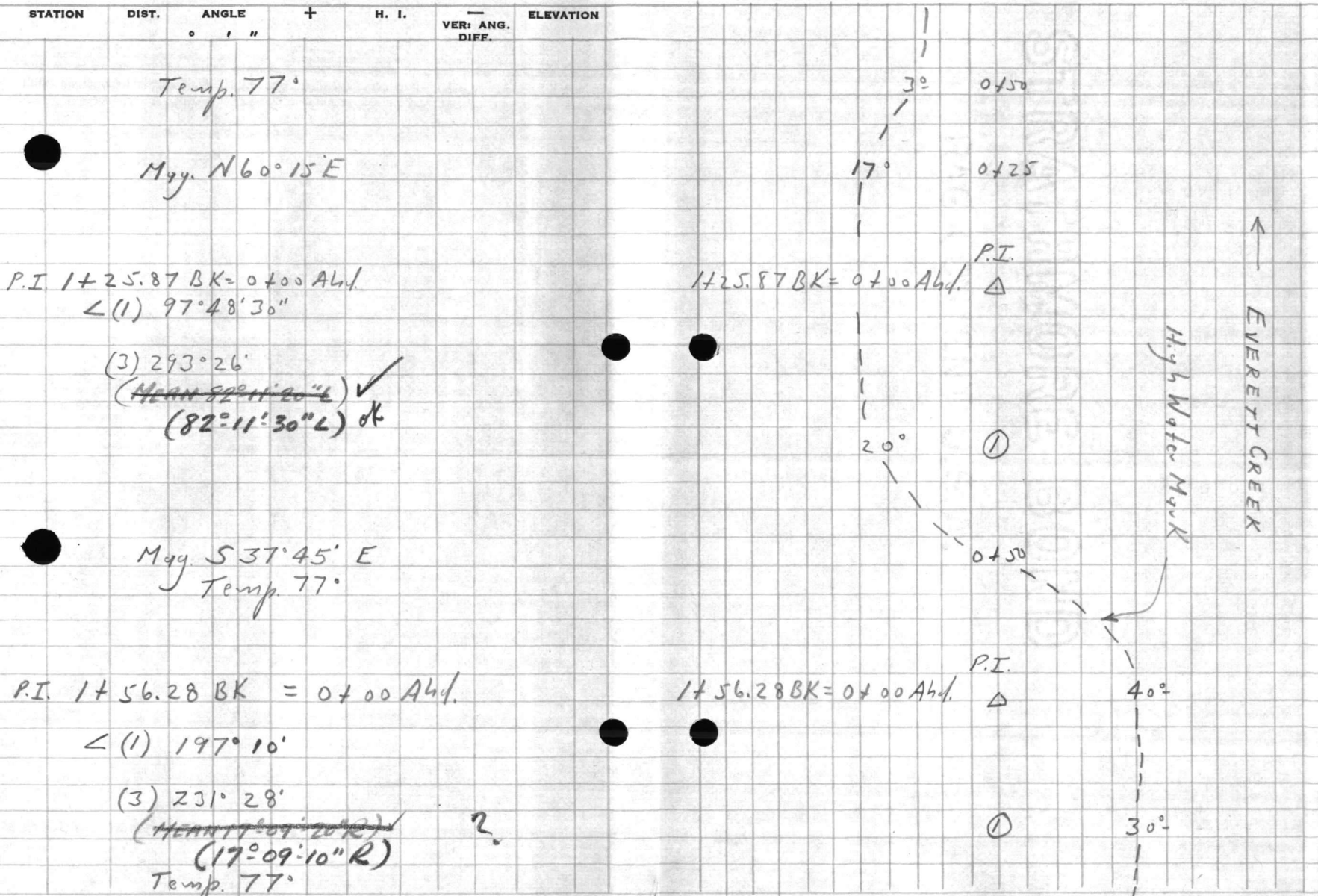

VALUABLE

RETURN TO
CASHIER
CASHIER
CASHIER

REPORT

FILE NO. 10
DATE 10
WEATHER
WIND
TEMP
HUMIDITY
PRESSURE
SEA STATE
VISIBILITY
CLOUDS
REMARKS
OFFICER'S NAME
OFFICER'S GRADE
OFFICER'S NO.

STUBBINS BOND

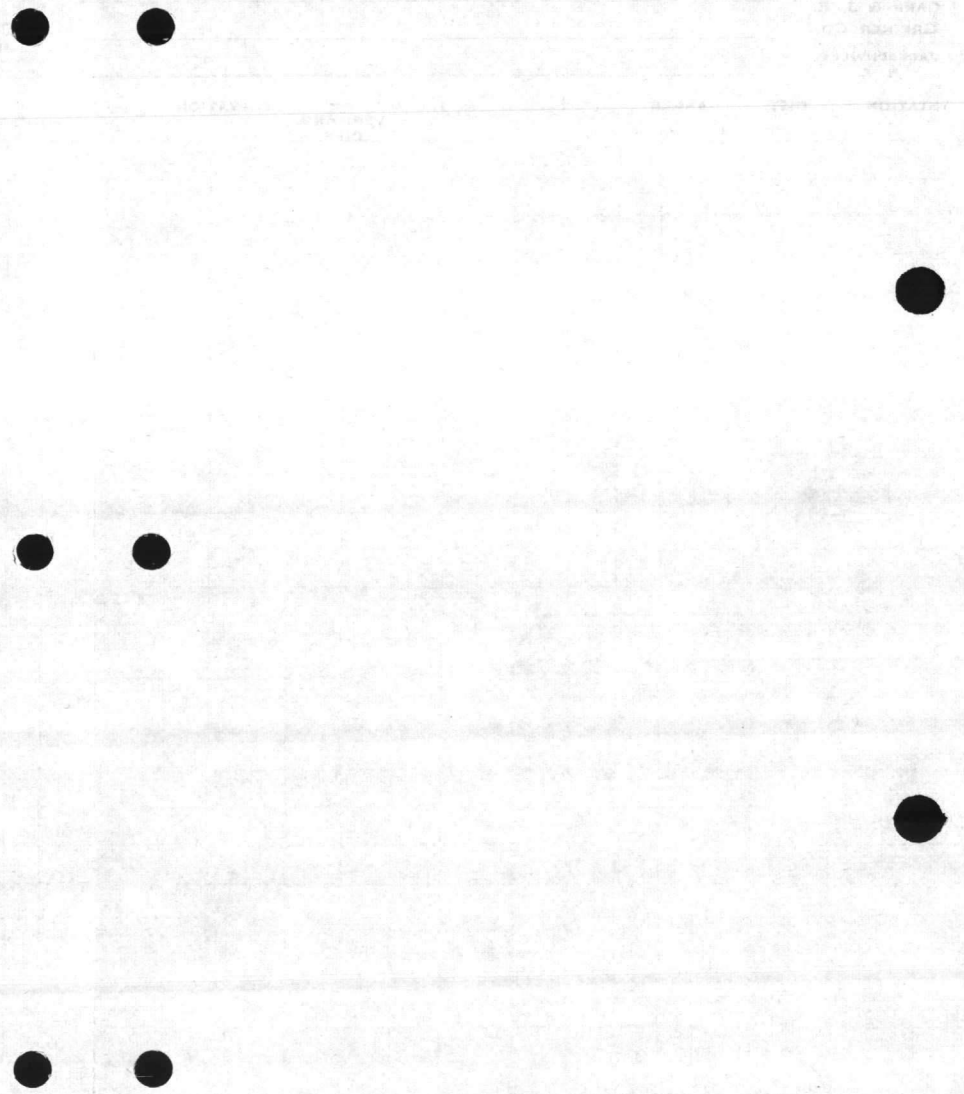

VALUABLE

RETURN TO
CARR & J. E.
GREINER CO.
JACKSONVILLE,
N. C.

SUBJECT Traverse

Everett Creek Toward Stone Ecc.

FIELD PARTY

BECK IN CHARGE
VAIL INSTRUMENT
NOTES
GARNER TAPE READ
C. FARNELL TAPE OR ROD
GODWIN TAPE OR ROD
INSTRUMENT NO. _____
TAPE NO. _____

WEATHER

CLEAR _____ SNOW _____
CLOUDY _____ HOT _____
WINDY _____ MODERATE _____
RAIN _____ COLD _____
FAIR _____ FOG _____
FIGURED BY _____
NOTES CHECKED BY _____
PLOTTED BY _____

FILE No. _____

FLDR. No. _____

SHEET 11 of 12

DATE 9/22 19__

STATION	DIST.	ANGLE	+	H. I.	VER. ANG. DIFF.	ELEVATION
		° ' "				

Temp. 78°

Mag. S 84° E

P.I. 1+12.90 BK=0+00 A4/1
∠(1) 215° 57'

(3) 287.51'

(MEAN 35° 57' 00" R) ✓
(35° 56' 50" R)

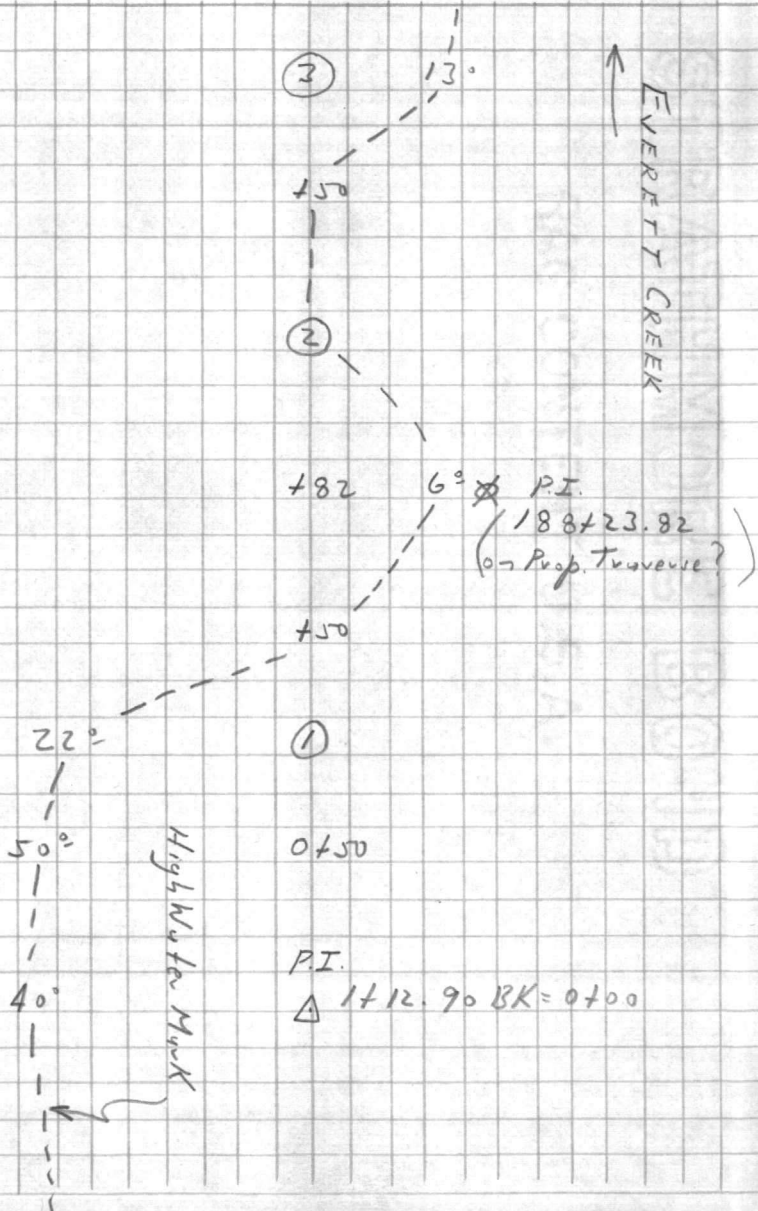

VALUABLE

SUBJECT

FILE NO.

WEIGHTS

FIELD PARTY

CLASS

NO. OF DAYS

NO. OF MILES

NO. OF MILES

NO. OF MILES

NO. OF MILES

NO. OF MILES

NO. OF MILES

NO. OF MILES

NO. OF MILES

NO. OF MILES

NO. OF MILES

NO. OF MILES

NO. OF MILES

NO. OF MILES

NO. OF MILES

NO. OF MILES

NO. OF MILES

NO. OF MILES

NO. OF MILES

NO. OF MILES

NO. OF MILES

NO. OF MILES

NO. OF MILES

NO. OF MILES

NO. OF MILES

NO. OF MILES

NO. OF MILES

NO. OF MILES

NO. OF MILES

NO. OF MILES

NO. OF MILES

NO. OF MILES

NO. OF MILES

NO. OF MILES

NO. OF MILES

NO. OF MILES

NO. OF MILES

NO. OF MILES

NO. OF MILES

NO. OF MILES

NO. OF MILES

NO. OF MILES

NO. OF MILES

NO. OF MILES

NO. OF MILES

NO. OF MILES

NO. OF MILES

NO. OF MILES

NO. OF MILES

NO. OF MILES

NO. OF MILES

NO. OF MILES

NO. OF MILES

NO. OF MILES

NO. OF MILES

NO. OF MILES

NO. OF MILES

NO. OF MILES

NO. OF MILES

NO. OF MILES

NO. OF MILES

NO. OF MILES

NO. OF MILES

NO. OF MILES

NO. OF MILES

NO. OF MILES

NO. OF MILES

NO. OF MILES

NO. OF MILES

NO. OF MILES

NO. OF MILES

NO. OF MILES

NO. OF MILES

NO. OF MILES

NO. OF MILES

NO. OF MILES

NO. OF MILES

NO. OF MILES

NO. OF MILES

NO. OF MILES

NO. OF MILES

NO. OF MILES

NO. OF MILES

NO. OF MILES

NO. OF MILES

NO. OF MILES

NO. OF MILES

NO. OF MILES

NO. OF MILES

NO. OF MILES

NO. OF MILES

NO. OF MILES

NO. OF MILES

STANDARD MORTGAGE BOARD

ALL INFORMATION CONTAINED HEREIN IS UNCLASSIFIED

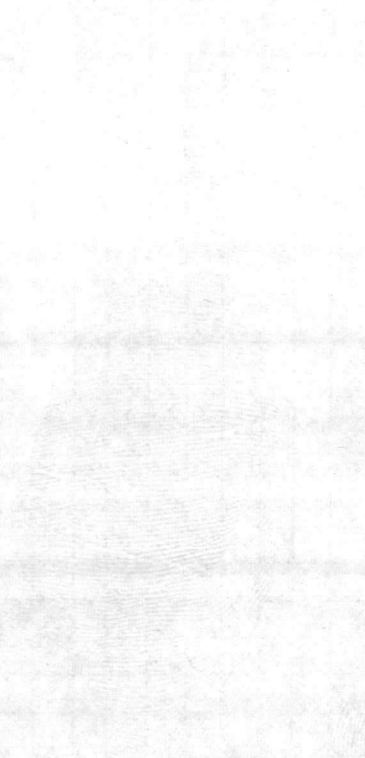

VALUABLE

RETURN TO
CARR & J. E.
GREINER CO.
JACKSONVILLE,
N. C.

SUBJECT Traverse

Everett Creek Toward Stone Ecc.

FIELD PARTY

BECK IN CHARGE
YAIL INSTRUMENT
NOTES
GARNER TAPE READ
C. FARNELL TAPE OR ROD
GODWIN TAPE OR ROD
INSTRUMENT NO.
TAPE NO.

WEATHER

CLEAR
CLOUDY
WINDY
RAIN
FAIR ✓
SNOW
HOT
MODERATE ✓
COLD
FOG

FILE No. _____

FLDR. No. _____

SHEET 12 of 12

DATE 9/22 19 42

FIGURED BY _____

NOTES CHECKED BY _____

PLOTTED BY _____

STATION	DIST.	ANGLE ° ' "	+	H. I.	— VER. ANG. DIFF.	ELEVATION
---------	-------	----------------	---	-------	-------------------------	-----------

△ "Veil"

Mg. → 589°45'E

232.35

" 3468.15 BK = P.I. "Beck" on
Traverse Up Stream

P.I. △ "Beck" Etc.

∠ (1) 174° 07'

(3) 162° 19'
(MEAN 5°53'40"Z) ✓
(5°53'50"L)

+30

25°

