

VALUABLE

RETURN TO
PUBLIC WORKS
OFFICE
CAMP LEJEUNE
NORTH CAROLINA

SUBJECT

Triangulation for location
of Water Tank -
Capehart Housing - M.E.M. Qs.
Between Holcomb Blvd. & Stone St.

FIELD PARTY

Dillon IN CHARGE
INSTRUMENT
NOTES
TAPE READ
TAPE OR ROD
TAPE OR ROD
INSTRUMENT NO.
TAPE NO.

WEATHER

CLEAR
CLOUDY
WINDY
RAIN
FAIR
SNOW
HOT
MODERATE
COLD
FOG

FILE No. _____

FLDR. No. _____

SHEET #1 of 1

DATE 11/20/1961

FIGURED BY _____

NOTES CHECKED BY _____

PLOTTED BY _____

Quad. No. _____

STATION	DIST.	ANGLE ° ' "	+	H. I. BEARING	VER: ANG. DIFF.	ELEVATION
---------	-------	----------------	---	------------------	--------------------	-----------

"A"
① 101° 26' 15"
② 304° 19' 30"
③ 101° 26' 30"

"B"
① 30° 16' 30"
② 90° 48' 30"
③ 30° 16' 10"

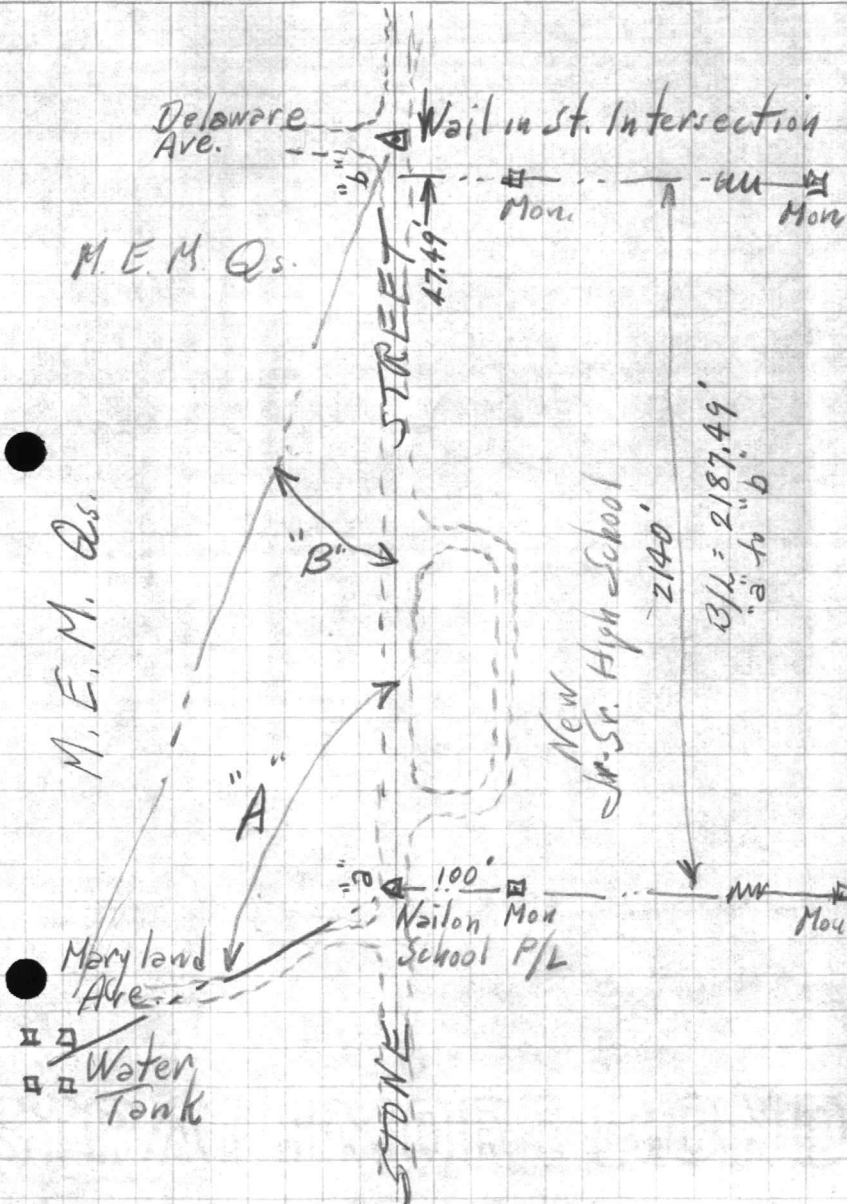

STATION
DATE
TIME
WIND
TEMP
PRESS
HUMIDITY
SEA
STATE
VISIBILITY
CLOUDS
REMARKS

SUBJECT

FIELD PARTY

IN BARRE

INSTRUMENT

MOIST

TARE TARE

TARE ON BOX

TARE ON BOX

TARE ON BOX

W. A. TERRY

SNOW

ICE

WIND

TEMP

PRESS

HUMIDITY

SEA

STATION

DATE

TIME

WIND

TEMP

PRESS

HUMIDITY

SEA

VISIBILITY

CLOUDS

REMARKS

STATION

DATE

TIME

WIND

TEMP

PRESS

HUMIDITY

SEA

VISIBILITY

CLOUDS

REMARKS

VALUABLE

SUBJECT Elev. for Taping
Stue H. School Area

RETURN TO
 PUBLIC WORKS
 OFFICE
 CAMP LEJEUNE
 NORTH CAROLINA

FIELD PARTY
Kellom IN CHARGE
 _____ INSTRUMENT
 _____ NOTES
 _____ TAPE READ
 _____ TAPE OR ROD
 _____ TAPE OR ROD
 _____ INSTRUMENT NO.
 _____ TAPE NO.

WEATHER
 CLEAR _____ SNOW _____
 CLOUDY _____ HOT _____
 WINDY _____ MODERATE _____
 RAIN _____ COLD _____
 FAIR _____ FOG _____
 FIGURED BY _____ SHEET _____
 NOTES CHECKED BY _____ DATE _____ 19____
 PLOTTED BY _____
 Quad. No. _____

FILE No. 120-U
 FLDR. No. _____
 SHEET _____
 DATE _____ 19____

STATION	DIST.	ANGLE ° ' "	+	H. I. BEARING	VER: ANG. DIFF.	ELEVATION
B.M.						31.28 31.18
		3.26		34.44		
T.P.					3.65	30.79
		3.33		34.12		
T.B.M.					4.75	29.37
		5.07		34.44		
T.P.					3.93	30.51
		3.85		34.36		
B.M.					3.20	31.16 <u>31.18</u>

Floor Well House #614
 Elev. of stoop (Pat says that stoops were checked when Elevs of Floors were established and found to be 0.1' lower than floor)

ON Hub 931' from well House on Rd, shoulder. East side of road

ON Well House #614 stoop

VALUABLE

RETURN TO:
NORTH CAROLINA
CAMP LE SUE
OFFICE

SUBJECT

STATION DIST

ANGLE

M. I. BEARING

VERT. ANG. DIST

ELEVATION

TAPE NO.

TRUMENT NO.

TASK OR JOB

NOTE CHECKED BY

TASK OR JOB

DATE

BY

NO.

WEATHER

FIELD PARTY

AT

IN CHARGE

NO.

DATE

BY

NO.

WEATHER

FILE NO.

NO.

DATE

BY

NO.

VALUABLE

SUBJECT

Elevations for Drainage
 Jr-Sr. High School Site

RETURN TO
 PUBLIC WORKS
 OFFICE
 CAMP LEJEUNE
 NORTH CAROLINA

FIELD PARTY

IN CHARGE _____
 INSTRUMENT _____
 NOTES _____
 TAPE READ _____
 TAPE OR ROD _____
 TAPE OR ROD _____
 INSTRUMENT NO. _____
 TAPE NO. _____

WEATHER

CLEAR _____ SNOW _____
 CLOUDY _____ HOT _____
 WINDY _____ MODERATE _____
 RAIN _____ COLD _____
 FAIR _____ FOG _____
 FIGURED BY _____
 NOTES CHECKED BY _____
 PLOTTED BY _____

FILE No. 1200

FLDR. No. _____

SHEET # 10 of 1

DATE 8/5/1963

Quad. No. _____

STATION	DIST.	ANGLE " "	+	H. I. BEARING	VER. ANG. DIFF.	ELEVATION
						27.97
		5.08		33.05		
82	0-00			(33.1)	7.3	25.8
42	0-00				4.2	28.9 (29.2)
25	0-00				7.2	25.9
11	0-00				6.9	26.2
10	180-00				6.5	26.6
52	180-00				6.5	26.6
83	200-45				6.4	26.7
64	198-10				6.6	26.5
0	0				4.9	28.2
100	340-15				7.1	26.0
94	331-05				7.1	26.0
141	309-30				7.2	25.9
190	317-20				7.6	25.5
248	328-35				7.6	25.5
320	335-15				7.8	25.3
390	340-00				8.6	24.5
455	343-15				9.0	24.1

N.H. RIM

- Rd CULVERT EFFLU (A)
- E.P.
- Rd CULVERT INFL (B)
- SIDEWALK PIPE EFFLU (C)
- SIDEWALK PIPE INFLU (D)
- G.S.
- LOW POINT IN 2 OF SER. DR. (E)
- G.S. LOW SPOT
- Walk Grade at π
- SCHOOL DR. RETURN PIPE EFFLU (X)
- DITCH
- COR DITCH
- DITCH
- do
- do
- do
- do

Raise all Elevations
 0.3' to co-incide with
 Edge of Pnt. Elev. of 29.2

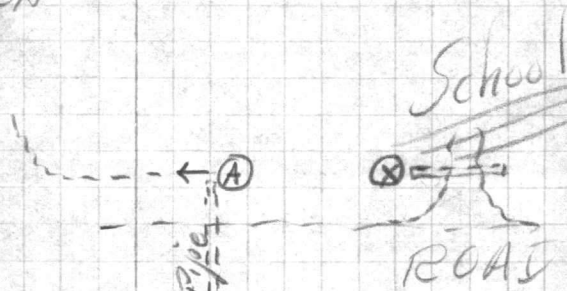

Instrument Setup

(E) Service Drive
 Copchart B.M. & M.H.

WALTER HILL
RICHMOND, VIRGINIA
JAN 1950

WILLIAMS
CASH
DEBIT
CREDIT
BALANCE
TOTAL

WEATHER
WIND
TEMP
HUMIDITY
PRECIPITATION
CLOUDS

DATE
TIME
LOCATION
OBSERVER



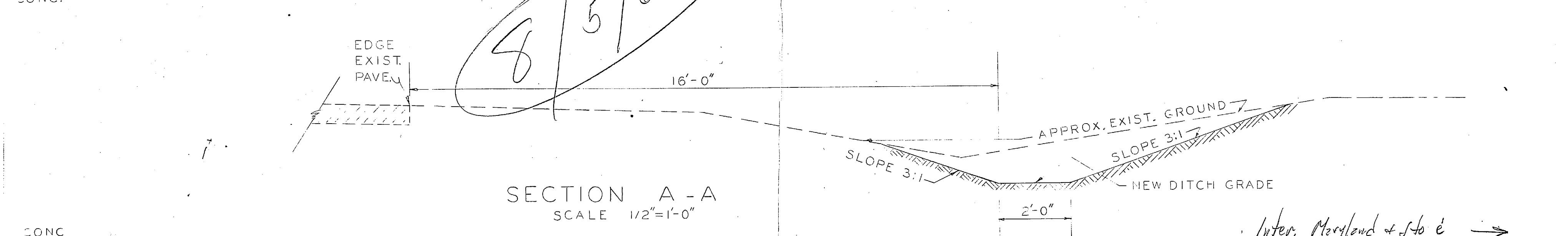
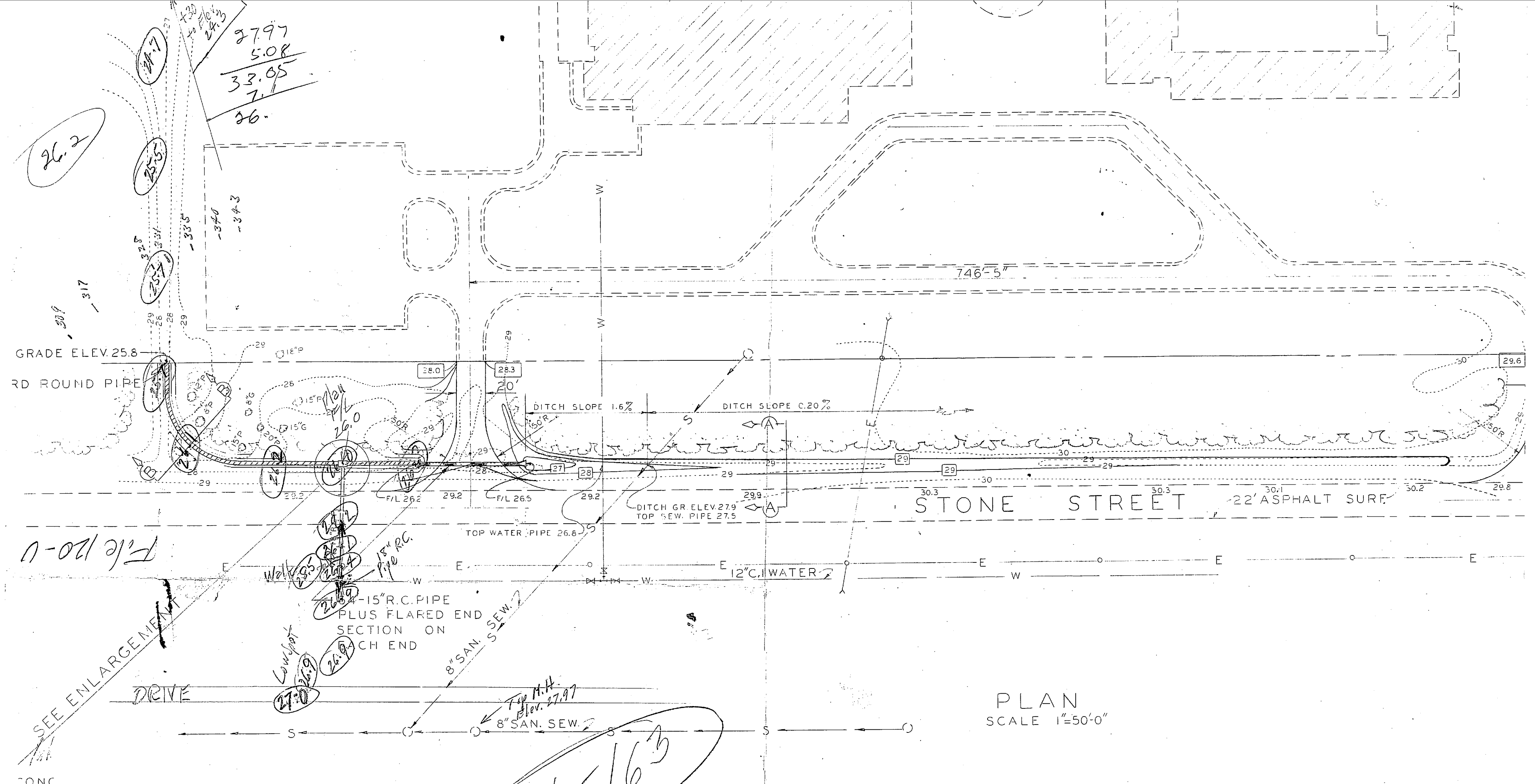

CONC.
 ← Inter. Delaware & Stone 30.57
 ← Mon. on School Property 29.37
 Inter. Maryland & Stone → 30.06
 Mon. on School Property → 31.15

27.97
 5.08
 33.05
 7.1
 26.

8/5/63

File 120-U

SEE ENLARGEMENT
 DRIVE
 CONC.

15" R.C. PIPE
 PLUS FLARED END
 SECTION ON
 EACH END

8" SAN. SEW.
 8" SAN. SEW.

SECTION A-A
 SCALE 1/2"=1'-0"

PLAN
 SCALE 1"=50'-0"

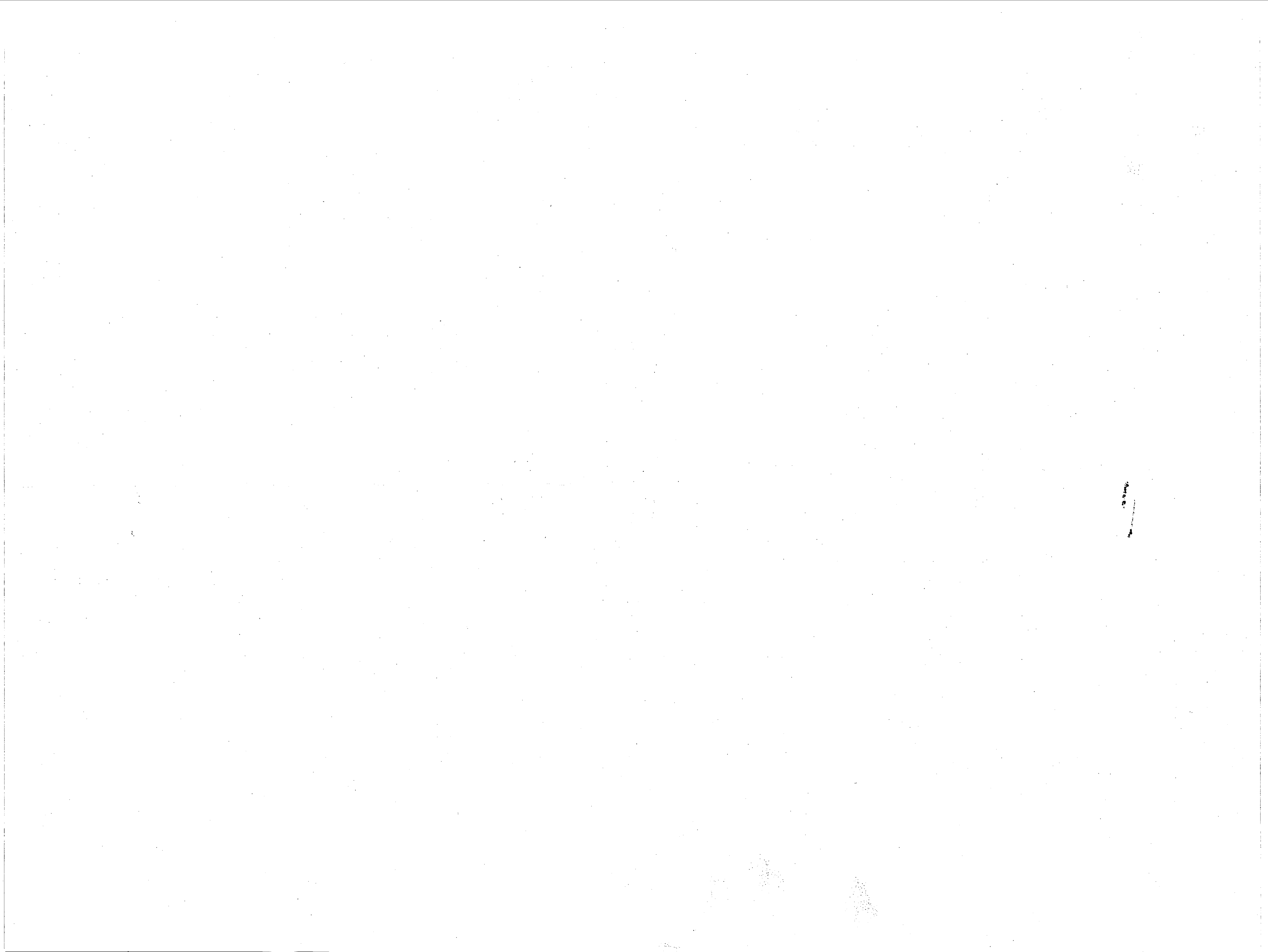

VALLEY

76

STATE OF CALIFORNIA
COUNTY OF CALAVERAS
OFFICE OF THE
ASSASSINATOR

DATE

TIME

BAROMETER

DIFF

VELOCITY
ELEVATION

TEMPERATURE

WIND DIRECTION

WIND FORCE

STATE OF ROAD

TYPE OF ROAD

ROAD NO.

SECTION

CHANGES

WIND DIRECTION

WIND FORCE

STATE OF ROAD

TYPE OF ROAD

ROAD NO.

SECTION

CHANGES

WIND DIRECTION

WIND DIRECTION

WIND FORCE

STATE OF ROAD

TYPE OF ROAD

ROAD NO.

SECTION

CHANGES

WIND DIRECTION

WIND DIRECTION

WIND DIRECTION

VALUABLE

RETURN TO
PUBLIC WORKS
OFFICE
CAMP LEJEUNE
NORTH CAROLINA

SUBJECT Proposed Sewer Line from
Jr-Sr. High School to
Capehart Sewer

FIELD PARTY
Dillon IN CHARGE
INSTRUMENT
NOTES
TAPE READ
TAPE OR ROD
TAPE OR ROD
INSTRUMENT No.
TAPE No.

WEATHER
CLEAR
CLOUDY
WINDY
RAIN
FAIR
SNOW
HOT
MODERATE
COLD
FOG
FIGURED BY
NOTES CHECKED BY
PLOTTED BY
FILE No. _____
FLDR. No. _____
SHEET # 21+2
DATE 2/18/1960
Quad. No. _____

STATION	DIST.	ANGLE " "	+	H. I. BEARING	VER: ANG. DIFF.	ELEVATION
T.B.M.						27.97
				6.1734.14		
0+0	TOP 6" v.c. sewer				1.40	26.94
0+0	GROUND				4.4	29.7
+16					4.5	29.6
+26					5.1	29.0
+35					4.6	29.5
+74	Edge brush screen				4.5	29.5
11	" "				4.4	29.2
+18.5	7' Lft. New water connection					O.K.
+22	Ground				5.0	29.1
+22	top water line				1.48	26.66
+24	19.5' Lft. Pole C-72					O.K.
+41	Bank				4.4	29.7
+51	Rd. ditch				5.8	28.3
+62	Rd. shoulder				4.9	29.2
+63	Tel. cable approx. 30" under ground					
+69	Edge Stone St.				4.42	29.72
+82	2 Stone St.				4.22	29.92
+95	Edge Stone St.				4.34	29.80
+97					4.5	29.6
+104	Shoulder				4.6	29.5
+113	Rd. ditch				5.2	28.9
+123	Bank of edge woods				3.7	30.4
+150					3.9	30.2
+187					4.5	29.6
+204.2	new M.H.				4.5	29.6

HOUSING

CAPEHART

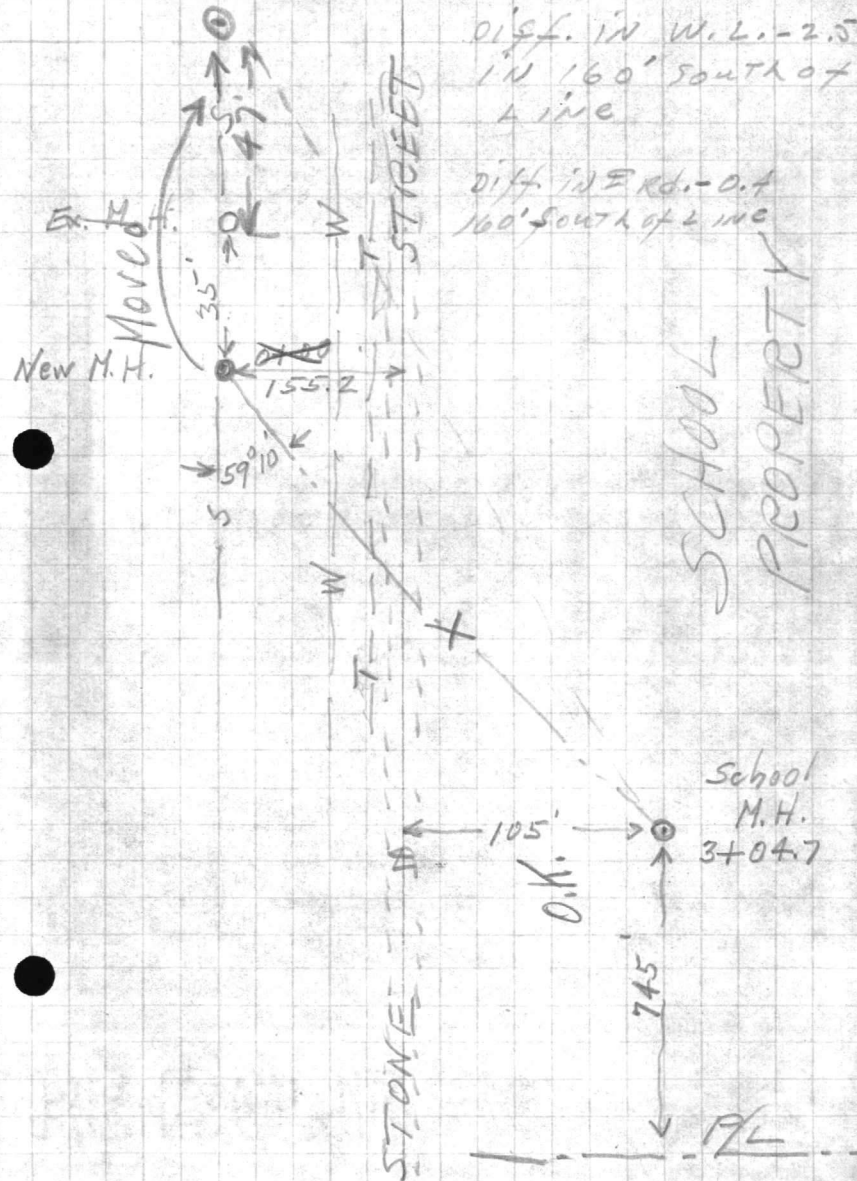

diff. in W.L. - 2.5
IN 160' SOUTH of
line

diff. in E. Rd. - 0.4
160' SOUTH of line

School
M.H.
3+04.7

VALUABLE
RECORDED
INDEXED
OFFICE
CRIMINAL
DIVISION

SUBJECT

STATION DIST. WASH. D.C. DIVISION

FIELD OFFICE
COMMUNICATIONS SECTION
INVESTIGATION
UNIT
DATE OF REPORT
TITLE OF REPORT
AUTHORITY

WEATHER
TIME
LOCATION
BY
DATE

100-100000-1000

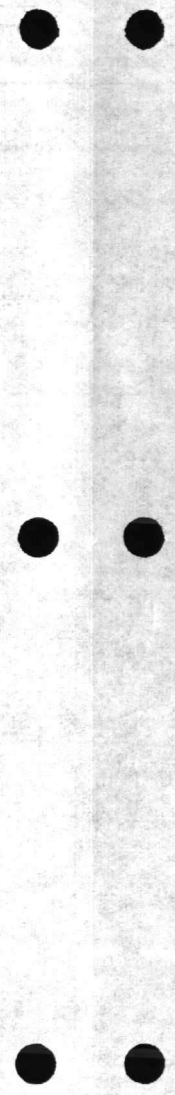

VALUABLE

RETURN TO
PUBLIC WORKS
OFFICE
CAMP LEJEUNE
NORTH CAROLINA

SUBJECT Elevations on 12" C.I. Water
Line near Valve on East side of
Alabama Ave - 200' North of
Inter. of Arizona Ave.

FIELD PARTY
Morris IN CHARGE
____ INSTRUMENT
____ NOTES
____ TAPE READ
____ TAPE OR ROD
____ TAPE OR ROD
____ INSTRUMENT NO.
____ TAPE NO.

WEATHER
CLEAR _____ SNOW _____
CLOUDY _____ HOT _____
WINDY _____ MODERATE _____
RAIN _____ COLD _____
FAIR _____ FOG _____
FIGURED BY _____ SHEET #1 of 3
NOTES CHECKED BY _____ DATE 10/5/19 61
PLOTTED BY _____
Quad. No. _____

FILE No. 120 Gen.
FLDR. No. _____
SHEET #1 of 3
DATE 10/5/19 61

STATION	DIST.	ANGLE " "	+	H. I. BEARING	VER. ANG. DIFF.	ELEVATION
B.M.					✓	32.21
	6.13			38.34		
					10.85	27.49 ✓
					9.66	28.68 ✓
					9.56	28.78 (28.76)
D.I.						
Top of 12" C.I. Water at (A)					11.67	26.67
Ground Elev					4.5	33.8
B.M.						32.21
New B.M. on Pole	6.97			39.18		
Near 12" Water Line + Valve					5.34	33.84
For Construction					5.3	33.9

8.17
P.P. at Intersection of Arizona and Alabama.
11.67

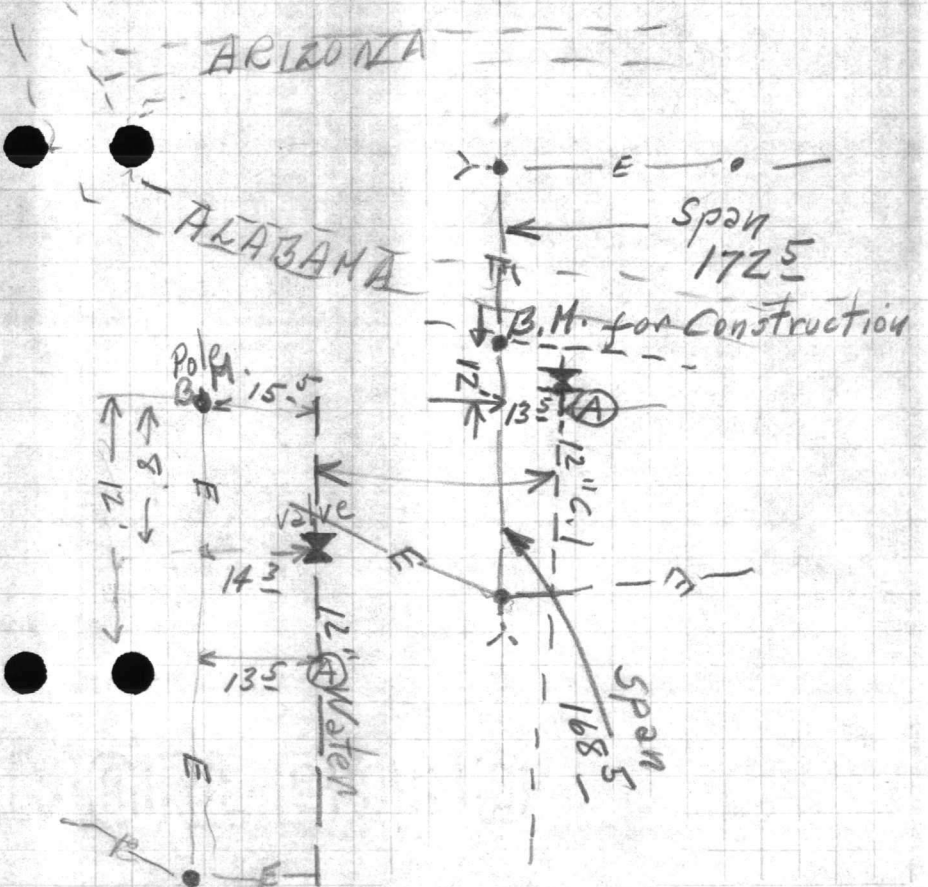

ALABAMA
NORTH CAROLINA
CAMP JELINEK
OFFICE
PUBLIC WORKS
SECTION 2

WEATHER
WIND
TEMP.
HUMIDITY
PRESSURE
WIND DIRECTION
WIND VELOCITY
WIND FORCE
WIND STATE
WIND PERIOD
WIND DIRECTION
WIND VELOCITY
WIND FORCE
WIND STATE
WIND PERIOD

DATE
TIME
PLACE
NAME
NO.
TYPE
MATERIAL
QUANTITY
REMARKS
BY
CHECKED BY
DATE

STATION
DISTANCE
ANGLE
MAGNETIC
DECLINATION
H. I. VERT. ANGLE
ELEVATION



VALUABLE

SUBJECT

Location of Transformer
 Bank and Elev. Service at
 Stone St. near Colorado Ave.
 Approx. 200' North of Colorado.

RETURN TO
 PUBLIC WORKS
 OFFICE
 CAMP LEJEUNE
 NORTH CAROLINA

FIELD PARTY

Morris
 IN CHARGE
 INSTRUMENT
 NOTES
 TAPE READ
 TAPE OR ROD
 TAPE OR ROD
 INSTRUMENT NO.
 TAPE NO.

WEATHER

CLEAR
 CLOUDY
 WINDY
 RAIN
 FAIR
 SNOW
 HOT
 MODERATE
 COLD
 FOG
 FIGURED BY
 NOTES CHECKED BY
 PLOTTED BY

FILE No. _____

FLDR. No. _____

SHEET

#2 of 3

DATE

10/5/1961

Quad. No. _____

STATION	DIST.	ANGLE ° ' "	+	H. I. BEARING	VER. ANG. DIFF.	ELEVATION
---------	-------	----------------	---	------------------	--------------------	-----------

Pole E-1 101' 16°00' Vert. = 29.0 + 3.7 = 32.7 from ground

Pole E-2 57' 26°34' Vert. = 28.8 + 4.1 = 32.9 " "

Pole E-3 112' 16°15' Vert. = 32.8 + 4.3 = 37.1 " "

2nd Cross-arm 13°56' " = 27.9 + 4.3 = 32.2 " "

E-2 Pole and
Conduit

40' Pole

E-1 Pole and
Conduit

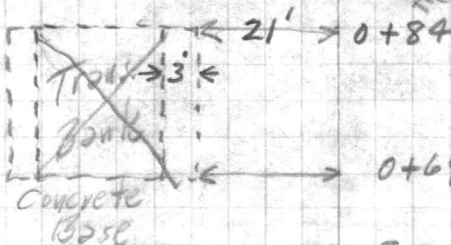

0+45 • E structure

0+42 • E Pole Line over

Stone street Colorado Ave

Brewster Blvd.

VALUABLE

FORN CAPITAL
GARR. LEVING
OFFICE
FIELD WORKS
RETURN TO

SUBJECT

STATION DIST

ANGLE

H. I.
BEARING

VER. ANG.
ELEVATION

TRIP NO.

INSTRUMENT NO.

TAB. OR R. NO.

TAB. OR R. NO.

TAB. OR R. NO.

TAB. OR R. NO.

TAB. OR R. NO.

TAB. OR R. NO.

FIELD PARTY

TRIP NO.

PLANNED BY

DATE

BY

BY

BY

BY

WEATHER

FILE NO.

VALUABLE

SUBJECT

Location for Water Meter
 at Stone St + Delaware Ave,
 Capehart Housing

RETURN TO
 PUBLIC WORKS
 OFFICE
 CAMP LEJEUNE
 NORTH CAROLINA

FIELD PARTY

Harris IN CHARGE

INSTRUMENT

NOTES

TAPE READ

TAPE OR ROD

TAPE OR ROD

INSTRUMENT NO.

TAPE NO.

WEATHER

CLEAR
 CLOUDY
 WINDY
 RAIN
 FAIR

SNOW
 HOT
 MODERATE
 COLD
 FOG

FIGURED BY

NOTES CHECKED BY

PLOTTED BY

FILE No. _____

FLDR. No. _____

SHEET # 3 of 3

DATE 10/5/19 61

Quad. No. _____

STATION	DIST.	ANGLE ° ' "	+	H. I. BEARING	VER. ANG. DIFF.	ELEVATION
B.M.						
Top of 12" C.I. Water at	4.77			35.34		30.57
Ground at					8.19	27.15
Top of Curb of Delaware Ave.					5.1	30.2
Forward Meter Site	4.19					31.15

Nail in Intersection of Stone St. & Delaware Ave.

2.07
 6.15
 8.10

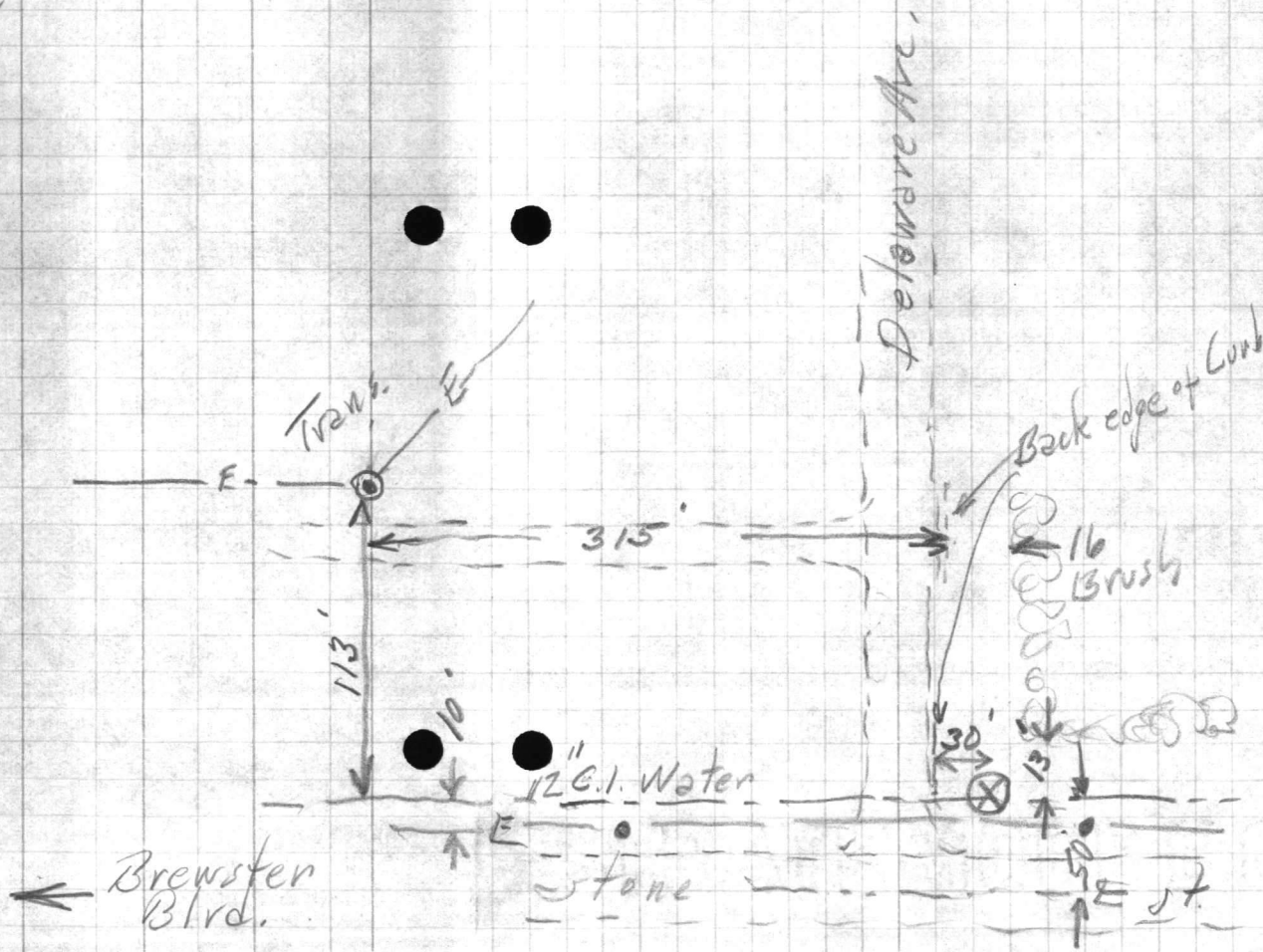

VALUABLE

SUBJECT

RETURN TO
MUSIC WORKS
OFFICE
1401 LEXING
NORTH CAROLINA

STATION

DATE

DEPART

ARRIVE

STATION

LEAD PARTY

IN CHARGE

THE CLIENT

LOCATION

TYPE OF WORK

TASK OR JOB

THE ORGAN

WEATHER

OF DAY

WIND

TEMP

MOON

TYPE OF WORK

THE ORGAN

SHIP No

PLANT No

NO OF

DATE

VALUABLE

SUBJECT

*Elec. Service Ties
Capehart Housing
Stone Street*

RETURN TO
PUBLIC WORKS
OFFICE
CAMP LEJEUNE
NORTH CAROLINA

FIELD PARTY

_____. IN CHARGE
_____. INSTRUMENT
_____. NOTES
_____. TAPE READ
_____. TAPE OR ROD
_____. TAPE OR ROD
_____. INSTRUMENT NO.
_____. TAPE NO.

WEATHER

CLEAR _____ SNOW _____
CLOUDY _____ HOT _____
WINDY _____ MODERATE _____
RAIN _____ COLD _____
FAIR _____ FOG _____

FILE No. _____

FLDR. No. _____

SHEET

#1 of 1

DATE

10/6/61 19 *61*

Quad. No. _____

STATION	DIST.	ANGLE ° ' "	+	H. I. BEARING	VER: ANG. DIFF.	ELEVATION
---------	-------	----------------	---	------------------	--------------------	-----------

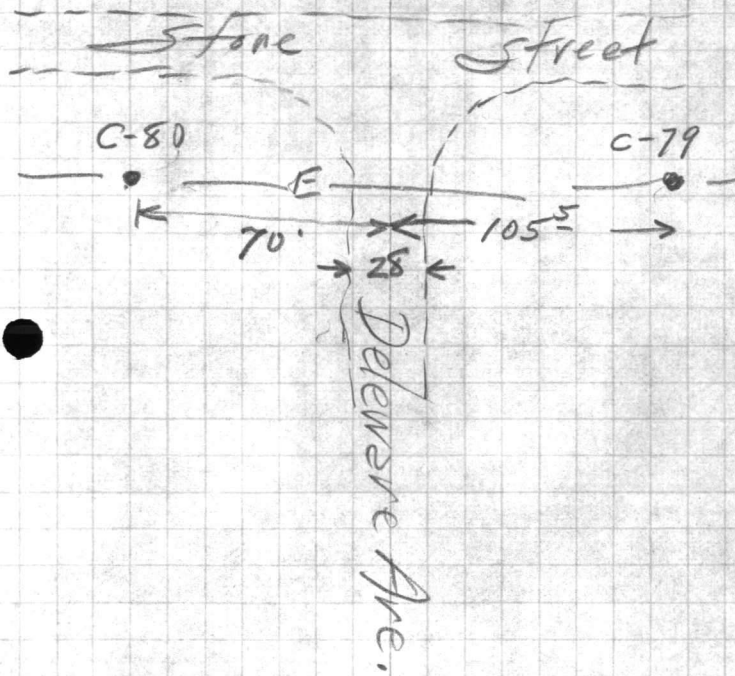
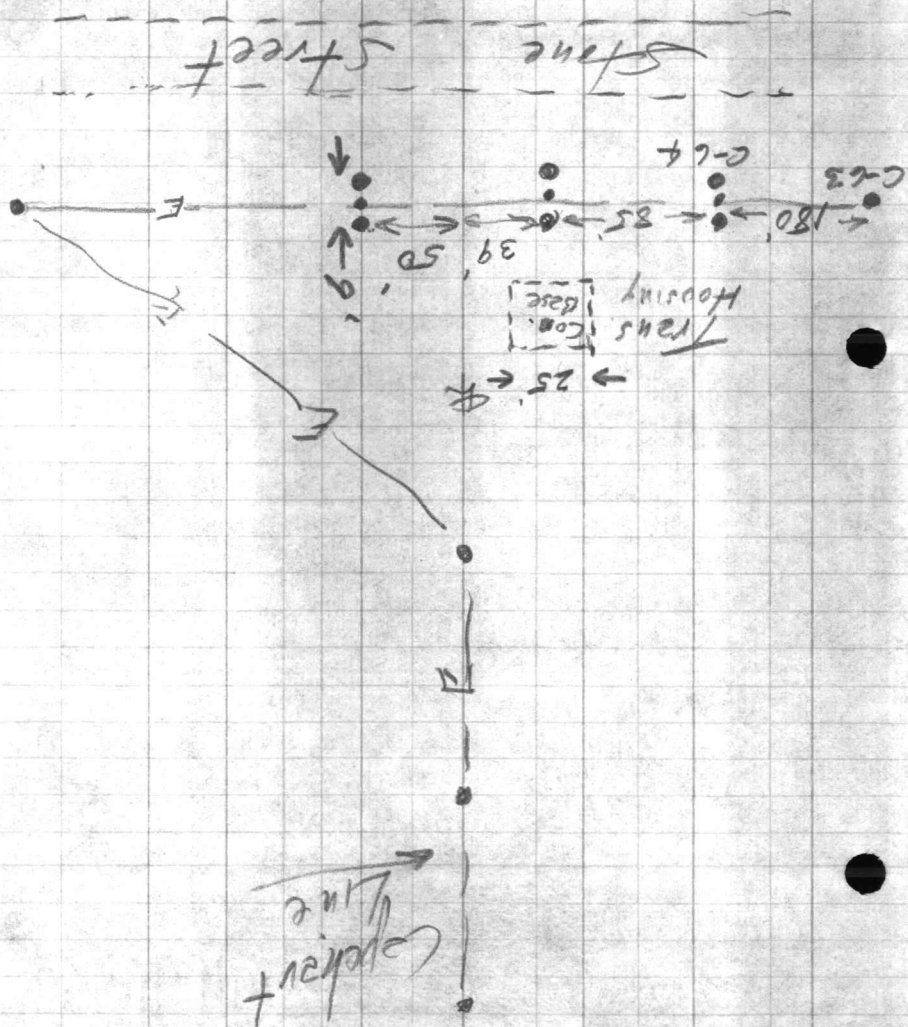

AVAILABLE

SUBJECT

RETURN TO
FISHING WORKS
OFFICE
CAMP LEISURE
NORTH CAROLINA

DATE

TIME

DEPARTING

ARRIVING

LOCATION

TARE NO.

INSTRUMENT NO.

TARE OR ROD

TARE OR ROD

TARE OR ROD

WEIGHT

IN CHARGE

FIELD PARTY

DATE

TIME

WEATHER

WIND

WIND

WIND

WIND

WIND

DATE

TIME

WEATHER

WIND

WIND

WIND