

FILE FOLDER

DESCRIPTION ON TAB:

5.47

J.O. Completed

- Outside/inside of actual folder did not contain hand written information
- Outside/inside of actual folder did contain hand written information
*Scanned as next image

MISC

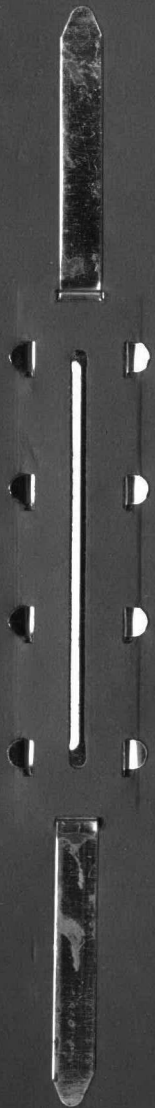

TAB PLACEMENT HERE

DESCRIPTION:

J.O. card

Tab page did not contain hand written information

Tab page contained hand written information

*Scanned as next image

BLDG CLASS 2 PROPERTY RECORD
 (004) UIC..M67001 (001) PR NO.....2-05967
 MCB CAMP LEJEUNE NC (005) FACILITY NO..S47A
 (106) SPEC AREA....KA
 BASE WIDE-MISCEL

LOCATION
 (101) COUNTRY..US UNITED STATES
 (102) STATE....37 NORTH CAROLINA
 (103) COUNTY...133 ONSLOW
 (104) CITY.....0735 CAMP LEJEUNE
 (105) AC.....05
 (107) MAP GRID..6F

GENERAL INFORMATION
 (007) ACTION.....CAP-IMPROV
 (008) FAM HOUSING....NO
 (009) EE DATE.....06 OCT 81
 (011) PR REVIEW DATE..06 OCT 81
 (010) FACILITY NAME..
 SEWAGE PUMPING STATION

ACQUISITION
 (201) ESTATE.....11 MCON
 (202) ACQ CONTRACT...NBY 10676
 (203) ACQ DATE.....01 SEP 61
 (204) GOVT COST..... \$73,596
 (207) LAND CCN.....91140

MEASUREMENTS
 (301) LENGTH.... 27 FT
 (302) WIDTH..... 22 FT
 (303) HEIGHT.... 30 FT
 (304)/AREA..... 594 SF
 (308) AREA UM...
 (305) STORIES... 01
 (307) IRREGULAR. NO

CONSTRUCTION
 (401) YEAR BUILT.....1961
 (402) CONSTRUCTION TYPE..PERMANENT
 (403) YEAR IMPROVED.....

(404) ABMP CODE.....
 (409) PROJECT NO.....
 (410) HISTORIC IND...

MAINTENANCE
 (701) MAINT UIC..M67001 (702) PRIME USE.....83229 (703) MFC...4 USMC

STATUS / UTILIZATION
 (502) CATEGORY CODE...83229 (501) USE..SEWAGE PUMP STA SHED/SHLT
 (510) USER UIC.....M67001.....MCB CAMP LEJEUNE NC

AREA/SF*	OTHER/	ALT/	DEF CODES
ADEQ(515).....594.00 (516)		(517)	(524)A30
SBST(518)	(519)	(520)	(525)
INAD(521)	(522)	(523)	(526)
TOTAL	594.00		

(1004) UIC..M67001
 MCB CAMP LEJEUNE NC
 (1002) FACILITY NO..247A
 (1006) SPEC AREA...KA
 (1001) PR NO.....2-05967
 (1007) ACTION.....CAP-IMPROV
 (1008) FAM HOUSING.....NO
 (1009) EE DATE.....06 OCT 81
 (1011) PR REVIEW DATE..06 OCT 81
 (1010) FACILITY NAME..
 SEWAGE PUMPING STATION

(107) MAP GRID..P
 (105) AC.....05
 (104) CITY.....0735 CAMP LEJEUNE
 (103) COUNTY...1133 DAVENPORT
 (102) STATE...37 NORTH CAROLINA
 (101) COUNTRY..02 UNITED STATES
 (107) MAP GRID..P
 (105) AC.....05
 (104) CITY.....0735 CAMP LEJEUNE
 (103) COUNTY...1133 DAVENPORT
 (102) STATE...37 NORTH CAROLINA
 (101) COUNTRY..02 UNITED STATES

(1507) LAND CON.....91140
 (1504) GOVT COST.....113,598
 (1503) ACQ DATE.....01 SEP 81
 (1502) ACQ CONTRACT..NBY 10676
 (1501) ESTATE.....11 MCON
 (1507) LAND CON.....91140
 (1504) GOVT COST.....113,598
 (1503) ACQ DATE.....01 SEP 81
 (1502) ACQ CONTRACT..NBY 10676
 (1501) ESTATE.....11 MCON
 (1507) LAND CON.....91140
 (1504) GOVT COST.....113,598
 (1503) ACQ DATE.....01 SEP 81
 (1502) ACQ CONTRACT..NBY 10676
 (1501) ESTATE.....11 MCON
 (1507) LAND CON.....91140
 (1504) GOVT COST.....113,598
 (1503) ACQ DATE.....01 SEP 81
 (1502) ACQ CONTRACT..NBY 10676
 (1501) ESTATE.....11 MCON
 (1507) LAND CON.....91140
 (1504) GOVT COST.....113,598
 (1503) ACQ DATE.....01 SEP 81
 (1502) ACQ CONTRACT..NBY 10676
 (1501) ESTATE.....11 MCON

(403) YEAR IMPROVED.....
 (402) CONSTRUCTION TYPE..PERMANENT
 (401) YEAR BUILT.....1981
 (404) ABMP CODE.....
 (409) PROJECT NO.....
 (410) HISTORIC IND.....

(1501) MAINT UIC..M67001
 (1502) PRIME USE.....83559
 (1503) SEC...4 USMC
 (1501) MAINT UIC..M67001
 (1502) PRIME USE.....83559
 (1503) SEC...4 USMC

(1502) CATEGORY CODE...83559
 (1501) USE..SEWAGE PUMP STA SHED\SHLT
 (1502) CATEGORY CODE...83559
 (1501) USE..SEWAGE PUMP STA SHED\SHLT

(1510) USER UIC.....M67001...MCB CAMP LEJEUNE NC

AREA\SF*	OTHER\	ALT\	DEF CODES
AD00(515).....594.00 (516)	(517)	(524)A30	
2B2(518)	(520)	(525)	
IND(521)	(523)	(526)	
TOTAL			594.00

BLDG CLASS 2 PROPERTY RECORD
 (004) UIC..M67001 (001) PR NO.....2-00478
 MCB CAMP LEJEUNE NC (005) FACILITY NO..S47
 (106) SPEC AREA...KA
 BASE WIDE-MISCEL

LOCATION
 (101) COUNTRY..US UNITED STATES
 (102) STATE....37 NORTH CAROLINA
 (103) COUNTY...133 ONSLOW
 (104) CITY.....0735 CAMP LEJEUNE
 (105) AC.....05
 (107) MAP GRID.6F

GENERAL INFORMATION
 (007) ACTION.....CAP-IMPROV
 (008) FAM HOUSING....NO
 (009) EE DATE.....06 OCT 81
 (011) PR REVIEW DATE.06 OCT 81
 (010) FACILITY NAME..
 SEWAGE PUMPING STATION

ACQUISITION
 (201) ESTATE.....13 OTHER MIL FUND
 (202) ACQ CONTRACT...
 (203) ACQ DATE.....01 AUG 42
 (204) GOVT COST..... \$13,574
 (207) LAND CCN.....91140

MEASUREMENTS
 (301) LENGTH.... 30 FT
 (302) WIDTH..... 23 FT
 (303) HEIGHT.... 22 FT
 (304)/AREA..... 690 SF
 (308) AREA UM...
 (305) STORIES... 01
 (307) IRREGULAR. NO

CONSTRUCTION
 (401) YEAR BUILT.....1942
 (402) CONSTRUCTION TYPE..PERMANENT
 (403) YEAR IMPROVED.....

(404) ABMP CODE.....
 (409) PROJECT NO.....
 (410) HISTORIC IND...

MAINTENANCE
 (701) MAINT UIC..M67001 (702) PRIME USE....83229 (703) MFC...4 USMC

STATUS / UTILIZATION
 (502) CATEGORY CODE...83229 (501) USE..SEWAGE PUMPG STA SHED/SHLT
 (510) USER UIC.....M67001.....MCB CAMP LEJEUNE NC

AREA/SF*	OTHER/	ALT/	DEF CODES
ADEQ(515).....690.00	(516)	(517)	(524)A30
SBST(518)	(519)	(520)	(525)
INAD(521)	(522)	(523)	(526)
TOTAL	690.00		

AREA	OTHER	ALT	DEF CODES
INAC(21)	(22)	(23)	(25)
28T(218)	(21)	(20)	(22)
ADG(215)	(21)	(21)	(24)A30
TOTAL	690.00		
(210) USER UIC.....M67001.....MCB CAMP LEJUNE NC			
(202) CATEGORY CODE...8329			
(201) USE..SEWAGE PUMP STA SHED\SHLT			
(701) MAINT UIC..M67001			
(702) PRIME USE...8329			
(703) MFC...4 USMC			
(403) YEAR IMPROVED.....			
(402) CONSTRUCTION TYPE..PERMANENT			
(401) YEAR BUILT.....1942			
(307) IRREGULAR.			
(305) STORIES.....			
(308) AREA UM... 01			
(304) AREA.....			
(303) HEIGHT.....			
(302) WIDTH.....			
(301) LENGTH.....			
(204) GOVT COST..... \$13,274			
(203) ACC DATE.....01 AUG 45			
(202) ACC CONTRACT.....			
(201) ESTATE.....13 OTHER MIL FUND			
(107) MAP GRID..6F			
(105) AC.....05			
(104) CITY.....0735 CAMP LEJUNE			
(103) COUNTY.....193 ONSLW			
(102) STATE.....37 NORTH CAROLINA			
(101) COUNTRY..US UNITED STATES			
(100) FACILITY NAME..			
(011) PR REVIEW DATE..06 OCT 81			
(009) EE DATE.....06 OCT 81			
(008) FAM HOUSING.....NO			
(007) ACTION.....CAP-IMPROV			
(002) FACILITY NC..247			
(001) PR NO.....2-00478			
(106) SPEC AREA.....KA			
BASE WIDE-MISCEL			

MCB CAMP LEJUNE NC

BLDG

CLASS 2 2 PROPERTY RECORD

GENERAL INFORMATION

LOCATION

ACQUISITION

CONSTRUCTION

MAINTENANCE

STATUS UTILIZATION

TAB PLACEMENT HERE

DESCRIPTION:

work request

Tab page did not contain hand written information

Tab page contained hand written information
*Scanned as next image

TAB PLACEMENT HERE

DESCRIPTION:

Contract Data

Tab page did not contain hand written information

Tab page contained hand written information
*Scanned as next image

TAB PLACEMENT HERE

DESCRIPTION:

J.O. Pending

Tab page did not contain hand written information

Tab page contained hand written information
*Scanned as next image

BASE MAINTENANCE JOB ORDER

FY 98	AG/SAG	REQ. CODE B045	REQUEST # 262-98	DIST. DATE-BY 7-15-99		FACILITY # S47A		
AAC	FA	WC	FC	OC/SOC	CAC	BRC	JN/LU 4698	RON RBC
WGC 05	TYPE OF WORK		PROJECT #	SKETCH N	PLAN Y	SPECIAL INSTRUCTIONS 1ST AMENDMENT TO JO# 4698		

FOR FURTHER INFORMATION CONTACT: JOHN WHALEY PHONE: 451-5794

GENERAL JOB DESCRIPTION:

REPLACE EXISTING 800 AMP AUTOMATIC TRANSFER SWITCH WITH NEW SWITCH.

NOTE: CHECK WITH SEWER PLANT PERSONNEL BEFORE CUTTING POWER. POC: TOM KENNEDY @ 451-7191.

NOTE: ADD LABOR & MATERIAL COSTS FOR EXTRA WORK CONTENT.

START DATE: *DW* COMPLETE BY: COMPLETION DATE: *7/23/99 Alter 39-99*

PHASE SEQUENCE	SUMMARY OF ESTIMATES								
PHASE NO.	WORK CENTER	EST HRS	WORK CENTER	LABOR HRS	LABOR COST	MATERIAL COST	TOTAL COST		
1	41ELT	40 *	41	40	\$1,125	\$200	\$1,325		
			73	VEH	CHG	\$20	\$20		
				TOTALS	S	40	\$1,125	\$220	\$1,345

CONTINUED ON SH_0_THRU_0_

PREPARED BY: DAVIS DATE: 14 JUL 99

REVIEWED BY: *[Signature]*
 AUTHORIZED BY: *[Signature]*

DATE: 7 14 99

12

Handwritten text, possibly a name or date.

Handwritten mark or symbol.

Handwritten mark or symbol.

REQUEST FOR ADDENDUM/DELETION
TO SPECIFIC WORK ORDER
MCBCL 11014/11 (REV. 08-86)

✓ MCGOWEN

PN 4698	FACILITY NO S47A	NO ADJUSTMENTS <input type="checkbox"/>
------------	---------------------	--

ACTION ADD	DELETE	SHOP	TASK	QUANTITY	MAN HOURS	LABOR COST	MAT'L COST	TOTAL COST
✓		41	Replace 800 Amp Transfer switch		40	1082	200	1292.00

REMARKS/JUSTIFICATION

4698 (1) Had to hookup Temporary generator to operate sewage pumps.
 (2) Temporary wire had to be run to operate controls and put power to panels
 (3) Had problems removing old switch and box
 (4) Had to rerun conducts for RTU unit.
 (5) Extremely hot in the building, none of the windows would open.
 (Need to have windows installed that can be opened)

SUBMITTED BY <i>L. Mott</i>	DATE 6-11-99
--------------------------------	-----------------

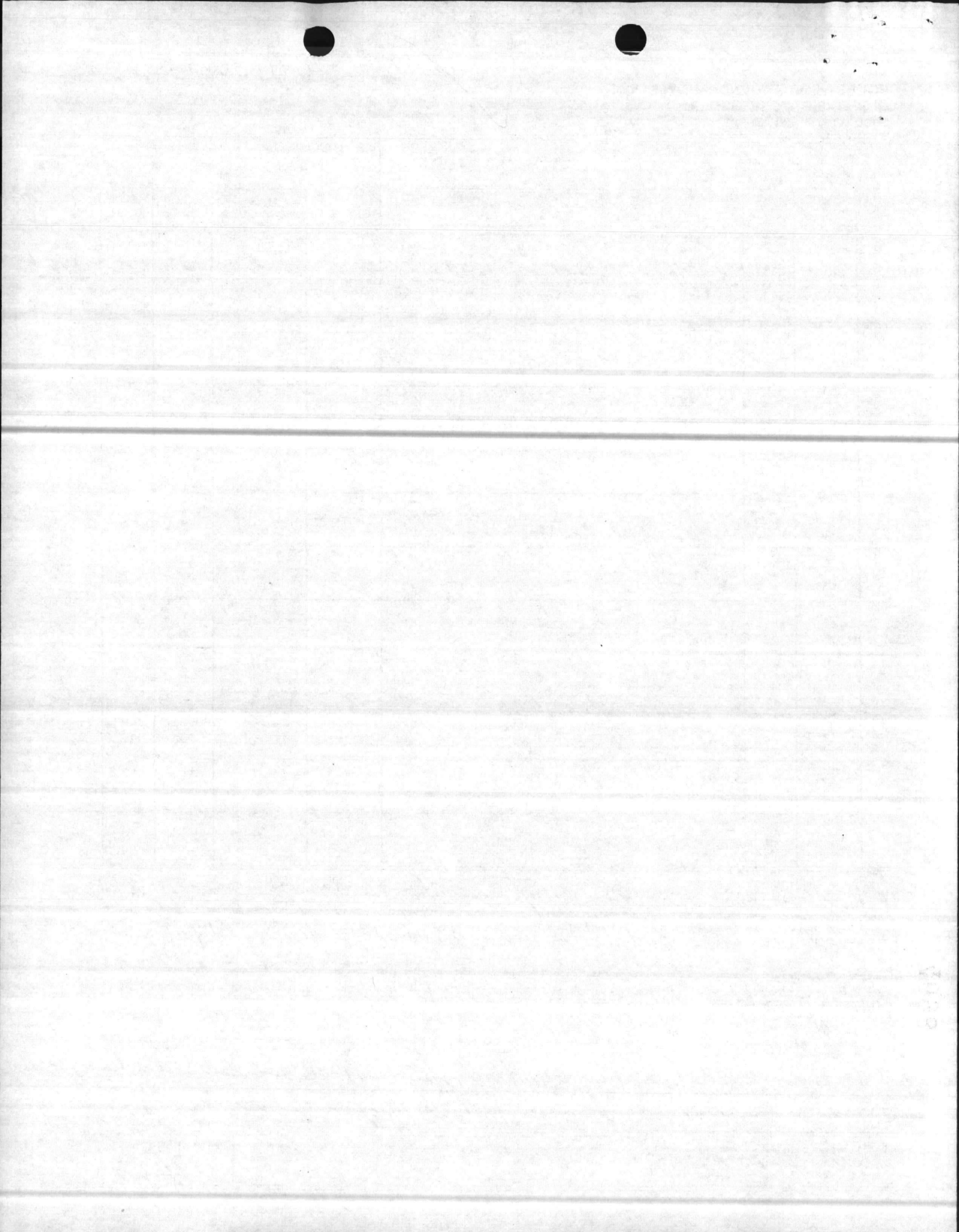

REQUEST FOR ADDENDUM/DELETION
 TO SPECIFIC WORK ORDER
 MCBCL 11014/11 (REV. 08-86)

ON	FACILITY NO	NO ADJUSTMENTS
4698	S47A	<input type="checkbox"/>

ACTION		SHOP	TASK	QUANTITY	MAN HOURS	LABOR COST	MAT'L COST	TOTAL COST
ADD	DELETE							
✓		41	Replace 800 Amp Transfer switch		40	1082	200	1292.00

REMARKS/JUSTIFICATION

(1) Had to hookup Temporary generator to operate sewage pumps.
 (2) Temporary wire had to be run to operate controls and put power to panels
 (3) Had problems removing old switch and box
 (4) Had to rerun conduits for RTU unit.
 (5) Extremely hot in the building, none of the windows would open.
 (need to have windows installed that can be opened)

4698

SUBMITTED BY	DATE
<i>L. M. [Signature]</i>	6-11-89

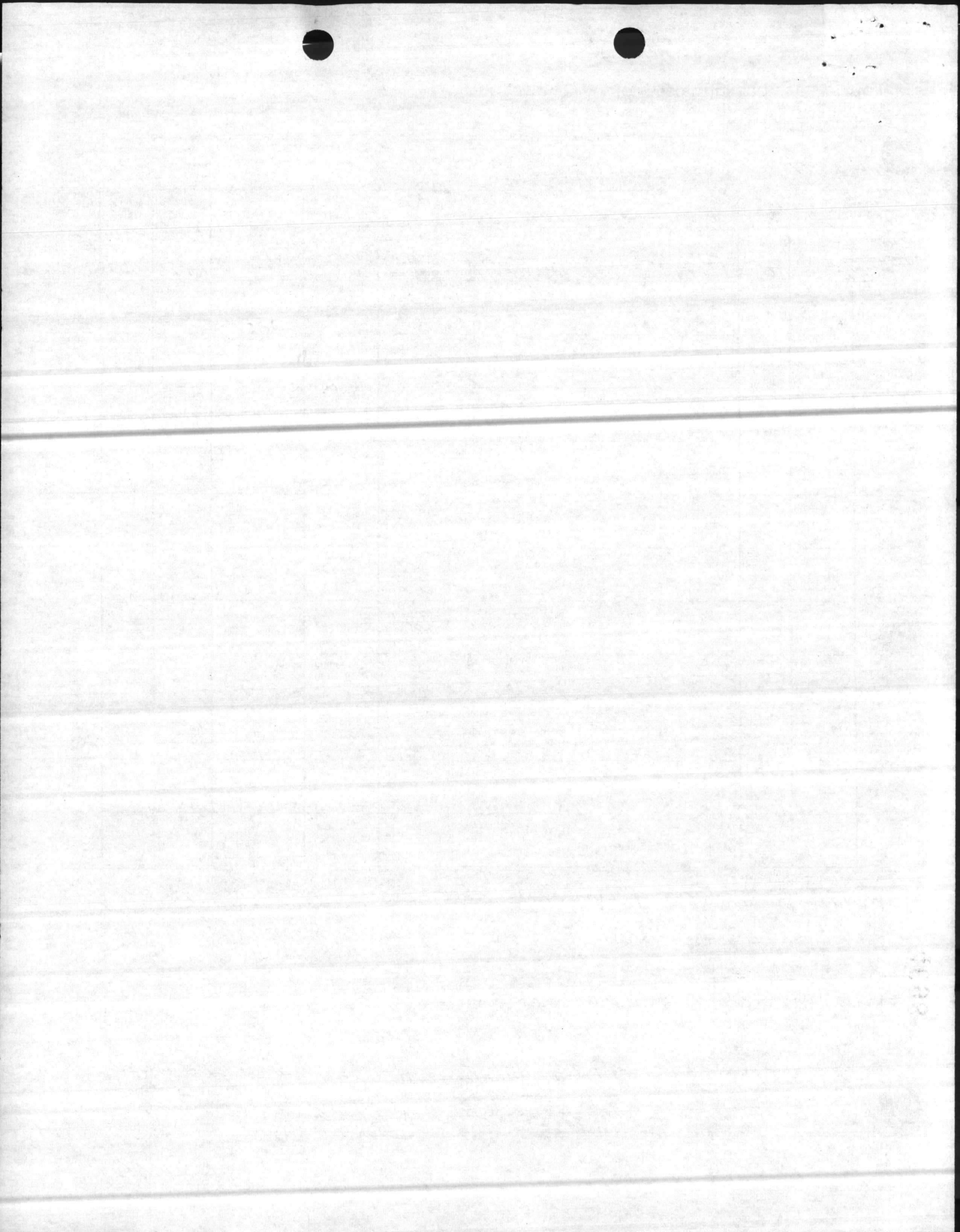

BAS MAINTENANCE JOB ORDER

FY 98	AG/SAG <i>EBET</i>	REQ. CODE B045	REQUEST # 262-98	DIST. DATE-BY <i>9-21-98</i>	FACILITY # S47A
AAC	FA <i>23</i>	WC	FC <i>RP</i>	OC/SOC	CAC <i>5HFØ</i>
				BRC	JN/LU <i>4698</i>
					RON RBC
WGC 05	TYPE OF WORK	PROJECT #	SKETCH N	PLAN Y	SPECIAL INSTRUCTIONS

FOR FURTHER INFORMATION CONTACT: JOHN WHALEY PHONE: 451-5794

GENERAL JOB DESCRIPTION:

REPLACE EXISTING 800 AMP AUTOMATIC TRANSFER SWITCH WITH NEW SWITCH.

NOTE: CHECK WITH SEWER PLANT PERSONNEL BEFORE CUTTING POWER. POC: TOM KENNEDY @ 451-7191.

START DATE: *26 OCT 98* COMPLETE BY: _____ COMPLETION DATE: *7/23/99 Cls ltr. 39-99*

PHASE SEQUENCE *DBW* SUMMARY OF ESTIMATES

PHASE NO.	WORK CENTER	EST HRS	WORK CENTER	LABOR HRS	LABOR COST	MATERIAL COST	TOTAL COST
1	41ELT	22 *	41	22	\$580	\$5,718	\$6,298
			73	VEH	CHG	\$12	\$12
			TOTALS	S	22	\$580	\$5,730

4698

CONTINUED ON SH _0_ THRU _0_

PREPARED BY: DAVIS

DATE: 9SEP 98

REVIEWED BY: *[Signature]*

AUTHORIZED BY: *[Signature]*

DATE: *9 14 98*

SHEET 1 OF 6

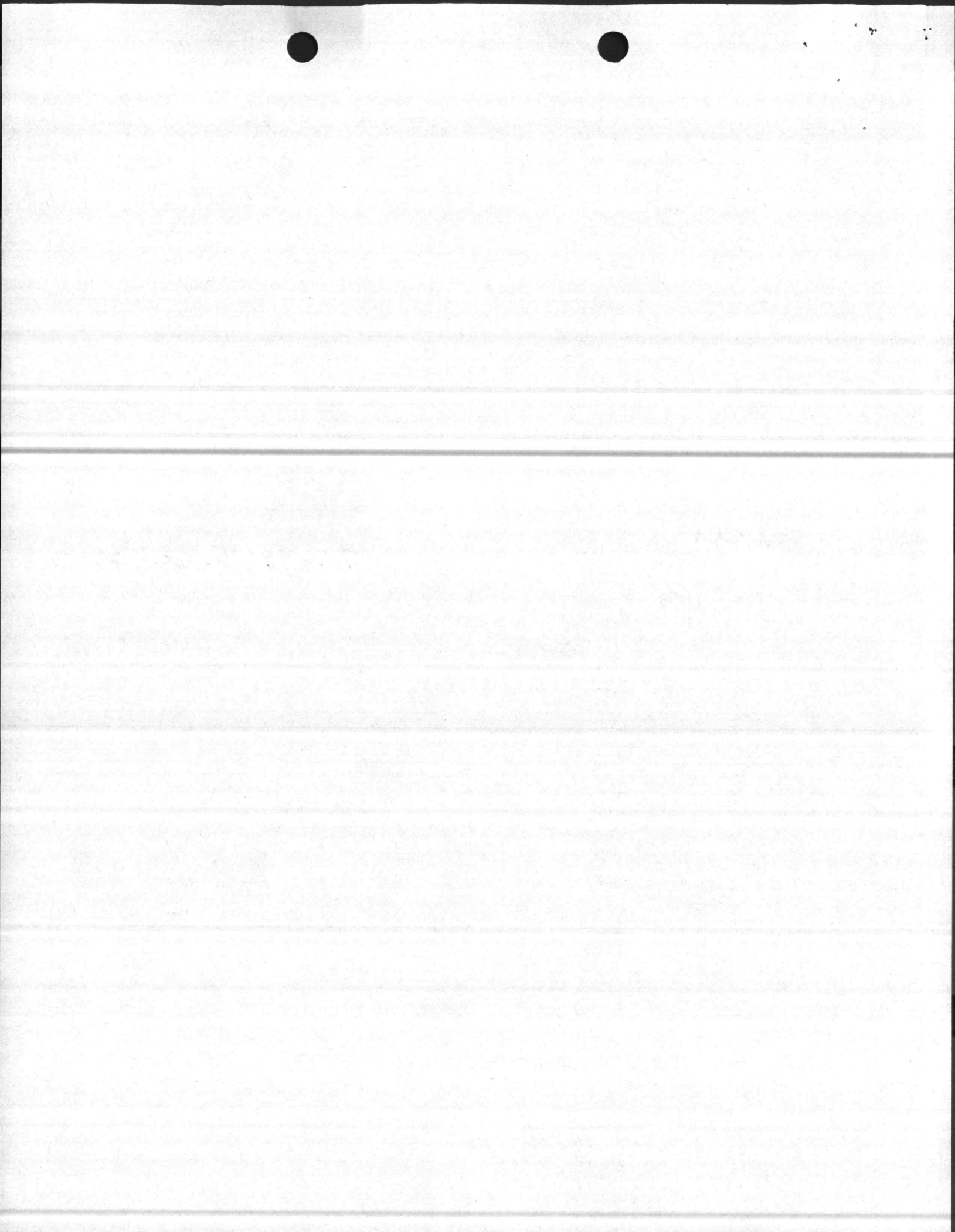

DATE: 9/ 9/98

*** FEJE - DETAILED ESTIMATES ***
*** PHASE SUMMARY SHEET ***

*** PHASE DESCRIPTIONS ***

JOB/IFS CRAFT/PHASE	WORK CENTER	CRAFT NAME	BLDG/ FACILITY	EST HOURS
1 1/1	41ELT	COMPANY CONCEPT ELECTRICAL REPLACE AUTOMATIC TRANSFER SWITCH.	47A	22

*** TOTAL NUMBER OF PHASES ARE *** 1

*** THE LAST PHASE HAS BEEN PRINTED ***

SH#2

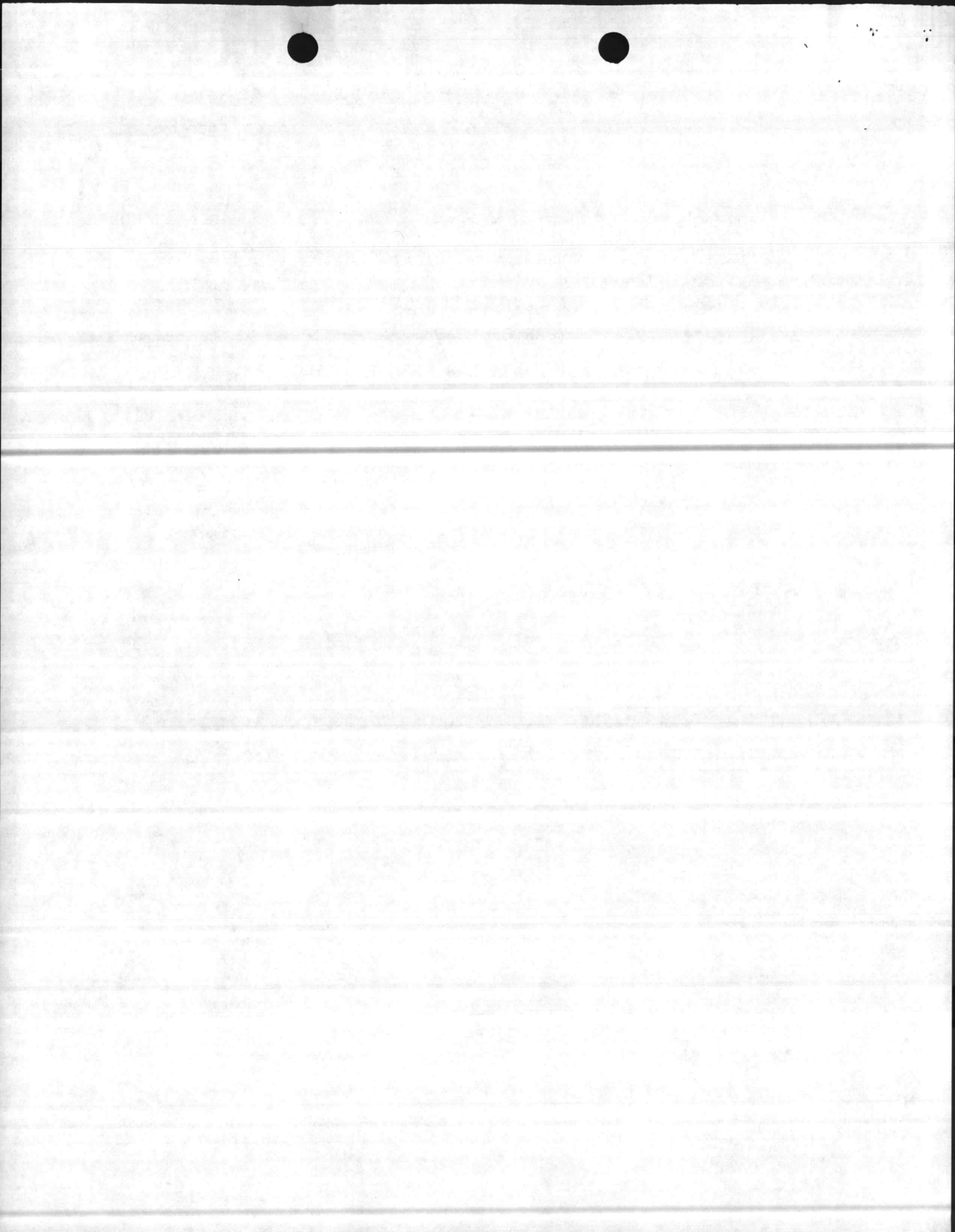



S-47-A

180936927

001480103

05

INSPECTION REPORT

ADMENDMENT TO JO#:

AREA & FACILITY NO.
S47A

: DATE: : INSPECTOR:
: 08 12 98 : J. WHALEY: ELECTRICAL

SHOP DEFICIENCIES:

"REPLACE 800 AMP AUTOMATIC TRANSFER SWITCH"

- 41/51 1) DEMO EXISTING 800 AMP AUTOMATIC TRANSFER SWITCH. PULL OUT EXISTING LINE AND LOAD AND GENERATOR FEEDERS FROM TRANSFER SWITCH AND RE-USE.
- 2) INSTALL NEW TRANSFER SWITCH IN THE SAME LOCATION AS THE EXISTING SWITCH AND PIPE IN. PULL BACK IN LINE/LOAD AND GENERATOR FEEDERS. MAKE PROPER CONNECTIONS.
- 3) CHECK ROTATION/COLOR CODE/AND RUN THROUGH A COMPLETE SYSTEM'S CHECK.

SPECIAL NOTE: CHECK WITH SEWER PLANT BEFORE CUTTING POWER. POC
 POC: TOMMY KENNEDY. "451 7191" THE ELECTRICAL SERVICE HAS AN 800 AMP MAIN, SHOULD NOT NEED LINEMAN

S47A
#3

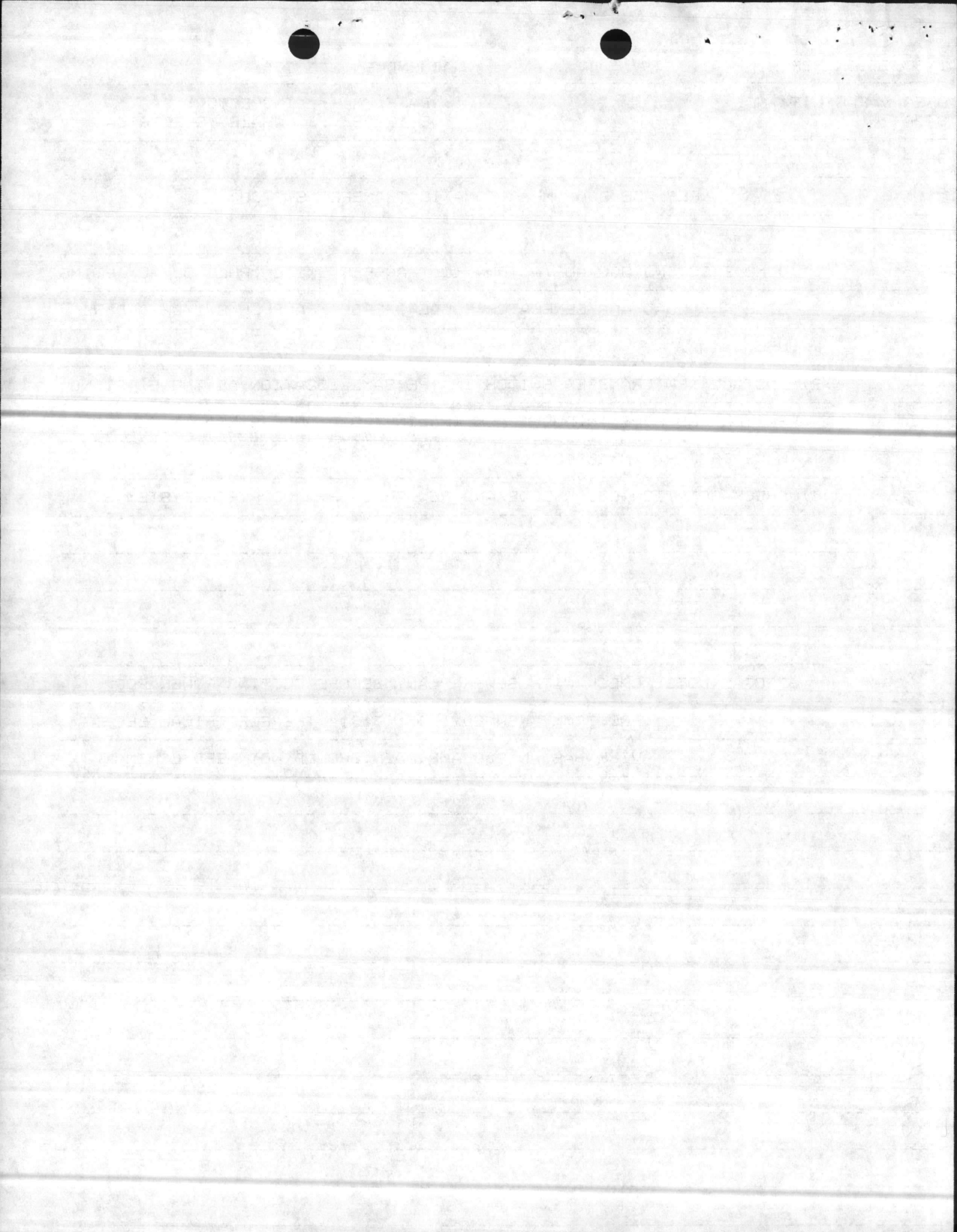

DATE: 98/09/09

EPS JOB NO: 262 98
FEJE PHASE NO: 1 IFS PHASE NO: 1

PAGE: 1

*** BILL OF MATERIALS ***

ACCOUNT CODE NUMBER: 1
PREPARED BY: LHD
JOB ORDER NUMBER:

DATE CREATED: 98/09/09
DELIVERY DATE: 00 00 00
DELIVER MATERIALS TO: WC41ELT

MCN-NSN	NOMENCLATURE	UI	U/COST	QTY	SOS	COST
5975-00-ATS-800A0	SWITCH, AUTO TRANSFER, 800	EA	5617.87	1		5617.87
9999-99-999-99990	MISC MATERIAL	EA	10.00	10		100.00

TOTAL MATERIAL COST: \$5717.87

*** END OF BOM SUMMARY ***

7 # 115

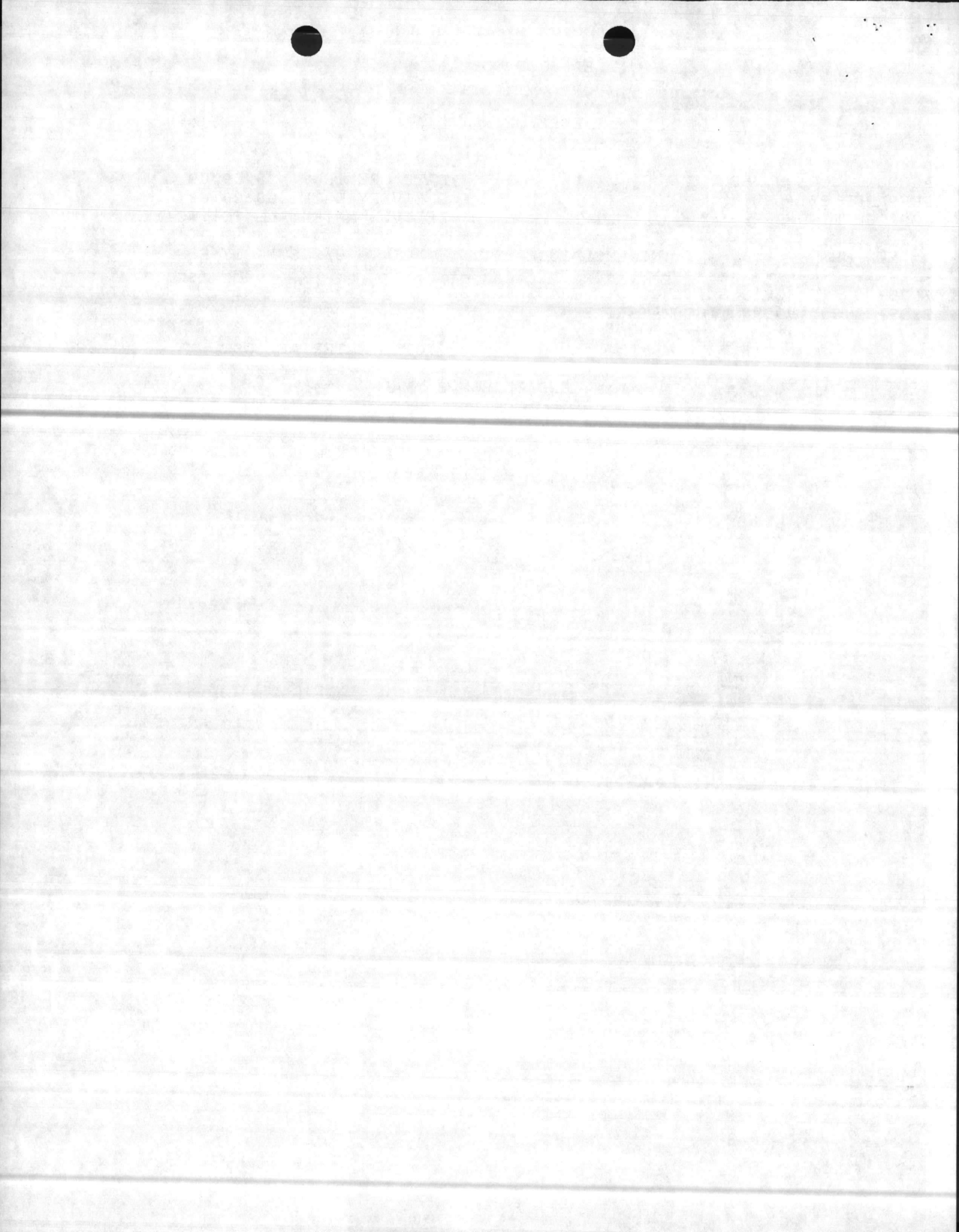

DATE: 98/09/09

EPS JOB: 262 98

*** FEJE - DETAILED ESTIMATES ***
*** BILL OF MATERIALS ***

PAGE: 1

WORK REQUEST NUMBER: 262 98
ACCOUNT CODE NUMBER: 1
PREPARED BY: LHD
JOB ORDER NUMBER:

PHASE NO: 1 IFS PHASE NO: 1
DATE CREATED: 98/09/09
DELIVERY DATE: 00 00 00
DELIVER MATERIALS TO: WC41ELT

MCN-NSN: 5975-00-ATS-800A0	UNIT OF ISSUE: EA	SOURCE OF SUPPLY:
QUANTITY: 1	UNIT COST: 5617.87	TOTAL COST: 5617.87

DESCRIPTION: AUTOMATIC TRANSFER SWITCH, 800 AMP, 4 POLE, 60HZ,
208 VOLTS, 3-PHASE, NEMA 3R, 90 SECOND START TIME
DELAY, (2) OV & O/U HZ SRC, AUTO/ MANUAL CHAN SWITCH.
REFER TO ONAN QUOTE #08PE8-07, PRICES PER GSA
CONTRACT GS-07F-9004D. SEE ATTACHED QUOTE SHEET.
SS: ONAN CORPORATION
1400 73RD AVE NE
MINNEAPOLIS, MN 55432

MCN-NSN: 9999-99-999-99990	UNIT OF ISSUE: EA	SOURCE OF SUPPLY:
QUANTITY: 10	UNIT COST: 10.00	TOTAL COST: 100.00

LOCATION:
DESCRIPTION: MISC MATERIAL FOR ITEMS NOT INCLUDED ON JOB

SOS TOTAL COST:	\$5717.87
PHASE TOTAL COST:	\$5717.87

S # 5

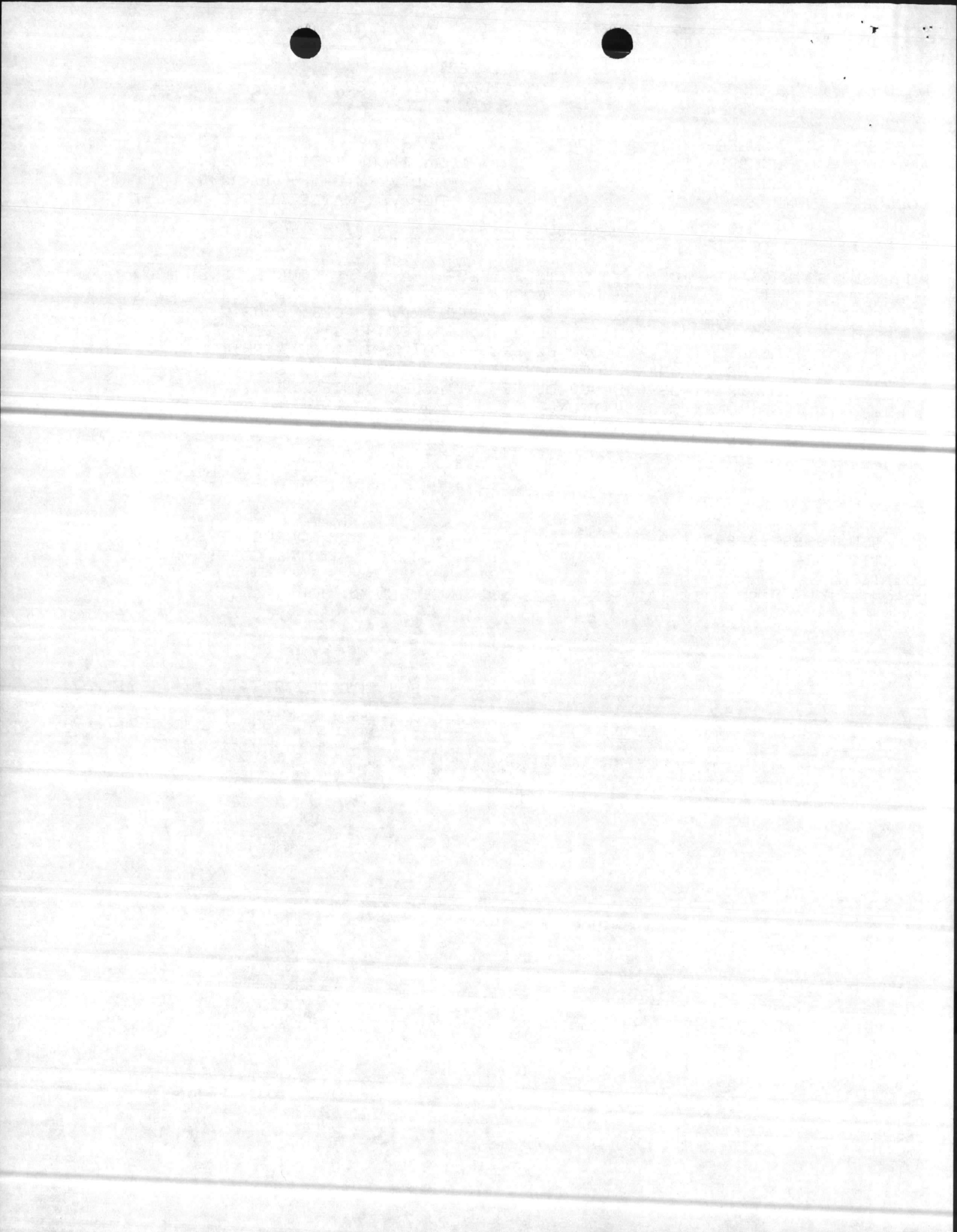

QUOTATION

August 11, 1998

1400 73RD AVENUE NE
 MINNEAPOLIS, MN 55432
 FAX:(612) 574-5282
 TELEX: 275477 ONAN UR

Camp LeJuene

Fax No: 910-451-5765

Attention: Johathan Whaley

QUOTATION: 08PE8-07

(PLEASE REFERENCE QUOTATION NUMBER
 ON ALL FUTURE CORRESPONDENCE)

Thank you for your inquiry. We are pleased to quote as follows:

<u>DESCRIPTION</u>	<u>KEY MODEL/FEATURE/ MKT ACCESSORY</u>	<u>EXT QTY</u>	<u>LIST PRICE EACH</u>	<u>EXTENDED NET PRICE</u>
TRANSFER SWITCH	OT 800	1	\$10,040.00	\$6,024.00
CONFG DATE: 11-AUG-98				
* F Current Rating - 800 Am	S055	1	.00	.00
* F Poles-4	A029	1	792.00	475.20
F Appl-Utility to Genset	A035	1	.00	.00
F Listing-UL	A046	1	.00	.00
F Frequency-60 Hertz	A044	1	.00	.00
* F Voltage-208	R021	1	.00	.00
F System-3 Phase,3-W or 4	A042	1	.00	.00
* F Cabinet-Type 3R	B002	1	725.00	435.00
* Start Time Delay-90 Sec	C015	1	75.00	45.00
* F Control-OV & O/U Hz,Src	C016	1	150.00	90.00
* F Control-OV & O/U Hz,Src	C017	1	150.00	90.00
F Meters-None	D001	1	.00	.00
* F Switch-Auto/Manual Chan	N001	1	72.00	43.20
F Packing-Wooden Crate	A050	1	.00	.00
SWITCH SUBTOTAL			12,004.00	7,202.40
Less sales allowance				<u>1,584.53</u>
SWITCH SUBTOTAL NET				5,617.87
F.O.B. MINNEAPOLIS, MN-FREE FREIGHT WITHIN 48 CONTIGUOUS STATES				\$5,617.87

Pricing per GSA Contract GS-07F-9004D effective until October 31, 2000

DUNS No. is 05-341-7515

Onan Remit to address: Onan Corporation
 P.O. Box 99433
 Chicago, IL 60693-9433

SH#6

1947
MAY 15 1947
MAY 15 1947
MAY 15 1947

RECEIVED
MAY 15 1947
MAY 15 1947
MAY 15 1947

RECEIVED
MAY 15 1947
MAY 15 1947
MAY 15 1947

RECEIVED
MAY 15 1947
MAY 15 1947
MAY 15 1947

RECEIVED
MAY 15 1947
MAY 15 1947
MAY 15 1947

RECEIVED
MAY 15 1947
MAY 15 1947
MAY 15 1947

RECEIVED
MAY 15 1947
MAY 15 1947
MAY 15 1947

RECEIVED
MAY 15 1947
MAY 15 1947
MAY 15 1947

RECEIVED
MAY 15 1947
MAY 15 1947
MAY 15 1947

RECEIVED
MAY 15 1947
MAY 15 1947
MAY 15 1947

RECEIVED
MAY 15 1947
MAY 15 1947
MAY 15 1947

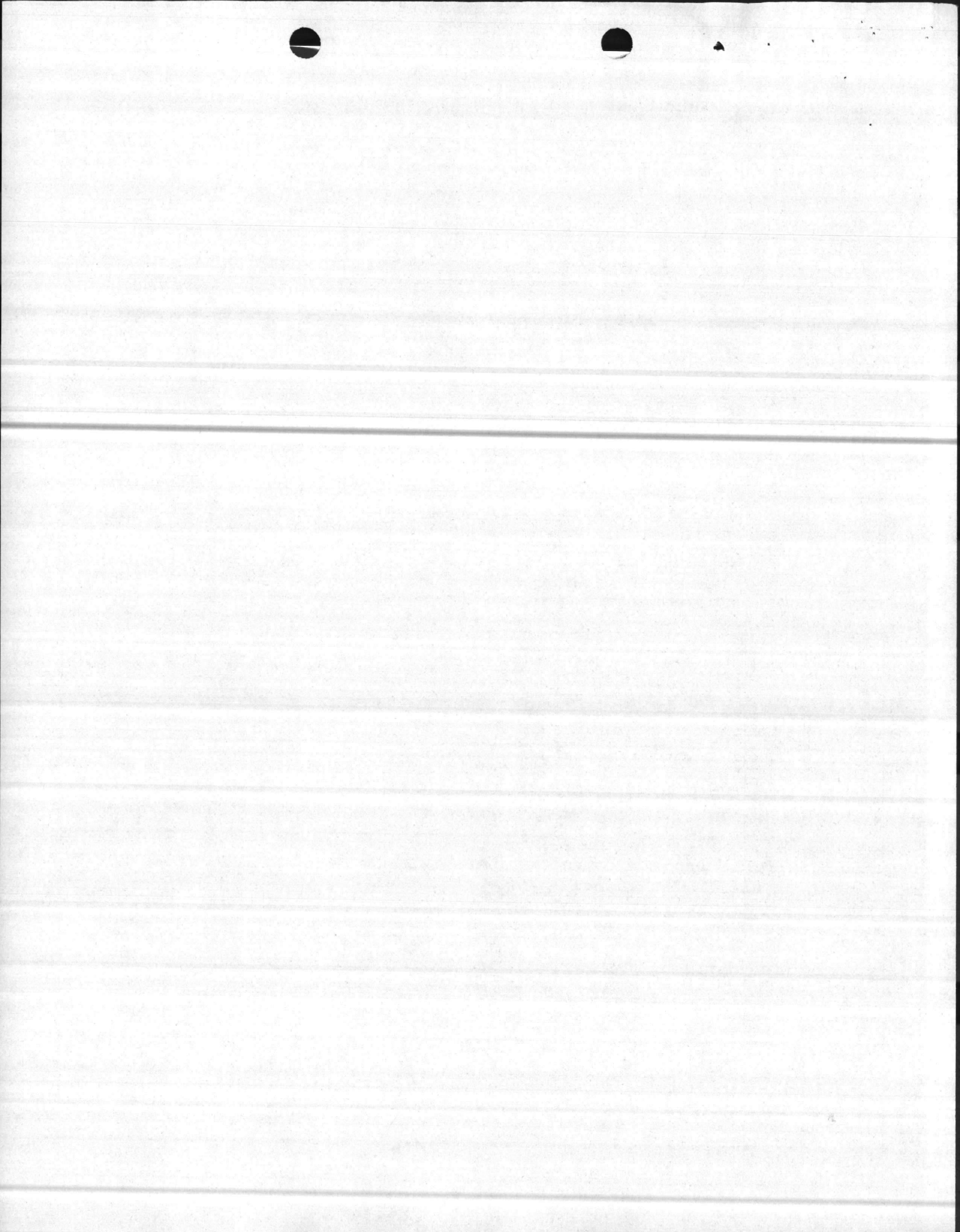

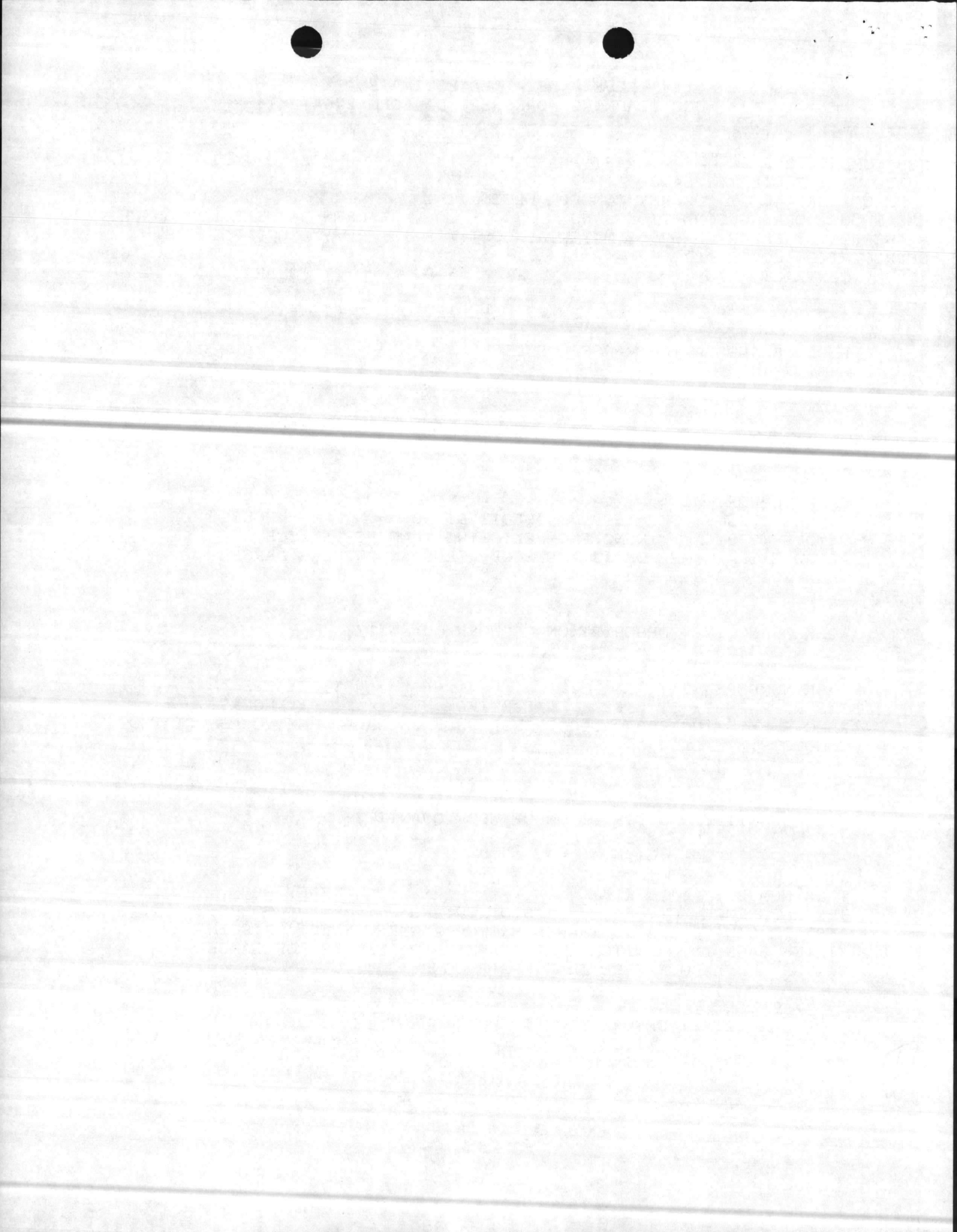

*** TASK DESCRIPTIONS ***

TASK NUMBER: 4 TYPE: NON-EPS
TTS REFERENCE: N/A SLOTTED: NO HOURS: 3.0
TEST NEW SWITCH AND WIRING FOR PROPER OPERATION.

TASK NUMBER: 5 TYPE: EPS
TTS REFERENCE: PWA 5 B SLOTTED: NO HOURS: 1.1
ADDITIONAL MATERIAL HANDLING.

WORK QUANTITY: DESCRIPTION OF WORK QUANTITY:
10.0 occurrences

TASK NUMBER: 6 TYPE: EPS
TTS REFERENCE: PWA 5 B SLOTTED: NO HOURS: 0.2
ADDITIONAL TRAVEL FOR RETURN TO SHOP.

WORK QUANTITY: DESCRIPTION OF WORK QUANTITY:
2.0 occurrences

TASK NUMBER: 7 TYPE: NON-EPS
TTS REFERENCE: N/A SLOTTED: NO HOURS: 3.0
ALLOW EXTRA TIME FOR TWO MEN TO HANDLE AND LIFT LARGE CABINET.

*** THE LAST TASK IN THIS PHASE HAS BEEN PRINTED ***

EPS

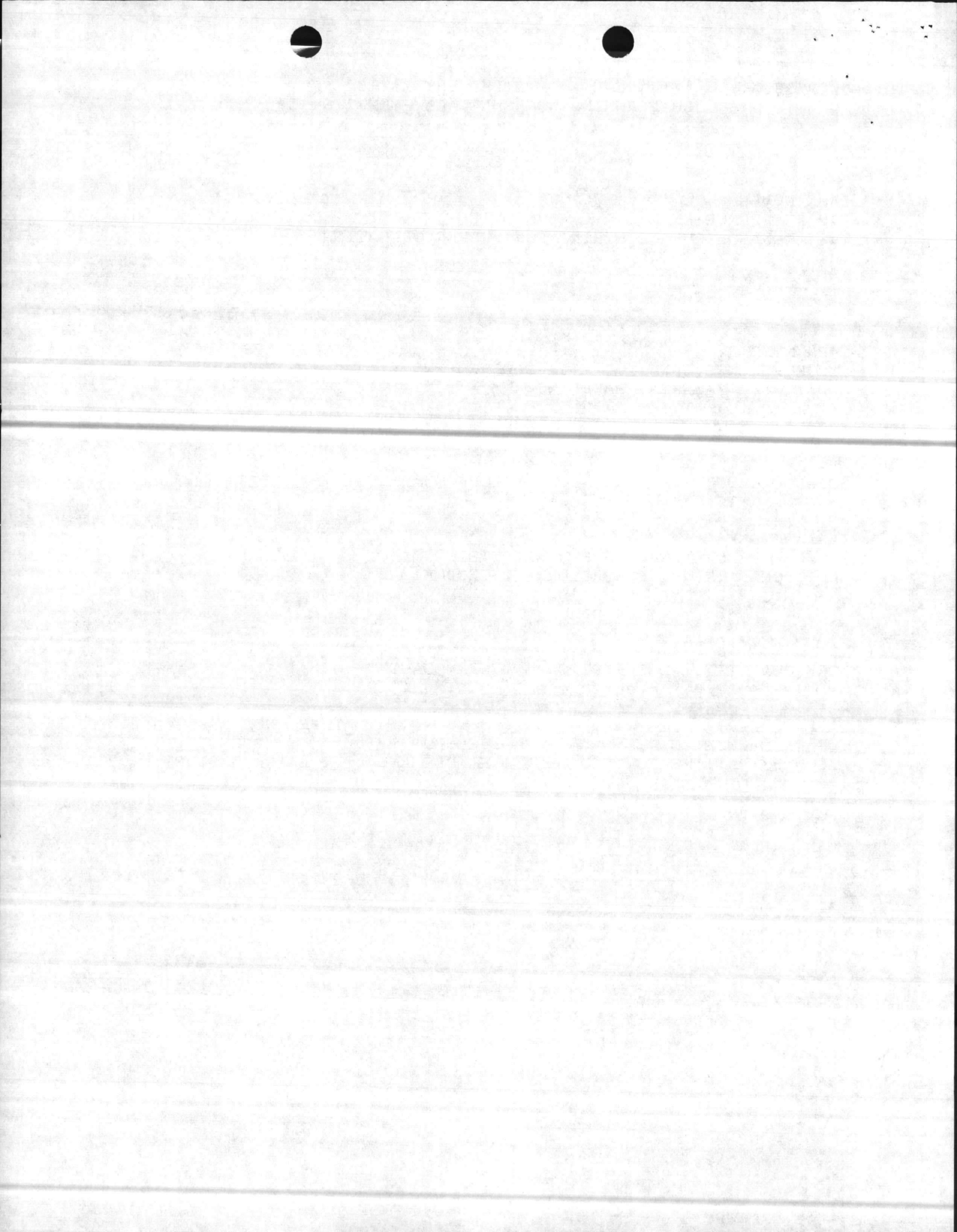

DATE: 9/ 9/98

EPS JOB: 262 98

*** FEJE - DETAILED ESTIMATES ***
*** JOB PLANNING WORKSHEET DA FORM 2764-E ***

PAGE: 3

*** JOB PHASE SUMMARY ***

CRAFT TIME 11.2
TOTAL EPS TIME 16.0
TOTAL NON-EPS TIME 6.0

TOTAL PHASE TIME 22.0

*** THE LAST PHASE HAS BEEN PRINTED - END OF PHASE PRINTOUT ***

EPS

