

ACTIVITY Marine Corps Base Camp Lejeune
UIC 67001

SECTION I. GENERAL INFORMATION

Person compiling this information:

Name _____
Code _____ Telephone _____

1. When was the activity first established? 1941
2. Briefly describe the activity's mission. To provide housing, training facilities, and logistical support for fleet Marine Force and other units assigned and to conduct specialized training as assigned.

Has this always been the activity's mission? If not, describe previous missions and when they were changed. yes

3. Estimate the activity's equivalent population.

Equivalent Population = activity residents + 1/3 x (employees who commute in).

Don't Type 44000
(35000 permanent + (1/3 x 4000 employees) + (1/3 x 23000 living off base))

4. Describe the activity's location, including:

- a. Location within state (e.g., northeastern corner near Podunk) Borders Atlantic Ocean in Onslow County, North Carolina near City of Jacksonville
- b. Lies in a generally rural or urban setting? rural with strong urbanization trend on western and southern sides of camp.

5. Does the activity have any of the following operations (check the appropriate boxes)?

Ship Repair

Aircraft Rework

Aircraft Intermediate Maintenance

Motor Vehicle Maintenance

Ordnance/Demil

Pest Control

Disaster Control

Power Generation

DPDO Salvage Yard

Hospital, Dispensary

Firefighting Training

Laboratory What kind? Water quality Control Laboratory

Appendix A to ENCLOSURE (1)



[Faint, illegible handwritten text]

[Faint, illegible handwritten text]

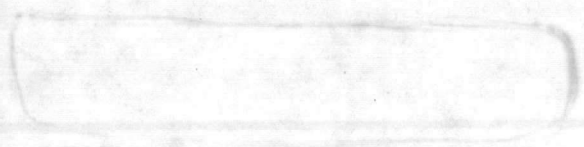

ACTIVITY MCB, Camp Lejeune
UTC 67001

Any other industrial operations? Please list. Tactical Vehicle
Maintenance Shops, Paint Shops

Were any industrial operations conducted in the past which have since been discontinued?
If so, please list along with the year discontinued. Repair of
used transformers, Lot 140, Had not paint, discontinued
in mid 1970's. Still used for storage awaiting disposal.

6. Additional Comments Naval Field Medical Research
Laboratory was operated on Base
from 1947 - 1976. Site is presently
used for Insect Vector Shop which is listed as
Site # 6 in Section III of this report.

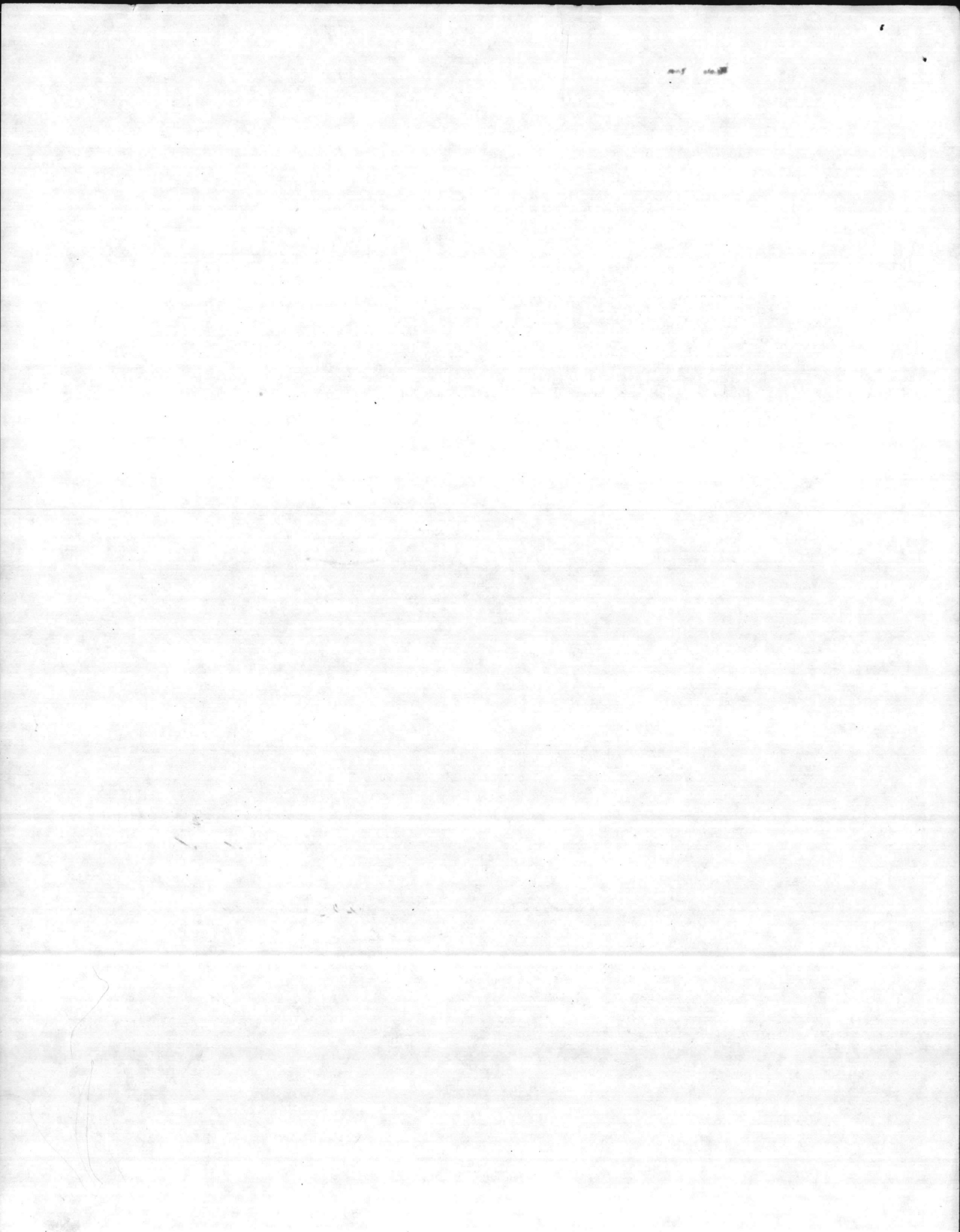

ACTIVITY MCB, Camp Lejeune
UIC 67001

SECTION II. DISPOSAL OF SPECIAL WASTES

This section of the fact form will ask about waste disposal sites that are or have been operated by the activity. If a disposal site(s) is identified in this section, section III should be filled out.

To complete this section (and section III, if necessary), activity records should be examined and knowledgeable activity personnel should be interviewed. Long-time activity employees will be invaluable in this effort, since they will be familiar with past disposal operations. If deemed necessary to accurately complete this section, preliminary field investigations may also be performed (however, this fact form does not warrant extensive investigations such as soil borings and waste analyses).

1. Have any of the following techniques ever been used to dispose of chemicals or special wastes on base? Do not include trash or garbage (check the appropriate boxes).

	Operations Present/Past	
Solvent Pit	<input type="checkbox"/>	<input type="checkbox"/>
Acid/Caustic Pit	<input type="checkbox"/>	<input type="checkbox"/>
Slurry (Chemical Mixtures) Pit	<input type="checkbox"/>	<input type="checkbox"/>
Waste Oil/Oil Sludges Pit	<input type="checkbox"/>	<input type="checkbox"/>
Evaporating Pit	<input type="checkbox"/>	<input type="checkbox"/>
Grease Pit	<input type="checkbox"/>	<input type="checkbox"/>
Surface Spreading	<input type="checkbox"/>	<input type="checkbox"/>
Open Burning (Examples: Firefighting Training, Ordnance Waste) ..	<input type="checkbox"/>	<input checked="" type="checkbox"/>
Incinerator	<input type="checkbox"/>	<input checked="" type="checkbox"/>
Land Disposal with State Permit	<input checked="" type="checkbox"/>	<input checked="" type="checkbox"/>

Any other disposal operations?* Please explain _____

Lot 140 (discussed in section III) was utilized for storage and repair of transformers. Significant quantities of oil were discharged onto the ground before awareness to PCB hazards developed.

*Do not include industrial waste treatment/pre-treatment facilities that are subject to pre-treatment regulations or NPDES permits. Disposal of industrial sludge should be included, however.

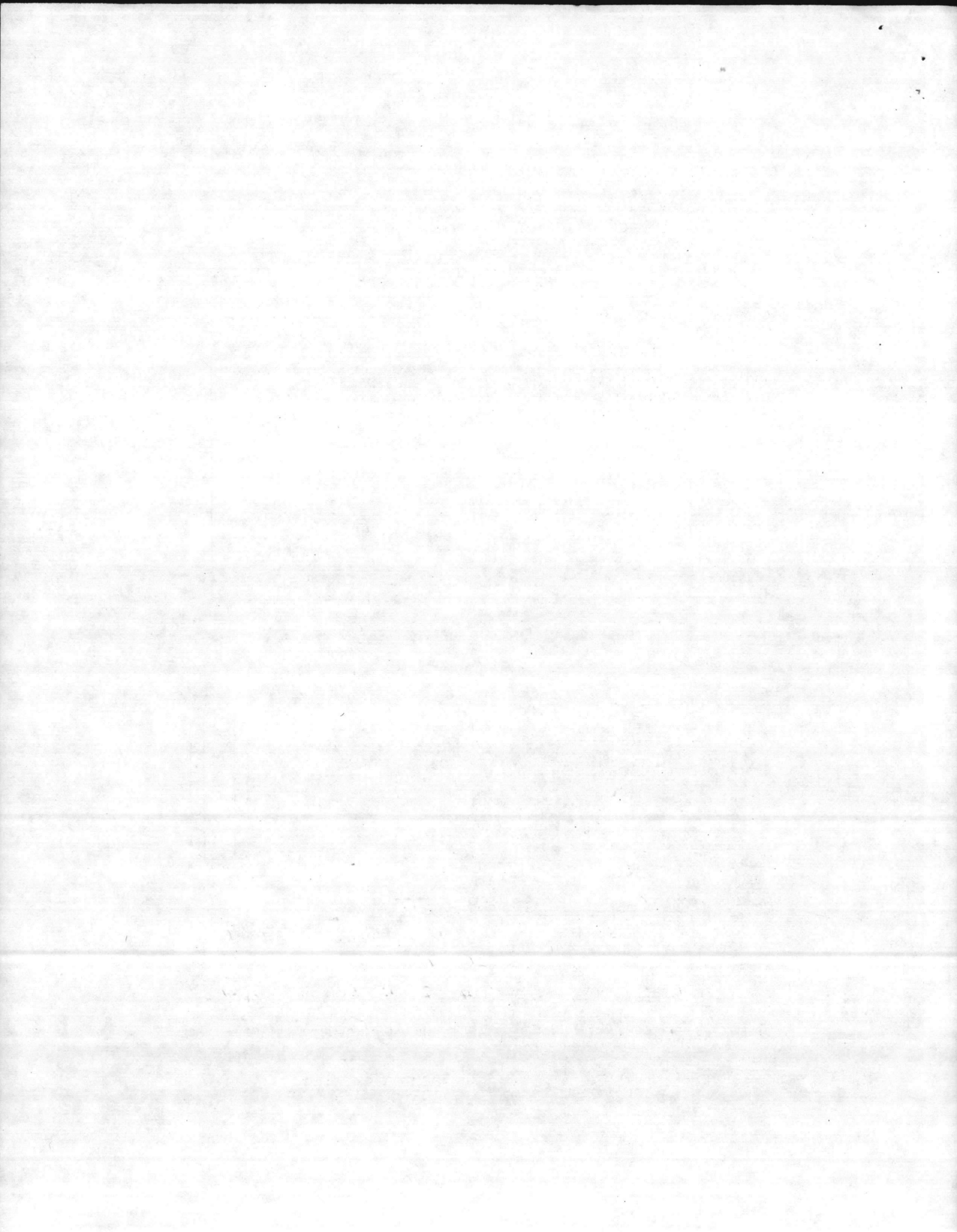

ACTIVITY MCB, Camp Lejeune
UIC 67001

2. The following questions are intended to find out whether small-scale disposal of chemicals or special wastes (whether intentional or not) may have occurred at the activity. If the activity has ever run an operation listed below, check the box in column 1 (some of these operations may have been noted in section I). If a box in column 1 is checked, go to column 2 and check the box if the answer to the question in column 2 is "yes."

	Column 1		Column 2
Refuse disposal site	<input checked="" type="checkbox"/>	Did this site ever receive chemicals or special wastes?	<input checked="" type="checkbox"/>
Pest control shop	<input checked="" type="checkbox"/>	Have pesticides or pesticide rinses ever been disposed of anywhere on a regular basis?	<input checked="" type="checkbox"/>
Firefighting training using open burning	<input checked="" type="checkbox"/>	Were substances other than oil (e.g., solvents) burned?	<input checked="" type="checkbox"/>
Ordnance operations	<input checked="" type="checkbox"/>	Were ordnance wastes ever disposed of on base?	<input checked="" type="checkbox"/>
Storage of chemical materials or special wastes in a specified area	<input checked="" type="checkbox"/>	Have these materials ever leaked or otherwise escaped confinement?	<input checked="" type="checkbox"/>

3. Section III should be completed for each disposal site identified in question 1 of this section. Section III should also be filled out for any significant disposal site identified in question 2. If the activity has NEVER disposed of chemicals or special wastes on base, completion of section III is not required. (See APPENDIX (A) To this section)

ALL CAPS

4. Have any accidents involving hazardous materials ever occurred at the activity? If so, briefly describe the incidents.

Structural fire destroyed Flammable materials storage warehouse (TP452) ON 25 Oct 78. Due to nature of fire a minimum of water was used to fight fire. Structure + contents were destroyed.

Radioactive beta buttons discovered while grading lot at Bldg PT-37 (See section III, Site # 6)

1111
CHP
(See Appendix II to the report)

ACTIVITY MCB, Camp Lejeune
UIC 67001

5. Are/were there any chemical or special waste disposal sites run by organizations outside the activity's fenceline which may present a current hazard to on-base personnel? Did the activity ever operate disposal sites on property which has since been excised? Please explain.

TO NREAD
Knowledge

UNKNOWN / NO EVIDENCE OF SITES ON
EXCISED PROPERTY

6. In answering the questions in this section, was reliable information available on past operations? How far back in the past? What sources were used? Please explain.

Information based on recollection of knowledgeable personnel.
Documentation of specific items disposed
was not available. The following persons furnished information:
Elijah Wilson, Electric Distribution (retired),
Gene Jones & John Jordan, Public Works Dept.,
Hay Burns, Technician, Water Quality Control Laboratory
Percy Haffman, Sewage Treatment Branch Head
H. Salamanca (Tel. 0118) Explosive Ordinance Disposal
Max Bourque, 2d FSSG (Tel. 3456)

7. Additional comments

Mrs Crawford, Plant Account (3967).
R. J. Andrews, Base Safety Officer
Charles Peterson, Base Wildlife Manager

*Footnote #1. Records regarding Explosive Ordinance Disposal
are available at EOD (Tel. 0018).

Appendix A to
ENCLOSURE (1)

For information the regulations may be obtained from the Office of the District Engineer, Corps of Engineers in Wilmington, N.C.

Anchorages regulations may be obtained at the Office of the Commander 5th Coast Guard District in Portsmouth, Va.

SOUNDINGS IN METERS

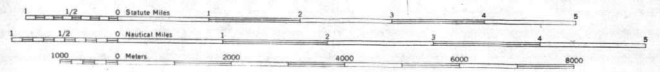

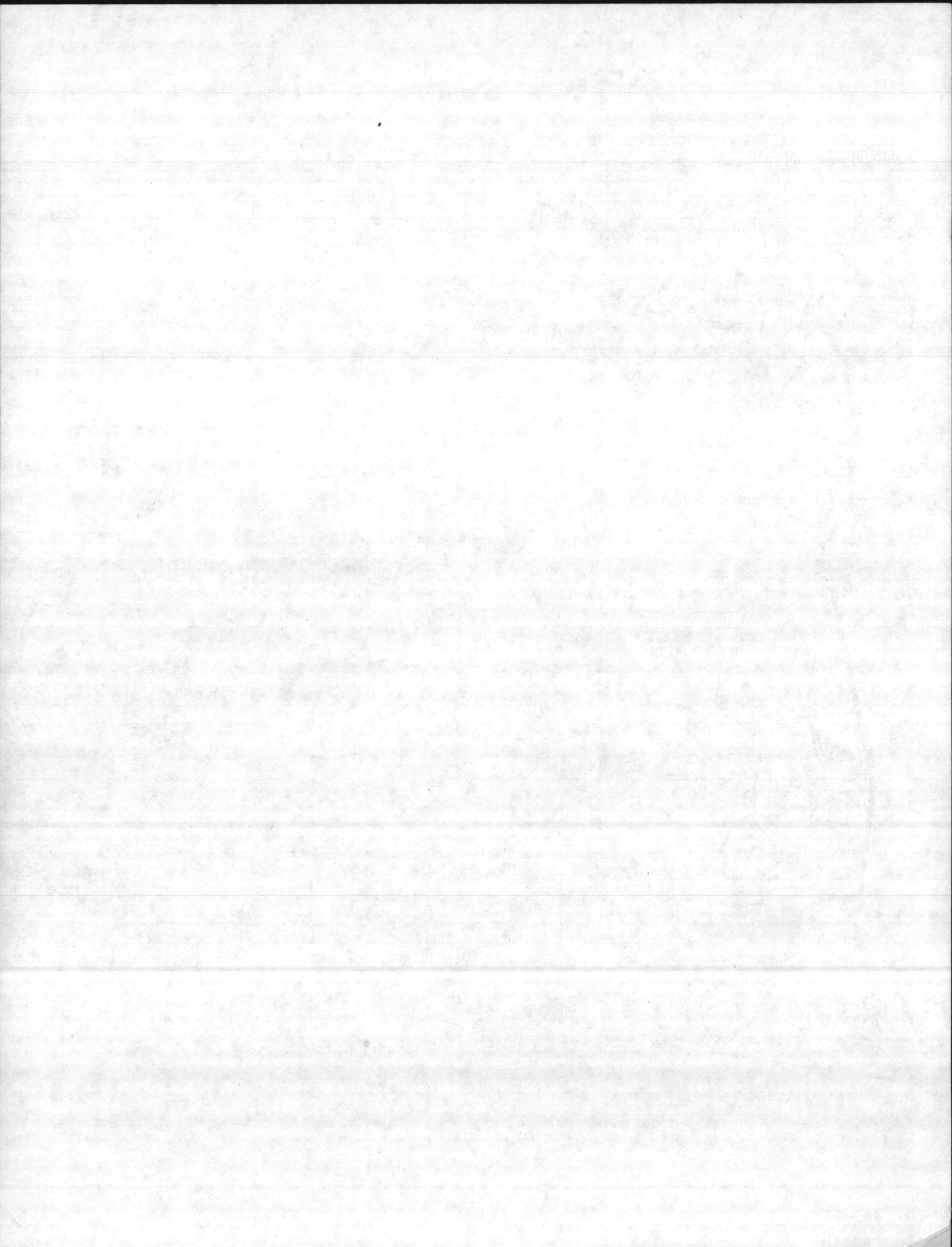

...ing the regulations may be obtained at the Office of the District Engineer, Corps of Engineers in Washington, D.C.
 Authorization regulations may be obtained at the Office of the Commander 3rd Coast Guard District in Portsmouth, Va.

SOUNDINGS IN METERS

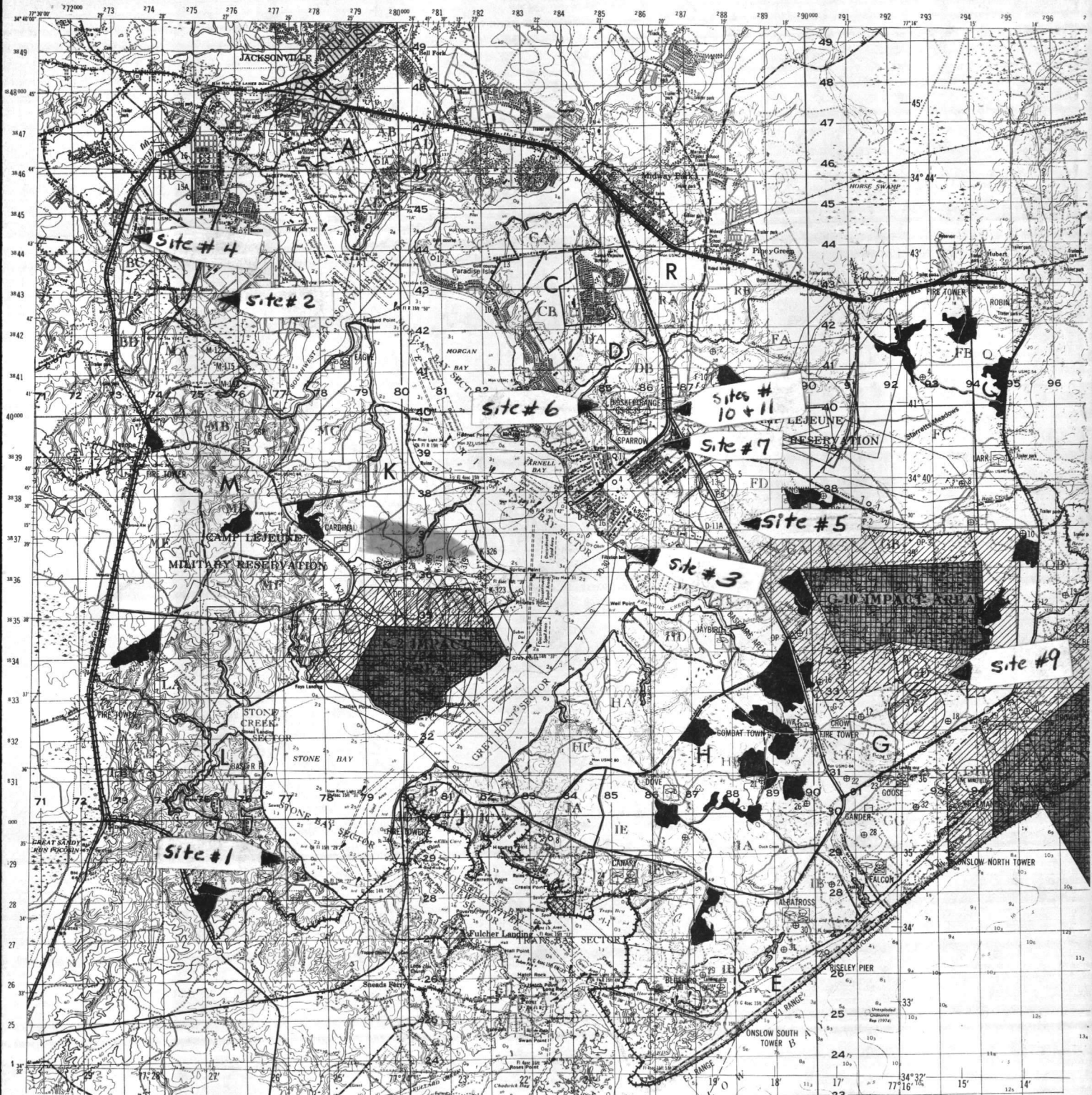
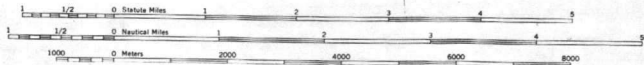

Note. Site # 1, 3, 4 and 5 have existing monitoring wells and were sampled and analyzed in 1978 in cooperation with LANTDIVNAUFACEN6COM.

Appendix (A)

Sites identified per MCBUI 6280 of 11 Dec 80 "PAST HAZARDOUS WASTE DISPOSAL..."

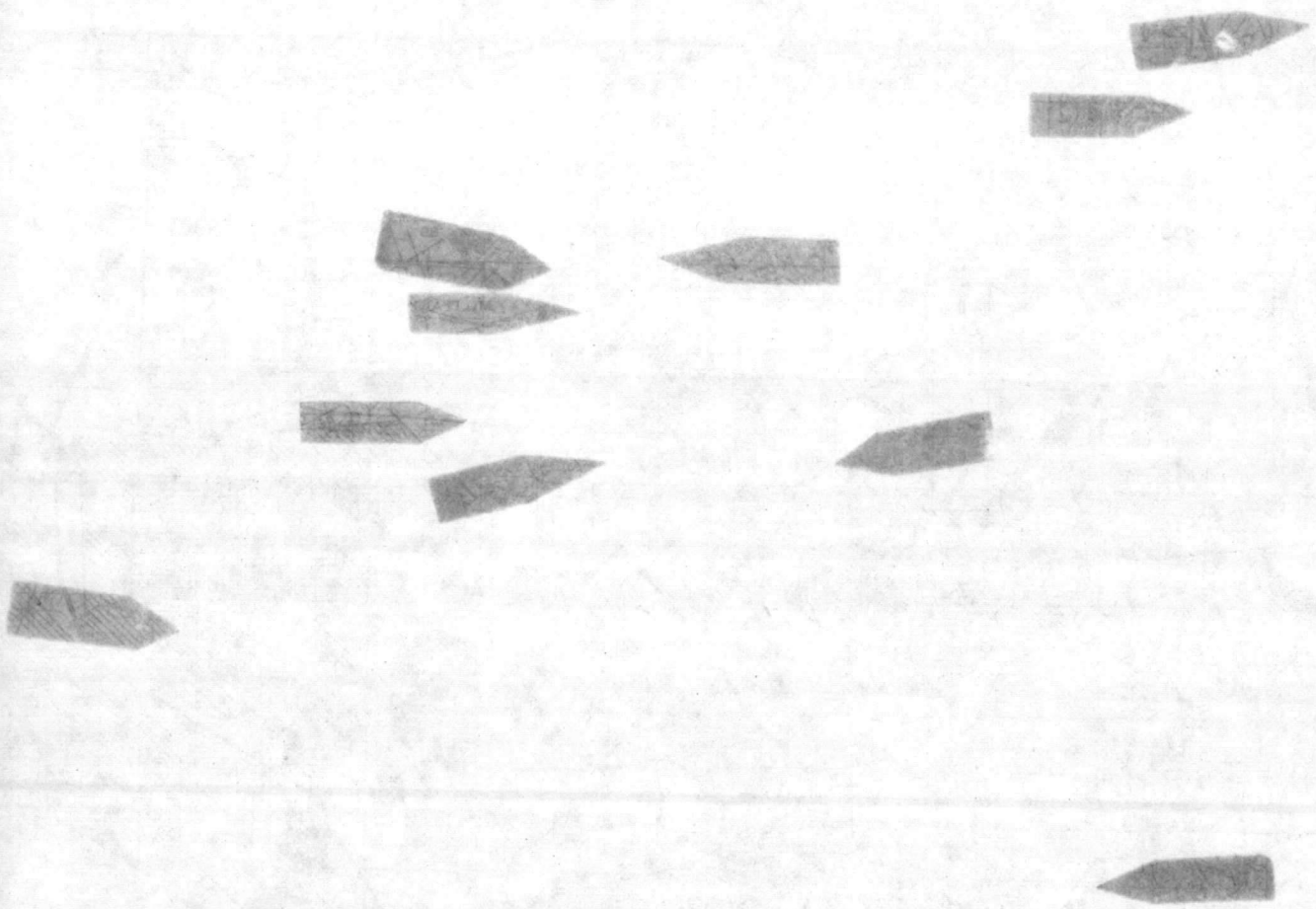

Apprentice (M...)
The...
For the...
...

ACTIVITY Marine Corps Base, Camp Lejeune

UIC 67001

SITE NUMBER 1

SECTION III. DETAILED DISPOSAL INFORMATION

This section should be completed only if active or past disposal sites were identified in section II. Section III should be completed for each site. As an example, say your activity has three sites. Make three copies of section III and complete them. Assign a number to each site (1, 2, and 3) and enter it in the upper right-hand corner.

1. Is this disposal site currently in operation or has it been closed? No.

Not Active

Years of operation: From ~~Approx~~ ^{UNK} UNKNOWN To Approx 1978

2. What is/was the name of the site (e.g., slurry pit)?

Toxic Chemical Dump, Rifle Range Area

3. Where is/was the site located (provide a description and give activity map coordinates)?

Approximately 3 miles EAST South EAST
at the Intersection of U.S. Highway 17 and
NC Highway 210 at MAP Coordinates 770290.
Aboard Marine Corps Base.

4. Describe how the site is/was operated. Toxic materials

were buried in containers and covered with
soil. As a need arose to dispose of a
material, it was taken to the site, a
hole dug and the container of waste or
other toxic material was placed in it and
covered with dirt.

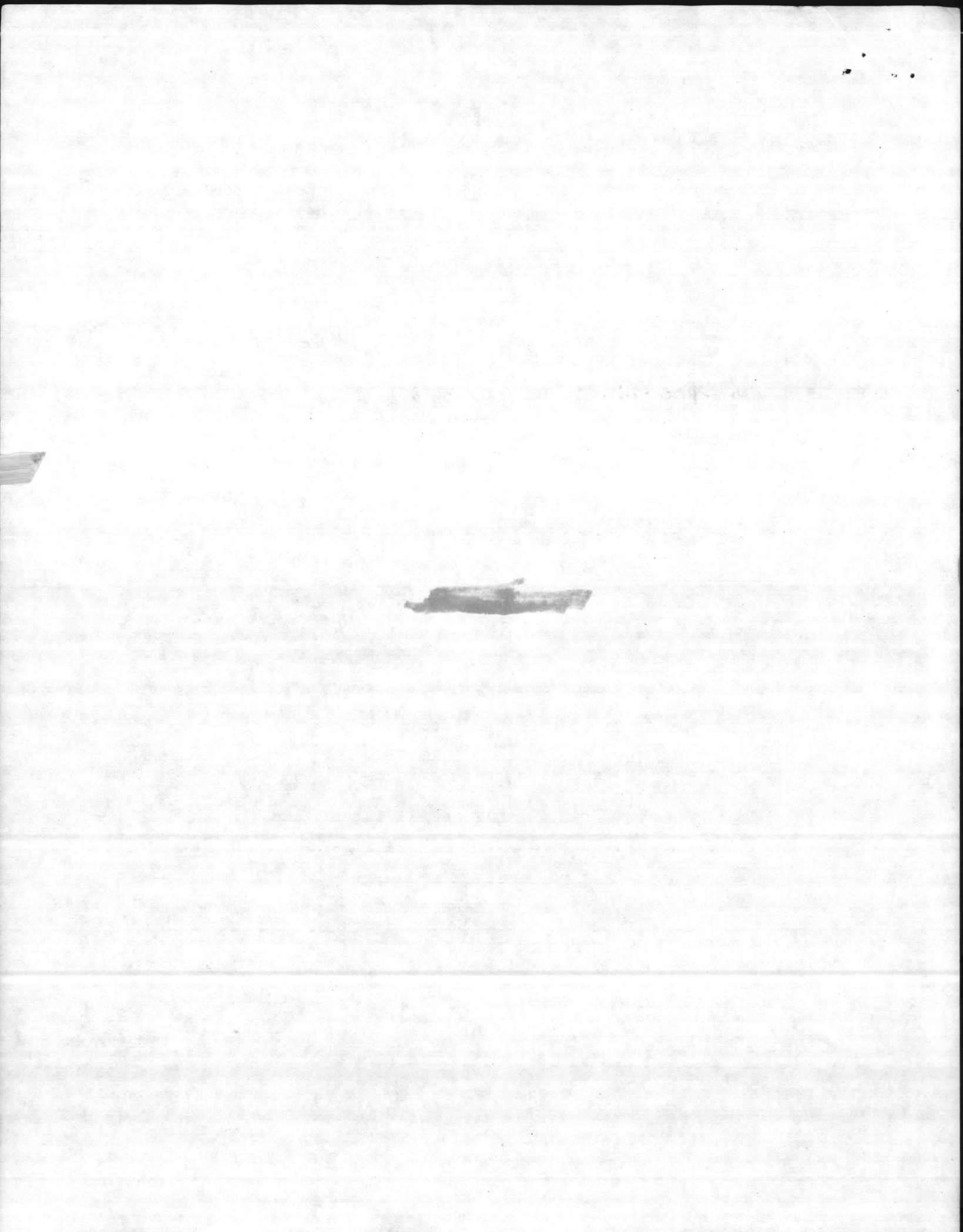

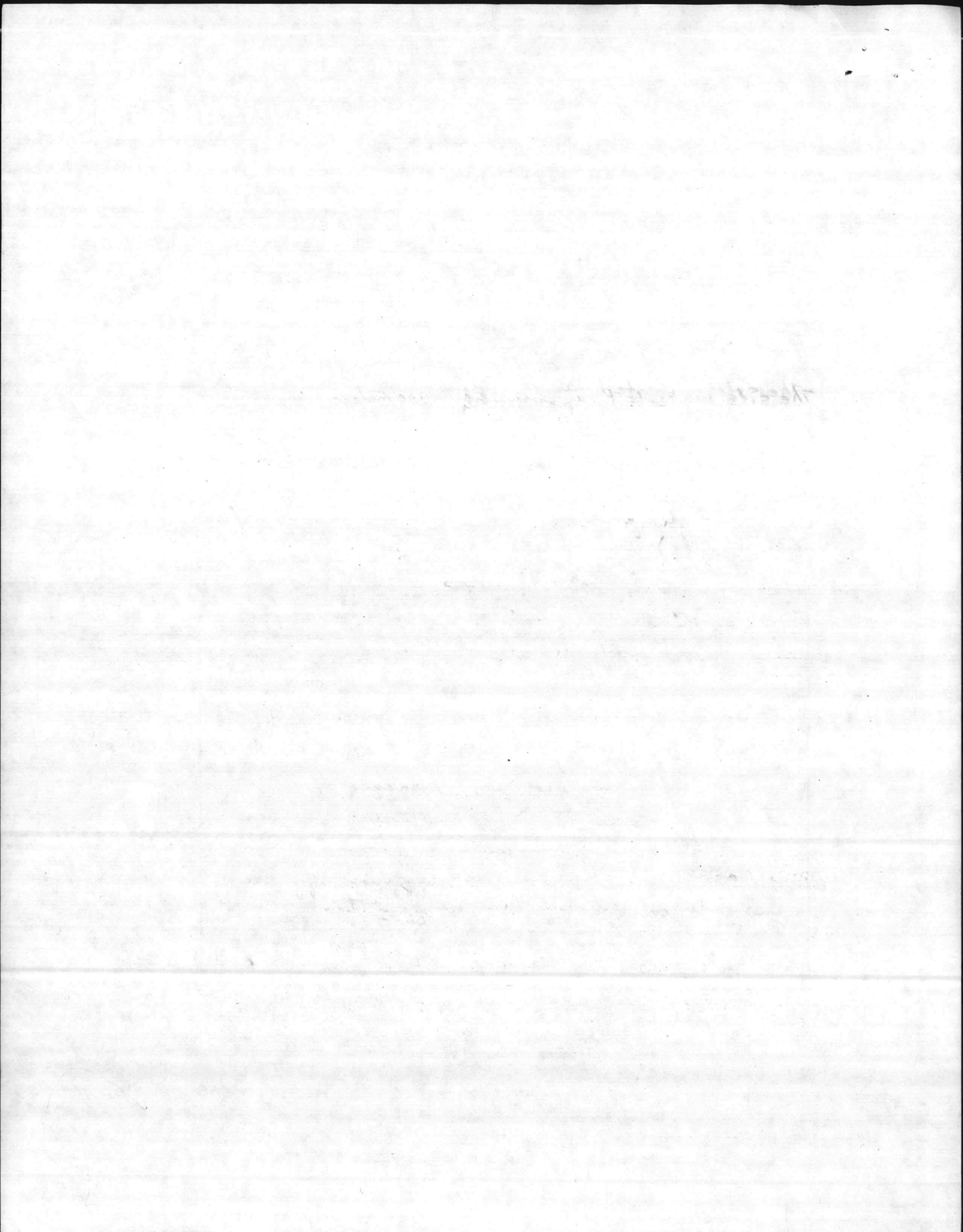

ACTIVITY MCB, Camp Lejeune
UIC 67001
SITE NUMBER 1

7. Describe the site's hydrogeology, including information on terrain, soils, water table depth, groundwater quality, nearby surface waters, etc.

The site is located approximately 300 miles south west of New River at an elevation of approximately 25 feet above sea level. Based on soils maps developed by Soil Conservation Service, USDA, soils in the area have the following characteristics. The soil (Baymeade) has a sandy surface layer approx. 2 feet thick. Below this, materials are sandy loams or loamy sands with high permeability. Depth to seasonal high water table is 3-5 feet. The soil has high corrosivity to concrete and low for steel.

8. Briefly describe animal and plant life surrounding the site, including any peculiarities (e.g., dying plants).

The site is surrounded by managed forests consisting of loblolly pine and various hardwood trees & shrubs. Much of the site is covered with pine saplings. There are no apparent effects of the site on surrounding vegetation.

9. Do personnel live or work near the site? Please explain. NO

The site is in a relatively remote location and access is restricted to authorized personnel.

ACTIVITY MCB Camp Lejeune
IIC 67001
SITE NUMBER 1

10. Have there been any incidents or complaints concerning this site? Explain.

NONE

11. How close is the site to the activity's boundaries? 300 meters

to shoreline and approx. 1000 meters
to adjoining tract of NON Military Land

12. Additional comments _____

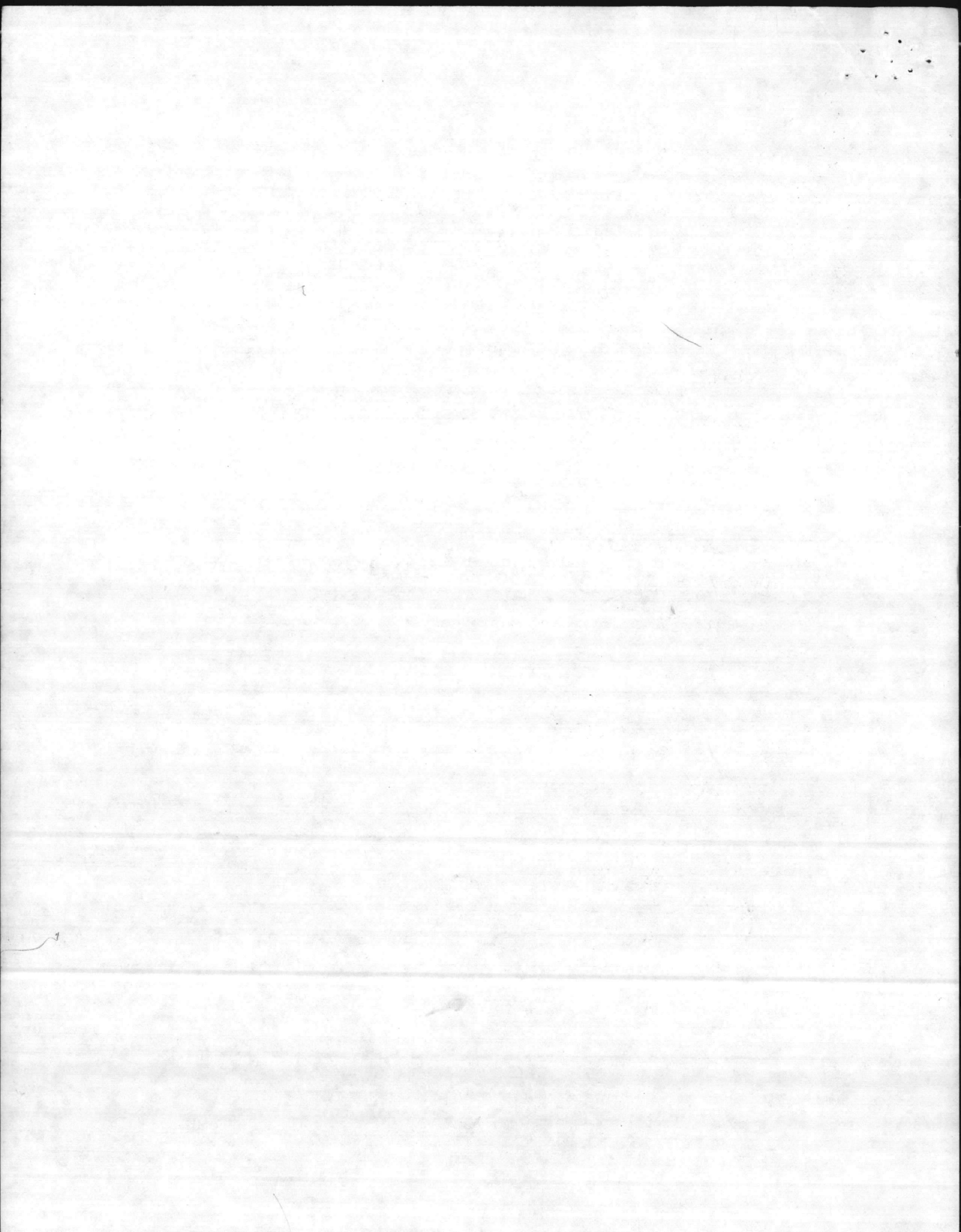

ACTIVITY MCB, Camp Lejeune
UIC 67001
SITE NUMBER 2

SECTION III. DETAILED DISPOSAL INFORMATION

This section should be completed only if active or past disposal sites were identified in section II. Section III should be completed for each site. As an example, say your activity has three sites. Make three copies of section III and complete them. Assign a number to each site (1, 2, and 3) and enter it in the upper right-hand corner.

1. Is this disposal site currently in operation or has it been closed? NO
Note: Use of area except for
burning of water contaminated fuel is prohibited
Years of operation: From 1975 To Present
2. What is/was the name of the site (e.g., slurry pit)? Crash Crew Fire Training Burn P. T. MCAS
3. Where is/was the site located (provide a description and give activity map coordinates)?
Marine Corps Air Station (H), New River
at map coordinates 755 428.
4. Describe how the site is/was operated. Water contaminated fuels
and used petroleum products have been
placed into a pit and burned. Present
use restricted per item (1) above.

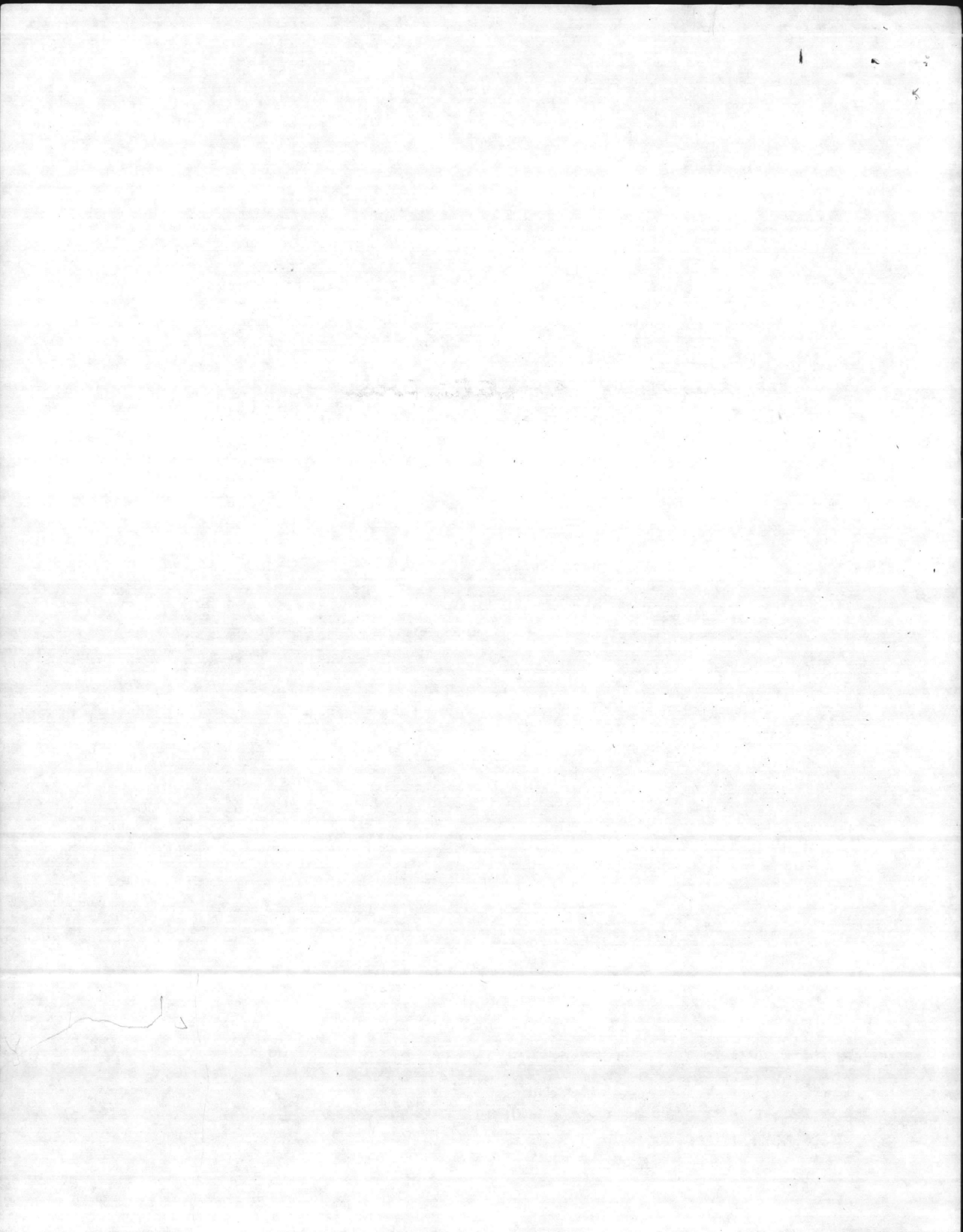

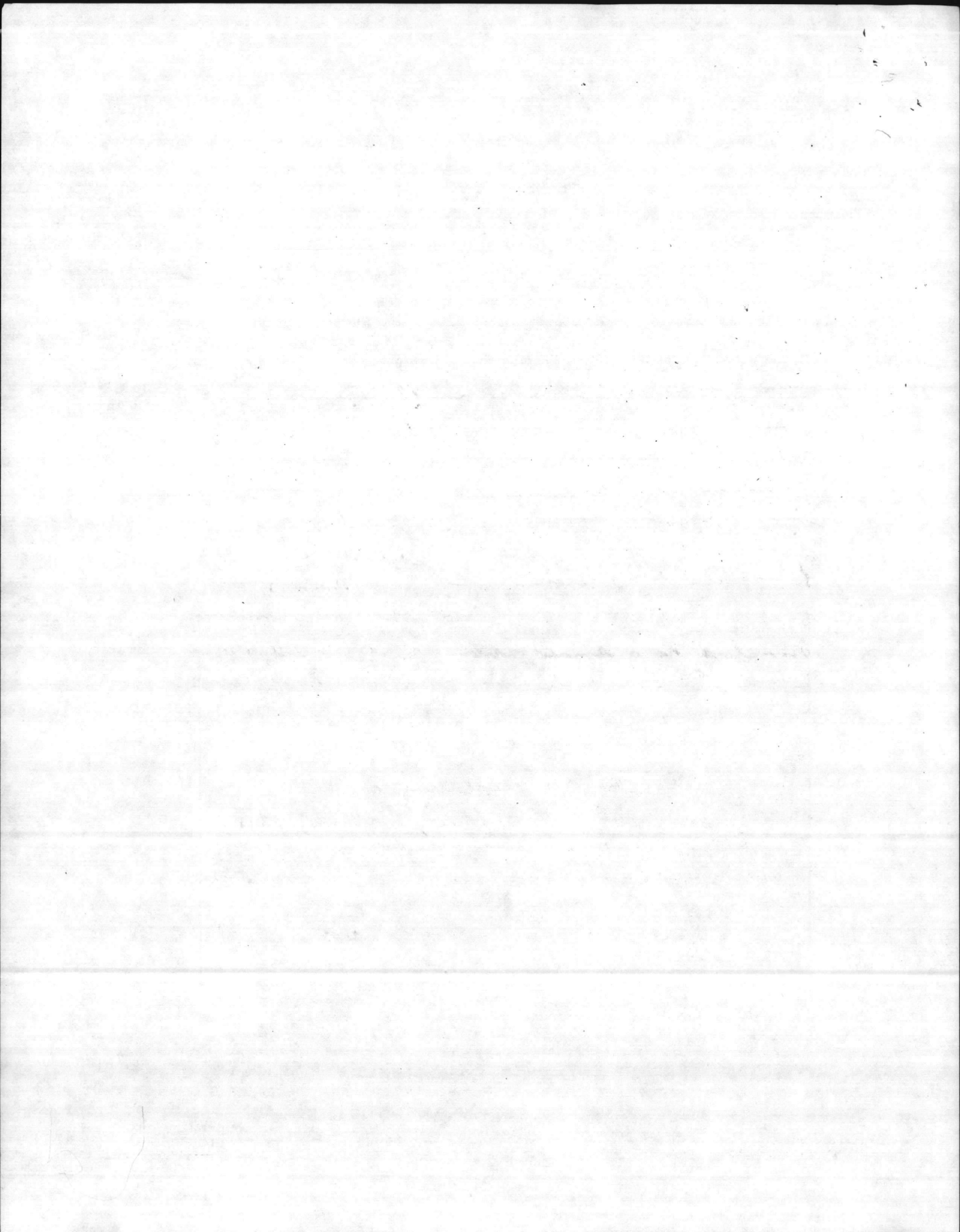

ACTIVITY MCB, Camp Lejeune

UIC 67001

SITE NUMBER 2

7. Describe the site's hydrogeology, including information on terrain, soils, water table depth, groundwater quality, nearby surface waters, etc.

The site is located at an elevation of approximately 15 feet above mean sea level. Although soils in the area have been highly modified by construction associated with the original construction of air-port the soils were originally Baymeade and have same characteristics as site number 2. Distance to nearest body of water is approximately 100 meters to a small tributary of South West Creek. Distance to tidal waters is approximately 200 meters.

8. Briefly describe animal and plant life surrounding the site, including any peculiarities (e.g., dying plants).

There is no vegetation in the immediate area (100 ft Radius). However, this could easily be related to heat and heavy traffic. There is no observable effects beyond this distance.

9. Do personnel live or work near the site? Please explain. Not in

the immediate area (500 ft Radius)

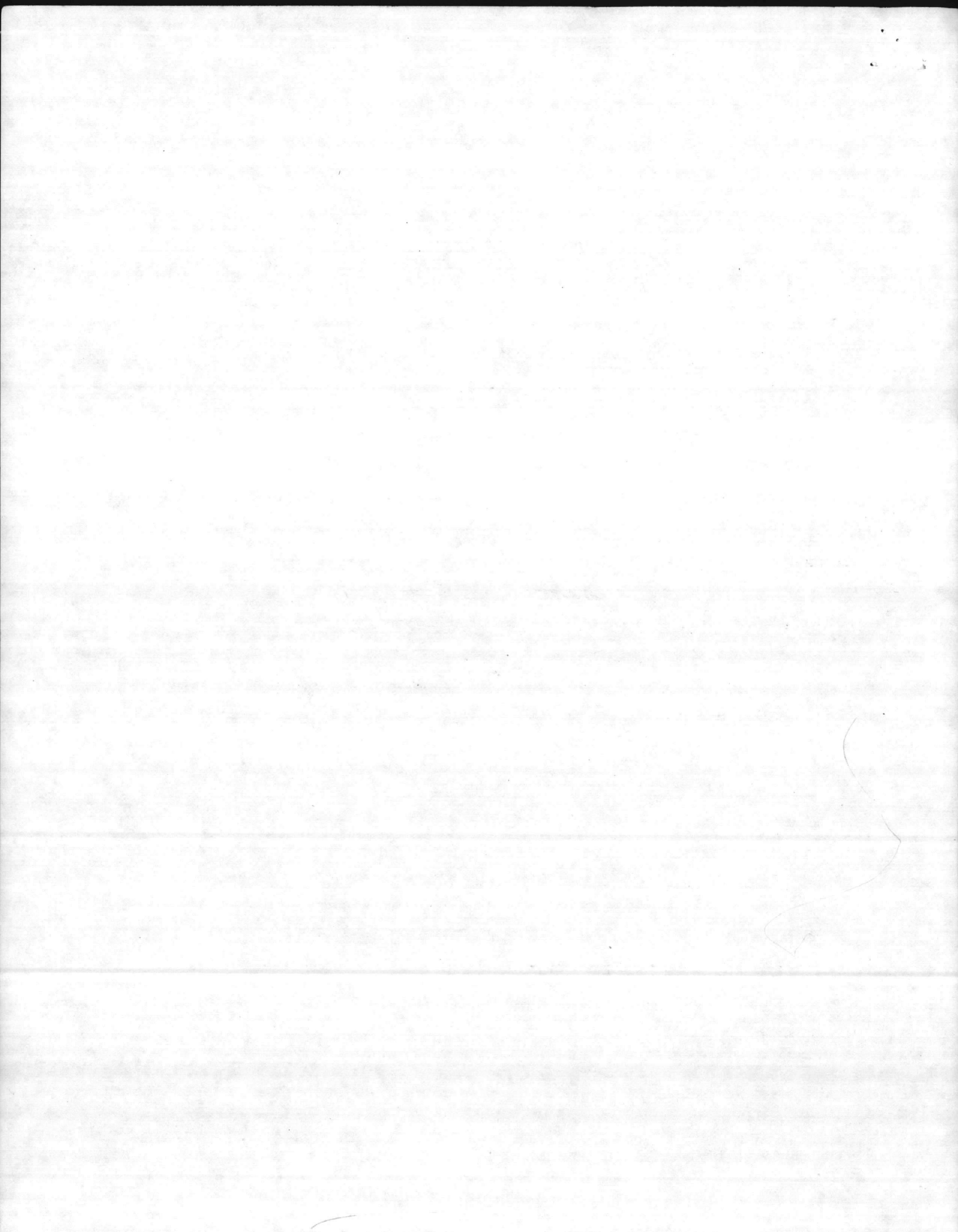

ACTIVITY MCB Camp Lejeune
VIC 67001
SITE NUMBER 2

10. Have there been any incidents or complaints concerning this site? Explain.

11. How close is the site to the activity's boundaries? 250 meters
to navigable water. 2500 meters
to nearest adjacent ~~land~~ boundary
NON military Land area.

12. Additional comments _____

ACTIVITY Marine Corps Base, Camp Lejeune
UIC 67081
SITE NUMBER 3

SECTION III. DETAILED DISPOSAL INFORMATION

This section should be completed only if active or past disposal sites were identified in section II. Section III should be completed for each site. As an example, say your activity has three sites. Make three copies of section III and complete them. Assign a number to each site (1, 2, and 3) and enter it in the upper right-hand corner.

1. Is this disposal site currently in operation or has it been closed? _____

Closed

Years of operation: From 1946 (approx.) To 1971 (approx.)

2. What is/was the name of the site (e.g., slurry pit)? _____

Hadnot Point Burn Dump

3. Where is/was the site located (provide a description and give activity map coordinates)? _____

Near the mouth of Coydell's Creek
at Map Coordinates 858364. Between
Hadnot Point Sewage Treatment Plant and Coydell's
Creek.

4. Describe how the site is/was operated. _____

This was dump for refuse, trash and other
wastes generated throughout the industrial
area at Hadnot Point and nearby housing areas.
Wastes were burned and residues covered with
Dirt.

ACTIVITY MCB Camp Lejeune
 UIC 67001
 SITE NUMBER 3

5. If the site was closed, briefly describe the closure procedures. _____

A borrow pit was established near the Dump.
and dirt brought in and the dump site
Covered with dirt. Fill depth was
equivalent to existing State guidelines.

6. As well as possible, describe the wastes that entered the site.

<u>Type of Waste</u>	<u>Quantity</u>	<u>Origin</u>

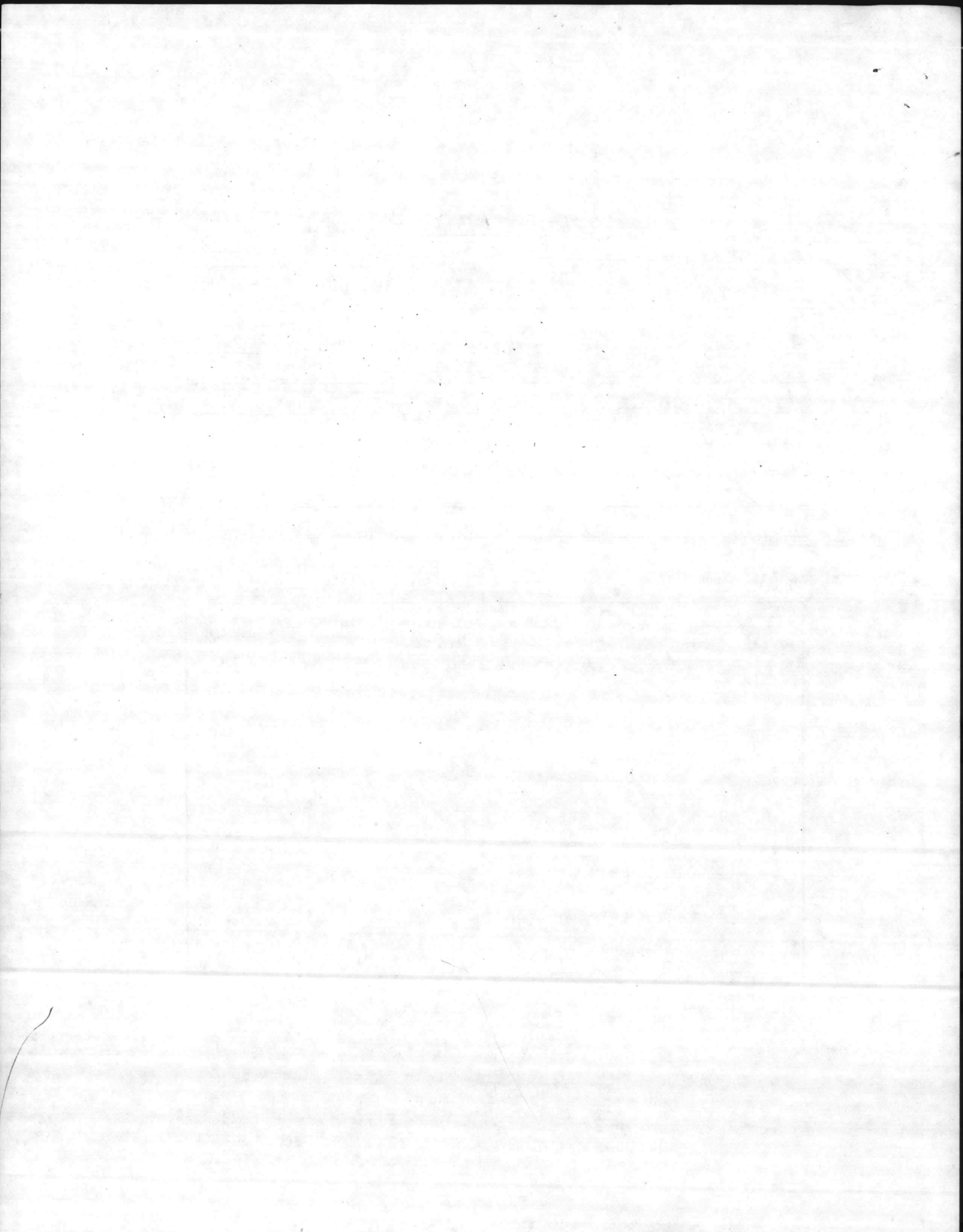

ACTIVITY MEB Camp Lejeune

UIC 67001

SITE NUMBER 3

7. Describe the site's hydrogeology, including information on terrain, soils, water table depth, groundwater quality, nearby surface waters, etc.

Soils in the area are Bayreade and Pactolus with characteristics similar to site #1. The site is immediately adjacent to tidal waters at mouth of Coydells Creek. Elevations less than 15 feet

8. Briefly describe animal and plant life surrounding the site, including any peculiarities (e.g., dying plants).

The entire area has been stabilized. There are no observed occurrences of dying vegetation.

9. Do personnel live or work near the site? Please explain.

The site is contiguous to the Hadnot Point Industrial area and near a recreational area for Base residents.

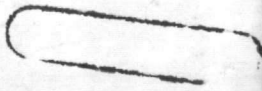

ACTIVITY MCB Camp Lejeune
IC 67001
SITE NUMBER 3

10. Have there been any incidents or complaints concerning this site? Explain.

NOT TO

11. How close is the site to the activity's boundaries? _____

Adjacent to shoreline of New River.
approximately 4 1/2 miles to nearest Non-Military
land area.

12. Additional comments _____

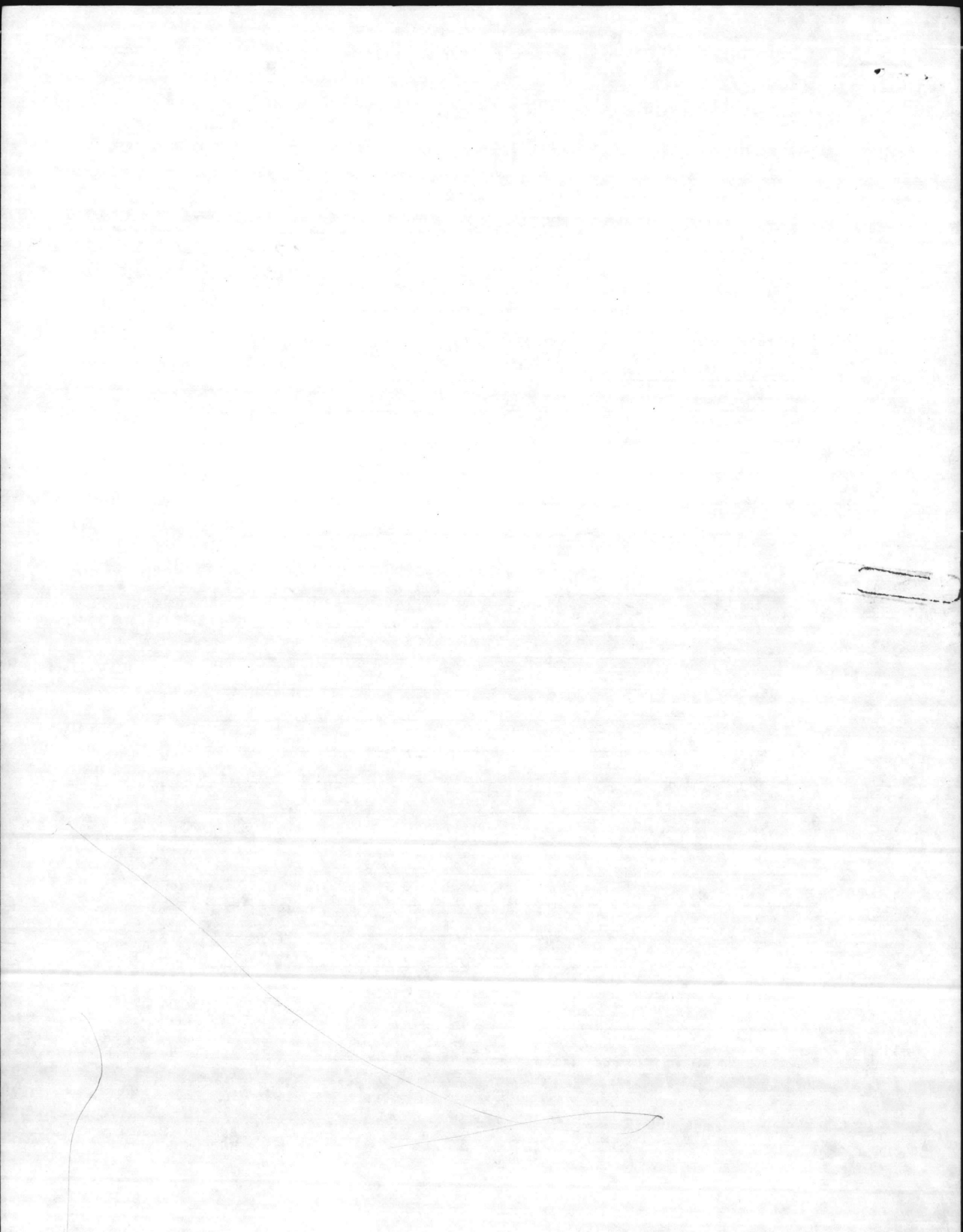

ACTIVITY Marine Corps Base Camp Geiger
VIC 67001
SITE NUMBER 4

SECTION III. DETAILED DISPOSAL INFORMATION

This section should be completed only if active or past disposal sites were identified in section II. Section III should be completed for each site. As an example, say your activity has three sites. Make three copies of section III and complete them. Assign a number to each site (1, 2, and 3) and enter it in the upper right-hand corner.

1. Is this disposal site currently in operation or has it been closed? _____

Closed

Years of operation: From 1946 (approx) To 1971 (approx)

2. What is/was the name of the site (e.g., slurry pit)? _____

Camp Geiger Dump

3. Where is/was the site located (provide a description and give activity map coordinates)? _____

Immediately east US Highway 17,
one mile south of the intersection of
Curtis Road (MCASH, NR) and US Highway 17.
MAP coordinates are 732 442

4. Describe how the site is/was operated. Operated as an open dump

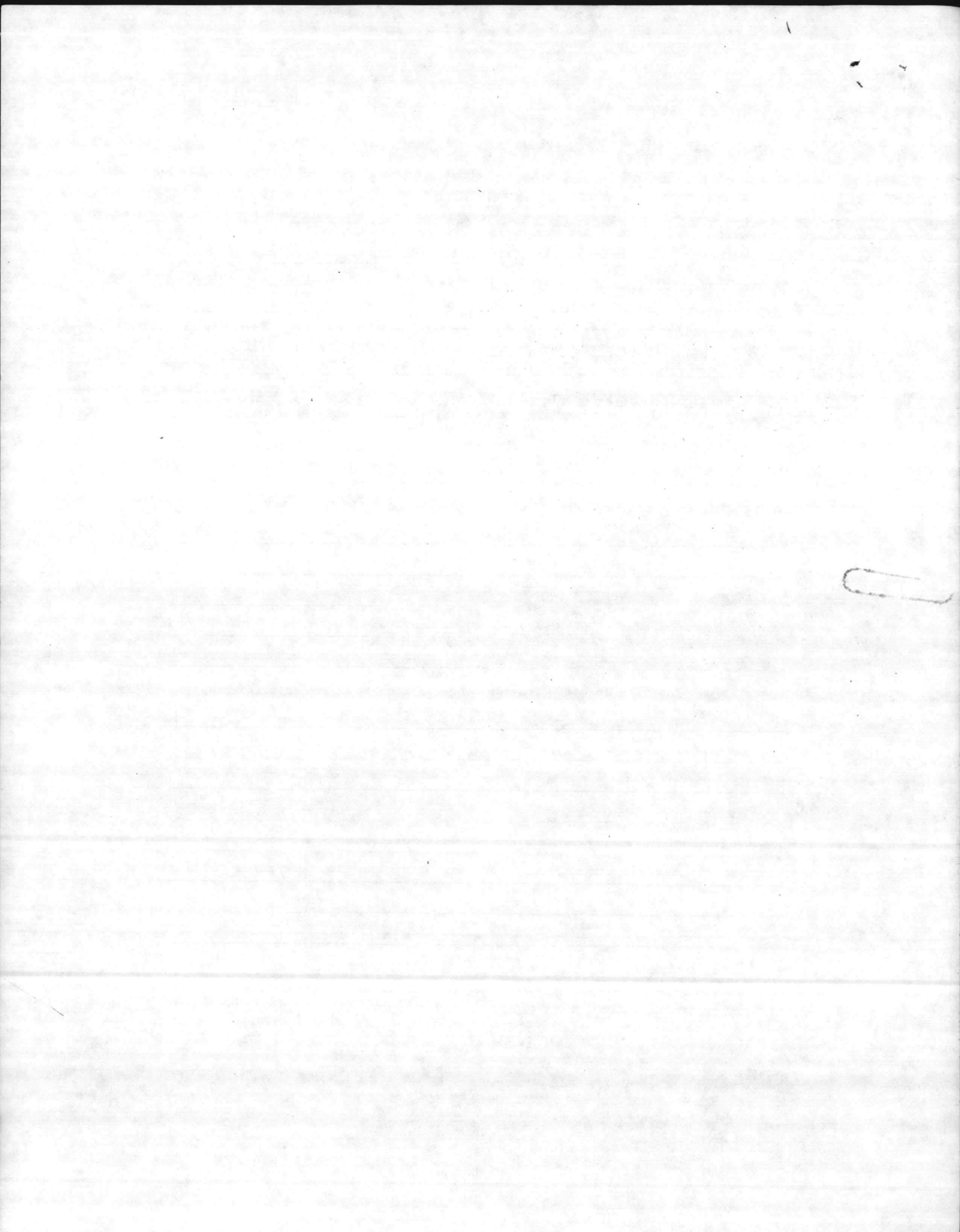

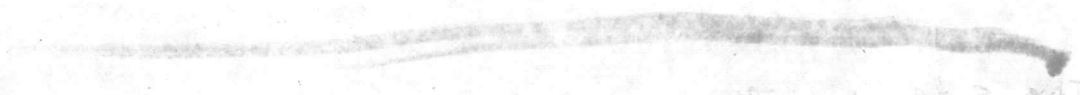

ACTIVITY Marine Corps Base, Camp Lejeune

DIC 67001

SITE NUMBER 4

7. Describe the site's hydrogeology, including information on terrain, soils, water table depth, groundwater quality, nearby surface waters, etc.

The site is located on a ridge between Tank Creek and another small unnamed tributary to southwest creek. Soils are Baymeade with properties similar to site #1. Approximately 75 meters to adjacent streams. Elevation approximately 15-20 feet.

8. Briefly describe animal and plant life surrounding the site, including any peculiarities (e.g., dying plants).

Same as site #1

9. Do personnel live or work near the site? Please explain. Yes.

The site is located approximately 200 meters from the nearest residence which is located on non-military property. There are 40-60 residences and businesses within 1/2 mile of the site, all of which are located on non-military property.

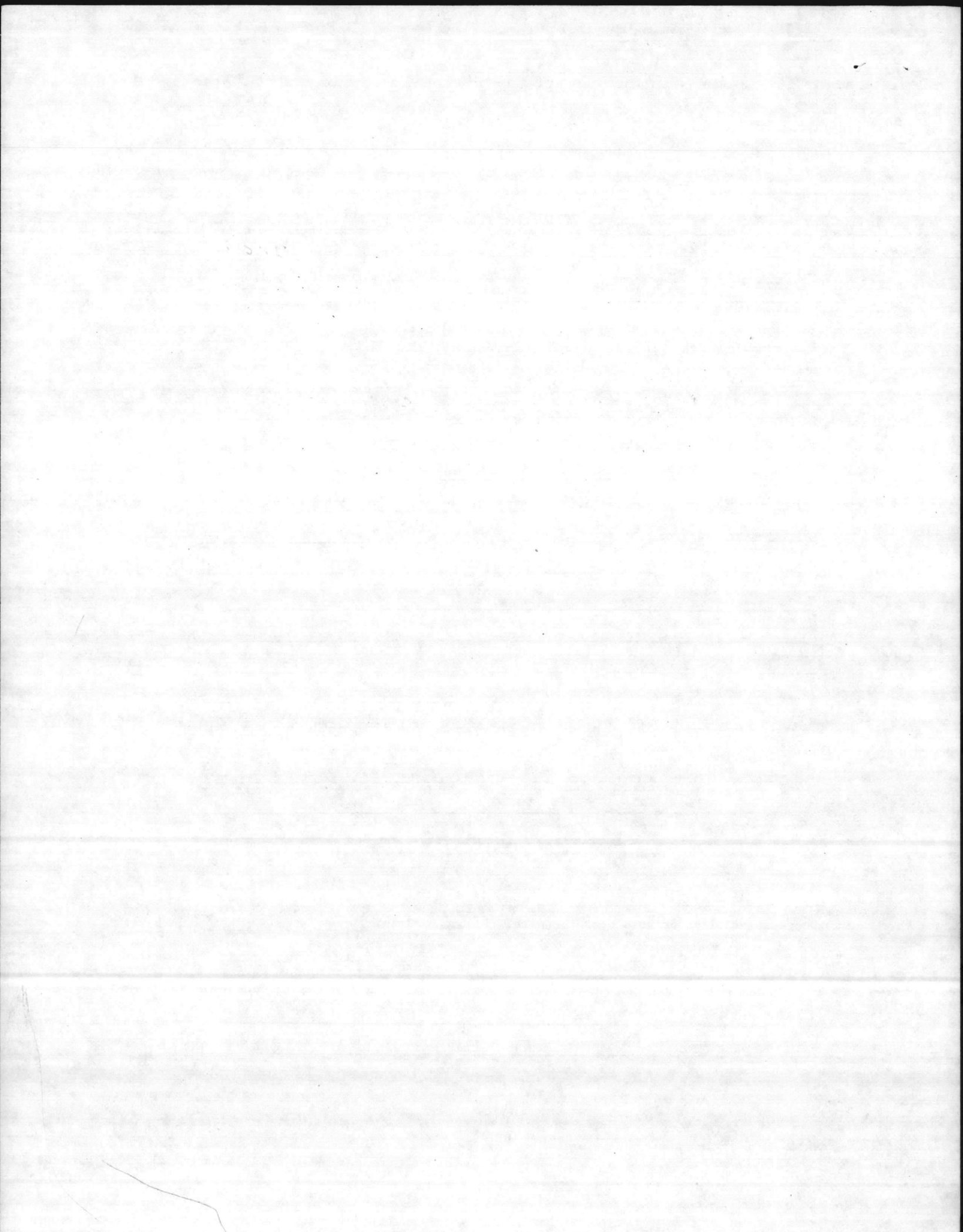

ACTIVITY MCB Camp Laguna
HC 67001
SITE NUMBER 67

10. Have there been any incidents or complaints concerning this site? Explain.

None that computer could identify

11. How close is the site to the activity's boundaries? 80 meters

12. Additional comments

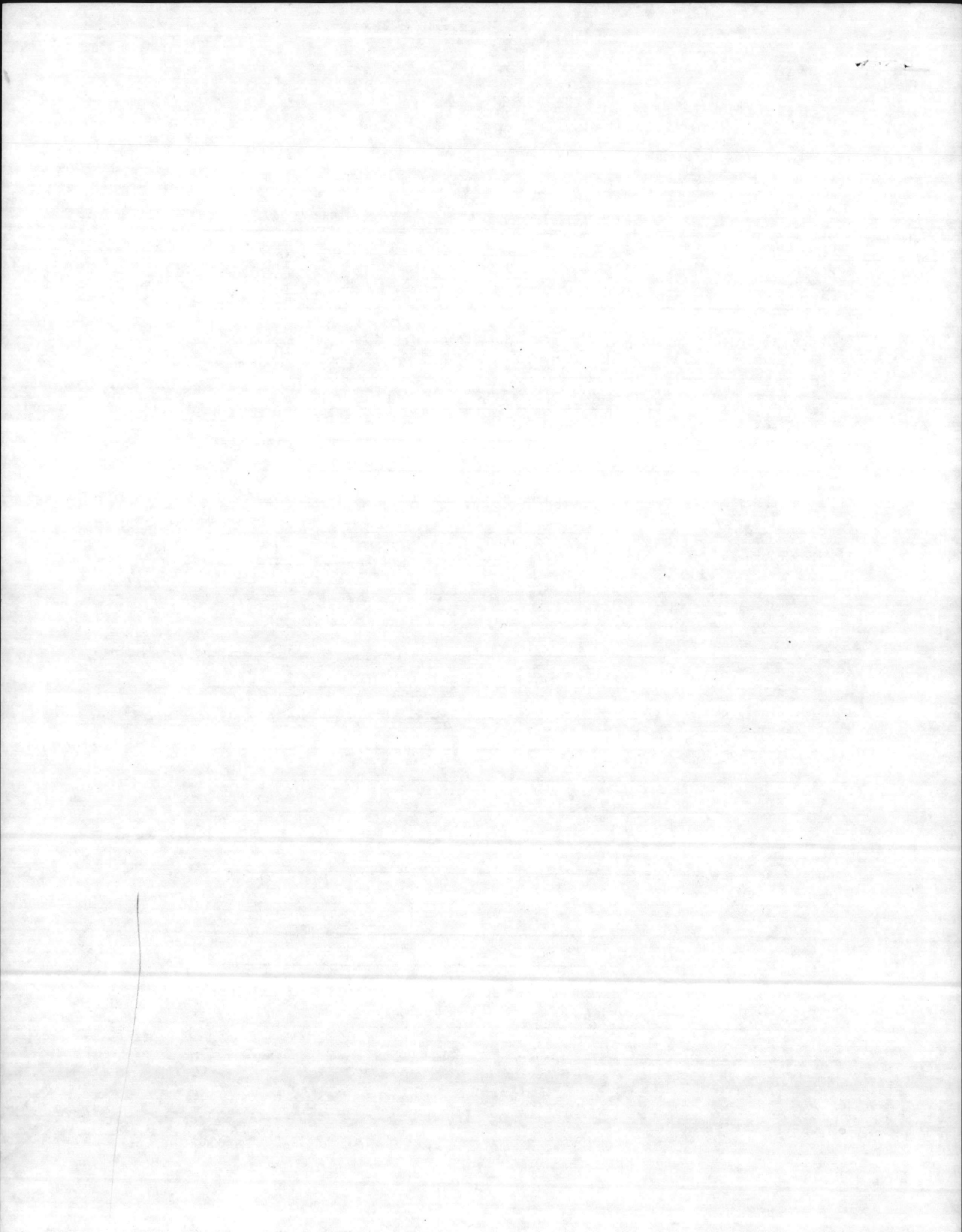

ACTIVITY Marine Corps Base Camp Lejeune
UIC 67001
SITE NUMBER 5

SECTION III. DETAILED DISPOSAL INFORMATION

This section should be completed only if active or past disposal sites were identified in section II. Section III should be completed for each site. As an example, say your activity has three sites. Make three copies of section III and complete them. Assign a number to each site (1, 2, and 3) and enter it in the upper right-hand corner.

1. Is this disposal site currently in operation or has it been closed?
In operation

Years of operation: From 1972 To Present

2. What is/was the name of the site (e.g., slurry pit)?
Base Sanitary Land fill

3. Where is/was the site located (provide a description and give activity map coordinates)?
Locate on Sneads Ferry Road, 1/2 mile Southeast
of intersection with Holcomb Blvd at map
Coordinates 881370.

4. Describe how the site is/was operated.
The site is being operated along North Carolina
guidelines issued by NC Dept. of Human Resources.

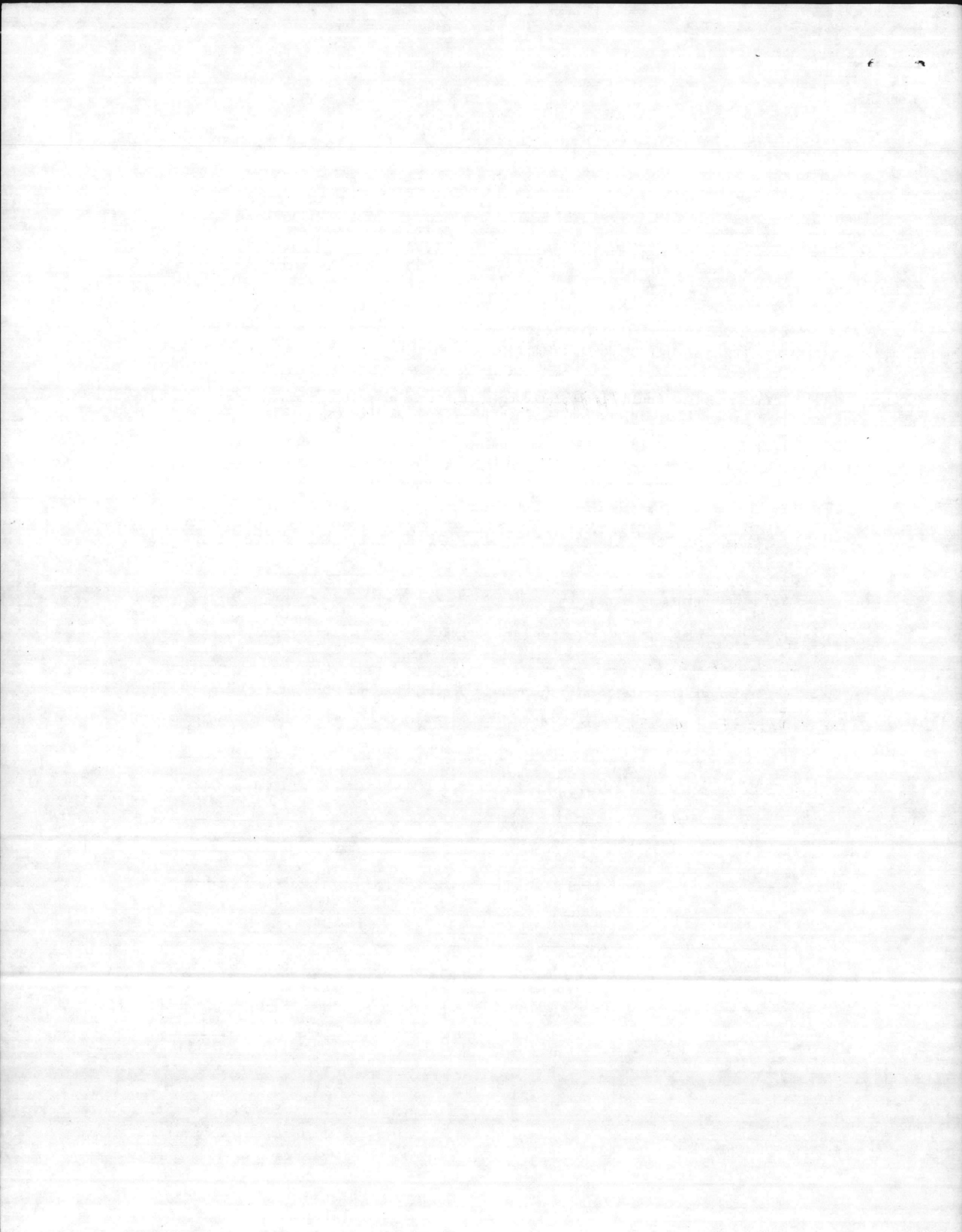

ACTIVITY MCB Camp Lejeune
UIC 67001
SITE NUMBER 5

5. If the site was closed, briefly describe the closure procedures. _____

N/A applicable

6. As well as possible, describe the wastes that entered the site.

<u>Type of Waste</u>	<u>Quantity</u>	<u>Origin</u>
Soil contaminated with waste oil grease from Mess hall grease Traps		

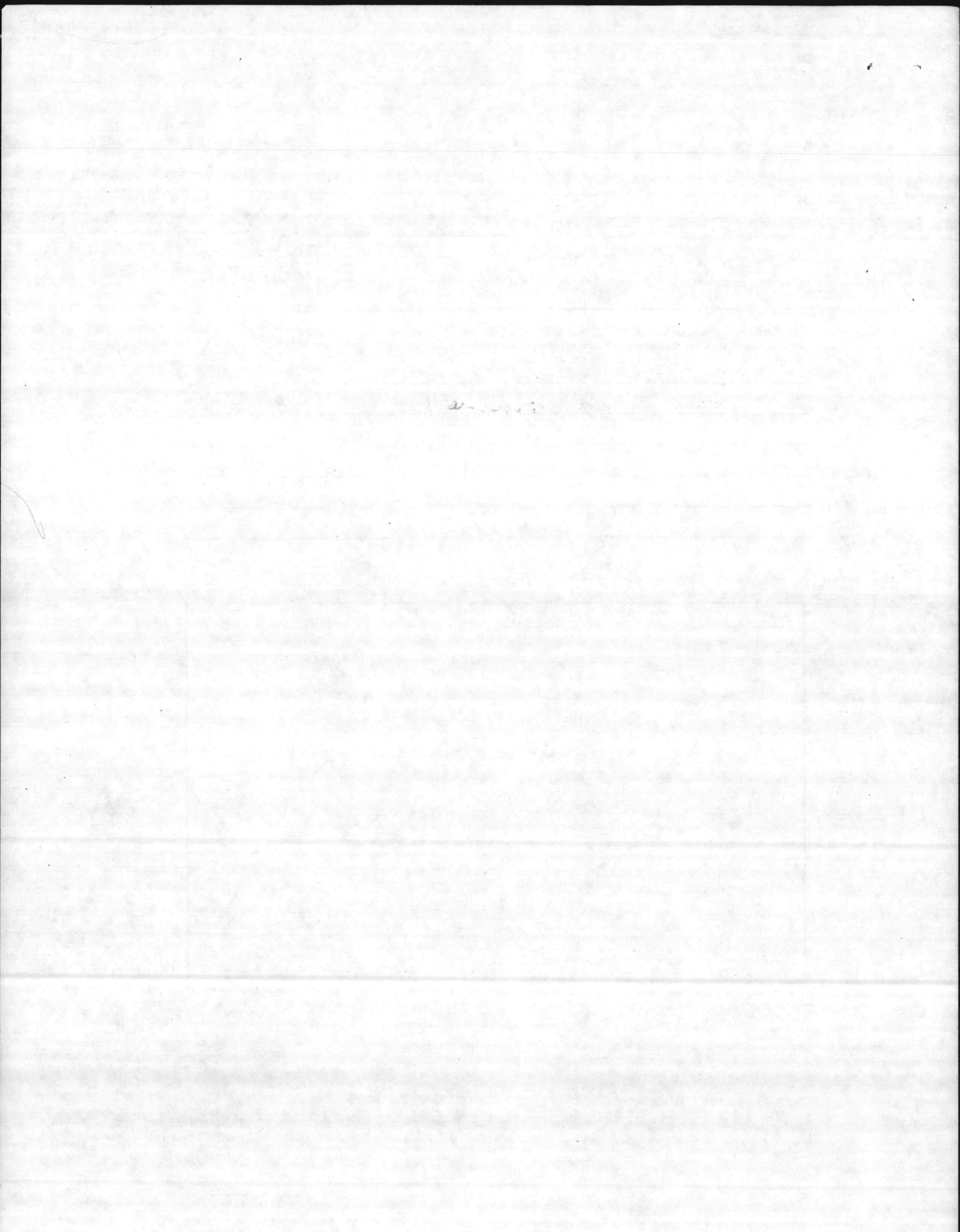

ACTIVITY MCB Camp Lejeune
UIC 62001
SITE NUMBER 5

7. Describe the site's hydrogeology, including information on terrain, soils, water table depth, groundwater quality, nearby surface waters, etc.

Soil conditions are
same as site #1

Approximately 30 and 100 meters to
Cogdells and Cowhead creeks respectively
Elevations from 10 to 30 feet.

8. Briefly describe animal and plant life surrounding the site, including any peculiarities (e.g., dying plants).

same as site #1

9. Do personnel live or work near the site? Please explain.

Only land fill personnel work in
the immediate vicinity.

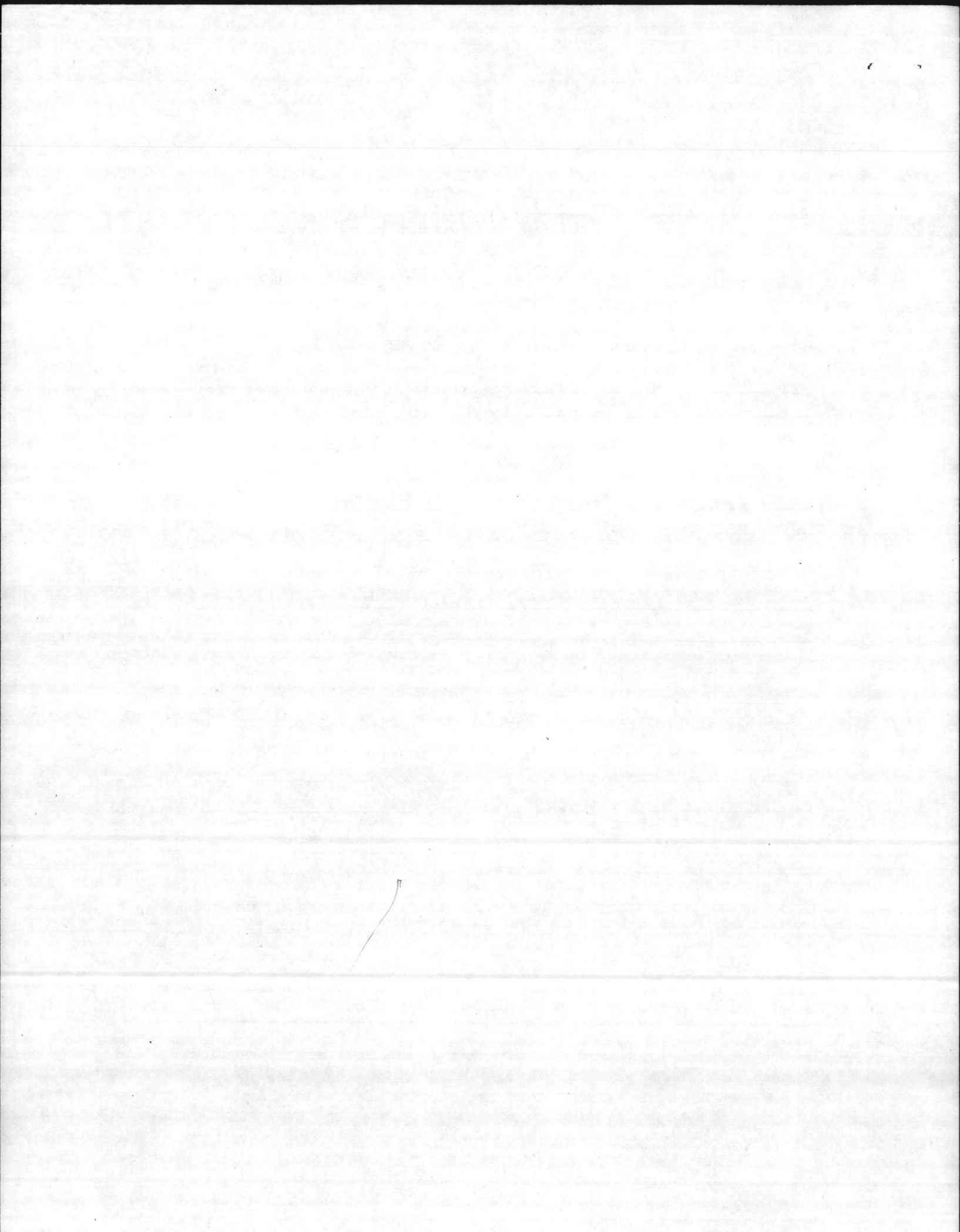

ACTIVITY MCB Camp lexine
IIC 62001
SITE NUMBER 5

10. Have there been any incidents or complaints concerning this site? Explain.

11. How close is the site to the activity's boundaries? _____

Approximately 3 miles

12. Additional comments _____

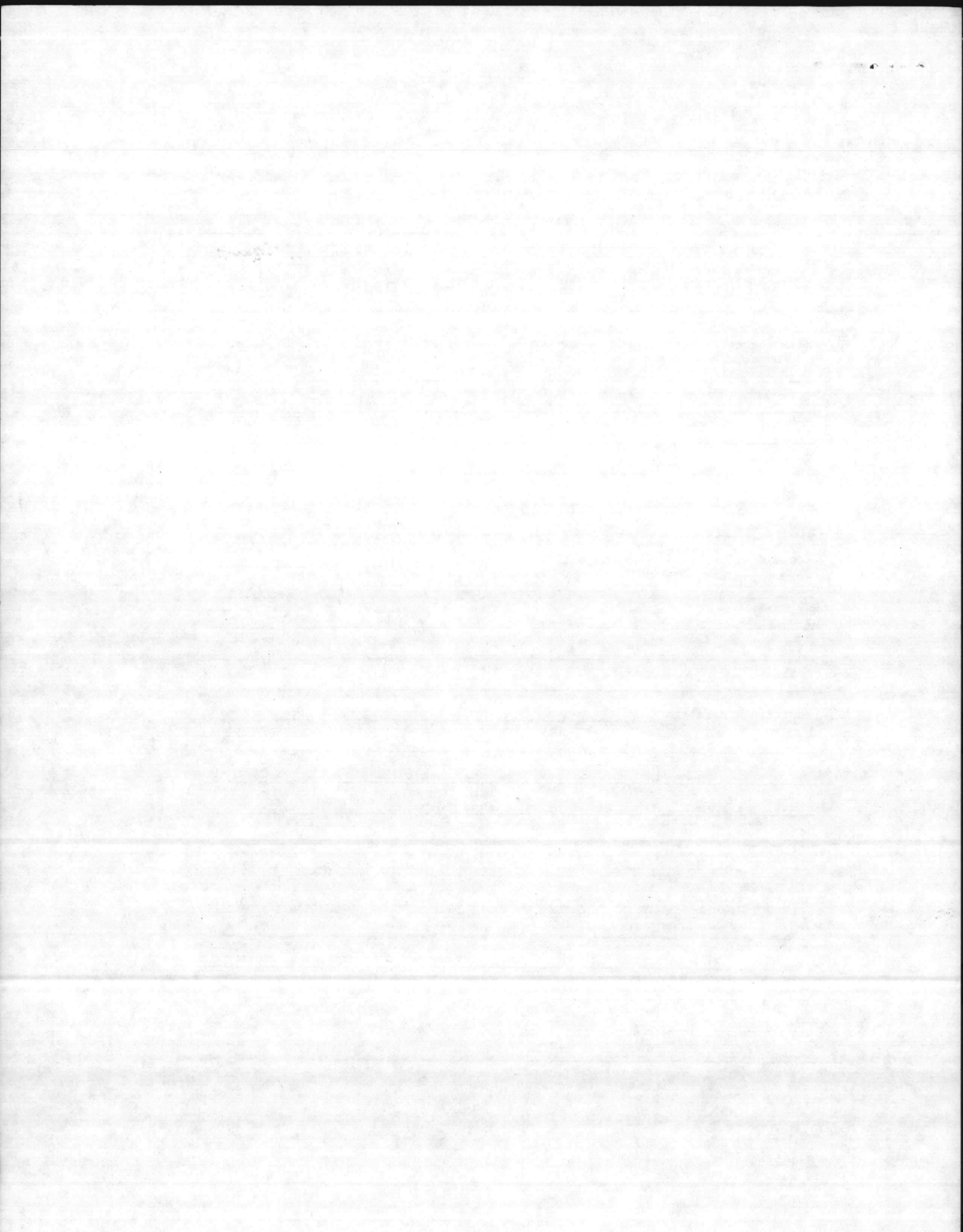

ACTIVITY Marine Corps Base, Camp Lejeune

UIC 67007

SITE NUMBER 6

SECTION III. DETAILED DISPOSAL INFORMATION

This section should be completed only if active or past disposal sites were identified in section II. Section III should be completed for each site. As an example, say your activity has three sites. Make three copies of section III and complete them. Assign a number to each site (1, 2, and 3) and enter it in the upper right-hand corner.

1. Is this disposal site currently in operation or has it been closed? yes (NOTE prior to 1976 this operation utilized lot 140 which is described under site #7)
Years of operation: From 1976 To Present
2. What is/was the name of the site (e.g., slurry pit)? Pest Control Shop, Bldg PT37 (Formerly Naval Field Research Laboratory)
3. Where is/was the site located (provide a description and give activity map coordinates)?
On Parachute Tower Road extension, 1 mile west of Holcomb Blvd at map coordinates 850401.
4. Describe how the site is/was operated.
from 1947 - 1976 this was a Naval Field Medical ^{field} Research Laboratory. From 1976 to present this facility has been used for Insect Vector Control & Log. Pesticides and pesticide containers are managed in accordance with current regulations.

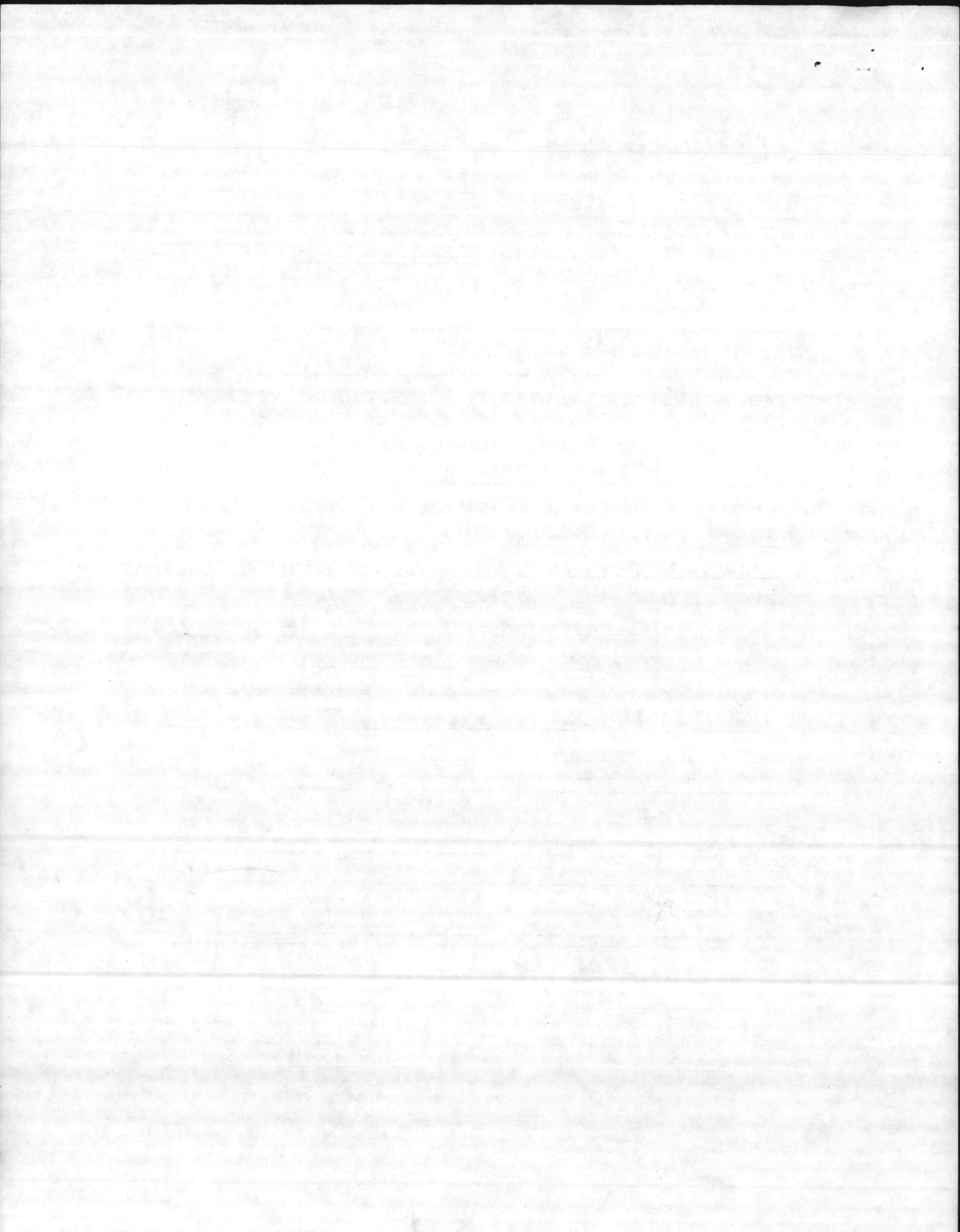

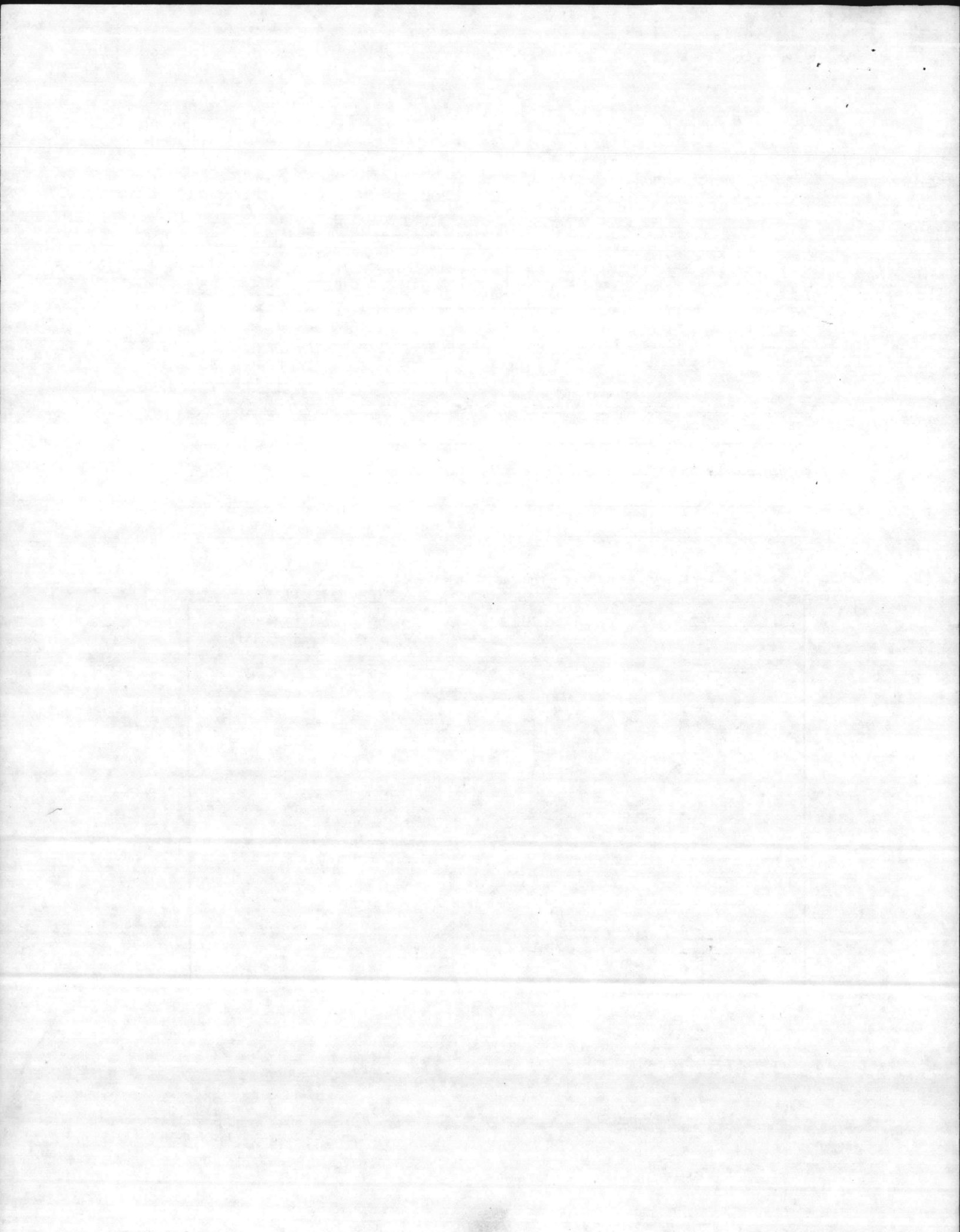

ACTIVITY _____

UIC _____

SITE NUMBER _____

7. Describe the site's hydrogeology, including information on terrain, soils, water table depth, groundwater quality, nearby surface waters, etc.

Soils are same as site # 1. Distance to Beaver Dam Creek and Wallace Creek approximately 1500 feet. Elevation approximately 20 feet

8. Briefly describe animal and plant life surrounding the site, including any peculiarities (e.g., dying plants).

None observed

9. Do personnel live or work near the site? Please explain. _____

Only the personnel assigned to facility

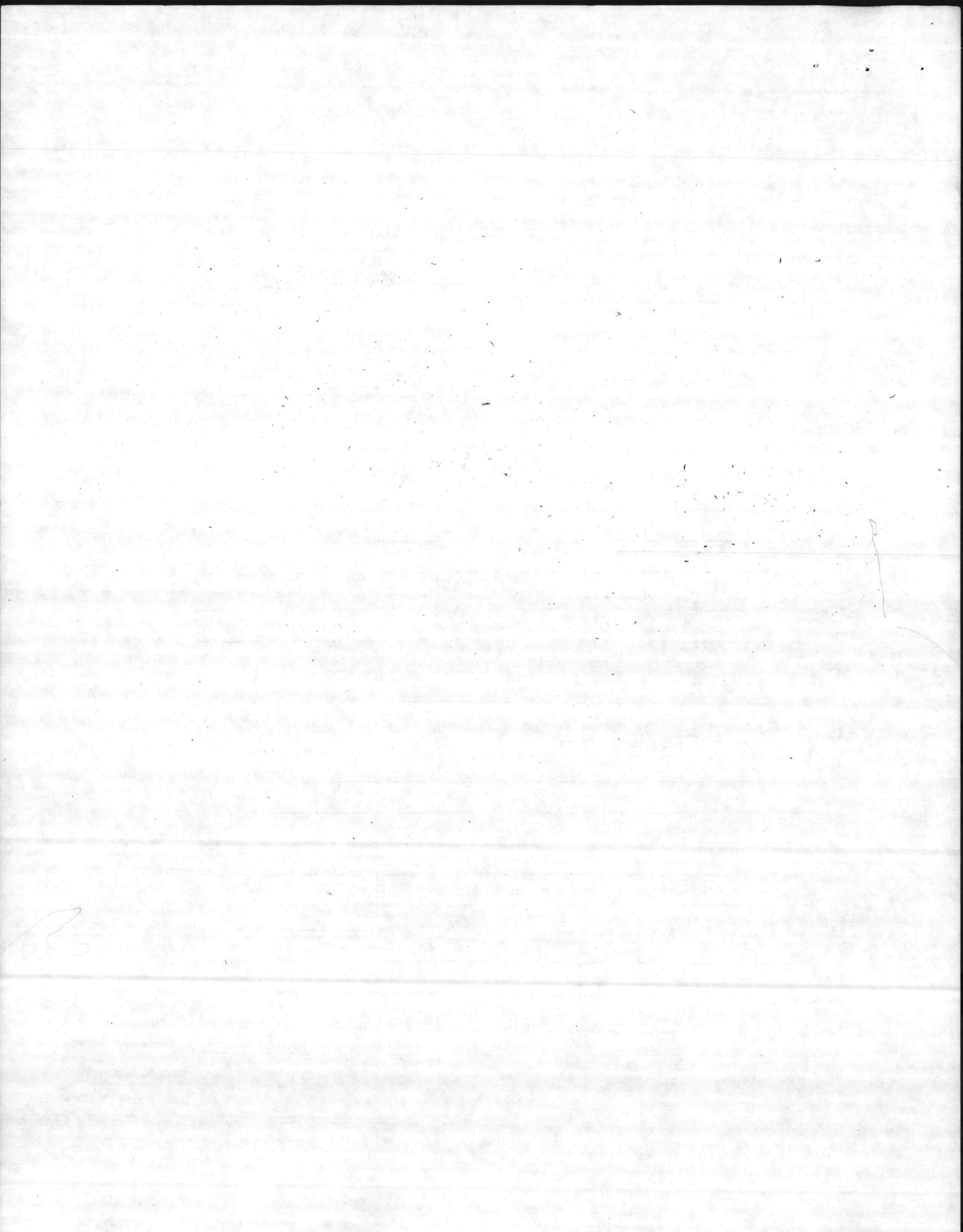

ACTIVITY _____

JIC _____

SITE NUMBER 6

10. Have there been any incidents or complaints concerning this site? Explain.

On 18 NOV 80 Sr. 90 Beta Buttons were
discovered while grading parking lot. Preventive
Medicine Personnel from Naval Regional Medical
Center, Camp Lejeune, recovered contaminated
items and surveyed the area. (See
Appendix A to this form.

11. How close is the site to the activity's boundaries? 3 miles

to nearest adjacent land area. 500 meters
to navigable waters.

12. Additional comments _____

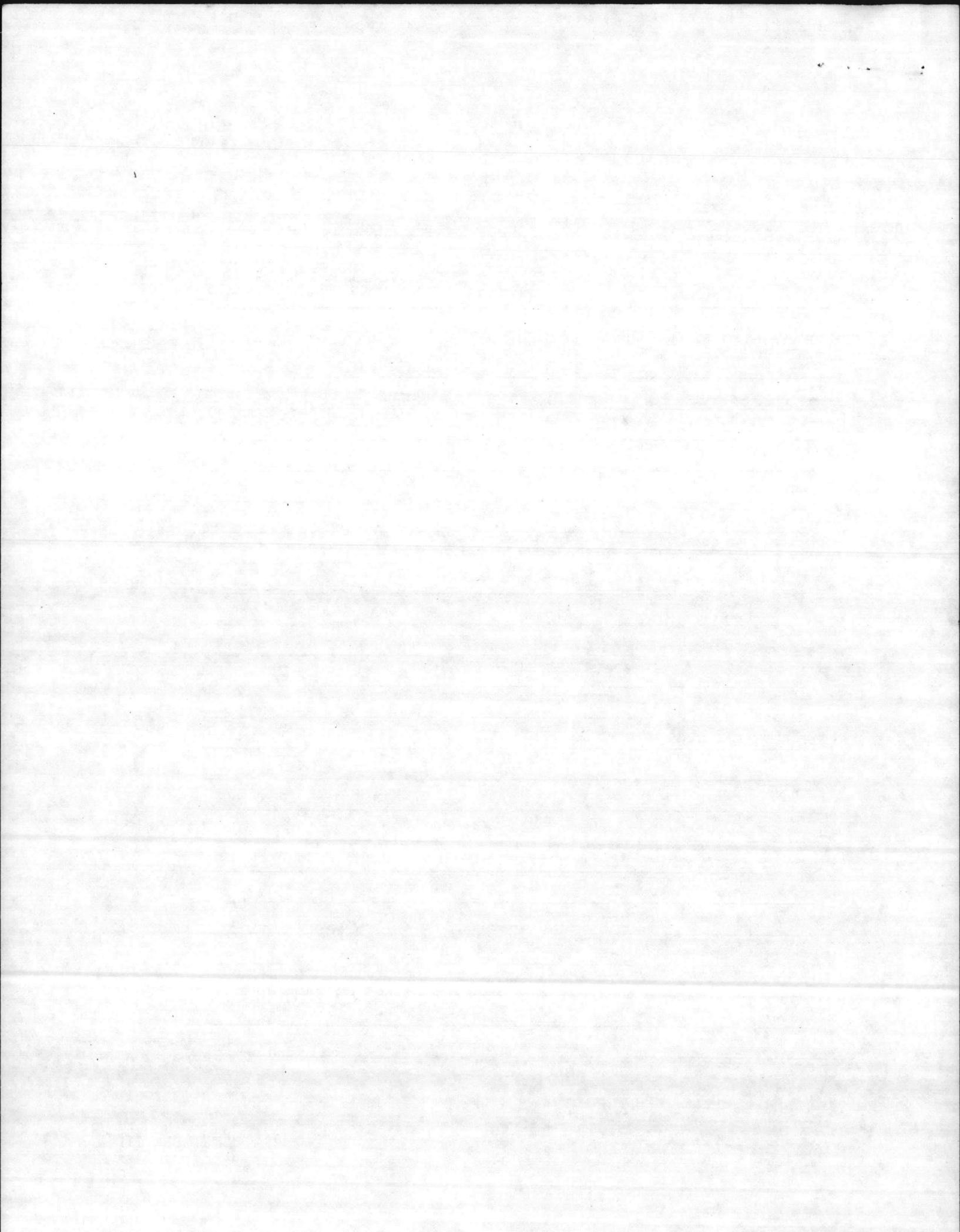

ACTIVITY Morris Corp Base Camp Lejeune
UIC 67001
SITE NUMBER 7

SECTION III. DETAILED DISPOSAL INFORMATION

This section should be completed only if active or past disposal sites were identified in section II. Section III should be completed for each site. As an example, say your activity has three sites. Make three copies of section III and complete them. Assign a number to each site (1, 2, and 3) and enter it in the upper right-hand corner.

1. Is this disposal site currently in operation or has it been closed? Yes
Open

Years of operation: From pre 1960 To Present

2. What is/was the name of the site (e.g., slurry pit)?
Lot 140, Hadnot Point area

3. Where is/was the site located (provide a description and give activity map coordinates)?
Located between Ash Street and Sneads Ferry Road on Center Road extension at coordinates 863 391.

4. Describe how the site is/was operated. This area was used as a maintenance area for Transformers prior to awareness of Polychlorinated Biphenyl (PCB) hazards. Significant quantities of Transformer oil were discharged onto the ground prior to the regulation of PCB's.

Elijah
Wilson

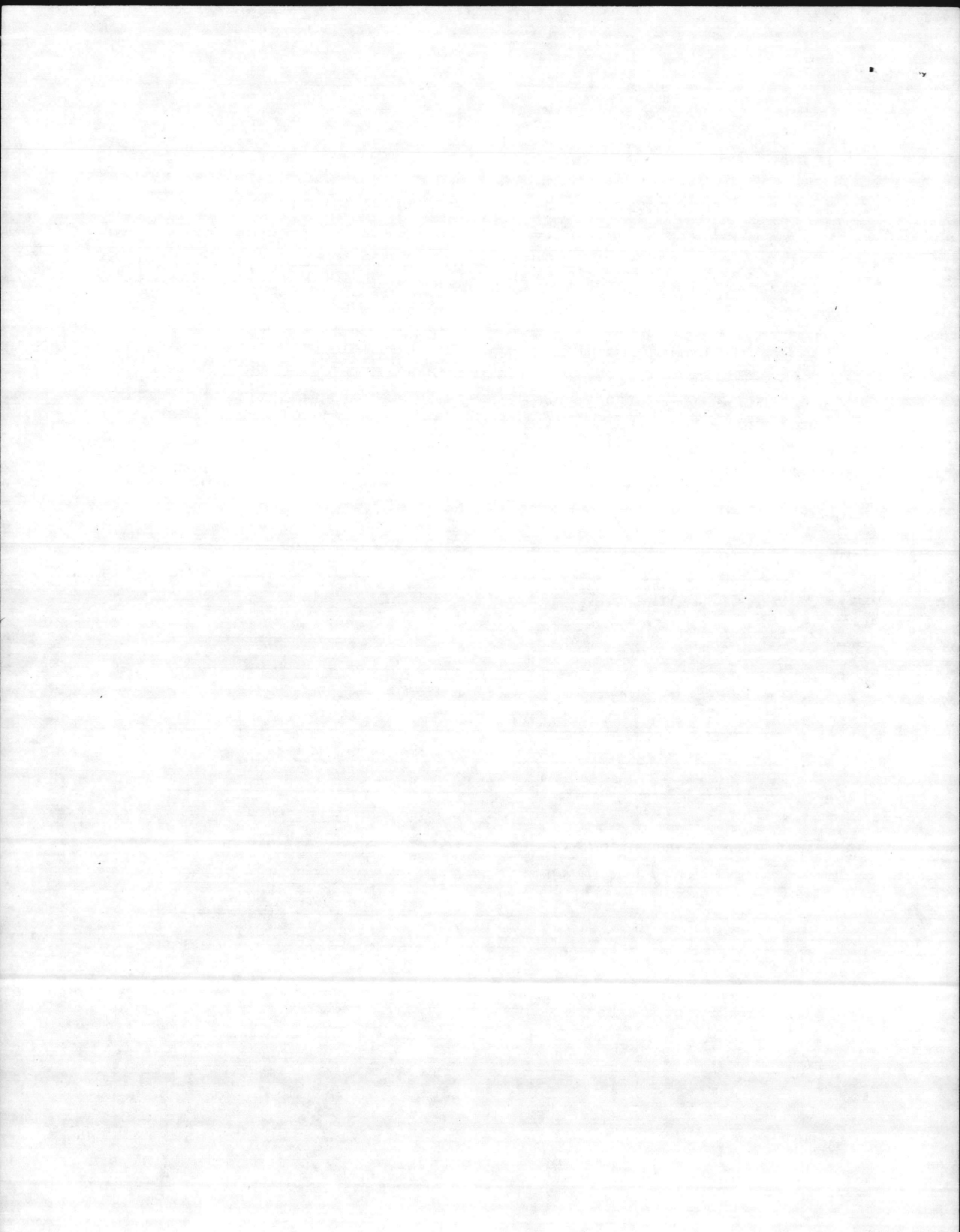

ACTIVITY MEB Camp Lejeune
UIC 67001
SITE NUMBER 7

5. If the site was closed, briefly describe the closure procedures. _____

The site is now used ~~used~~ only
for storage of transformers. in accordance
with Toxic Substances Control act. Analysis's
of Top 4" of soil in October 1980 indicated
approximately 1 ppm of PCB's.

6. As well as possible, describe the wastes that entered the site.

<u>Type of Waste</u>	<u>Quantity</u>	<u>Origin</u>

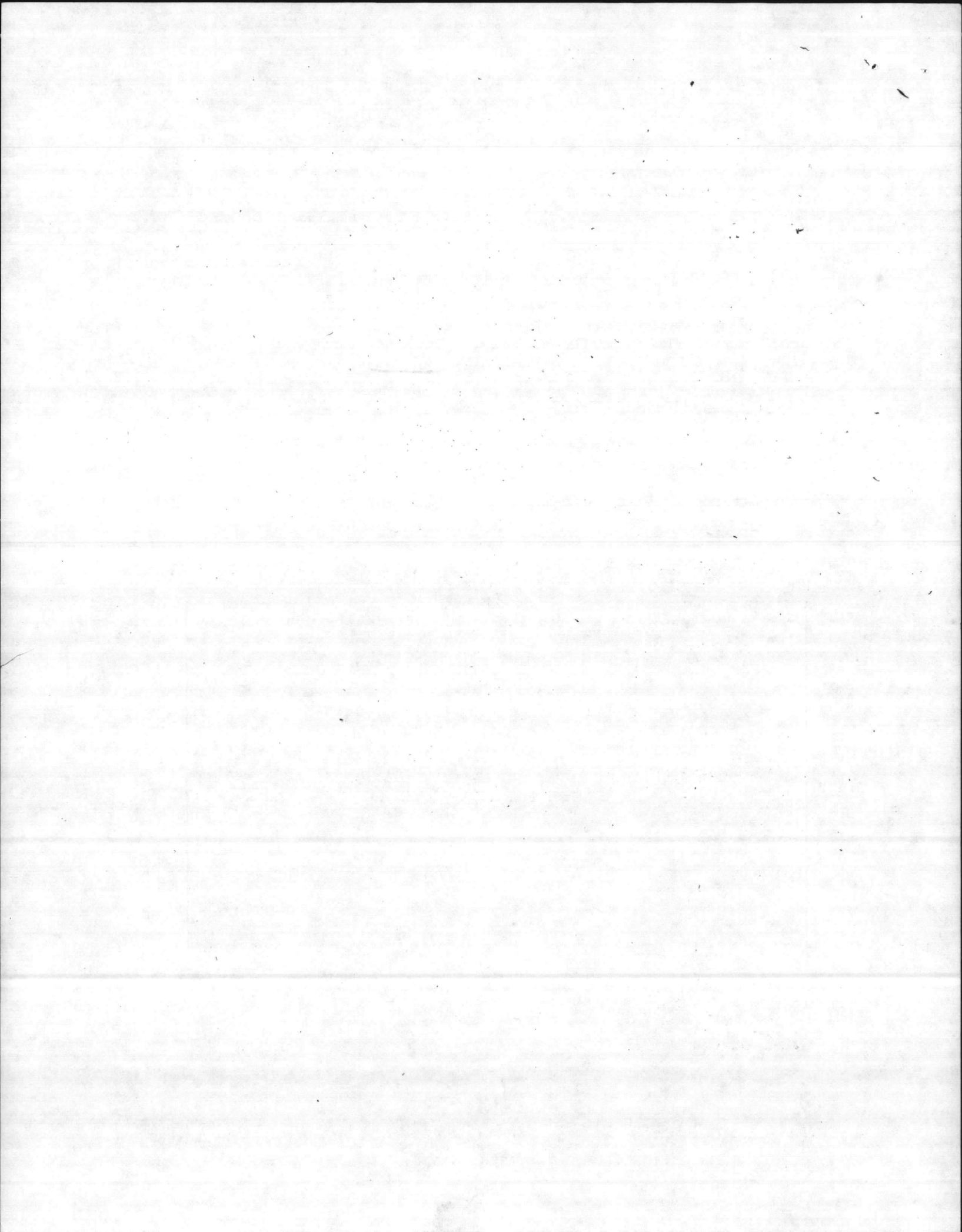

ACTIVITY MCB Camp Lejeune
UIC 67001
SITE NUMBER 7

7. Describe the site's hydrogeology, including information on terrain, soils, water table depth, groundwater quality, nearby surface waters, etc.

The site is located on highly disturbed soils in a transition zone between Baymeade and Rain-Swallowing soils. Seasonal high water tables are similar to and possibly somewhat shallower than site #1. Soil textures and other conditions are very similar. The site is approximately 300 meters from nearest stream and is on a level area at approximately 30 feet above sea level.

8. Briefly describe animal and plant life surrounding the site, including any peculiarities (e.g., dying plants).

None vegetation in immediate area except weeds. No observed effects.

9. Do personnel live or work near the site? Please explain. Yes.

The area is located in an industrial area. Access to lot is restricted. Vehicular and foot traffic is present a two dirt streets adjacent to lot.

ACTIVITY Marine Corps Base Camp Lejeune

'IC 67001

SITE NUMBER 7

10. Have there been any incidents or complaints concerning this site? Explain.

Analysis of current transformers placed in area
indicate high percentages with 50 - 500
ppm of PCBs. Analysis of top 4" of
soil indicate only 1 or less than 1 ppm
of PCB.

11. How close is the site to the activity's boundaries? 4 miles

to nearest adjacent land area.

12. Additional comments _____

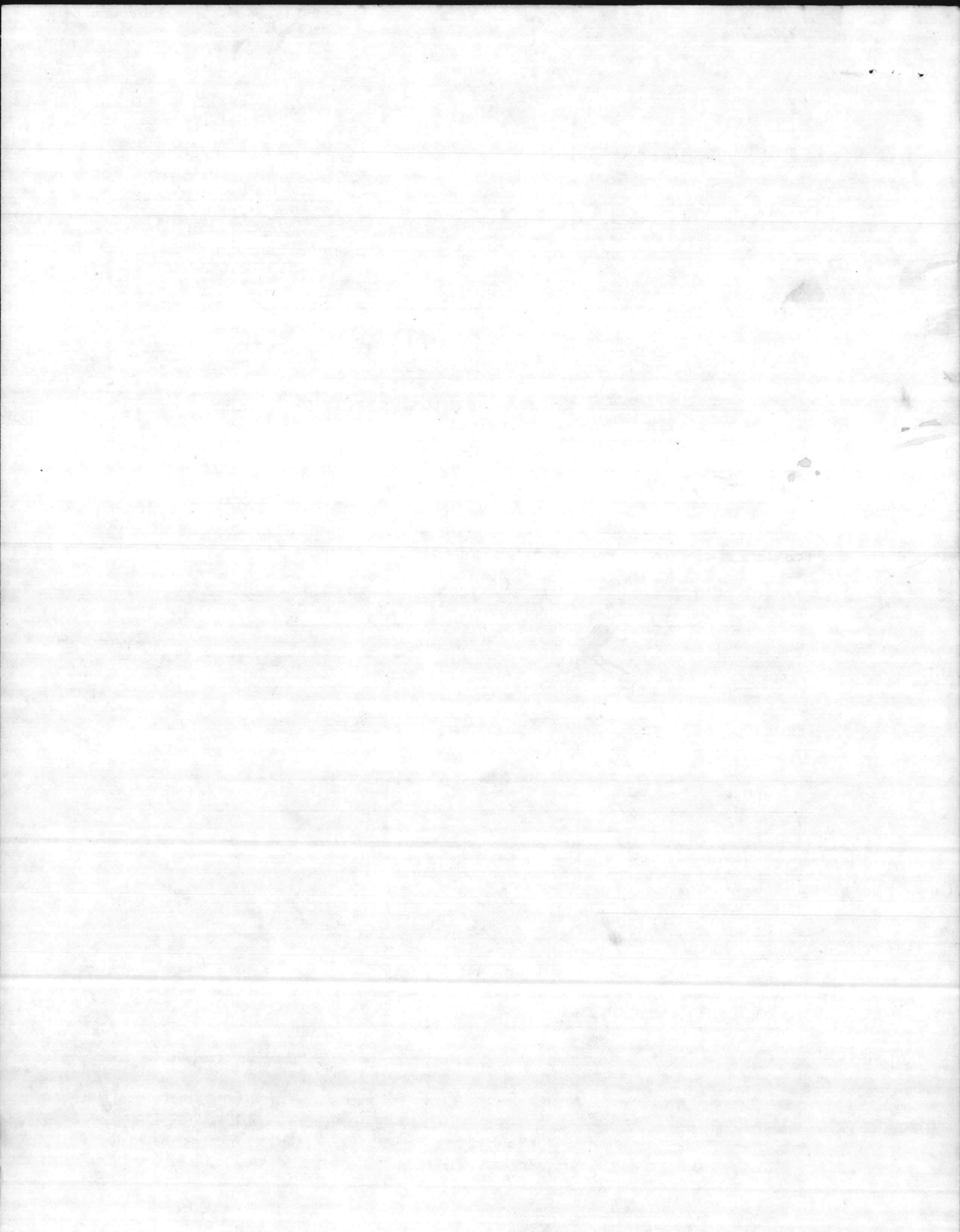

ACTIVITY Marine Corps Base Camp Lejeune
UIC 67001
SITE NUMBER 889

SECTION III. DETAILED DISPOSAL INFORMATION

This section should be completed only if active or past disposal sites were identified in section II. Section III should be completed for each site. As an example, say your activity has three sites. Make three copies of section III and complete them. Assign a number to each site (1, 2, and 3) and enter it in the upper right-hand corner.

1. Is this disposal site currently in operation or has it been closed? yes

Years of operation: From 1974 (authorized) To Present

2. What is/was the name of the site (e.g., slurry pit)?

K-326 Range, Explosive Ordnance Disposal

3. Where is/was the site located (provide a description and give activity map coordinates)?

500 meters north of Rhodes Point Road (Verona Loop Area) at map coordinates 818 365

4. Describe how the site is/was operated.

Miscellaneous unexploded ordnance is detonated or destroyed per OP-5, Vol. 1, NAVSEA/SYSCOM manuals

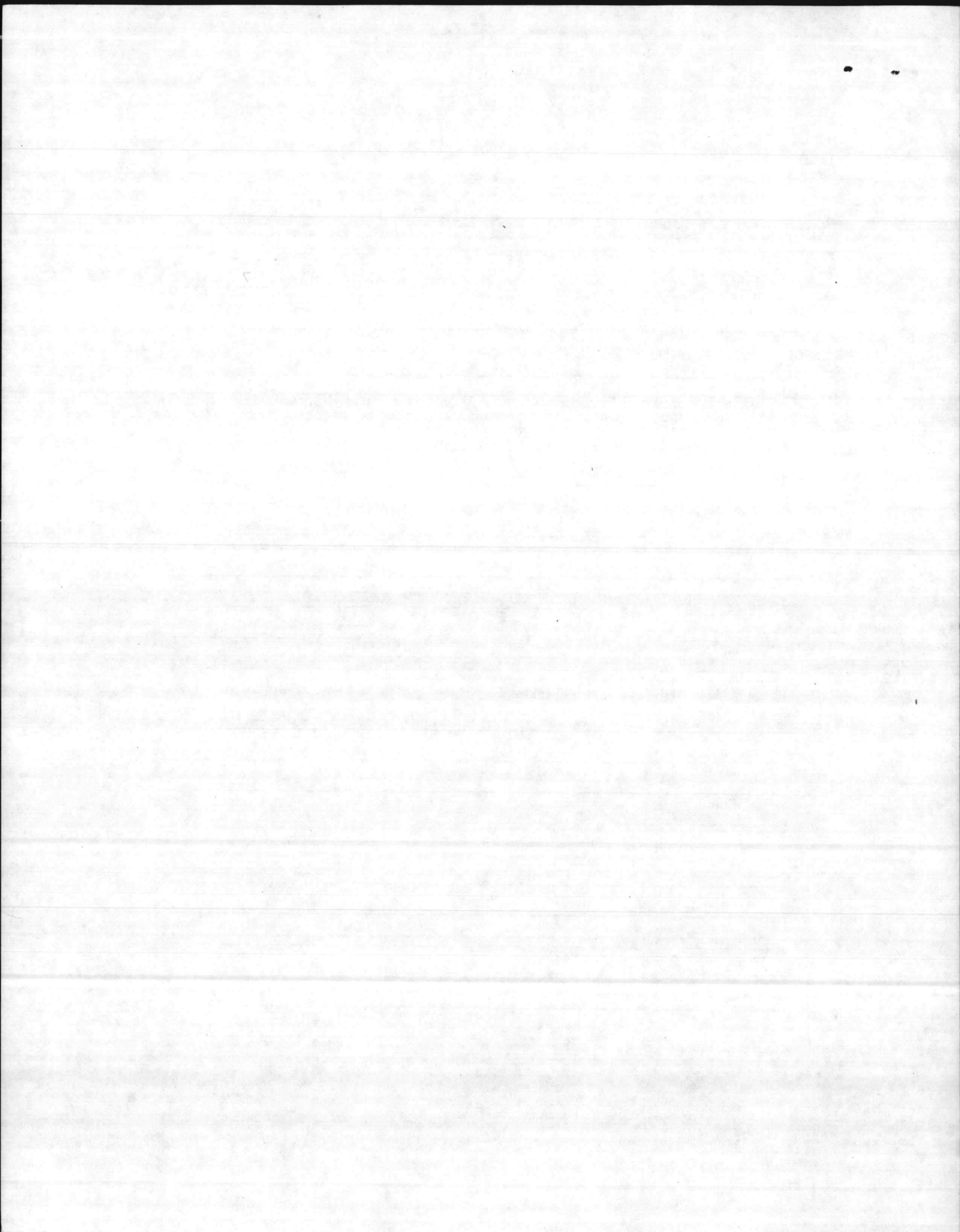

ACTIVITY MCB, Camp Revere
UIC 67001
SITE NUMBER 8

7. Describe the site's hydrogeology, including information on terrain, soils, water table depth, groundwater quality, nearby surface waters, etc.

Soils and soil characteristics essentially
the same as site #1. Elevation is approximately
10-15 feet above sea level.
The site is
immediately adjacent to New River.

8. Briefly describe animal and plant life surrounding the site, including any peculiarities (e.g., dying plants).

None Apparent Site is
surrounded by managed pine
forests and drains containing
typical hardwood trees and shrubs

9. Do personnel live or work near the site? Please explain.

site is in a remote area with
restricted access.

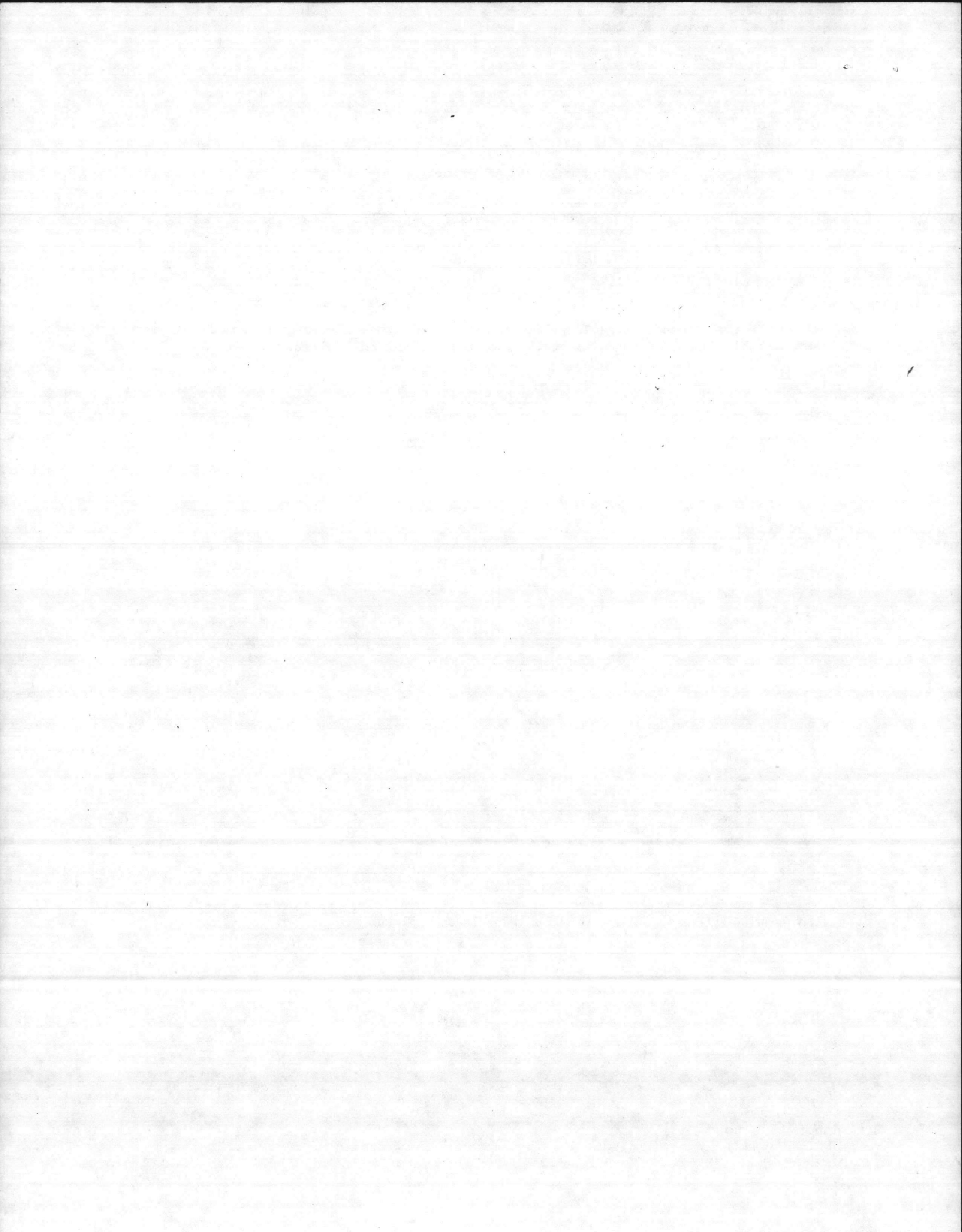

ACTIVITY MCB Camp Lejeune

IC 62001

SITE NUMBER 8

10. Have there been any incidents or complaints concerning this site? Explain.

NO

11. How close is the site to the activity's boundaries? Approximately

6 miles to nearest adjoining non military land area. Immediately adjacent to shoreline of navigable waters

12. Additional comments _____

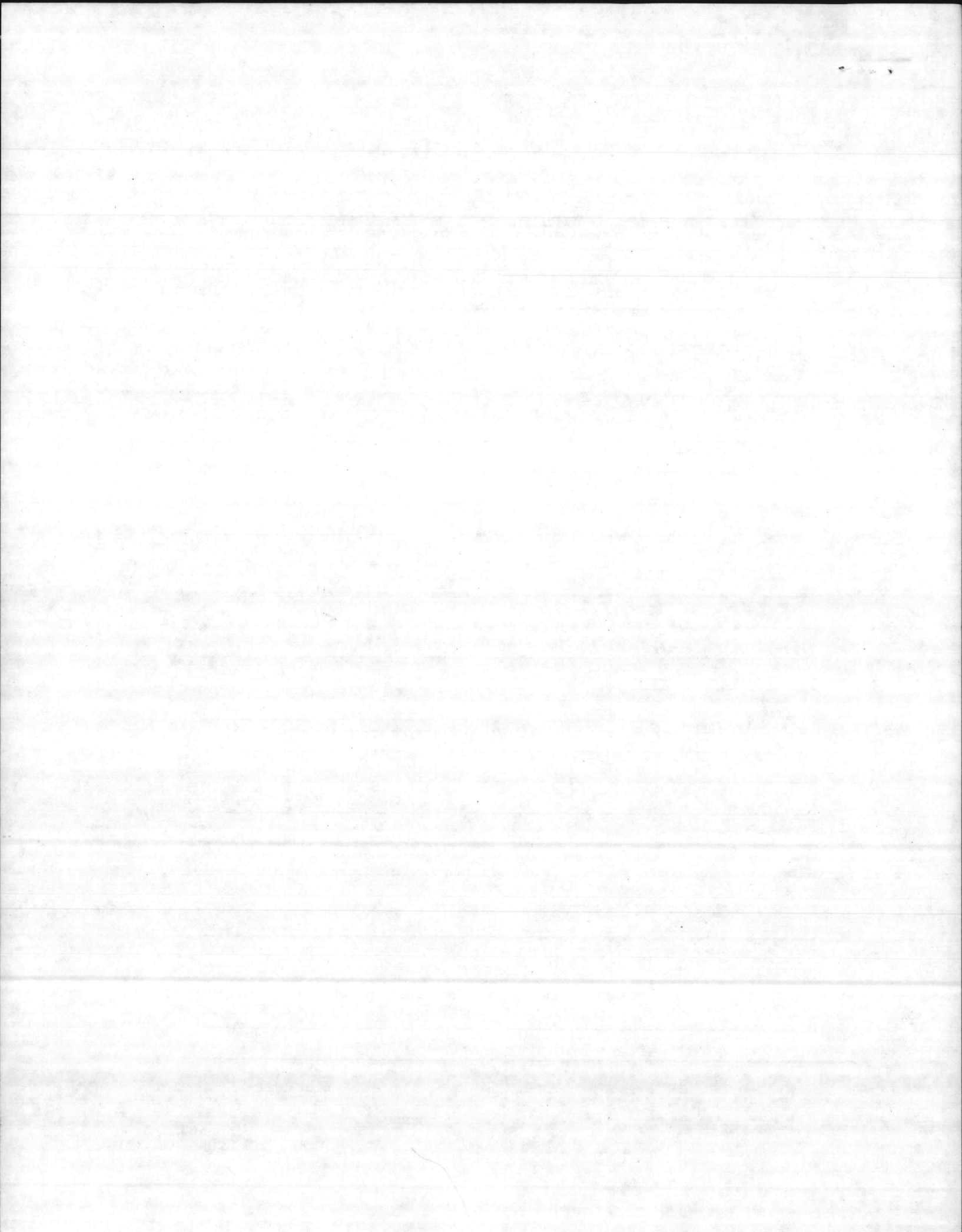

ACTIVITY Marine Corp Base Camp Lejeune (C. 13CL)

UIC 67001

SITE NUMBER 9

SECTION III. DETAILED DISPOSAL INFORMATION

This section should be completed only if active or past disposal sites were identified in section II. Section III should be completed for each site. As an example, say your activity has three sites. Make three copies of section III and complete them. Assign a number to each site (1, 2, and 3) and enter it in the upper right-hand corner.

1. Is this disposal site currently in operation or has it been closed? Yes

Years of operation: From 1974 To Present

2. What is/was the name of the site (e.g., slurry pit)?

G 4A - Range, Explosive Ordinance Disposal

3. Where is/was the site located (provide a description and give activity map coordinates)?

1/2 mile North west of Highway 172
(Near G5/G5A Ranges) at MAP Coordinates 933 335.

4. Describe how the site is/was operated.

Miscellaneous unexploded ordnance is
detonated or destroyed per OP-5, Vol #1,
NAUSEASYSCom manuals

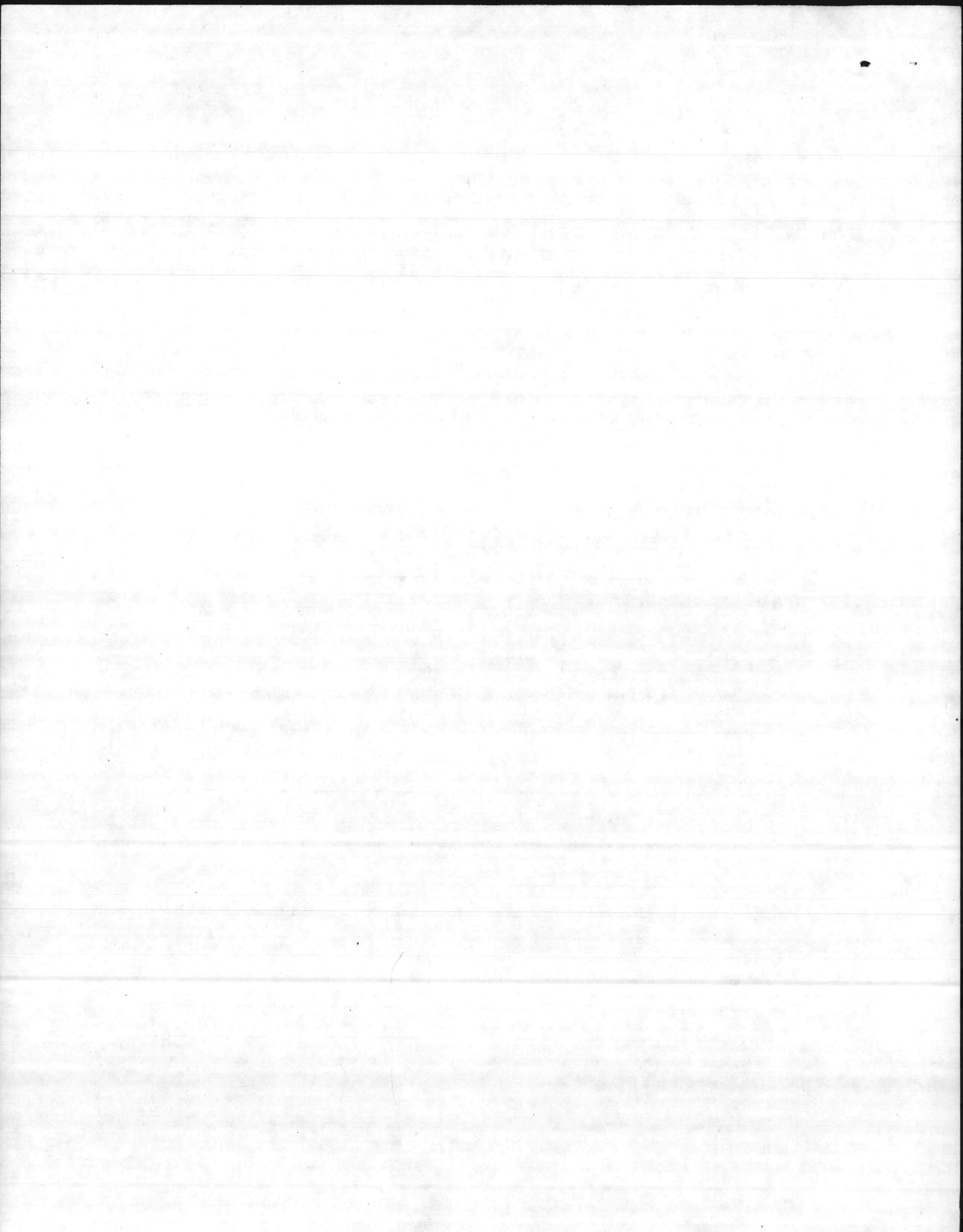

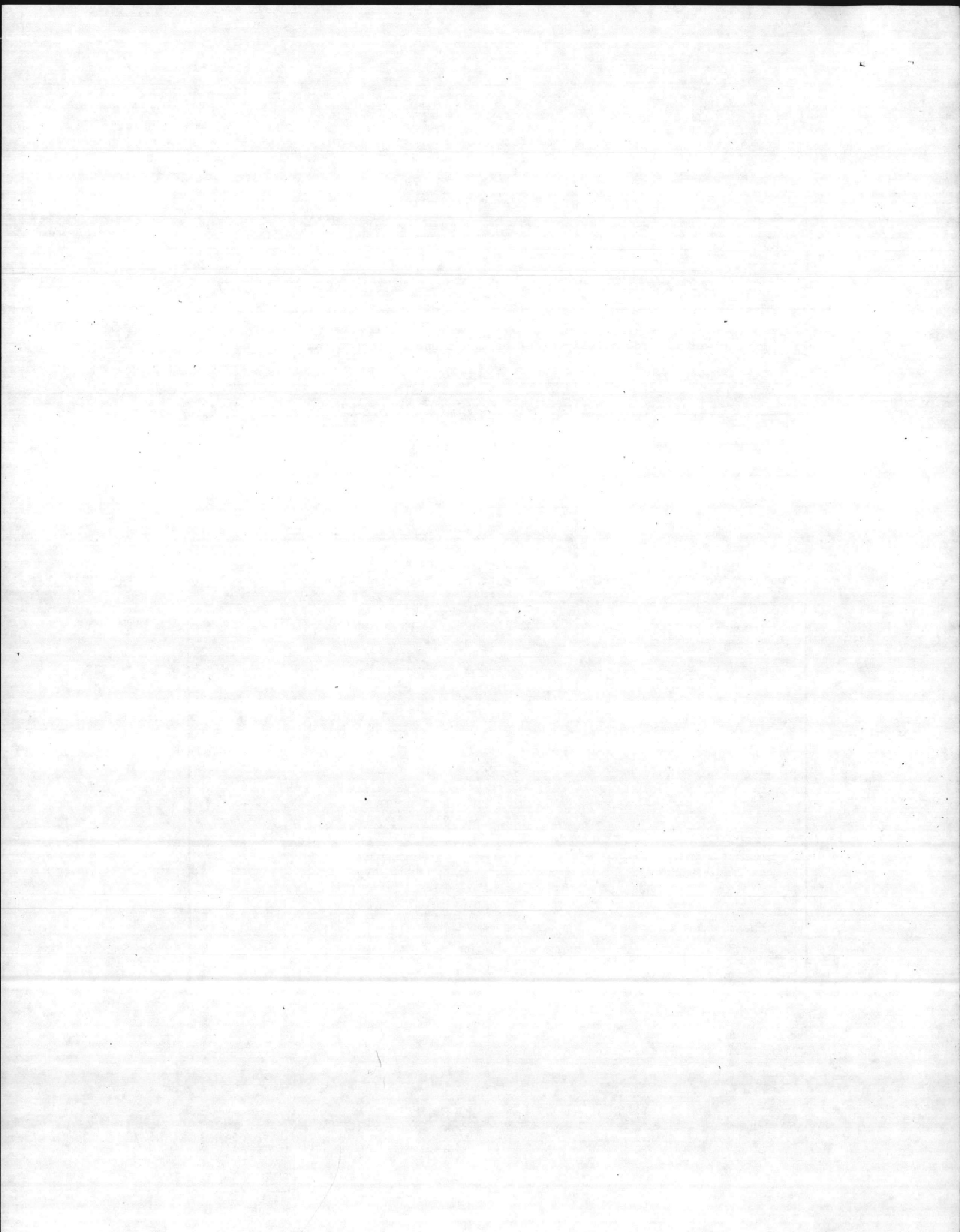

ACTIVITY MCB, Camp Lejeune
UIC 67001
SITE NUMBER 9

7. Describe the site's hydrogeology, including information on terrain, soils, water table depth, groundwater quality, nearby surface waters, etc.

The soils at the site are Kure6-Lakeland which are excessively drained. Water tables are below six feet. A small natural pond is located immediately beside site. Approximately 500 meters to nearest perennial stream. Subsoil material is highly permeable.

8. Briefly describe animal and plant life surrounding the site, including any peculiarities (e.g., dying plants).

Vegetation has been killed and damaged by heat and shrapnel. No apparent damage due to pollution.

9. Do personnel live or work near the site? Please explain. No

Area is restricted.

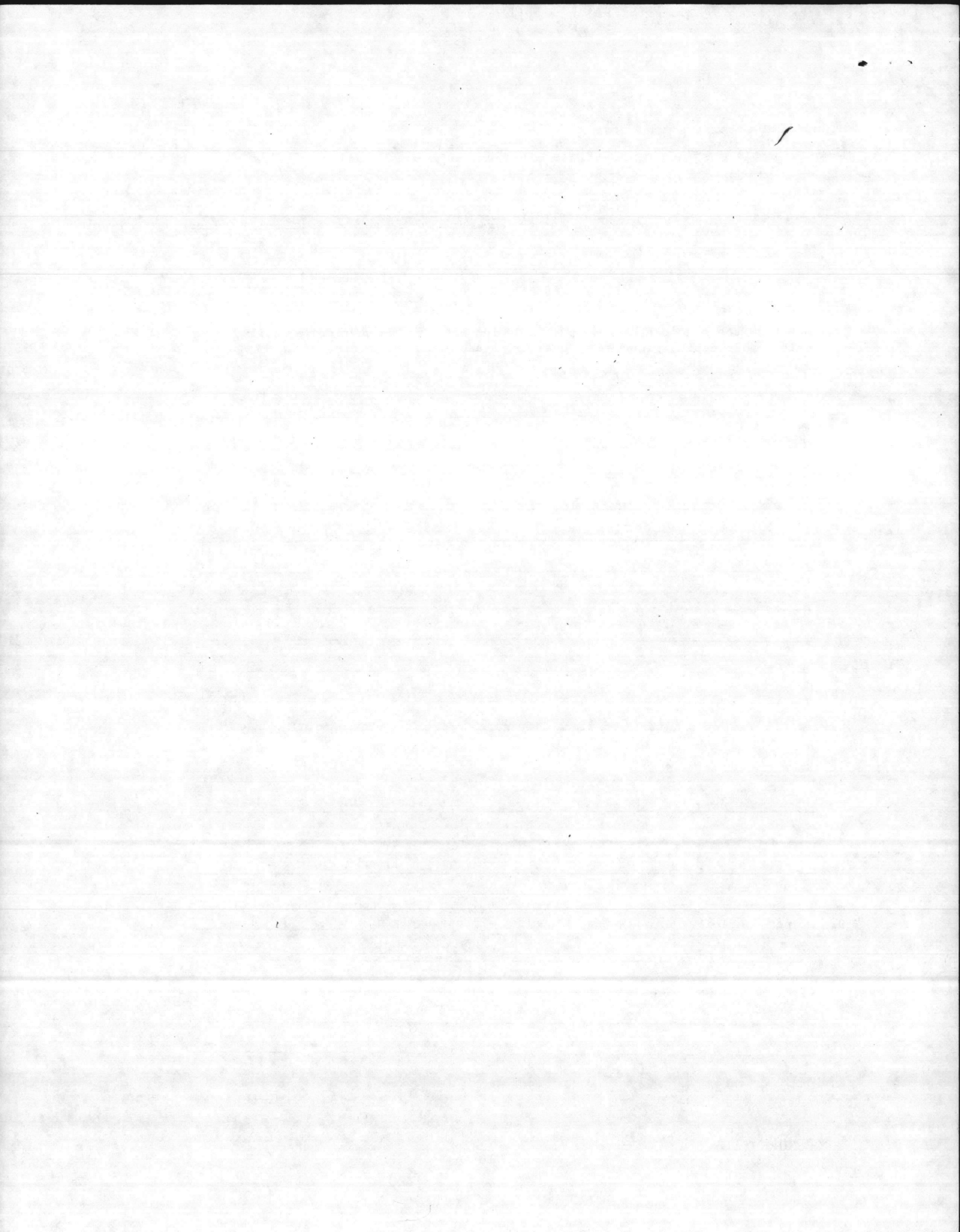

ACTIVITY MCB, Camp Lejeune

JIC 67001

SITE NUMBER 9

10. Have there been any incidents or complaints concerning this site? Explain.

NO

11. How close is the site to the activity's boundaries? 3.5 miles

to nearest adjoining non military land area

12. Additional comments

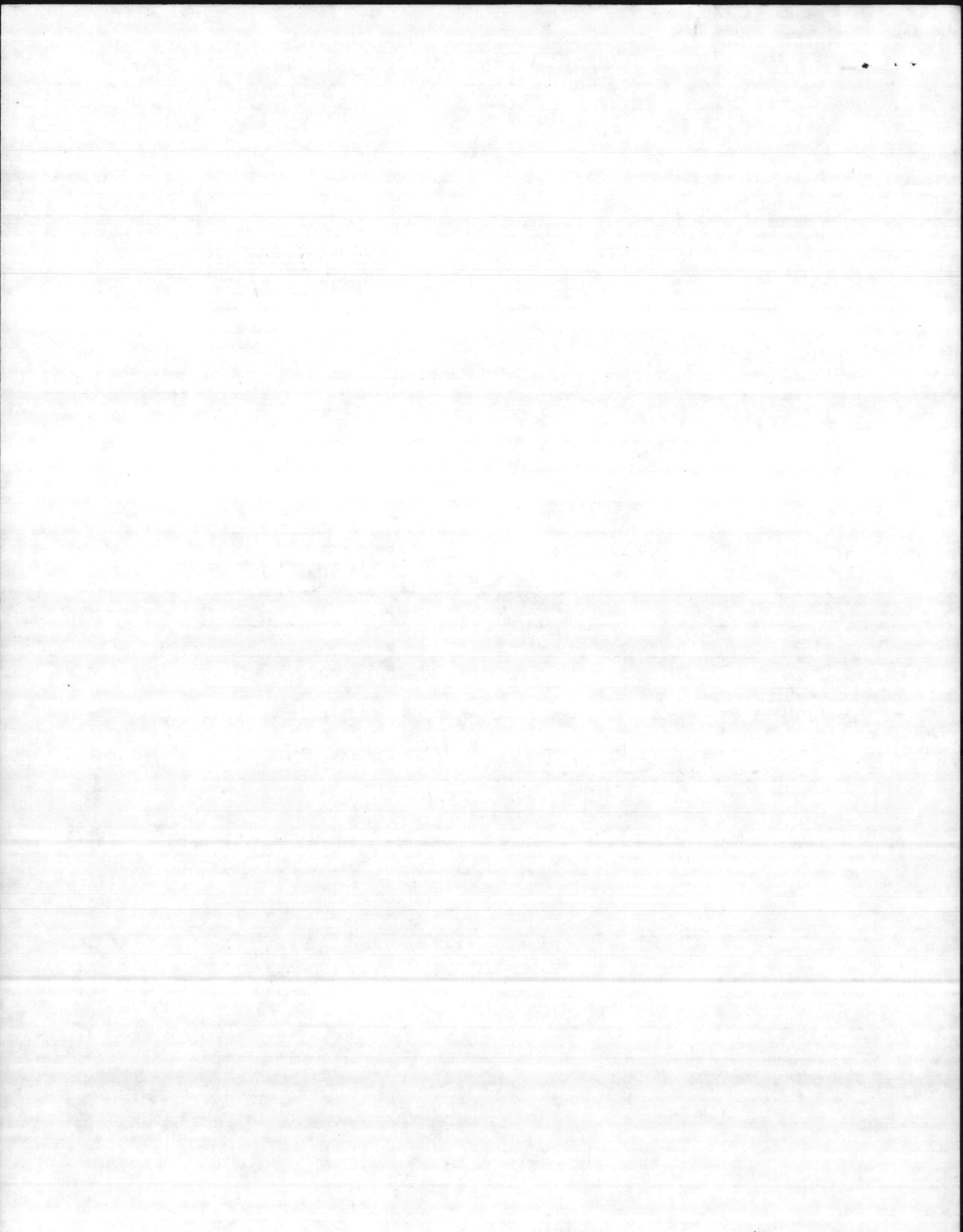

ACTIVITY MCB, Camp Lejeune
UIC 67001
SITE NUMBER Site # 10

SECTION III. DETAILED DISPOSAL INFORMATION

This section should be completed only if active or past disposal sites were identified in section II. Section III should be completed for each site. As an example, say your activity has three sites. Make three copies of section III and complete them. Assign a number to each site (1, 2, and 3) and enter it in the upper right-hand corner.

1. Is this disposal site currently in operation or has it been closed? Full operation

Years of operation: From Early 1970's To Present

2. What is/was the name of the site (e.g., slurry pit)? Flammable Storage Warehouse, Bldg. TP-451 + 452

3. Where is/was the site located (provide a description and give activity map coordinates)? Between Piney Green Road and Ho/comb Blvd at
Map Coordinates 867398

867 398

4. Describe how the site is/was operated. Flammable supplies
of all types were stored in Butler type
Buildings. Bldg. TP452 burned in 1977.
at that time the operation moved to TP451.
TP451 was vacated in October and will
be upgraded for use for hazardous waste
Storage.

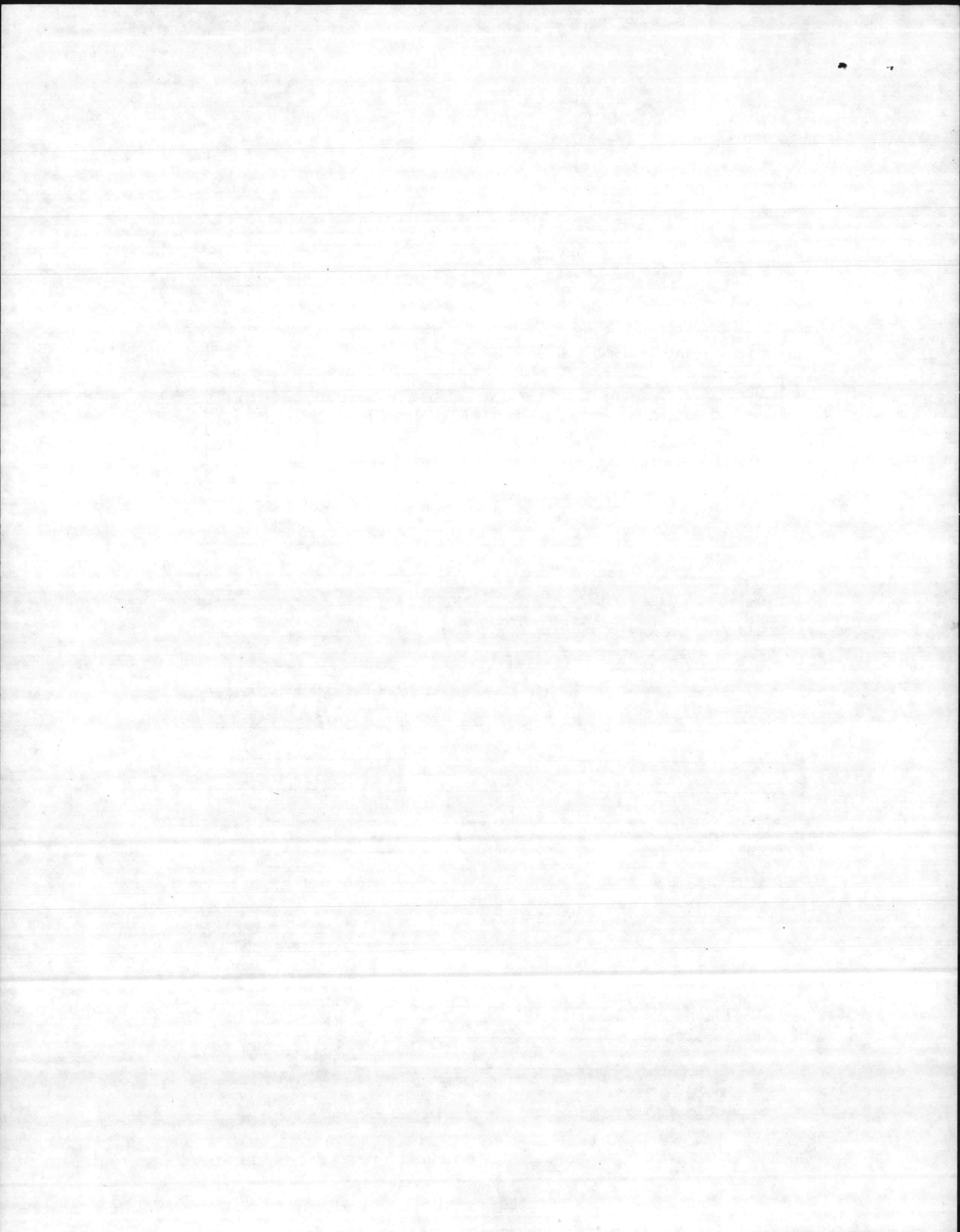

ACTIVITY MCB, Camp Lejeune
UIC 67001
SITE NUMBER 10

5. If the site was closed, briefly describe the closure procedures. _____

6. As well as possible, describe the wastes that entered the site.

<u>Type of Waste</u>	<u>Quantity</u>	<u>Origin</u>
All types of Flammable and reactive (chemical) materials		

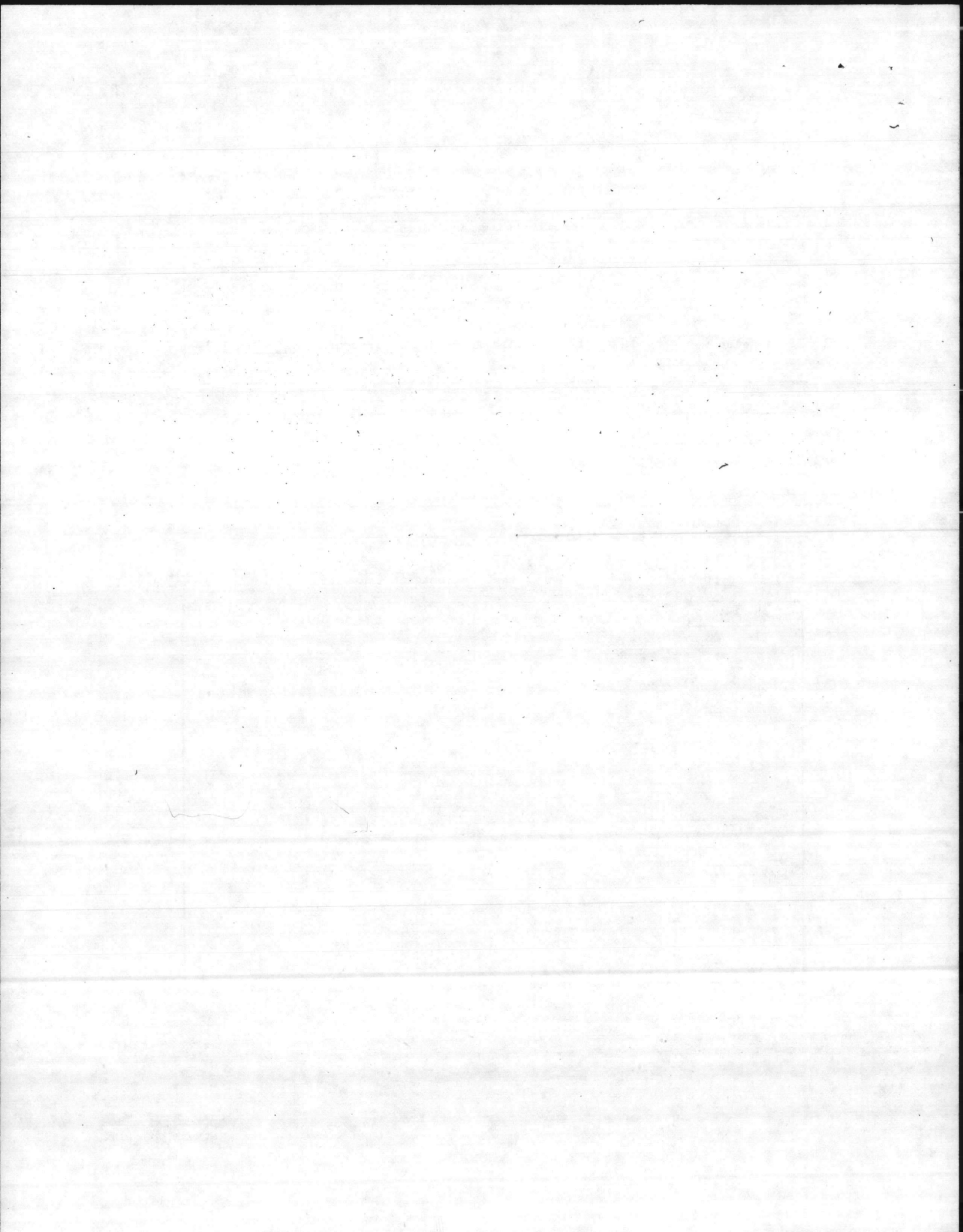

ACTIVITY MCB Camp Ligeeno
UIC 67001
SITE NUMBER 10

7. Describe the site's hydrogeology, including information on terrain, soils, water table depth, groundwater quality, nearby surface waters, etc.

Soils are Baymeade with characteristics similar to site #1. The site is located at approximately 30 feet above sea level, has excellent surface drainage. Approximately 250 meters to Bearhead Creek, a tributary to Wallace Creek.

8. Briefly describe animal and plant life surrounding the site, including any peculiarities (e.g., dying plants).

None observed

9. Do personnel live or work near the site? Please explain.

The site is located on the fringes of the Hednot Point industrial area. Military personnel are located adjacent to the site and are actively involved in training on surrounding grounds.

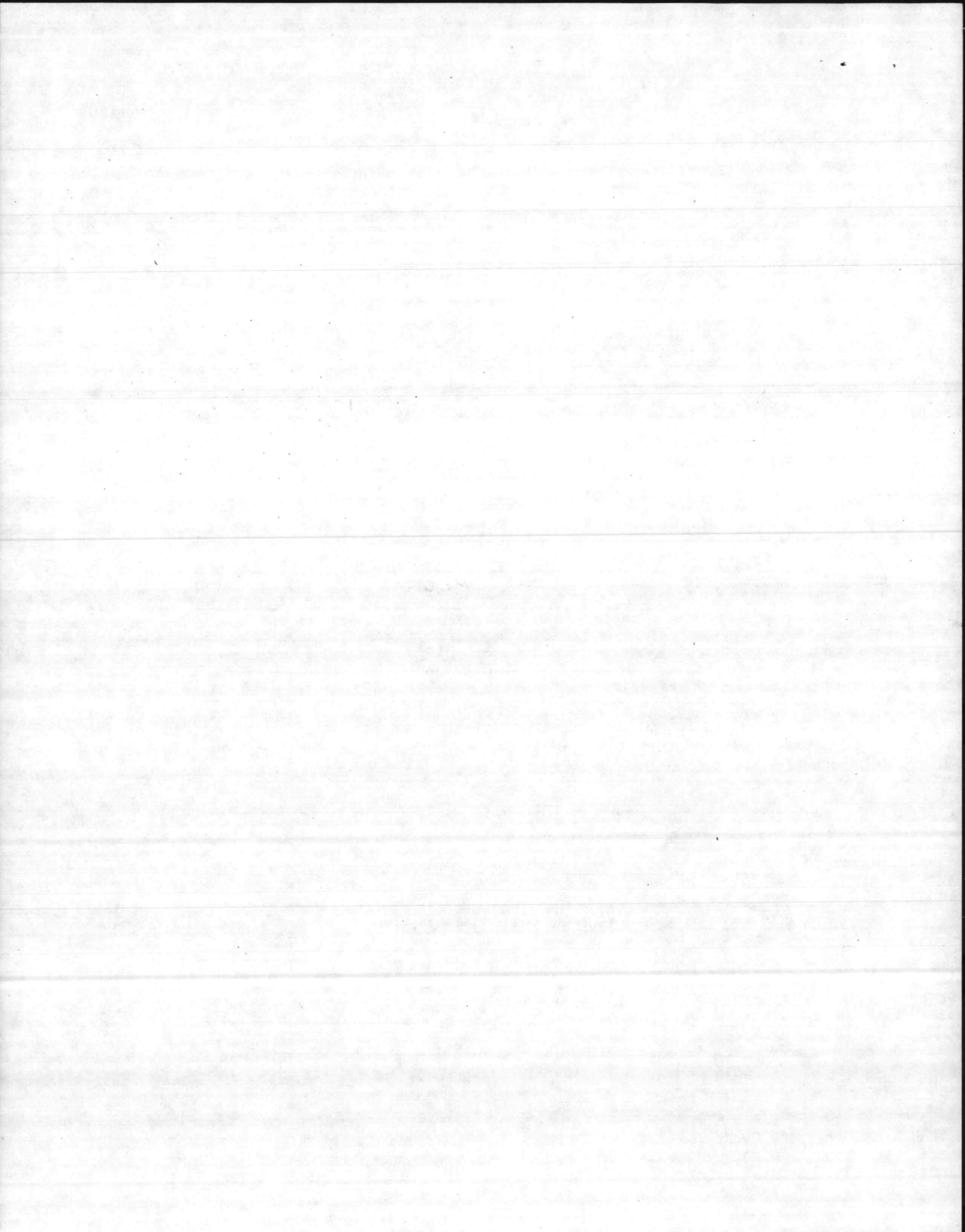

ACTIVITY _____

JIC _____

SITE NUMBER _____

10. Have there been any incidents or complaints concerning this site? Explain.

Yes - See section II, Paragraph 4

11. How close is the site to the activity's boundaries? _____

approximately 3 1/2 miles

12. Additional comments _____

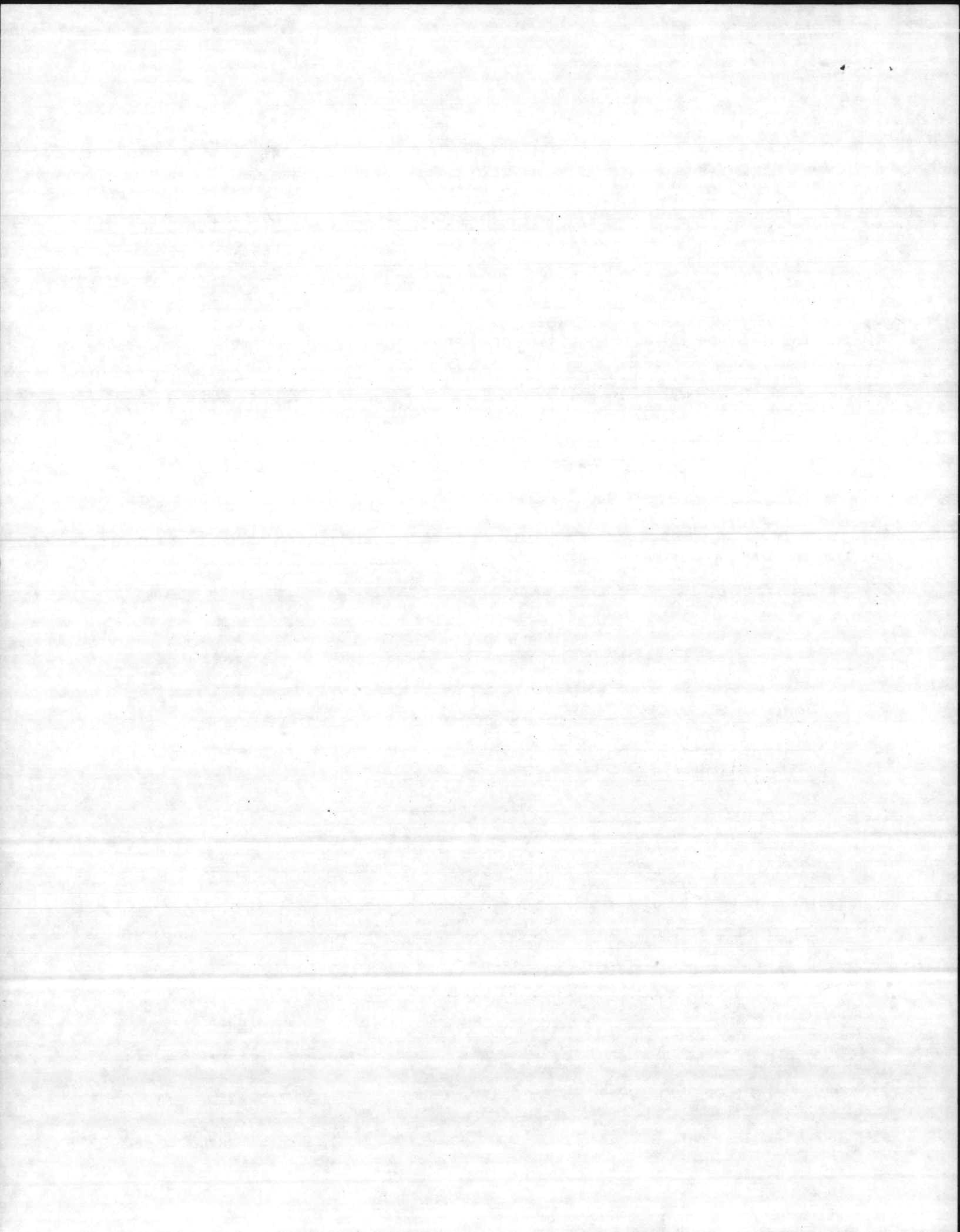

ACTIVITY Marine Corps Base, Camp Lejeune
UIC 67001
SITE NUMBER 11

SECTION III. DETAILED DISPOSAL INFORMATION

This section should be completed only if active or past disposal sites were identified in section II. Section III should be completed for each site. As an example, say your activity has three sites. Make three copies of section III and complete them. Assign a number to each site (1, 2, and 3) and enter it in the upper right-hand corner.

1. Is this disposal site currently in operation or has it been closed? _____

Years of operation: From 1967 To Present

2. What is/was the name of the site (e.g., slurry pit)? _____

Fire Fighting Training Pit (Piney Green Road)

3. Where is/was the site located (provide a description and give activity map coordinates)? _____

Between Piney Green Road and Helcomb Blvd. at map coordinates 8 68398 adjacent to site # 10

4. Describe how the site is/was operated. _____

Flammable liquids poured into pit and burned. Did not have oil-water separators and other pollution abatement equipment now considered as essential. Operated by Marine Corps Base Fire Department.

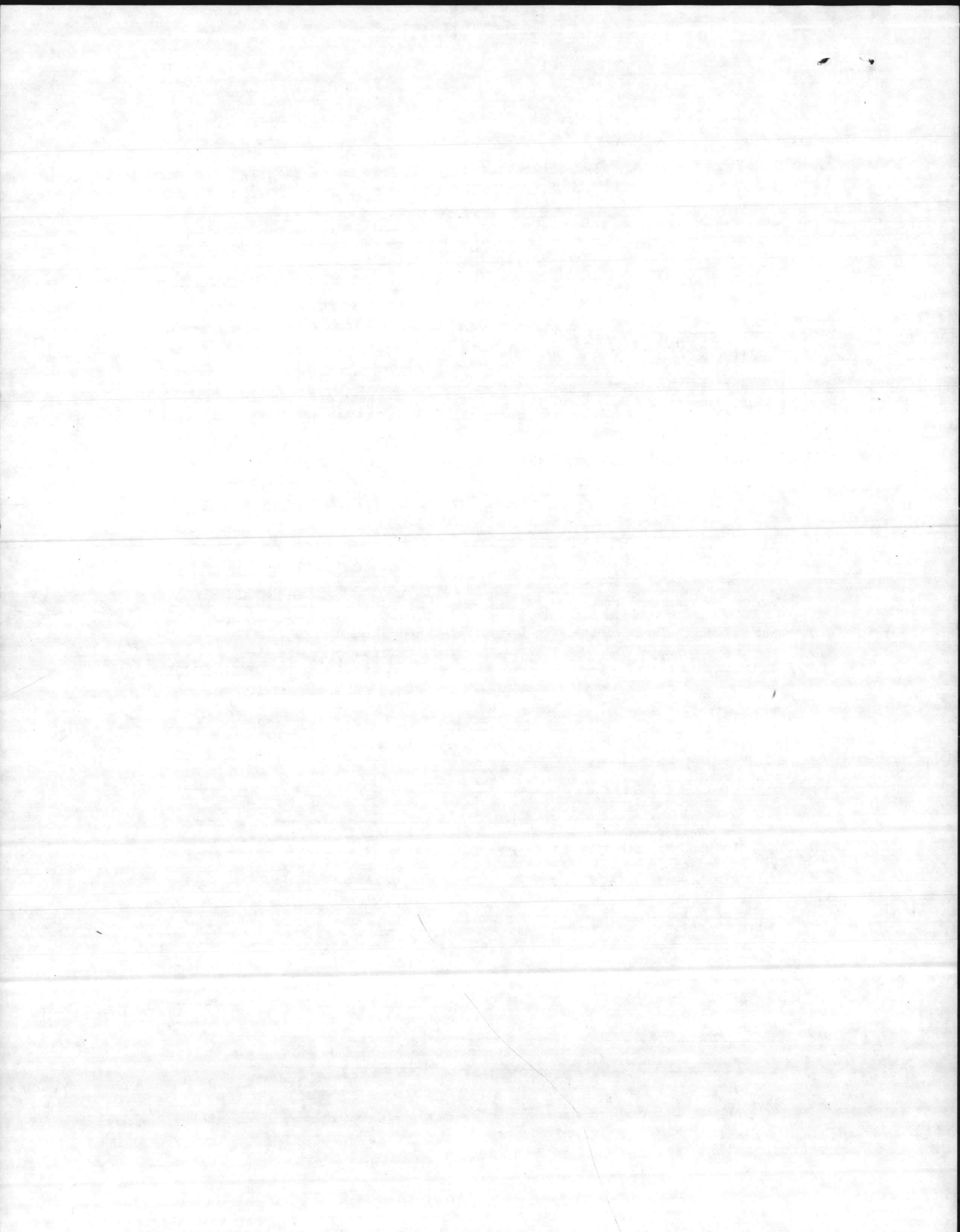

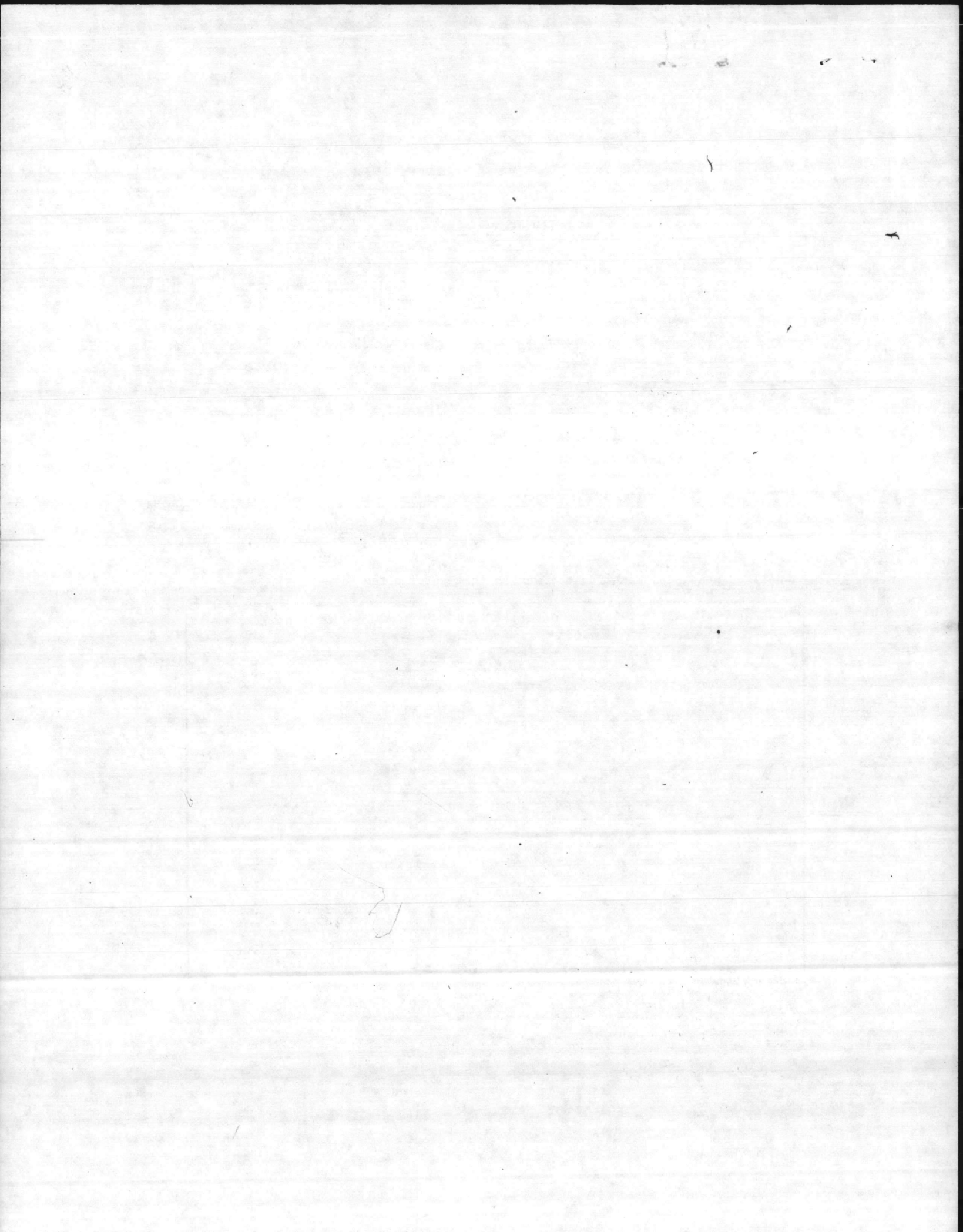

ACTIVITY MCB Camp Lejeune

UIC 67001

SITE NUMBER 11

7. Describe the site's hydrogeology, including information on terrain, soils, water table depth, groundwater quality, nearby surface waters, etc.

Same as site # 10

8. Briefly describe animal and plant life surrounding the site, including any peculiarities (e.g., dying plants).

NONE APPARENT

9. Do personnel live or work near the site? Please explain. YES

The site is located on the fringes of the Hadnot Point industrial Area. Military personnel are located adjacent to the site and are actively involved in training on surrounding grounds.

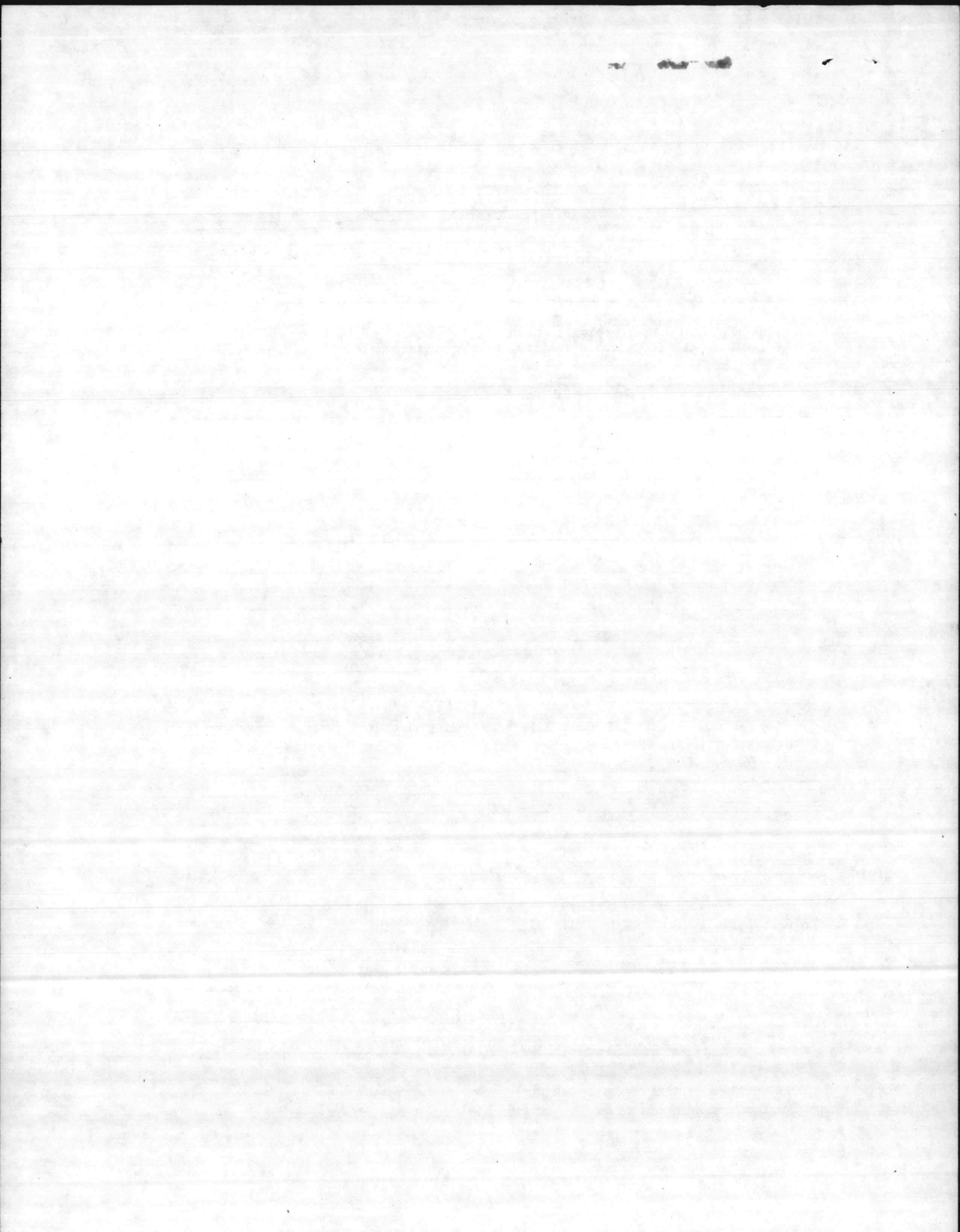

ACTIVITY MCB Camp Regime
IC 67001
SITE NUMBER 11

10. Have there been any incidents or complaints concerning this site? Explain.

N

11. How close is the site to the activity's boundaries? _____

3 1/2 miles

12. Additional comments _____

11

11

11

