

DATE OF INSPECTION
 30 July - 16 SEPT-87

TYPE OF INSPECTION
 A INTERNAL & EXTERNAL B INTERNAL & EXTERNAL WITH PRESSURE TEST C OPERATIONAL

1. FROM **BASE MAINT. OFFICER
 CAMP. LEJEUNE, N. C.**
 2. TO **NAVFACENGCOM
 NORFOLK, VA.**

14. CERTIFICATE ISSUED YES NO
 EXPIRE 30 July 1988
 15. BOILER INSPECTOR
Thomas L. Lemier
 NAVY OR NATIONAL BOARD NO.

BOILER DATA

3. MANUFACTURER
NATIONAL RADIATOR CORP.
 4. PROPERTY NO. **43** 5. MFG. SERIAL NO. **D-534** 6. MFG. MODEL NO. **N-350**
 7. BUILDING NO. **TC-601** 8. YEAR BUILT **1945** 9. CAPACITY **401,600**
 10. FUEL (Check) COAL OIL GAS
 11. PRESSURE DESIGNED **30** psi OPERATING **12** psi TEST **45** psi
 12. FEED WATER TREATMENT SATISFACTORY UNSATISFACTORY
 13. TYPE WATER TUBE FIRE TUBE C. I.

16. REASON FOR NOT ISSUING CERTIFICATE
NAVFAC 239

17. BOILER USE
HEATING
 19. COMBUSTION **8.5** % CO₂ **9.0** % EXCESS O₂

18. COMBUSTION CONTROL (Mfg. Name)
HONEYWELL
 20. FLUE GAS TEMPERATURE AFTER BOILER **400** °F ; AFTER HEAT TRAP _____ °F

SAFETY DEVICES
 SAFETY VALVES

21. MANUFACTURER **WATTS** 22. NUMBER AND SIZE **1-1 1/2"** 23. PSI SETTING **30** 24. CONDITION **SAT.**

STEAM PRESSURE GAUGE

25. MANUFACTURER **ASME STD.** 26. CORRECTIONS WATER LEG CONSTANT _____ psi; OTHER _____ psi
 27. REASON, IF NOT TESTED

FIRING EQUIPMENT

ITEM	IN SERVICE	ALTERNATE
28. MANUFACTURER	ARCO FLAME	
29. TYPE	NOZZLE SPRAY	
30. FUEL GRADE	#2	

31. INSPECTOR'S COMMENTS

W/S MEDIUM SCALE AND OXYGEN PITTING

32. ATTACHMENT(S) (Check) COPY OF INSPECTOR'S REPORT SPECIAL COMMENTS

33. SIGNATURE
Timothy J. [Signature] 7/21/87
 BY DIRECTION

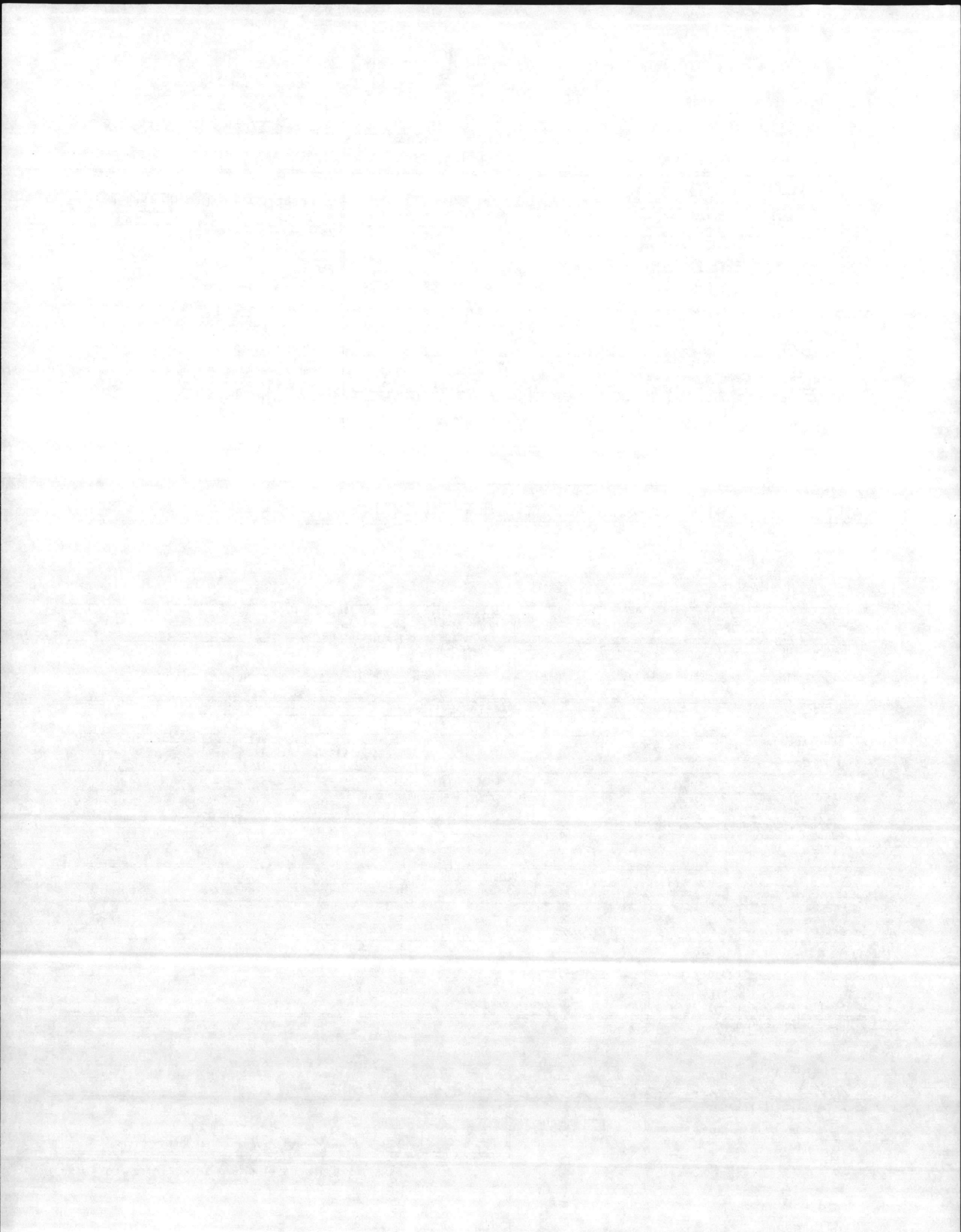

DATE OF INSPECTION
 3-2-77

TYPE OF INSPECTION
 A INTERNAL & EXTERNAL B INTERNAL & EXTERNAL WITH PRESSURE TEST C OPERATIONAL

1. FROM
 Base Maint. Officer Camp Lejeune NC.
 2. TO
 Commandant Hodges Marine Corps (Code LF)

14. CERTIFICATE ISSUED YES NO
 Expires 8-26-77
 15. BOILER INSPECTOR
 E.O. Mahley
 NAVY OR NATIONAL BOARD NO.
 NAV FAC 101

BOILER DATA

3. MANUFACTURER
 National Radiator Corp.

4. PROPERTY NO. 43	5. MFG. SERIAL NO. D534	6. MFG. MODEL NO. N350
7. BUILDING NO. TC601	8. YEAR BUILT 1945	9. CAPACITY 40,600 BTU/Hr.
10. FUEL (Check) <input type="checkbox"/> COAL <input checked="" type="checkbox"/> OIL <input type="checkbox"/> GAS		11. PRESSURE DESIGNED 30 psi OPERATING 12 psi TEST - psi
12. FEED WATER TREATMENT <input type="checkbox"/> SATISFACTORY <input type="checkbox"/> UNSATISFACTORY		13. TYPE <input type="checkbox"/> WATER TUBE <input type="checkbox"/> FIRE TUBE <input checked="" type="checkbox"/> C. I.

16. REASON FOR NOT ISSUING CERTIFICATE

17. BOILER USE
 Heating
 19. COMBUSTION
 10.0 % CO₂ % EXCESS O₂

18. COMBUSTION CONTROL (Mfg. Name)
 Honeywell
 20. FLUE GAS TEMPERATURE
 AFTER BOILER 600 °F : AFTER HEAT TRAP °F

SAFETY DEVICES
 SAFETY VALVES

21. MANUFACTURER WATTS	22. NUMBER AND SIZE 1-1/2"	23. PSI SETTING 30	24. CONDITION New.
---------------------------	-------------------------------	-----------------------	-----------------------

STEAM PRESSURE GAUGE

25. MANUFACTURER ASME STD.	26. CORRECTIONS WATER LEG CONSTANT _____ psi; OTHER _____ psi
-------------------------------	--

27. REASON IF NOT TESTED

FIRING EQUIPMENT

ITEM	IN SERVICE	ALTERNATE
28. MANUFACTURER	ARCO FLAME	None
29. TYPE	Nozzle Spray-fires ATOM.	
30. FUEL GRADE	#2	

31. INSPECTOR'S COMMENTS
 OK.

32. ATTACHMENT(S) (Check)
 COPY OF INSPECTOR'S REPORT SPECIAL COMMENTS

33. SIGNATURE
 J. A. Daves
 BY DIRECTION

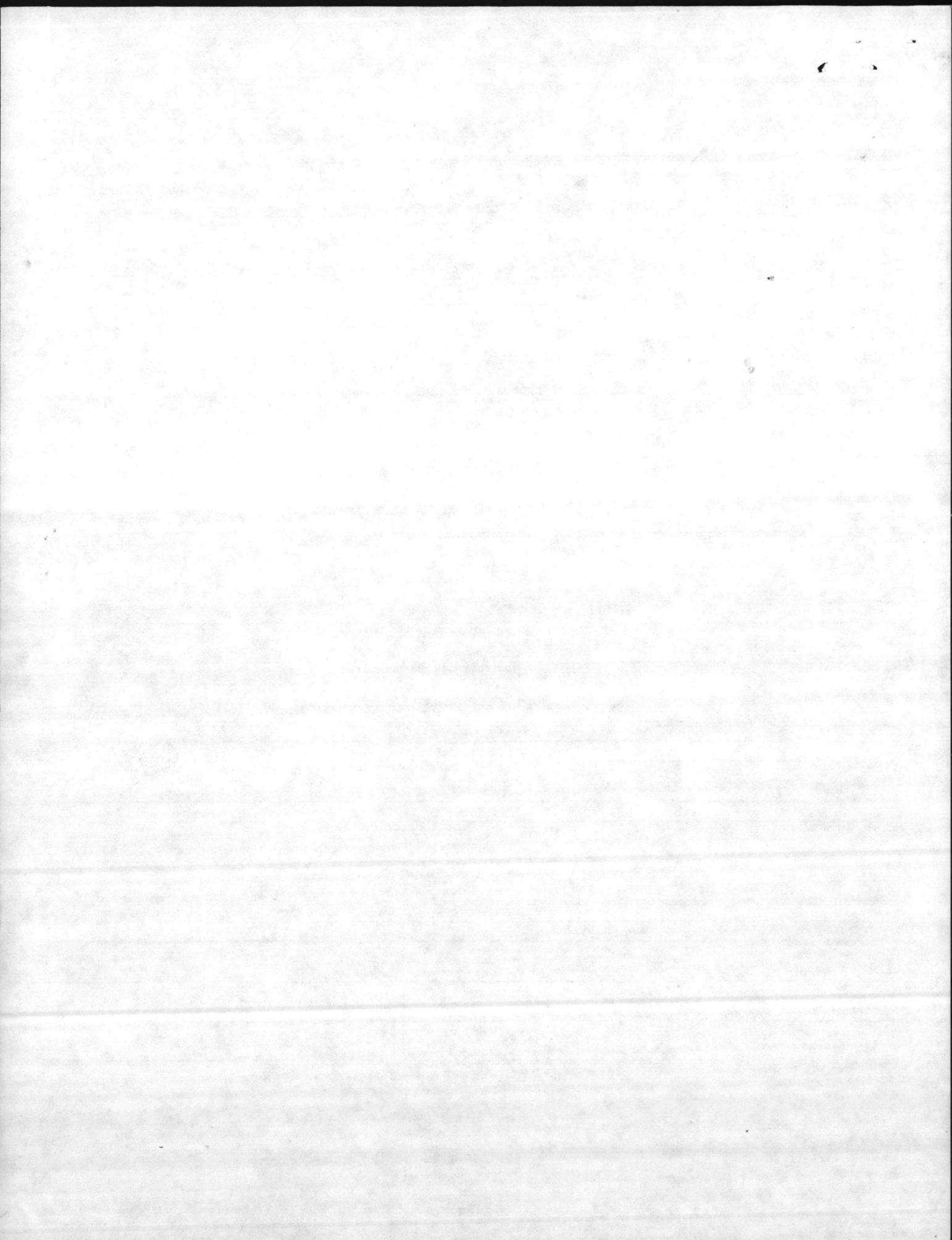

DATE OF INSPECTION
 P-26-76

TYPE OF INSPECTION
 A INTERNAL & EXTERNAL B INTERNAL & EXTERNAL WITH PRESSURE TEST C OPERATIONAL

1. FROM
 Base Maint. Office Camp Lejeune N.C.
 2. TO
 Commandant Hdqtrs Marine Corps (Cde 1st)

14. CERTIFICATE ISSUED YES NO
 EXPIRES 11-12-76
 15. BOILER INSPECTOR
 E.O. Mahley
 NAVY OR NATIONAL BOARD NO.

BOILER DATA

3. MANUFACTURER
 National Radiator Corp.
 4. PROPERTY NO. 43
 5. MFG. SERIAL NO. D534
 6. MFG. MODEL NO. N350
 7. BUILDING NO. TC601
 8. YEAR BUILT 1945
 9. CAPACITY 401,600 BTU/H.R.
 10. FUEL (Check)
 COAL OIL GAS
 11. PRESSURE
 DESIGNED 30 psi OPERATING 12 psi TEST 45 psi
 12. FEED WATER TREATMENT
 SATISFACTORY UNSATISFACTORY
 13. TYPE
 WATER TUBE FIRE TUBE C. I.

16. REASON FOR NOT ISSUING CERTIFICATE
 NAVFAC 101

17. BOILER USE Heating
 18. COMBUSTION CONTROL (Mfg. Name) Honeywell
 19. COMBUSTION
 20. FLUE GAS TEMPERATURE
 AFTER BOILER _____ °F ; AFTER HEAT TRAP _____ °F
 _____ % CO₂ _____ % EXCESS O₂

SAFETY DEVICES
 SAFETY VALVES

21. MANUFACTURER McDonnell Miller
 22. NUMBER AND SIZE 1-1" 1-1/2"
 23. PSI SETTING
 24. CONDITION
 25. MANUFACTURER ASME STD.
 26. CORRECTIONS
 WATER LEG CONSTANT _____ psi; OTHER _____ psi
 27. REASON IF NOT TESTED

FIRING EQUIPMENT

ITEM	IN SERVICE	ALTERNATE
28. MANUFACTURER	ARCO Flame	NONE
29. TYPE	Nozzle Spray	
30. FUEL GRADE	#2	

31. INSPECTOR'S COMMENTS
 O.K.

32. ATTACHMENT(S) (Check)
 COPY OF INSPECTOR'S REPORT SPECIAL COMMENTS

33. SIGNATURE
 Daniel S. White
 BY DIRECTION

