



DEPARTMENT OF THE NAVY
HEADQUARTERS UNITED STATES MARINE CORPS
WASHINGTON, D.C. 20380-0001

Col Datzell: 4 Has
Mr Austin: al cop
[Signature]
IN REPLY REFER TO
11000
LFL/L-424
9 FEB 1988

From: Commandant of the Marine Corps

Subj: MILITARY CONSTRUCTION (MCON) PROGRAM FY88

- Encl: (1) Program Project Listing
(2) FY88 Congressional Drops
(3) FY88 Congressionally Directed Cost and Scope Changes

1. Enclosure (1) is provided for your information. It reflects the FY88 Marine Corps MCON program as enacted by Congress. The FY89 MCON program also was submitted to Congress as part of the biennial budget, however, they only acted on the FY88 program.

2. Enclosure (2) is a listing of the eight (8) projects which were not approved by Congress. With the exception of the WestPac projects, all deferred projects were rolled into our FY89 program. Enclosure (2) provides specific guidance regarding criteria which must be met before these projects will be resubmitted to Congress for funding.

3. Enclosure (3) is a listing of all projects which were reduced in scope/cost by Congress. During redesign, close coordination between each activity and your respective EFD will be necessary to realize the maximum benefit from the scope and funds remaining in these projects.

4. The FY89 program is currently being reviewed by DoD prior to being resubmitted to Congress. Upon completion of the review, you will be provided with the revised FY89 program.

5. Please do not hesitate to address any questions you may have to Mr. Andrew Recachinas, av 224-1929/1966.

[Signature]
F. C. [unclear]
By direction

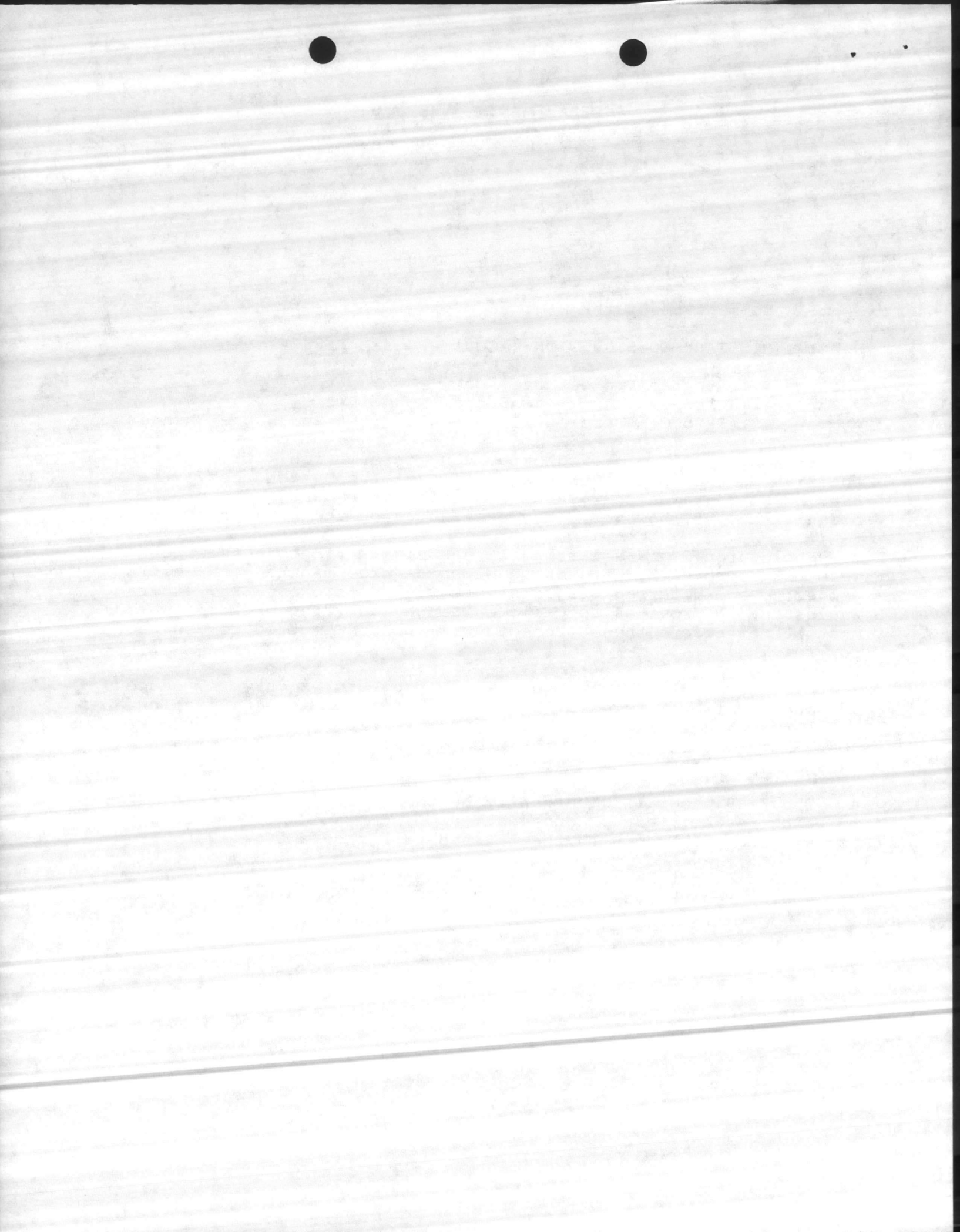

11000
LFL/L-424

Subj: MILITARY CONSTRUCTION (MCON) PROGRAM FY88

Distribution:

CG MCCDC QUANTICO VA	MCAS BEAUFORT SC
CG MCB CAMP PENDLETON CA	MCAS YUMA AZ
CG MCRD WRR SAN DIEGO CA	MCAS IWAKUNI JA
CG MCLB ALBANY GA	MCAS NEW RIVER NC
CG MCB CAMP BUTLER	MCAS TUSTIN CA
CG MCB CAMP LEJEUNE NC	MCAS KANEOHE BAY HI
CG MCAGCC TWENTYNINE PALMS CA	MCAS FUTENMA JA
CG MCLB BARSTOW	MCAS PENDLETON CA
CG MCRD ERR PARRIS ISLAND SC	CAMP SMITH OAHU HI
CG MCAS EL TORO CA	CAMP ELMORE NORFOLK VA
CG MCAS CHERRY PT NC	FIRST MCD GARDEN CITY LI NY
HQBN HQMC ARLINGTON VA	MCFC KANSAS CITY MO

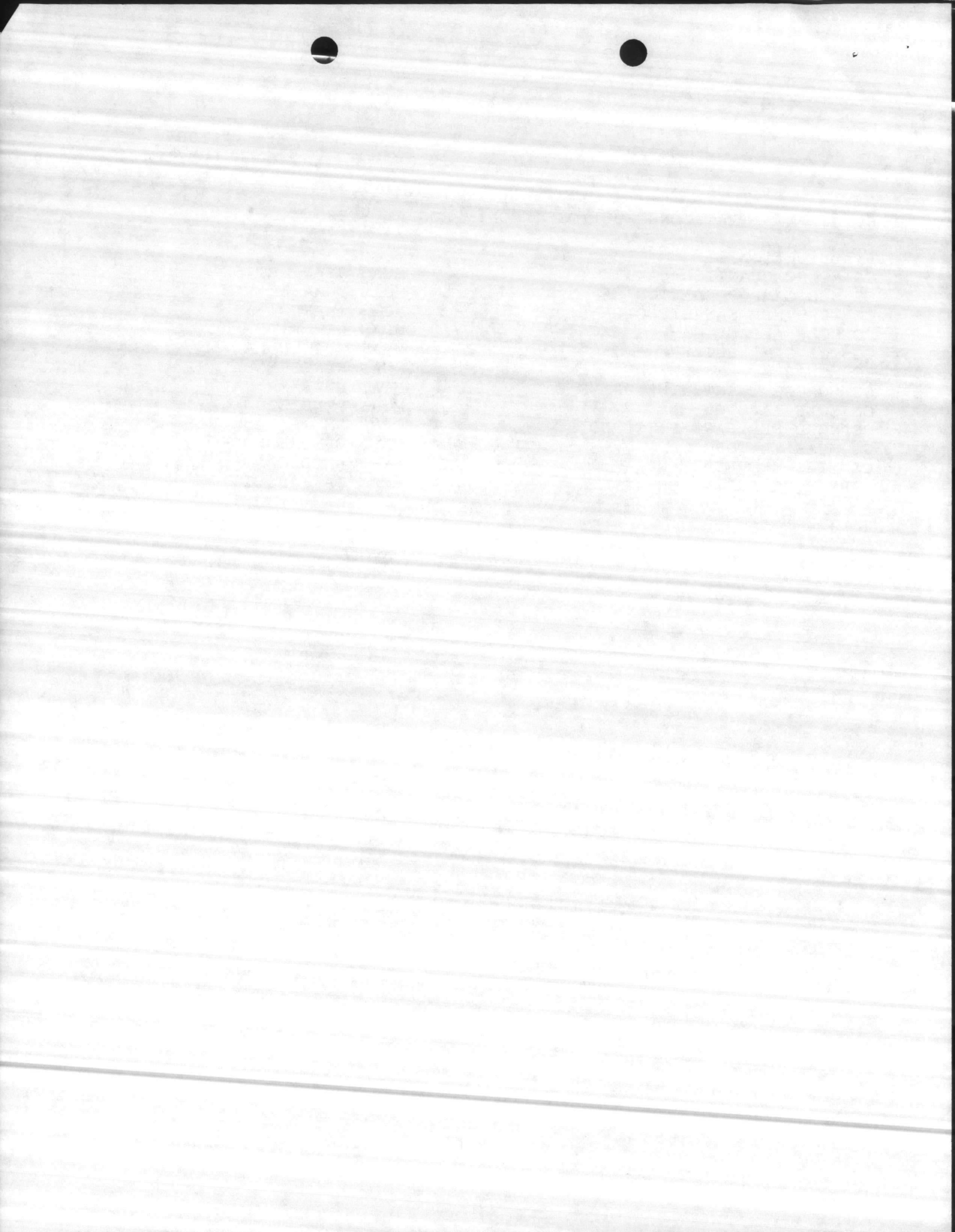

29-Dec-87

LFL

FY 1988 MARINE CORPS MILCON PROGRAM

STATION	PROJECT TITLE	PROJ NO	CURRENT COSTS (\$000)	REMARKS
ALBANY	FIRE PROTECT IMPR (BLDG 2200)	P-325	1530	
BARSTOW	RAIL SPUR AREA IMPS	P-101	3000	
8.5 {	CHERRY POINT	UPGRADE ELEC DISTR SYS	P-015	6400
	CHERRY POINT	OPER TRNR BLDG (C-130)	P-028	1080
	CHERRY POINT	LAND ACQUIS (RNWY 32)	P-029	-
	CHERRY POINT	MAINT HANGAR ADDN (MAG 32)	P-718	4180
	CHERRY POINT	AERIAL TARGETS SUPT FACS	P-796	3640
	CHERRY POINT	BEQs	P-807	13200 AUTH 3 BLDGS
EL TORO	EXTEND R/W 34L	P-038	14600	CONGR PLACEMENT FROM 87
EL TORO	FLIGHTLINE SECURITY IMPS	P-552	2310	
EL TORO	TACT SUPT VAN PADS	P-563	850	
FUTENMA	CRASH FIRE STATION ADDN	P-530	1000	
IWAKUNI	FLIGHTLINE SECURITY IMPS	P-811	1080	
KANEOME	CORROSION CONTROL HANGAR	P-465	5470	
	ELEC DIST SYS IMP (PH III)	P-499	9350	
	BEQs	P-615	9333	AUTH 2 BLDGS
8.7 {	LEJEUNE	BEQs - HADNOT PT	P-626	14175 AUTH 3 BLDGS
	LEJEUNE	COMBAT VEH MAINT SHOPS	P-678	8070
	LEJEUNE	FIELD MAINT COMPLEX	P-803	7580 INCLS P-256
	LEJEUNE	MOUT TRAINING COMPLEX	P-846	7800
	LEJEUNE	ELEC DIST SYS IMP - MONTFORD	P-851	1080
NEW RIVER	AVIA SUPT WHSEs (MAGs 26/29)	P-357	5300	INCLS P-185
NEW RIVER	OPER TRNR FAC (AH-1W)	P-430	1230	
PENDLETON MCAS	AVIATION SUPPLY FAC (MAG 39)	P-337	4330	
PENDLETON MCAS	HAZ/FLAM STOREHOUSE	P-348	900	
PENDLETON MCAS	ACFT RINSE FACILITY	P-385	580	
1.4 {	PENDLETON MCB	FIELD MAINT FACs	P-189	5900
	PENDLETON MCB	COMM SUPPORT STOREHOUSE	P-690	2760
	PENDLETON MCB	BATTALION HQTRS - LAS FLORES	P-960	3300
	PENDLETON MCB	MOVING TARGET RANGE	P-984	2560
	PENDLETON MCB	BEQs	P-992	16950 AUTH 3 BLDGS
QUANTICO	BEQ (WTBN)	P-083	2950	
QUANTICO	MESSHALL REHAB (BLDD 2109)	P-389	1000	
TUSTIN	TACT SUPT VAN PADS	P-239	1670	
TUSTIN	ACFT IMA COMPLEX	P-265	3440	

14 for 3 BKS

17 for 3 BKS

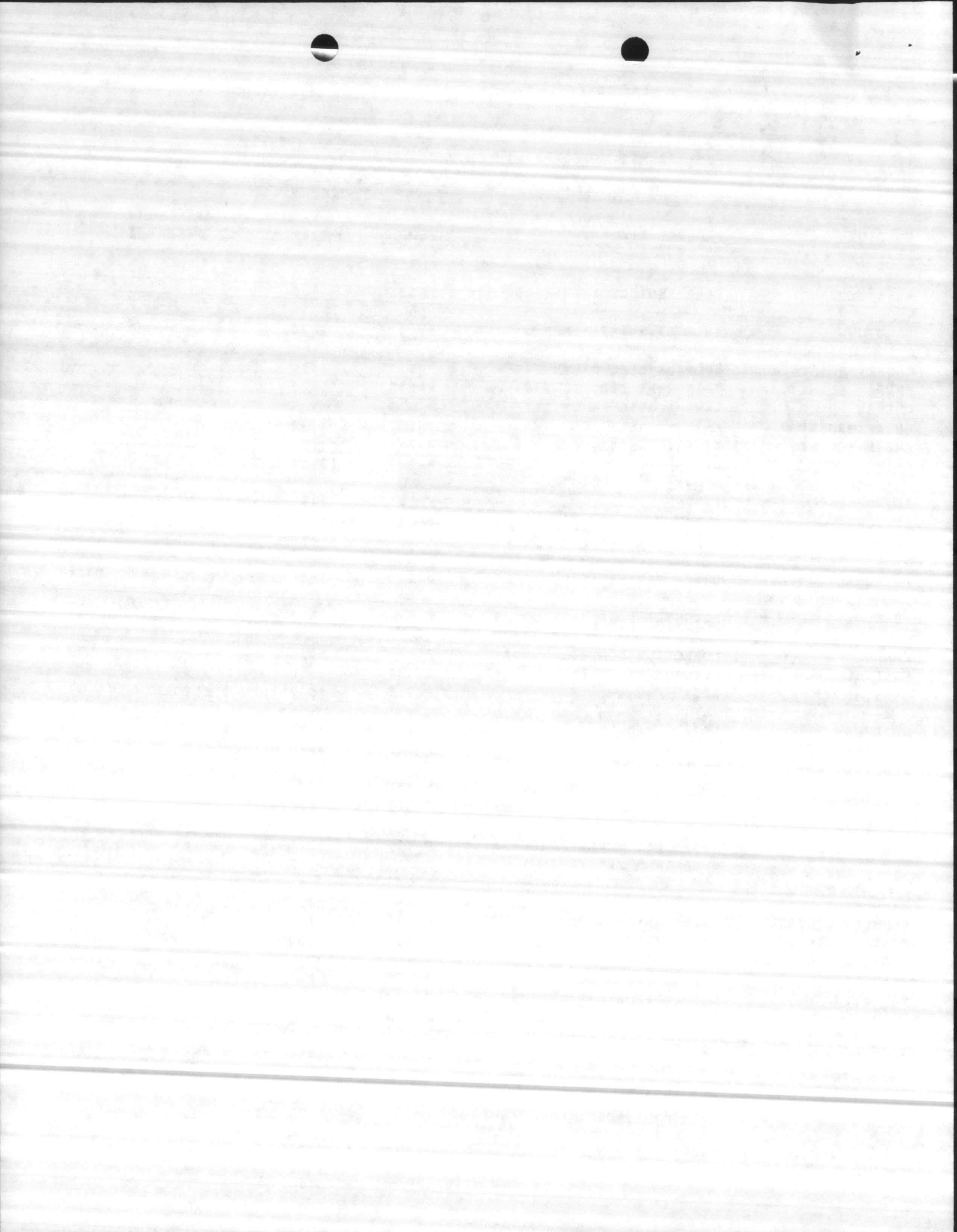

29-Dec-87

LFL

FY 1988 MARINE CORPS MILCON PROGRAM

STATION	PROJECT TITLE	PROJ NO	CURRENT COSTS (6000)	REMARKS

26 { TWENTYNINE PALMS	BEQs	P-293	13600	AUTH 2 BLDGS
26 { TWENTYNINE PALMS	POTABLE WTR SOURCE DEVELOP	P-357	2120	
26 { TWENTYNINE PALMS	ELEC & COMM MAINT/STRG FACs	P-424	7480	
26 { TWENTYNINE PALMS	MULTI-PURPOSE RANGE COMPLEX	P-459	2700	
			<u>25900</u>	
YUMA	AIRCRAFT WASHRACKS	P-164	870	
YUMA	AVIATION SUPPLY WHSE ADDN	P-219	3150	
YUMA	MAINT HCR ADDN (3101/103)	P-399	2260	
YUMA	FLIGHTLINE SECURITY IMPS	P-417	1330	
YUMA	AVIATION ARMAMENT SHOP	P-427	1670	

	44 PROJS		203778	
	PLANNING AND DESIGN		28580	

	MILCON TOTAL		232358	

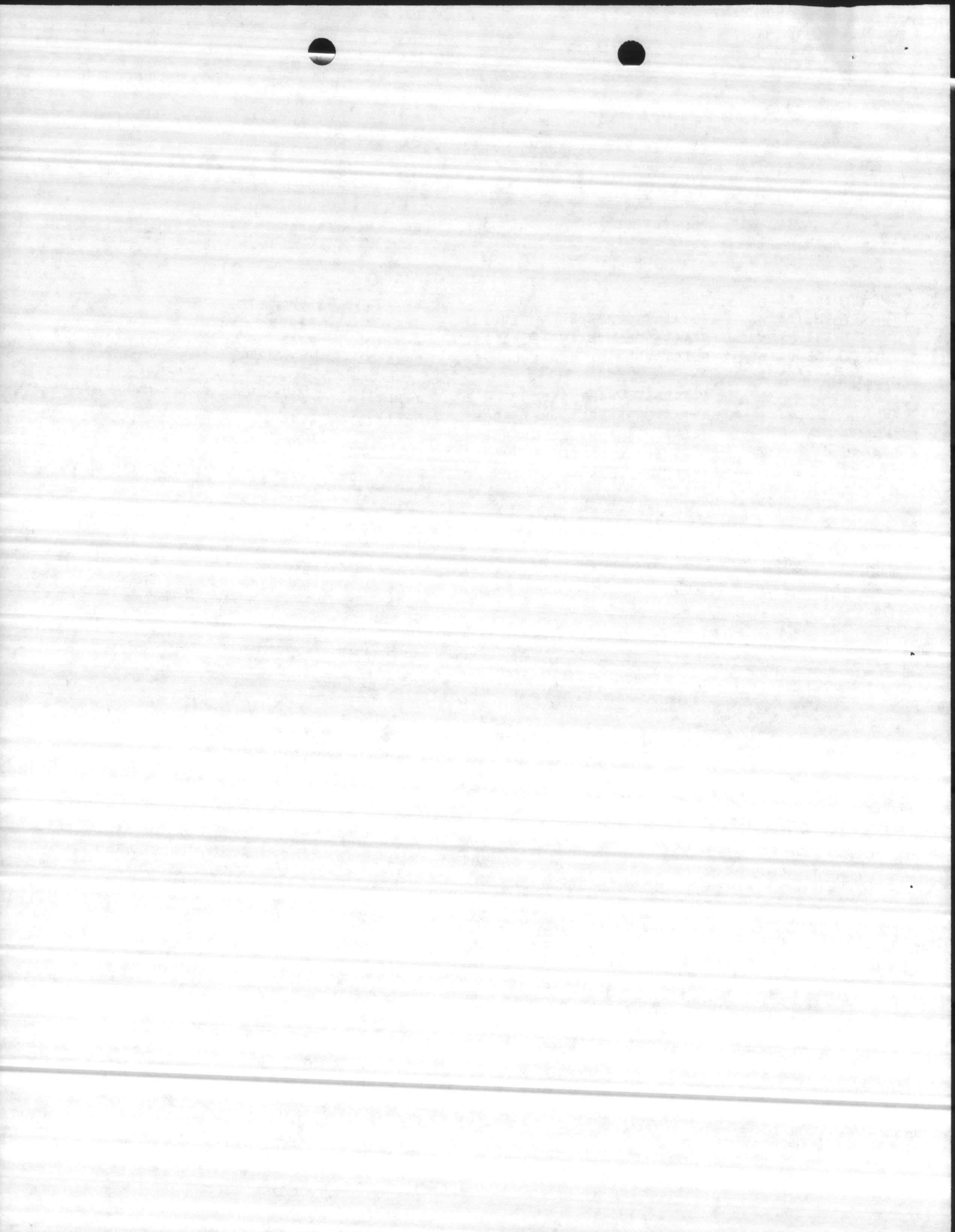

FY88 Congressional Drops

<u>ACTIVITY</u>	<u>PROJECT NUMBER</u>	<u>PROJECT TITLE</u>	<u>(\$000) COST</u>	<u>NOTE</u>
Butler	P-539	BEQ Improvements	11,300	(1)
Futenma	P-846	Flight Line Sec	3,790	(2)
Kaneohe Bay	P-530	Combat Veh Maint Fac	6,380	(3)
Kaneohe Bay	P-610	ISIS Facility	2,360	(3)
MCAS Pendleton	P-564	Station Headquarters	1,870	(3)
MCB Pendleton	P-118	Field Maintenance Shop	11,500	(3)
MCB Pendleton	P-203	Academic Instr Facility	7,700	(3)
MCB Pendleton	P-244	Tact Veh Maint Facility	9,700	(3)

Note:

(1) House of Representatives Report 100-209, Military Construction Appropriation Bill 1988. "The Committee regrets it has denied a barracks projects. However, such projects should be funded under the FIP and the Committee urges the Department to seek funding for this project through the FIP program." HQMC understands that this requirement has already been identified to be accomplished by the JFIP.

(2) Senate Report 100-57, National Defense Authorization Act for Fiscal Years 1988 and 1989. "Committee Action--Defer some overseas projects which could be financed by host nations if expanded host nation support agreements were negotiated." Excerpt from the Committee of Conference, House and Senate Appropriations Committee, Report 100-498. "Alternative Funding sources for Overseas Projects--The conference directs that future budget requests include an eligibility certification for each project in Europe, Japan, and Korea. In some cases the services have been reluctant to await financing for projects that qualify for funding and have chosen to request funding in the military construction program. For this reason, the certification will also state the current status of each project under the NATO Infrastructure, the Japanese Facilities Improvement Program, or the Korean Combined Defense Improvement Program." In light of this guidance, this project will be resubmitted for Congressional approval as soon as we have complied with the previously mentioned criteria.

(3) Deferred without prejudice because of budget constraints.

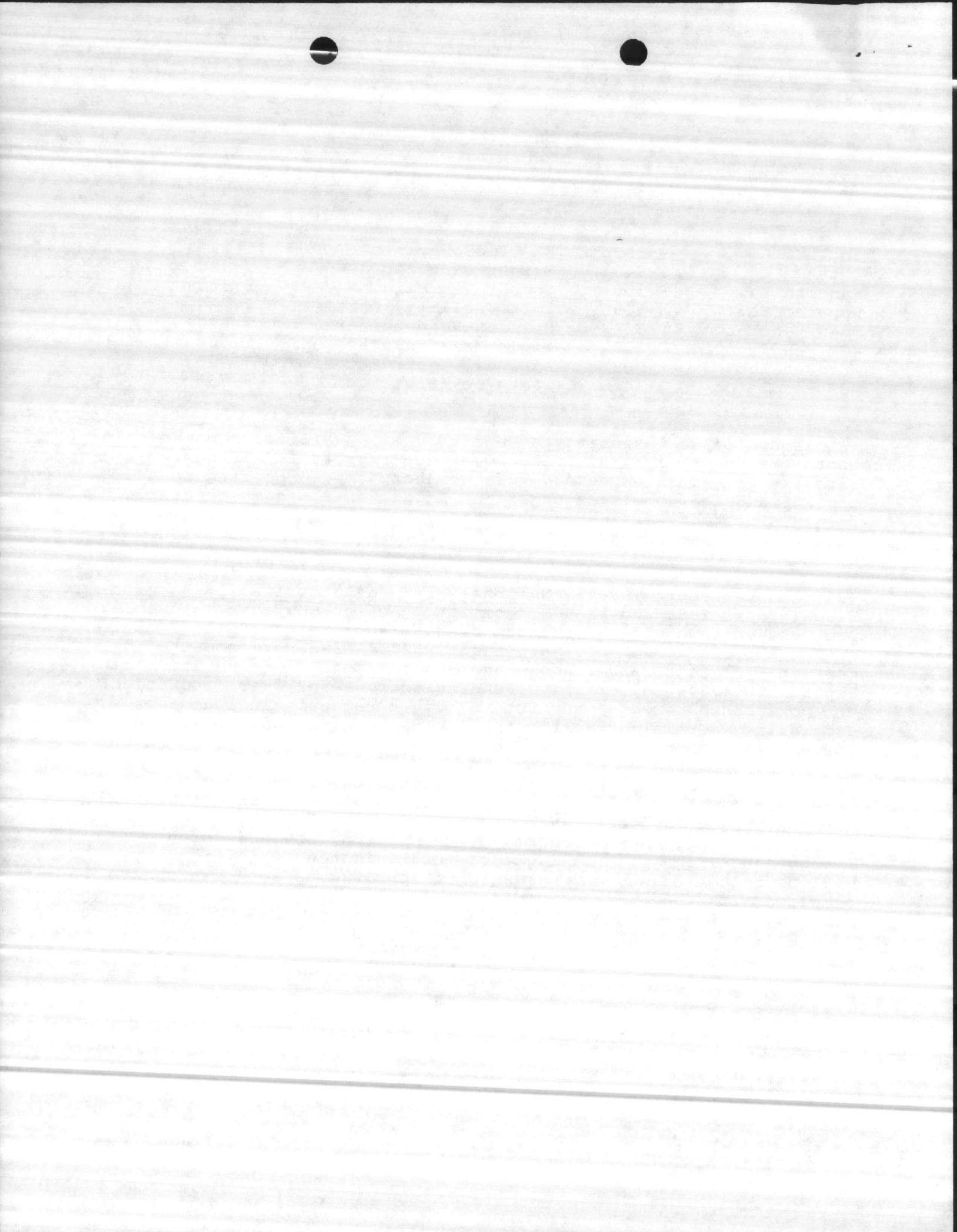

Fiscal Year 1988 Congressionally Directed Scope and Cost Changes

<u>ACTIVITY</u>	<u>PROJECT NO</u>	<u>TITLE</u>	<u>(\$000)</u> <u>FROM</u>	<u>(\$000)</u> <u>TO</u>
Cherry Point	P-807	BEQ	17,600	13,200
Kaneohe Bay	P-615	BEQ	14,000	9,333
Camp Lejeune	P-626	BEQ	18,900	14,175
MCB Pendleton	P-992	BEQ	22,600	16,950
Twentynine Palms	P-293	BEQ	20,400	13,600

Each of the above BEQ projects were reduced in scope by one building. This action was arbitrary on the committee's part and the corresponding cost reductions were best case estimates. Each activity will have to work very diligently during project redesign to ensure maximum benefit is realized from these reduced scope projects.

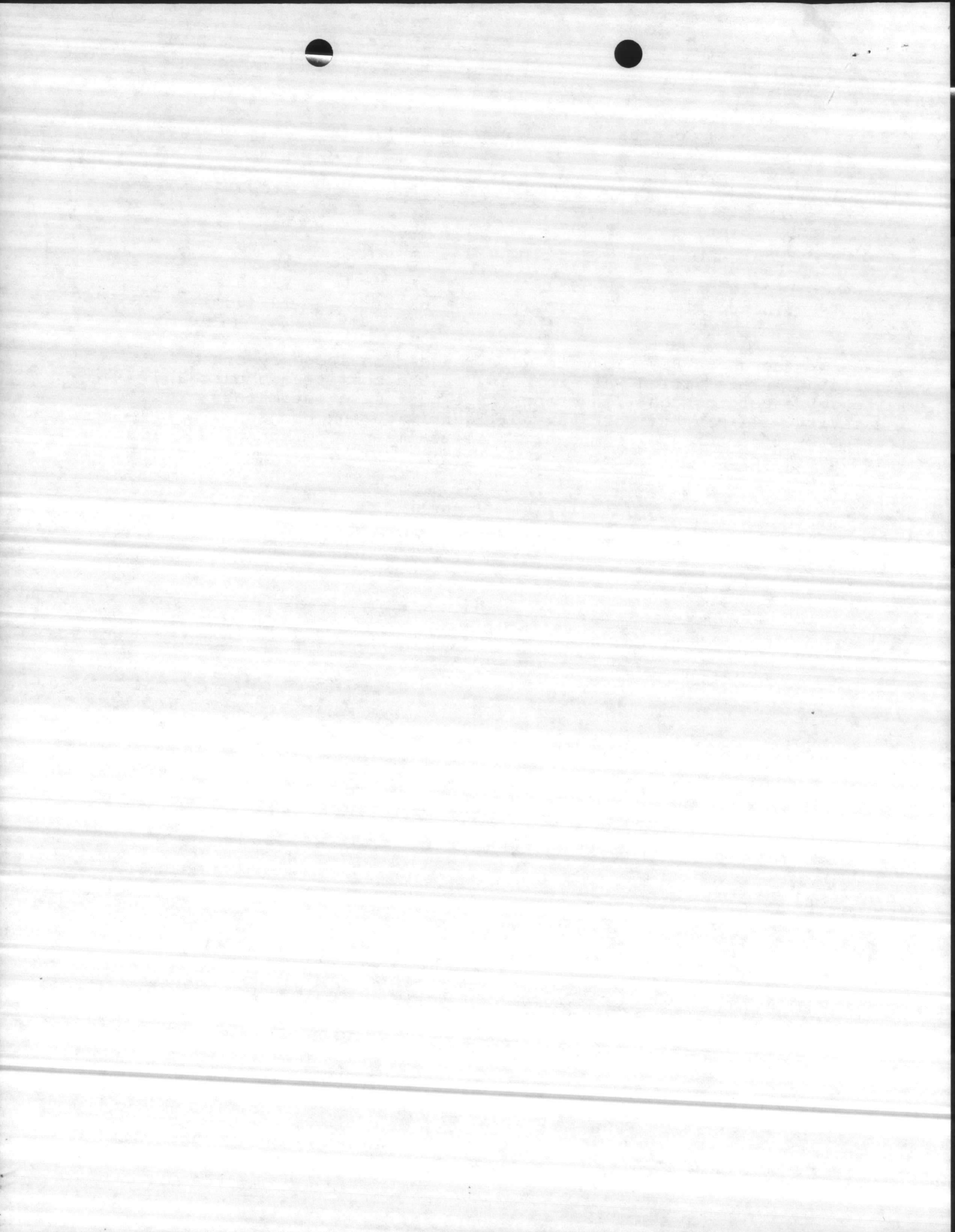

LIST OF PROJECTS

1. Bldg 20

- NO
- a. Paint exterior of building.
 - b. Paint spiractors and associating piping.
 - c. Block up interior door of Chlorine Room identified as a hazard by PMU.

2. AS-110

- NO
- a. Paint spiractors.
 - b. Paint filter piping.

INT PAINTED ON
85-6326

X 3. Bldg 22

- NO
- a. Paint basement/digestor tunnel.

? 4. TT-39A

- a. Replace existing corrugated asbestos sheathing.

NO X 5. TT-38

- a. Replace existing doors and windows.
- b. Replace existing rollup doors.

✓ 6. TT-35

- a. Replace existing doors and windows.
- b. Point up exterior brick work.

NO 7. TC-563

- a. Paint exterior.
- b. Replace doors and windows.

✓ 8. TC-567 ⁵⁶⁶ WRONG BLDG #

- a. Replace building.

9. Demolish:

- NO
- a. Filters and spiractors - Bldg TT-38^x
 - b. Wells TT-30^x and TT-53^x
 - c. Wells M-142^x, M-197^x, M-267^x, M-628[?], M-629^x and M-630^x

ESTIMATED COST: \$120,000

10. AS-202

- NO
- a. Move Chlorinator Room to front of Filter Room. Existing room located in back corner stays wet and creates a hazardous condition. Existing chlorinators must be moved and a new exhaust

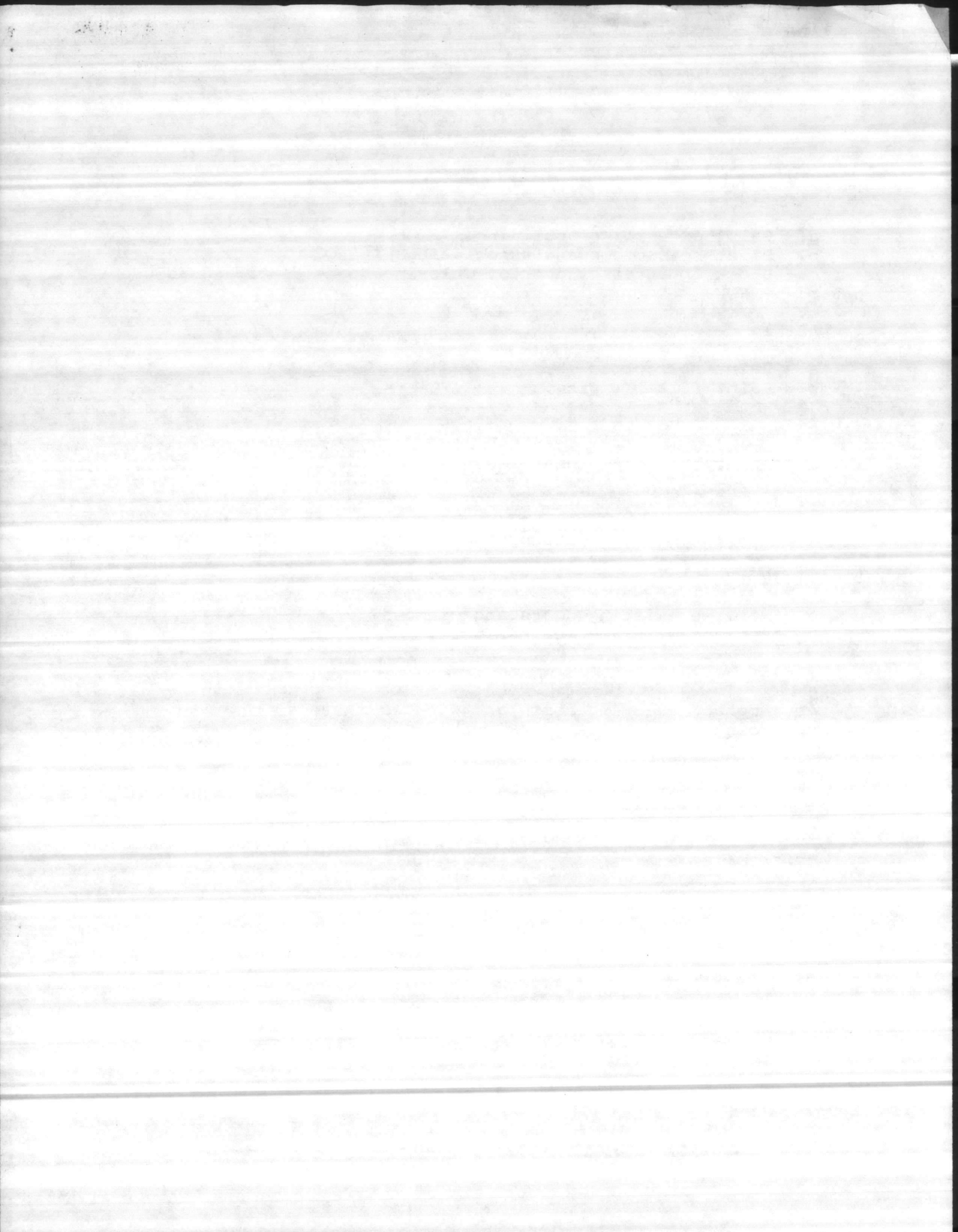

fan installed.

ESTIMATED COST: \$35,000

X 12. 1700

(NO) a. Remove asbestos from ash hoppers (chain and wall hopper); 14" steam distribution header; aux. steam loop line; boilers 1-4 steam header from nonreturn to distribution header; area distribution steam lines from 14 steam distribution header to ground floor (to include Area 1, 2, 3, line, Area 4 and 5 line, industrial line and industrial bypass line) boiler feedwater line from feedwater pump header to drop on #1 boiler; steam line for plant master control located beneath main header.

ESTIMATED COST: \$200,000

(NO) 13. BA-138

a. Replace existing meters:

Replace raw water meter (receiver, transmitter, orifice plate).

Replace delivered water meter (transmitter and receiver).

Replace reservoir meter (transmitter and receiver).

Replace elevated tank meter (transmitter and receiver) Transmitter should work on 4-20 MA.

Reduce range on raw and delivered water meters.

ESTIMATED COST: \$30,000

(NO) 14. SBA-160

Replace parshall flume and meter.

Funded

ESTIMATED COST: \$20,000



BLDG. 1700

INSTALL EMERGENCY EXIT FOR OFFICE-GROUND ($\pm 18'$)
(REMOVE WINDO)

$\pm 77'$
 $3/4'' H_2O$

NEW POLE W/LIGHT

REMOVE EXIST. FENCE

COOLING PIT
BOILER
BLOW DOWNS

NEW FENCE

$\pm 89'$

BULK
CHEMICAL
TANKS

INSTALL STEPS

NEW FENCE

$\pm 64'$

$\pm 22'$

12' ROLL GATE

COAL SAMPLING HOUSE

FREEZE PROOF
YARD HYDRANT
AND EYE
WASH/SHOWER
STATION

$\pm 63'$

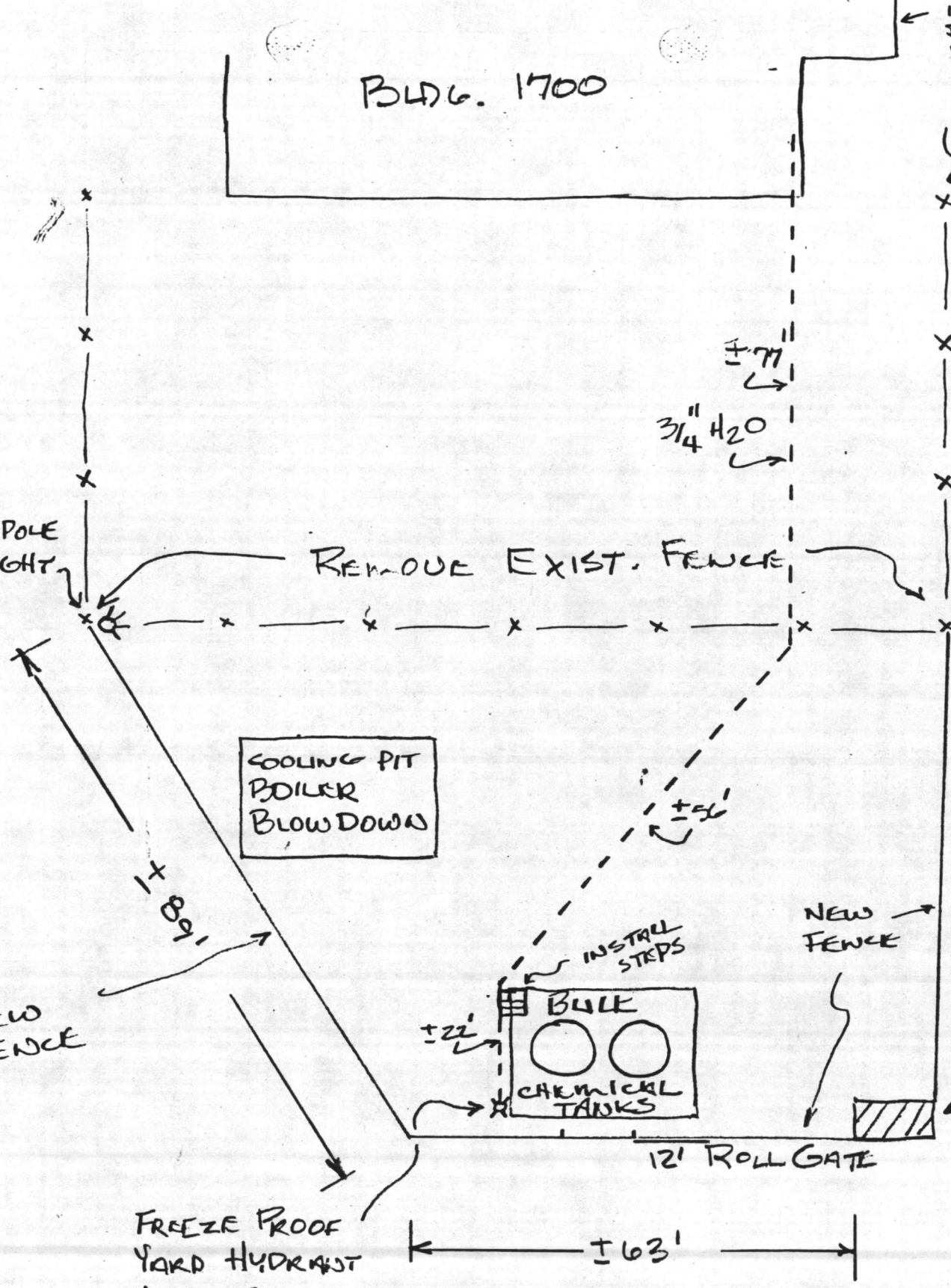

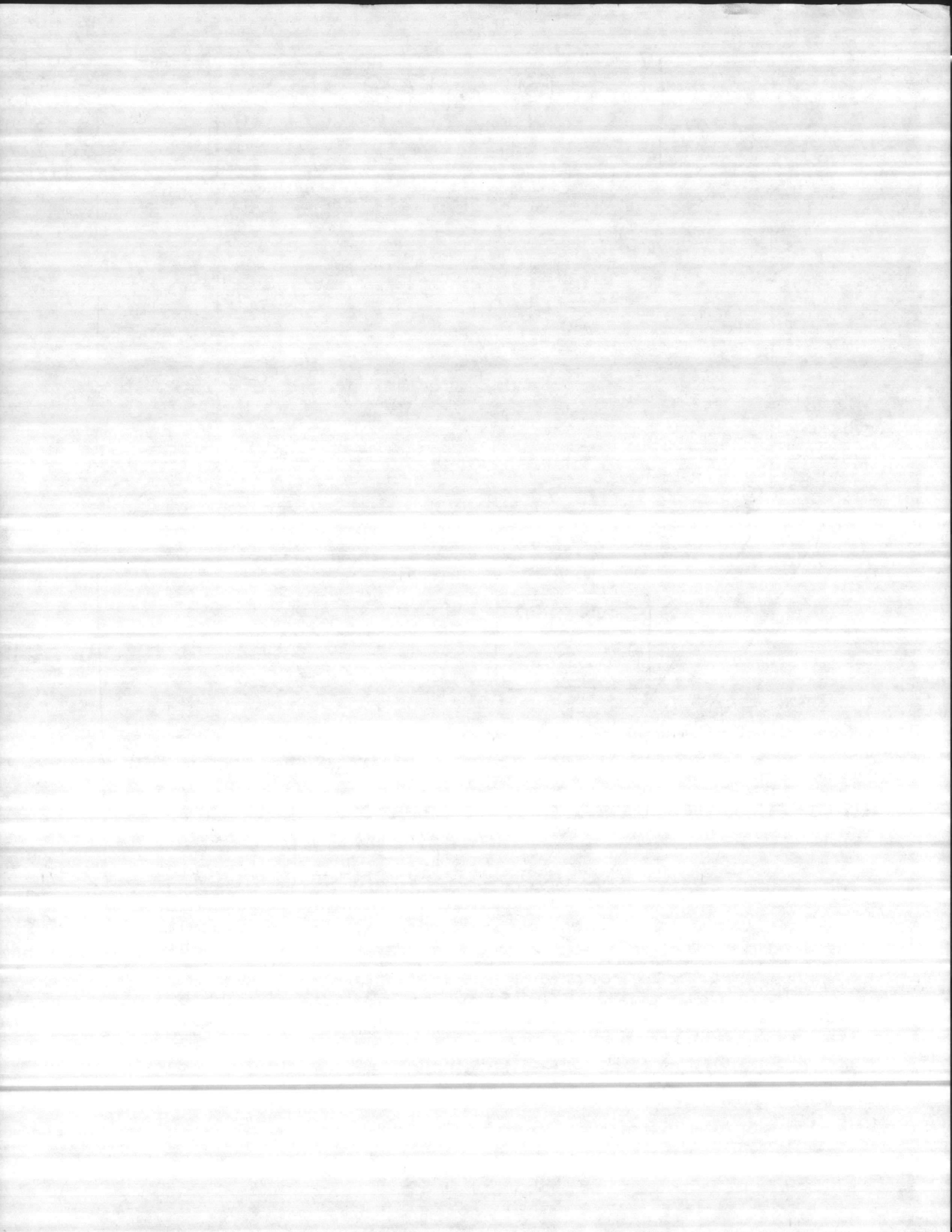

ADDIT TO BLDG. 670

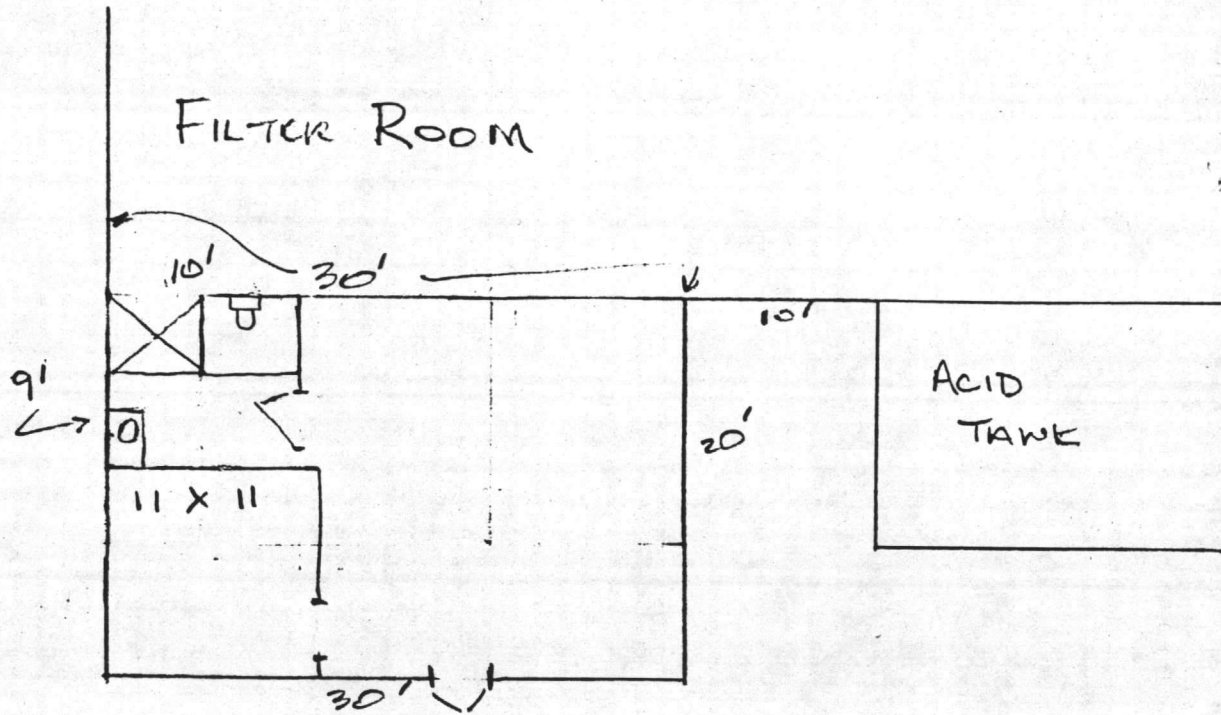

MATCH BRICK TO EXISTING BLDG.

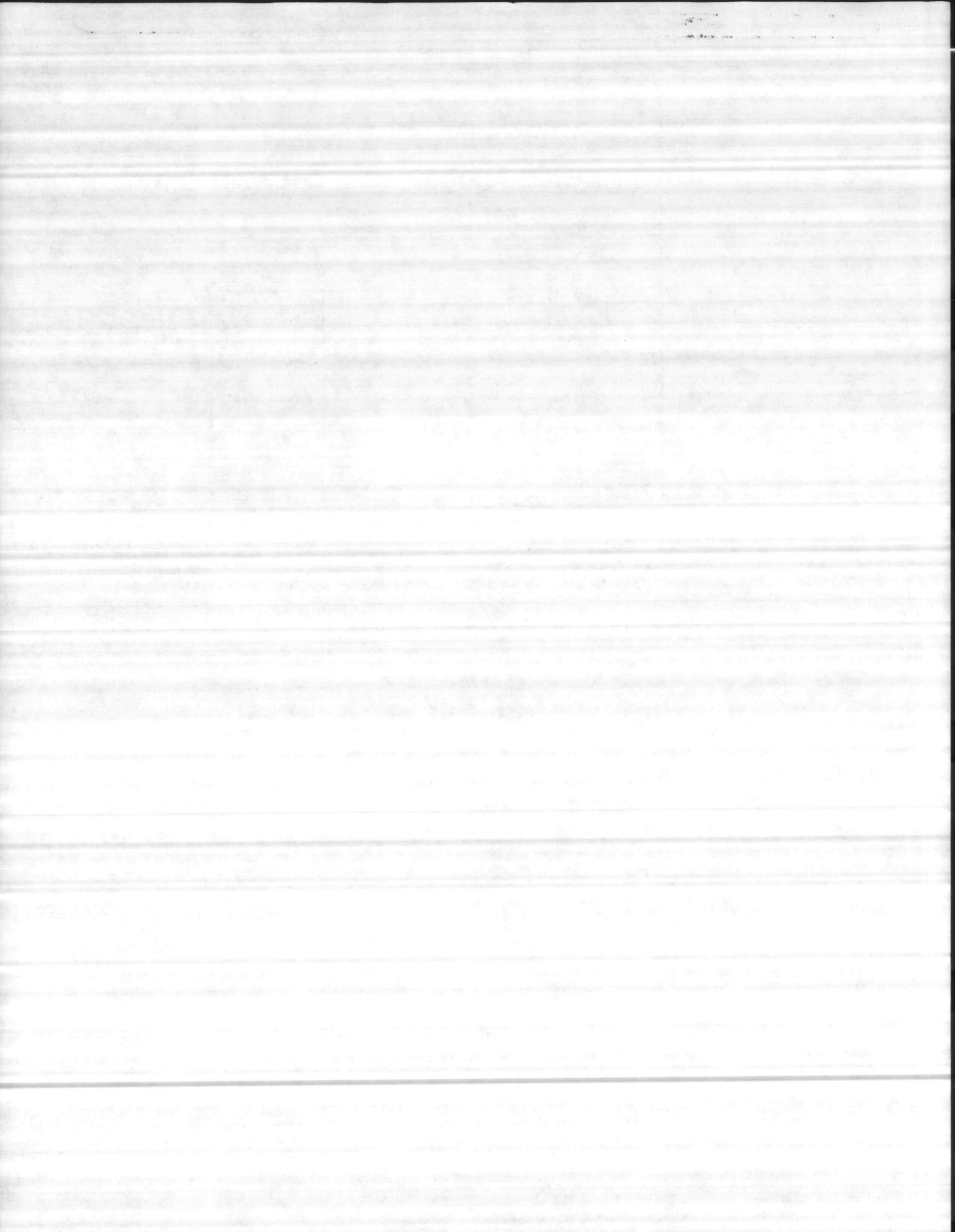

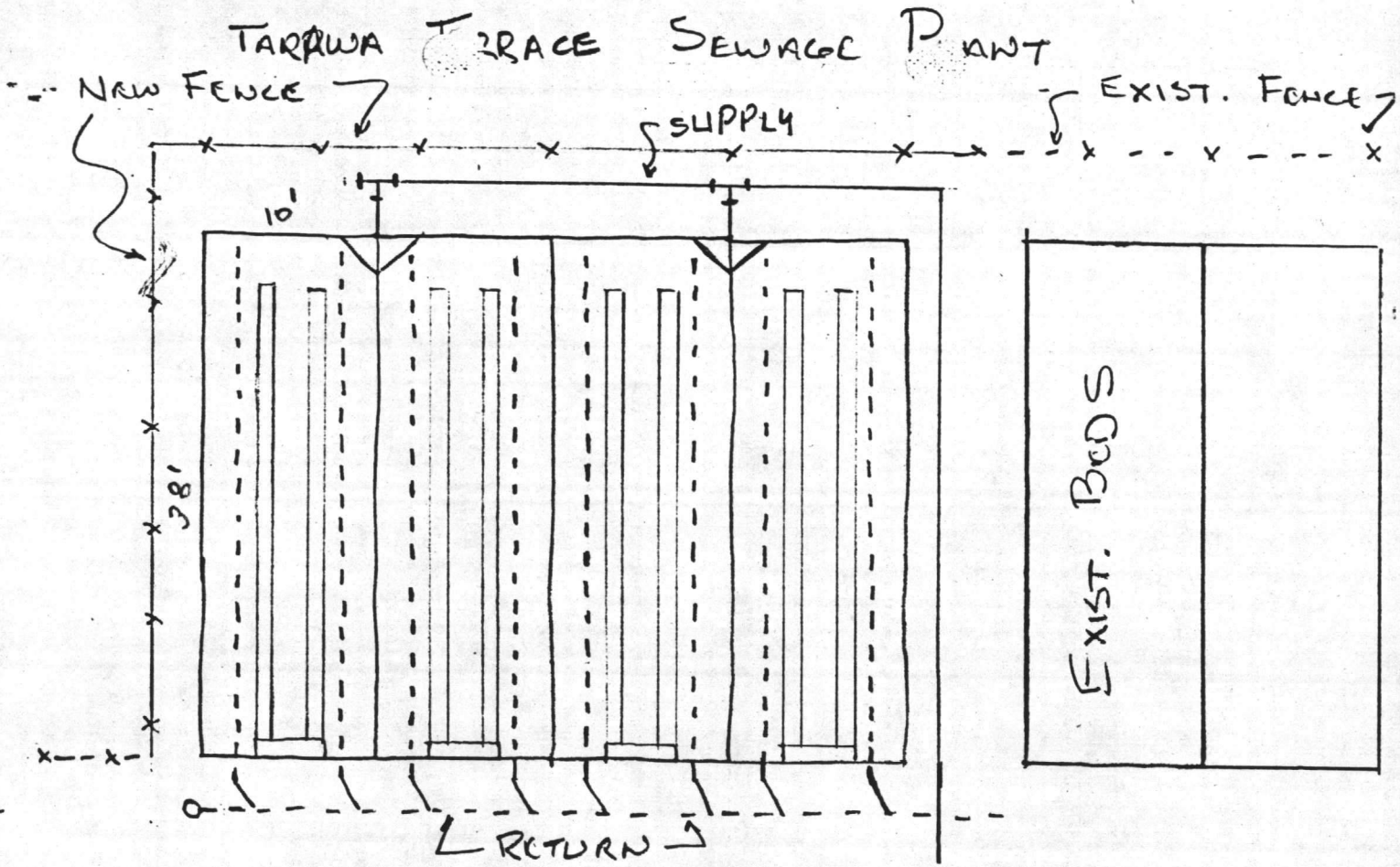

INSTALL FOUR NEW SLUDGE DRYING BEDS

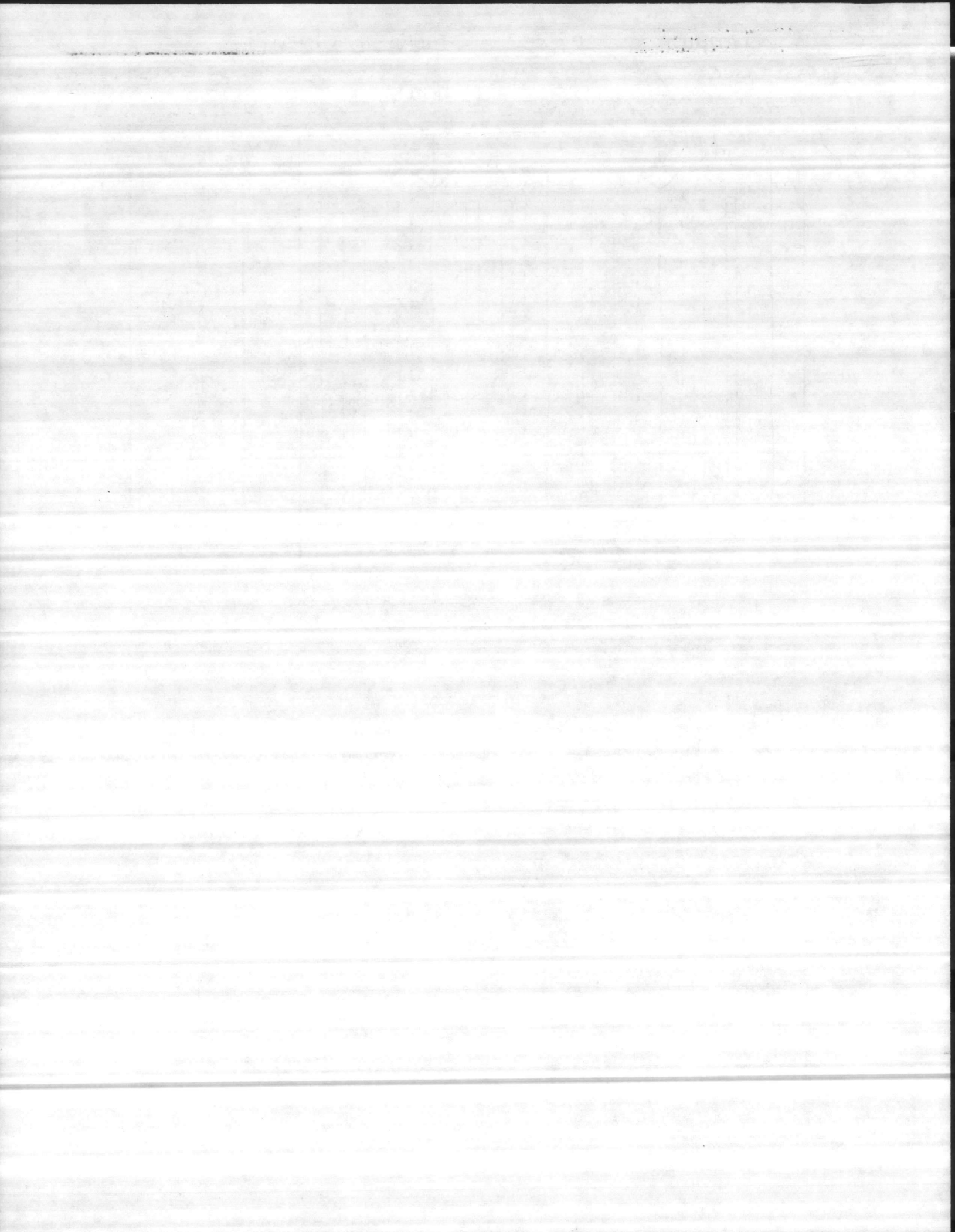

11000
PWO
AUG 15 1986

From: Commanding General, Marine Corps Base, Camp Lejeune
To: Commandant of the Marine Corps (LFF-1)

Subj: MILITARY CONSTRUCTION PLANNING AND PROGRAMMING GUIDANCE,
MARINE CORPS BASE, CAMP LEJEUNE, NC

Ref: (a) CMC ltr 11000 over LFF-1 dtd 8 Jul 1986
(b) PHONCON btwn Ms. Susan Moriarity (CMC LFF-1) and
Mr. F. W. Estes (PubWks, MCB, CLNC) of 4 Aug 1986
(c) CMC msg 050129Z Aug 1986

Encl: (1) NAVMC 10956 Summary for Correction of Facility
Deficiencies for FY-86 through FY-93 dtd 15 Aug 1986
(2) NAVMC 10956 Summary for Correction of Facility
Deficiencies for all Navy Centrally Managed Projects
dtd 15 Aug 1986

1. Reference (a) provided guidance for the Camp Lejeune Military Construction Program specifically requesting our proposed program for FY-90 through FY-93; and a separate enclosure listing all Navy Centrally Managed projects. Reference (b) requested a listing of Military Construction projects for FY-86 through FY-89 be added to our submission. Reference (c) requested Navy Centrally Managed project documentation which will be submitted with the FY-90 program by 15 September 1986.

2. In accordance with reference (a) through (c) enclosures (1) and (2) are hereby submitted.

B. W. ELSTON
By direction

Copy to:
CG, FMFLANT (G-4)
CG, 2D MARDIV
CG, II MAF
CG, 6th MAB

Blind copy to:
FAC
LOG
CO, MCES
CO, MCSSS
CO, ITS
CO, FLD MED SCH
RASC
PMO
FIRE
MAIN
DUPH
ENV ENGR
TEL



FY-86 MILITARY CONSTRUCTION PROGRAM

REPORT SYMBOL MC-11000-06

SUMMARY FOR CORRECTION OF FACILITY DEFICIENCIES
 NAVMC 10956 (8-74) SN 0000-00-006-5360 U/I: PH (100 SHEETS PER PAD)

CLASSIFICATION _____ DATE PREPARED
 15 Aug 86

A. SUBMITTING ACTIVITY AND LOCATION MARINE CORPS BASE, CAMP LEJEUNE, NORTH CAROLINA 28542		B. ACTIVITY CODE 8270-175	C. UIC 67001	D. AREA COORD. CODE 05A	E. MC CODE R	F. COMPONENT NAME	G. COMP. DATE
H. HOST ACTIVITY AND LOCATION MARINE CORPS BASE, CAMP LEJEUNE, NORTH CAROLINA 28542		I. ACTIVITY CODE	J. UIC	K. MC CODE R	L. BASED ON NAVMC 10801 DATED:		

CATEGORY CODE	PROJECT TITLE	ITEM ID NO.	S A	SCOPE		ESTIMATED COST (\$000)	EST. YEAR	YEAR		BOD		CONDENSED CODE	% REQ. SATISFIED		SPEC CAT	INVESTMENT		E A C O N L.	PRIORITY	REMARKS
				QUANTITY	U.M.			AUTH.	FUND	MOS.	CODE		WITH	W/O		PROG.	MASTER PLAN			
1	2	3	4	5	6	7	8	9	10	11	12	13	14	15	16	17	18	19	20	21
721-11	BACHELOR ENLISTED QUARTERS	P-631	DA	179,062	SF	10,300		84	4140				Awarded Jul 86						2d	LAV BN., 2D MARDIV
214-51	LIGHT ARMORED VEHICLE SHOP	P-806	DA	76,902	SF	8,700		84	4142				Award Aug 86						2d	LAV BN., 2D MARDIV
171-10	APPLIED INSTRUCTION BLDG (Incr 1)	P-808	FA	26,961	SF	2,800		84	4087				Award Sep 86							MOTOR TRANS SCH, MCSSS
217-10	ELEC/COMM MAINTENANCE SHOP	*P-527	DA	29,775	SF	5,200		84	4095				Award Aug 86							2dMAR INF REG., 2D MARDIV
214-51	COMBAT VEHICLE MAINTENANCE SHOP	P-517	EA	23,460	SF	2,900		84	4096				Award Sep 86							8th MOTOR T BN., 2ND FSSG
831-09	SEWAGE SYSTEM IMPROVEMENT	P-790	DA	-	LS	1,000		84	4086				Award Aug 86							MARINE CORPS BASE
	*P-565 and P-505 combined with P-527																			2d COMBAT ENGINEER BN 2D MARDIV H&S BN., 2ND FSSG



SUMMARY FOR CORRECTION OF FACILITY DEFICIENCIES
 NAVMC 10956 (8-74) SN 0000-00-006-5360 U/I:PH (100 SHEETS PER PAD)

CLASSIFICATION

DATE PREPARED

15 Aug 86

A. SUBMITTING ACTIVITY AND LOCATION

MARINE CORPS BASE, CAMP LEJEUNE, NORTH CAROLINA 28542

B. ACTIVITY CODE
8270-175

C. UIC
67001

D. AREA COORD. CODE
05A

E. MC CODE
R

F. COMPONENT NAME

G. COMP. UIC

H. HOST ACTIVITY AND LOCATION

MARINE CORPS BASE, CAMP LEJEUNE, NORTH CAROLINA 28542

I. ACTIVITY CODE

J. UIC

K. MC CODE
R

L. BASED ON NAVMC 10801 DATED:

CATEGORY CODE	PROJECT TITLE	ITEM ID NO.	S A	SCOPE		ESTIMATED COST (\$000)	EST. YEAR	YEAR		BOD		COND. CODE	% REQ. SATISFIED		SPEC. CAT.	INVESTMENT		E. C. N. L.	PRIORITY	REMARKS
				QUANTITY	U.M.			AUTH.	FUND	MOS.	C. CODE		WITH	W/O		PROG.	MASTER PLAN			
1	2	3	4	5	6	7	8	9	10	11	12	13	14	15	16	17	18	19	20	21
721-11	BACHELOR ENLISTED QUARTERS	P-627	DA	1,080	PN	18,000	87		87	20		RM	94	88	F	MCON	X			10th MARINES, 2D MARDIV
214-53	FIELD MAINT COMPLEX (INCR 1)	P-257	EA	60,540	SE	5,900	87		87	20		CM	0	14	A	MCON	X			2nd MAINT BN, 2ND FSSG
217-10	ELEC/COMM MAINTENANCE SHOP	*P-643	DA	58,400	SF	4,610	87		87	14		RM	54	37	A	MCON	X			6th MAR INF REG, 2D MARDIV 2nd DENTAL/RADIO/MEDICAL
610-72	BATTALION HEADQUARTERS	P-031	EA	33,500	SF	3,250	87		87	12		CM	100	53	A	MCON	X			2nd MAINT/SUPPLY, 2ND FS
214-51	COMBAT VEHICLE MAINTENANCE SHOP	**P-027	EA	29,350	SF	2,850	87		87	12		RM	68	51	A	MCON	X			8th COMM BN. 2ND FSSG
722-10	MESS HALL	P-663	EA	31,000	SF	4,810	87		87	14		CM	100	0	A	MCON	X			MCSSS
	*P-525 combined with P-643																			6th MAR INF REG., 2D MARDIV
	**P-167 combined with P-027																			8th COMM BN, 2ND FSSG

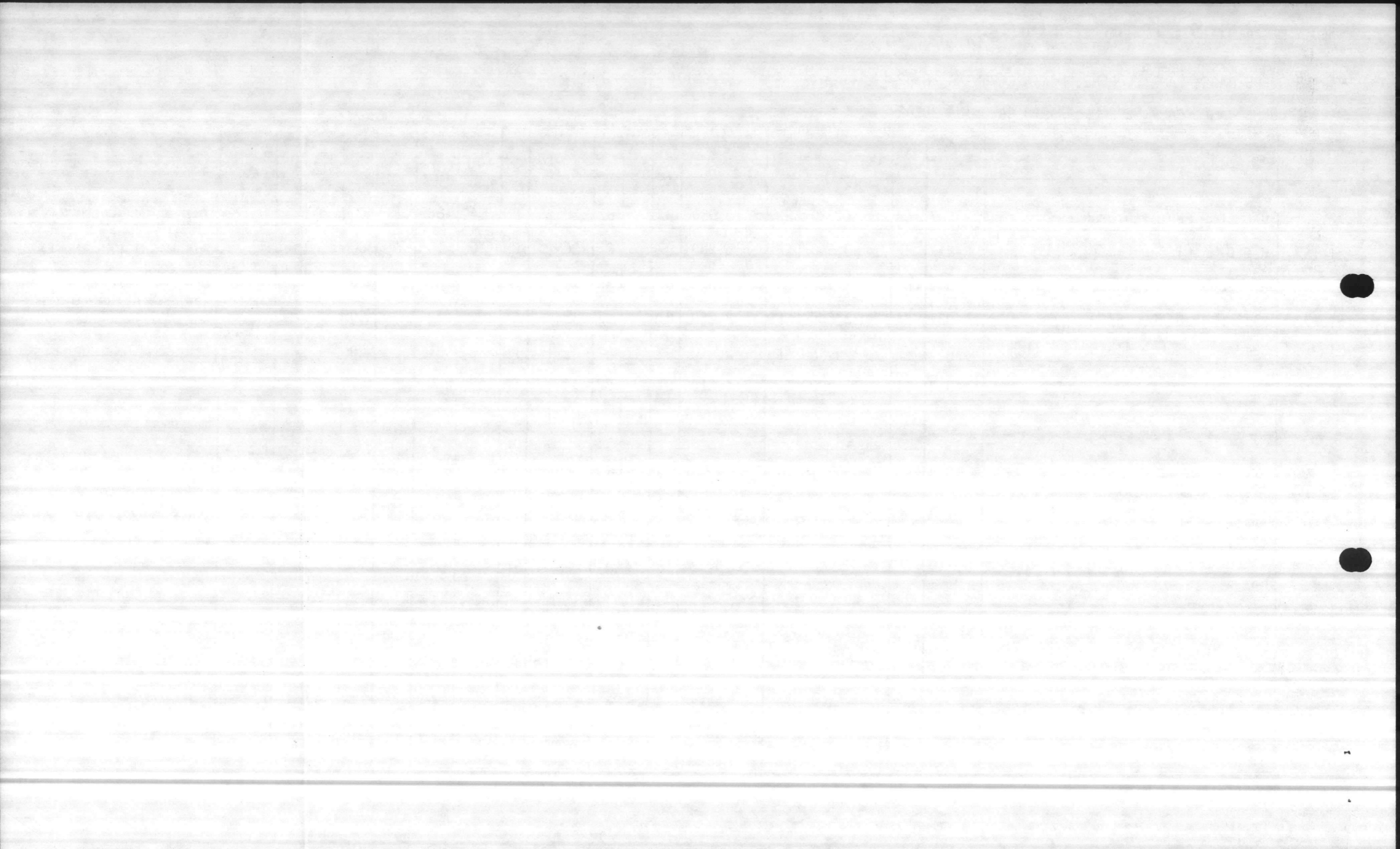

FY-88 MILITARY CONSTRUCTION PROGRAM

REPORT SYMBOL MC-11000-06

SUMMARY FOR CORRECTION OF FACILITY DEFICIENCIES

NAVMC 10956 (8-74) SN 0000-00-006-5360 U/I:PH (100 SHEETS PER PAD)

CLASSIFICATION

DATE PREPARED

15 Aug 86

A. SUBMITTING ACTIVITY AND LOCATION MARINE CORPS BASE, CAMP LEJEUNE, NORTH CAROLINA 28542		B. ACTIVITY CODE 8270-175	C. UIC 67001	D. AREA COORD. CODE 05A	E. MC CODE R	F. COMPONENT NAME	G. COMP. UIC
H. HOST ACTIVITY AND LOCATION MARINE CORPS BASE, CAMP LEJEUNE, NORTH CAROLINA 28542		I. ACTIVITY CODE	J. UIC	K. MC CODE R	L. BASED ON NAVMC 10801 DATED:		

CATEGORY CODE	PROJECT TITLE	ITEM ID NO.	S A	SCOPE		ESTIMATED COST (\$000)	EST. YEAR	YEAR		BOD		% REQ. SATISFIED		SPEC	CAT	INVESTMENT		E A N O A L	PRIORITY	REMARKS
				QUANTITY	U.M.			AUTH.	FUND	MOS.	C O D E	W I T H	W / O			PROG.	MASTER PLAN			
1	2	3	4	5	6	7	8	9	10	11	12	13	14	15	16	17	18	19	20	21
179-45	MILITARY OPERATIONS IN URBANIZED TERRAIN (MOUT) TRAINING COMPLEX	P-846	KA	159,700	SF	7,000	88		88	20		1B	100	0	C	MCON	X			TRNG/OPS, MARINE CORPS BAS
721-11	BACHELOR ENLISTED QUARTERS	P-626	DA	1,425	PN	26,750	88		88	20		1B	88	82	F	MCON	X			10th MAR, 2D MARDIV
214-53	FIELD MAINT COMPLEX (INCR 2)	*P-803	EA	68,000	SF	7,800	88		88	14		1B	28	14	A	MCON	X			2nd MAINT BN, 2ND FSSG
214-51	COMBAT VEHICLE MAINTENANCE SHOP	P-678	DA	79,260	SF	6,500	88		88	12		1B	94	85	A	MCON	X			10th MAR, 2D MARDIV
812-30	ELECTRICAL DISTB. IMPROVEMENTS	P-851	FA	-	LS	900	88		88	12		1B	-	-	B	MCON	X			MARINE CORPS BASE
171-20	MECHANICS TRAINING BLDG (INCR 2)	P-809	FA	47,700	SF	3,800	88		88	14		1B	75	27		MCON	X			MOTOR TRANS SCH, MCSSS
	*P-256 combined with P-803																			2nd MAINT BN, 2ND FSSG

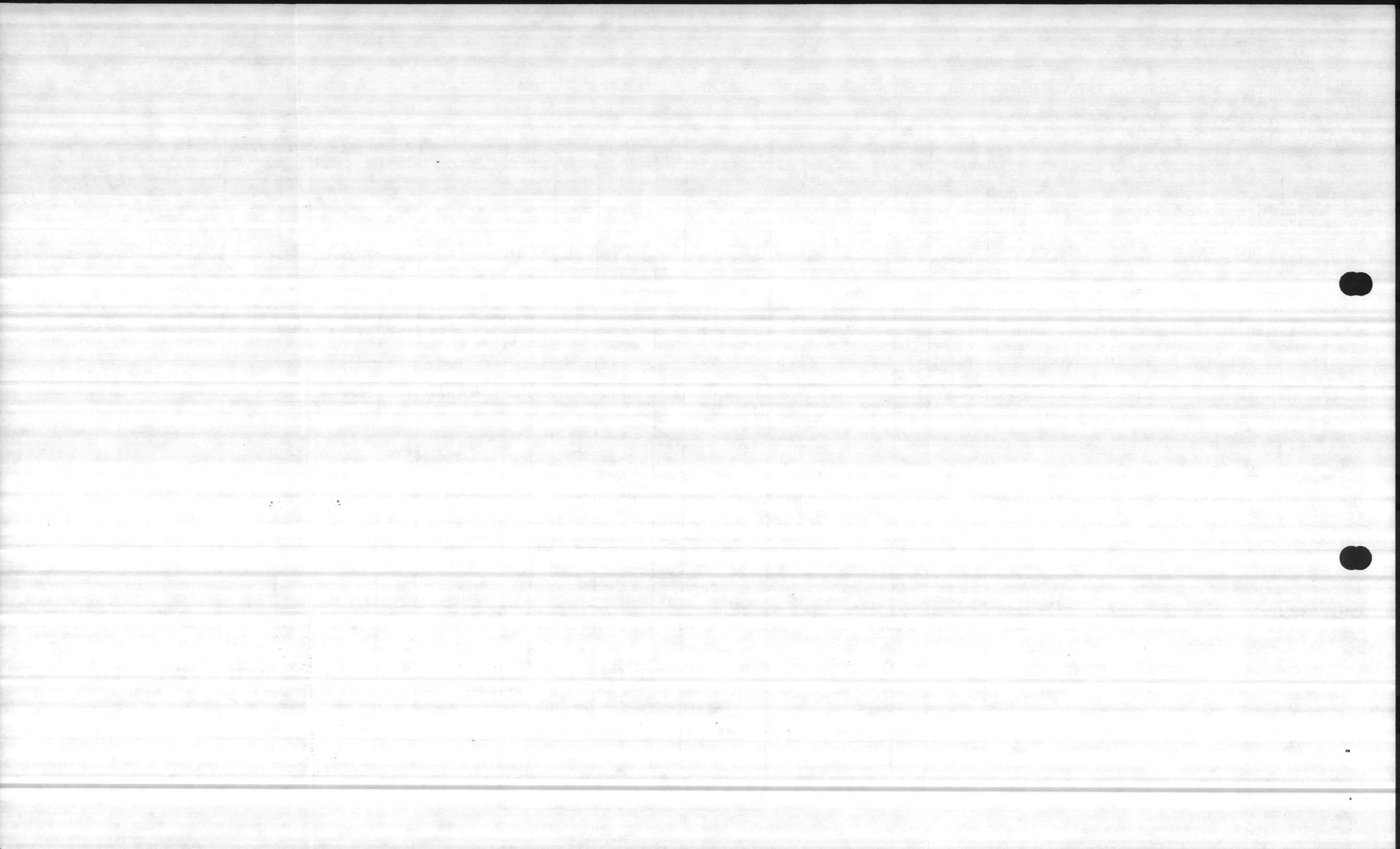

SUMMARY FOR CORRECTION OF FACILITY DEFICIENCIES
 NAVMC 10956 (8-74) 0000-00-005-5360 U/I:PH (100 SHEETS PER PAD)

CLASSIFICATION DATE PREPARED
 15 Aug 86

A. SUBMITTING ACTIVITY AND LOCATION MARINE CORPS BASE, CAMP LEJEUNE, NORTH CAROLINA 28542		B. ACTIVITY CODE 8270-175	C. UIC 67001	D. AREA COORD. CODE 05A	E. MC CODE R	F. COMPONENT NAME	G. COMP. UIC
H. HOST ACTIVITY AND LOCATION MARINE CORPS BASE, CAMP LEJEUNE, NORTH CAROLINA 28542		I. ACTIVITY CODE	J. UIC	K. MC CODE R	L. BASED ON NAVMC 10801 DATED:		

CATEGORY CODE	PROJECT TITLE	ITEM ID NO.	S A	SCOPE		ESTIMATED COST (\$000)	EST. YEAR	YEAR		BOD			% REQ. SATISFIED		S P E C A T	INVESTMENT		P R I O R I T Y	REMARKS	
				QUANTITY	U.M.			AUTH.	FUND	MOS.	C O D E	C O D E	WITH	W/O		PROG.	MASTER PLAN			
1	2	3	4	5	6	7	8	9	10	11	12	13	14	15	16	17	18	19	20	21
171-10	USMC SCHOOL OF INFANTRY	P-870	GA	23,970	SF	2,250	89	89		14			100	0		MCON	X			ITS, CAMP GEIGER
721-11	BACHELOR ENLISTED QUARTERS	*P-629	DA	295,200	SF	25,500	89	89		22			94	88		MCON	X			8th MARINES, 2D MARDIV
71-20	MECHANICS TRAINING BLDG (INCR 3)	P-810	FA	34,009	SF	2,300	89	89		14			100	75		MCON	X			MOTOR TRANS SCHOOL, MCSSS
217-30	ELEC/COMM FIELD MAINT SHOP	**P-679	EA	26,012	SF	3,200	89	89		16			100	24		MCON	X			2nd LANDING SUP BN, 2ND FS
217-10	ELEC/COMM MAINTENANCE SHOP	P-229	DA	59,074	SF	6,950	89	89		16			95	75		MCON	X			10th MARINES, 2D MARDIV
740-74	CHILD CARE CENTER	P-852	KA	6,000	SF	510	89	89		16			100	0		MCON	X			MARINE CORPS BASE
722-10	MESS HALL ADDITION	P-841	EA	8,320	SF	1,850	89	89		16			100	75		MCON	X			2ND FSSG
171-35	COMBINED ARMS STAFF TRAINER (CAST)	P-872	DA	14,002	SF	1,300	89	89		12			100	0		MCON	X			TRNG OPS, MARINE CORPS BA
149-00	RPV MAINTENANCE FACILITY	P-873	DA	30,900	SF	2,300	89	89		12			100	0		MCON	X			2d RPV CO, 2D MARDIV
	*P-871 COMBINED WITH P-629																			ITS, CAMP GEIGER
	**P-564 COMBINED WITH P-679																			2nd MAINT BN, 2ND FSSG

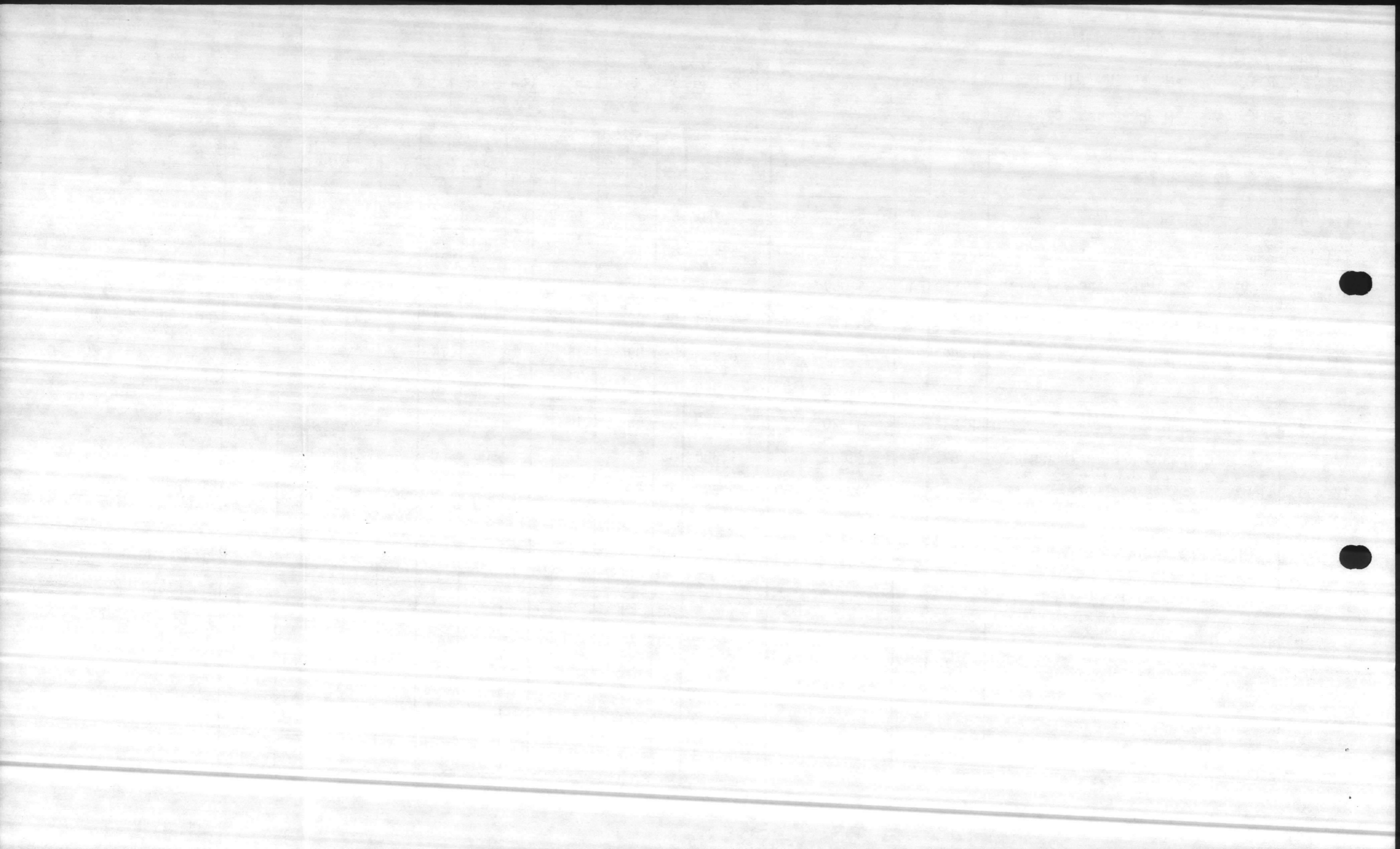

SUMMARY FOR CORRECTION OF FACILITY DEFICIENCIES

NAVMC 10956 (8-74) SN 0000-00-006-5360 U/I:PH (100 SHEETS PER PAD)

CLASSIFICATION
DATE PREPARED
15 Aug 86

A. SUBMITTING ACTIVITY AND LOCATION MARINE CORPS BASE, CAMP LEJEUNE, NORTH CAROLINA 28542		B. ACTIVITY CODE 8270-175	C. UIC 67001	D. AREA COORD. CODE 05A	E. MC CODE R	F. COMPONENT NAME	G. COMPLETE
H. MOST ACTIVITY AND LOCATION MARINE CORPS BASE, CAMP LEJEUNE, NORTH CAROLINA 28542		I. ACTIVITY CODE	J. UIC	K. MC CODE R	L. BASED ON NAVMC TOB/DATED:		

CATEGORY CODE	PROJECT TITLE	ITEM ID NO.	S A	SCOPE		ESTIMATED COST (\$000)	EST. YEAR	YEAR		BOD		C O D E	C O N D I T.	% REQ. SATISFIED		S P E C I A T	INVESTMENT		E C O N O M I C A L	PRIORITY	REMARKS
				QUANTITY	U.M.			AUTH.	FUND	MOS.	C O D E			WITH	W/O		PROG.	MASTER PLAN			
1	2	3	4	5	6	7	8	9	10	11	12	13	14	15	16	17	18	19	20	21	
851-20	WALLACE CREEK BRIDGE	P-887	KA	-	LS	3,000	90	90		-			-	-	A	MCON	X				MARINE CORPS BASE
911-10	LAND ACQUISITION	P-869	KA	52,000	AC	45,000	90	90		-			-	-	A	MCON	X				MARINE CORPS BASE
610-70	DIV OPERATIONS CENTER FC	P-057	EA	60,364	SF	6,000	90	90		15			100	0	A	MCON	X				HQ, 2ND FSSG
214-53	FLD MAINT COMPLEX (INC 3)	P-804	EA	210,300	SF	19,500	90	90		16			75	28	A	MCON	X				2nd MAINT BN, 2ND FSSG
171-20	FLD MEDICAL SVC SCHOOL FAC	P-828	GA	33,379	SF	3,000	90	90		14			100	0	C	MCON	X				FLD MED SCH, CAMP GEIGER
721-11	BACHELOR ENLISTED QUARTERS	P-630	DA	777	PN	16,000	90	90		20			100	94	F	MCON	X				8th MAR, 2D MARDIV
214-51	COMBAT VEHICLE MAINT SHOP	P-196	DA	28,635	SF	4,200	90	90		12			90	83	A	MCON	X				8th MAR, 2D MARDIV
217-10	ELEC/COMM MAINT SHOP	P-644	DA	29,775	SF	4,200	90	90		12			97	81	A	MCON	X				8th MAR, 2D MARDIV
214-51	ANTI-TANK MAINT FACILITY	P-881	DA	45,632	SF	6,000	90	90		12			100	0	A	MCON	X				ANTI TANK BN, 2D MARDIV
724-11	BACHELOR OFFICERS QTRS	P-849	KA	39,900	SF	4,000	90	90		16			39	32	F	MCON	X				MARINE CORPS BASE
610-20	REGIONAL AUTOMATED SVC CEN	P-842	DA	42,500	SF	5,400	90	90		14			100	0	A	MCON	X				MARINE CORPS BASE
740-43	GYMNASIUM	P-065	EA	21,000	SF	2,200	90	90		14			44	0	G	MCON	X				2ND FSSG
730-83	CHAPEL, TARAWA TERRACE	P-824	KA	11,040	SF	2,050	90	90		14			100	0	G	MCON	X				HOUSING, MARINE CORPS BAS
851-10	RD IMPROV BREWSTER BLVD (OP)	P-672	KA	-	LS	4,500	90	90		12			-	-	A	MCON	X				MARINE CORPS BASE
124-50	VEHICLE READY FUEL STORAGE	P-853	DA	925,000	GA	2,150	90	90		20			100	0	A	MCON	X				MARINE CORPS BASE

CLASSIFICATION

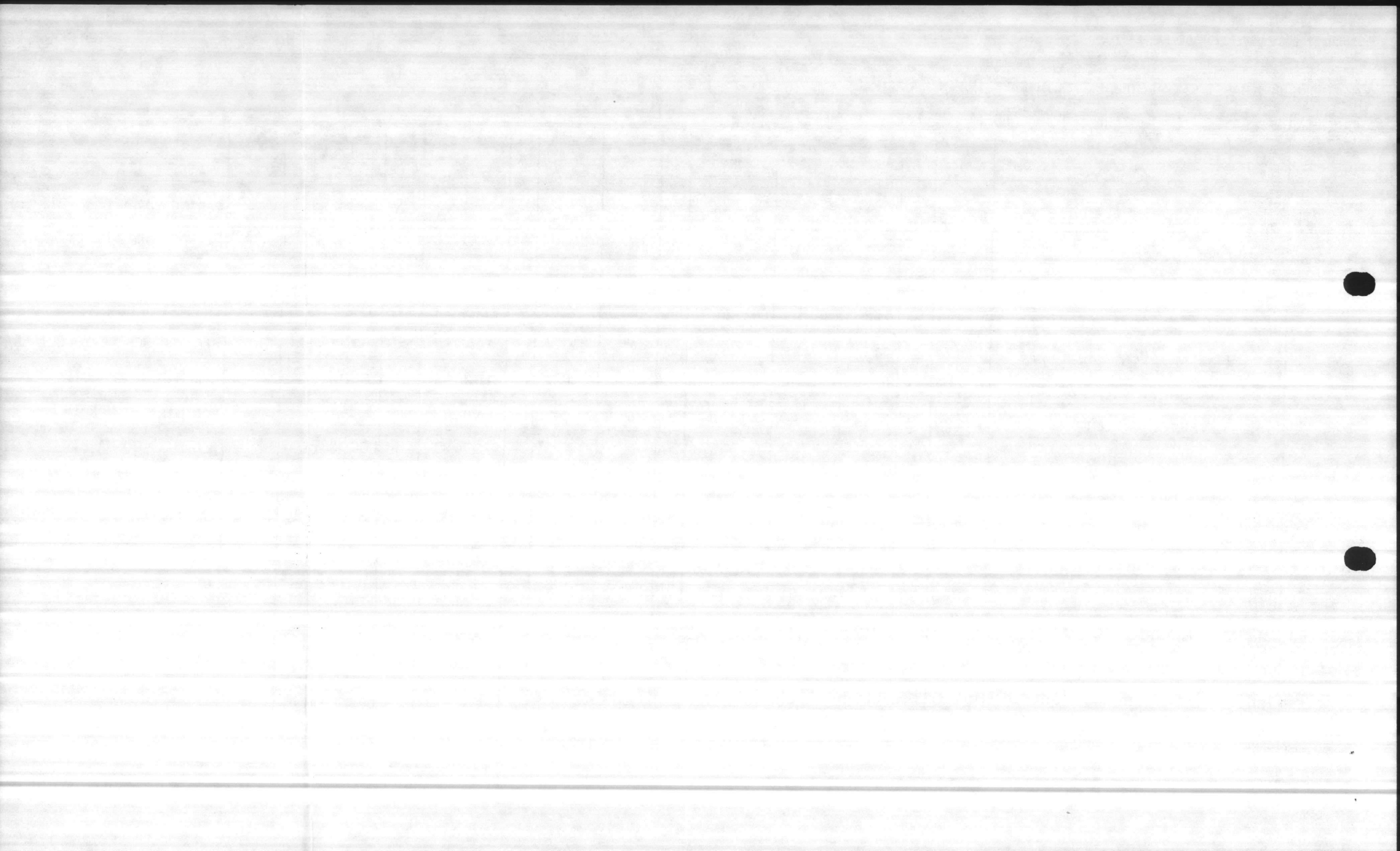

FY-91 MILITARY CONSTRUCTION PROGRAM

REPORT SYMBOL MC-11000-06

SUMMARY FOR CORRECTION OF FACILITY DEFICIENCIES
 NAVMC 10956 (8-74) SN 0000-00-006-5360 U/I:PH (100 SHEETS PER PAD)

CLASSIFICATION DATE PREPARED
 15 Aug 86

A. SUBMITTING ACTIVITY AND LOCATION MARINE CORPS BASE, CAMP LEJEUNE, NORTH CAROLINA 28542				B. ACTIVITY CODE 8270-175	C. UIC 67001	D. AREA COORD. CODE 05A	E. MC CODE R	F. COMPONENT NAME		G. COMP. UIC	
H. HOST ACTIVITY AND LOCATION MARINE CORPS BASE, CAMP LEJEUNE, NORTH CAROLINA 28542				I. ACTIVITY CODE	J. UIC	K. MC CODE R	L. BASED ON NAVMC TOBOT DATED:				

CATEGORY CODE	PROJECT TITLE	ITEM ID NO.	S A	SCOPE		ESTIMATED COST (\$000)	EST. YEAR	YEAR		BOD		C O D E	C O N S T.	% REQ. SATISFIED		S P E C T	INVESTMENT		E A N C O N. L.	PRIORITY	REMARKS
				QUANTITY	U.M.			AUTH.	FUND	MOS.				WITH	W/O		PROG.	MASTER PLAN			
1	2	3	4	5	6	7	8	9	10	11	12	13	14	15	16	17	18	19	20	21	
214-53	FLD MAINT COMPLEX (INC 4)	P-805	EA	110,000	SF	14,700	91	91		14			100	75	A	MCON	X				2nd MAINT BN, 2ND FSSG
217-10	ELEC/COMM MAINT SHOP	P-569	DA	6,316	SF	900	91	91		12			100	97	A	MCON	X				2nd FORCE RECON CO, 2ND FS
214-51	COMBAT VEH MAINT SHOP	P-568	DA	8,500	SF	1,300	91	91		12			92	90	A	MCON	X				2nd FORCE RECON CO, 2ND FS
214-51	COMBAT VEH MAINT SHOP	P-266	EA	39,978	SF	6,100	91	91		14			100	82	A	MCON	X				8th ENGR SUPPORT BN, 2ND F
217-10	ELEC/COMM MAINT SHOP	P-542	EA	4,760	SF	700	91	91		14			87	77	A	MCON	X				8th ENGR SUPPORT BN, 2ND F
217-10	ELEC/COMM MAINT SHOP	P-541	EA	3,300	SF	500	91	91		14			95	87	A	MCON	X				8th MOTOR TRANS BN, 2ND FS
214-51	COMBAT VEH MAINT SHOP	P-445	DA	30,956	SF	4,500	91	91		12			100	92	A	MCON	X				HQBN, 2D MARDIV
217-10	ELEC/COMM MAINT SHOP	P-543	EA	3,300	SF	300	91	91		12			100	95	A	MCON	X				2nd SUPPLY BN, 2ND FSSG
724-11	BACHELOR OFFICER QTRS	P-850	KA	60	PN	4,600	91	91		14			45	39	F	MCON	X				PARADISE PT, MARCOR BASE
851-10	ROAD IMPROV (MAIN SVC RD)	P-843	DA	-	LS	2,800	91	91		12			-	-	A	MCON	X				MARINE CORPS BASE
171-10	ACADEMIC INSTRUCTION BLDG.	P-807	FA	43,640	SF	5,000	91	91		12			100	0	C	MCON	X				OF-35 MECH SCHOOL, MCSSS
143-20	ORDNANCE OPERATIONS BLDG	P-813	EA	2,900	SF	1,000	91	91		12			100	0	A	MCON	X				MAIN MAG, MARINE CORPS BAS
441-12	STOR/USMC/GND ORGANIC UNITS	P-507	DA	152,280	SF	7,800	91	91		12			23	0	A	MCON	X				2/6/8th MAR, 2D MARDIV
722-10	MESSHALL, HADNOT POINT	P-882	DA	3,600	PN	8,700	91	91		18			33	0	A	MCON	X				MARINE CORPS BASE



FY-92 MILITARY CONSTRUCTION PROGRAM

REPORT SYMBOL MC-11000-06

SUMMARY FOR CORRECTION OF FACILITY DEFICIENCIES

NAVMC 10956 (8-74) SN 0000-00-006-5360 U/I:PH (100 SHEETS PER PAD)

CLASSIFICATION

DATE PREPARED

15 Aug 86

A. SUBMITTING ACTIVITY AND LOCATION MARINE CORPS BASE, CAMP LEJEUNE, NORTH CAROLINA 28542				B. ACTIVITY CODE 8270-175	C. UIC 67001	D. AREA COORD. CODE 05A	E. MC CODE R	F. COMPONENT NAME	G. COMPT. UIC
H. HOST ACTIVITY AND LOCATION MARINE CORPS BASE, CAMP LEJEUNE, NORTH CAROLINA 28542				I. ACTIVITY CODE	J. UIC	K. MC CODE R	L. BASED ON NAVMC 10801 DATED:		

CATEGORY CODE	PROJECT TITLE	ITEM ID NO.	S A	SCOPE		ESTIMATED COST (\$000)	EST. YEAR	YEAR		BOD		C CODE	CON ST.	% REQ. SATISFIED		S E C	C A T	INVESTMENT		E A N A L.	PRIORITY	REMARKS
				QUANTITY	U.M.			AUTH.	FUND	MOS.	CODE			WITH	W/O			PROG.	MASTER PLAN			
1	2	3	4	5	6	7	8	9	10	11	12	13	14	15	16	17	18	19	20	21		
441-12	STOR/USMC/GND ORGANIC UNITS	P-510	DA	85,438	SF	4,300	92	92		12				35	23	A	MCON	X			10th MAR, 2D MARDIV	
143-45	ARMORY/SML ARMS/AMMO/EMERG GRP	P-227	DA	12,527	SF	1,400	92	92		12				100	0	A	MCON	X			2ND FSSG	
441-12	STOR/USMC/GND ORGANIC UNITS	P-417	IA	36,978	SF	2,100	92	92		12				100	0	A	MCON	X			AMTRAC/MCES	
441-12	STOR/USMC/GND ORGANIC UNITS	P-567	DA	24,360	SF	1,200	92	92		12				39	35	A	MCON	X			2nd COMBAT ENGR BN, 2D MA	
179-55	CBT TRNG POOL/TANK (INDOOR)	P-844	EA	50	ME	2,600	92	92		12				100	0	A	MCON	X			2ND FSSG	
431-10	COLD STORAGE WAREHOUSE	P-786	DA	36,096	SF	8,200	92	92		18				100	0	B	MCON	X			MARINE CORPS BASE	
441-12	STOR/USMC/GND ORGANIC UNITS	P-533	DA	43,560	SF	2,200	92	92		12				45	39	A	MCON	X			2d TANK BN, 2D MARDIV	
441-12	STOR/USMC/GND ORGANIC UNITS	P-511	DA	61,400	SF	3,500	92	92		12				54	45	A	MCON	X			HQBN, 2D MARDIV	
441-12	STOR/USMC/GND ORGANIC UNITS	P-516	DA	16,240	SF	900	92	92		12				57	54	A	MCON	X			2d RECON. BN, 2D MARDIV	
441-12	STOR/USMC/GND ORGANIC UNITS	P-549	EA	36,360	SF	1,800	92	92		12				6	0	A	MCON	X			H&S BN, 2ND FSSG	
441-12	STOR/USMC/GND ORGANIC UNITS	P-550	EA	38,800	SF	2,200	92	92		12				13	6	A	MCON	X			2nd MAINT BN, 2ND FSSG	
441-12	STOR/USMC/GND ORGANIC UNITS	P-859	DA	43,560	SF	2,200	92	92		12				63	57	A	MCON	X			2nd LAV BN, 2D MARDIV	
441-12	STOR/USMC/GND ORGANIC UNITS	P-551	EA	53,160	SF	2,200	92	92		12				63	57	A	MCON	X			2nd SUPPLY BN, 2ND FSSG	
441-12	STOR/USMC/GND ORGANIC UNITS	P-885	DA	26,760	SF	1,300	92	92		12				100	0	A	MCON	X			2nd RPV CO., 2D MARDIV	
722-10	MESSHALL, HADNOT PT	P-883	DA	3,600	PN	9,050	92	92		18				66	33	A	MCON	X			MARINE CORPS BASE	

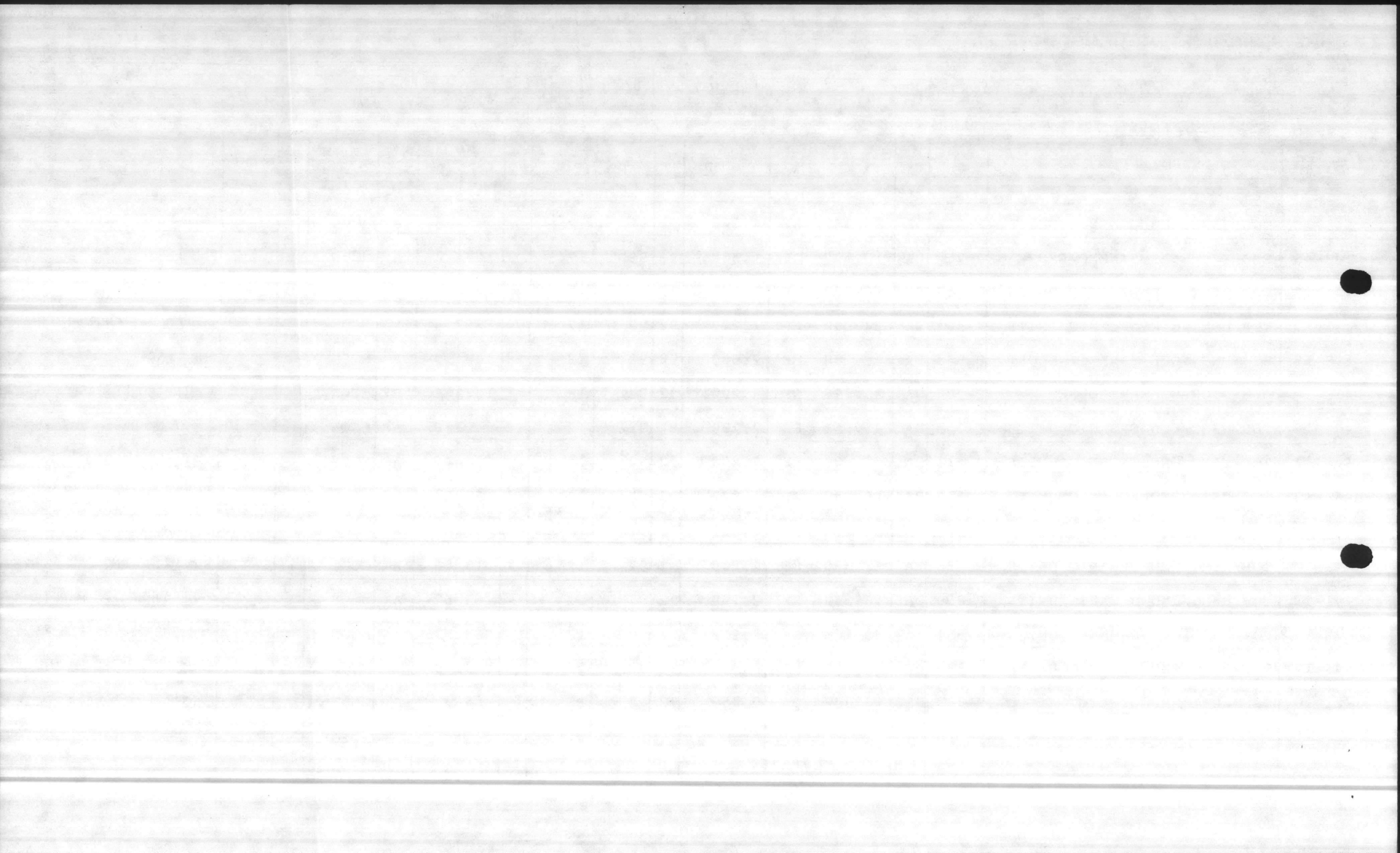

SUMMARY FOR CORRECTION OF FACILITY DEFICIENCIES
 NAVMC 10956 (8-74) SN 0000-00-006-5360 U/I:PH (100 SHEETS PER PAD)

CLASSIFICATION
 DATE PREPARED
 15 Aug 86

A. SUBMITTING ACTIVITY AND LOCATION MARINE CORPS BASE, CAMP LEJEUNE, NORTH CAROLINA 28542		B. ACTIVITY CODE 8270-175	C. UIC 67001	D. AREA COORD. CODE 05A	E. MC CODE R	F. COMPONENT NAME	G. COMP. UIC
H. HOST ACTIVITY AND LOCATION MARINE CORPS BASE, CAMP LEJEUNE, NORTH CAROLINA 28542		I. ACTIVITY CODE	J. UIC	K. MC CODE R	L. BASED ON NAVMC 10801 DATED:		

CATEGORY CODE	PROJECT TITLE	ITEM ID NO.	S A	SCOPE		ESTIMATED COST (\$000)	EST. YEAR	YEAR		BOD		% REQ. SATISFIED		SPEC C A T	INVESTMENT		E C A N A L.	PRIORITY	REMARKS	
				QUANTITY	U.M.			AUTH.	FUND	MOS.	C O D E	C O N S T.	WITH		W/O	PROG.				MASTER PLAN
1	2	3	4	5	6	7	8	9	10	11	12	13	14	15	16	17	18	19	20	21
441-12	STOR/USMC/GND ORGANIC UNITS	P-552	EA	104,000	SF	5,200	93	93		12			40	22	A	MCON	X		2nd	SUPPLY BN, 2ND FSSG
441-12	STOR/USMC/GND ORGANIC UNITS (FLT STOCK, MED/FLAM)	P-553	EA	104,000	SF	13,200	93	93		12			58	40	A	MCON	X		2nd	SUPPLY BN, 2ND FSSG
441-12	STOR/USMC/GND ORGANIC UNITS	P-554	EA	33,960	SF	1,700	93	93		12			64	58	A	MCON	X		2nd	MED BN, 2ND FSSG
441-12	STOR/USMC/GND ORGANIC UNITS	P-121	EA	75,120	SF	3,700	93	93		12			77	64	A	MCON	X		2nd	LANDING SUPBN, 2ND FS
441-12	STOR/USMC/GND ORGANIC UNITS	P-548	EA	43,560	SF	2,500	93	93		12			85	77	A	MCON	X		8th	ENGR SUP BN, 2ND FSSG
441-12	STOR/USMC/GND ORGANIC UNITS	P-571	EA	14,460	SF	700	93	93		12			87	85	A	MCON			2nd	RADIO BN, 2ND FSSG
441-12	STOR/USMC/GND ORGANIC UNITS	P-055	EA	14,460	SF	700	93	93		12			90	87	A	MCON	X		2nd	ANGLICO & 2nd FORCE RECON CO, 2ND F
441-12	STOR/USMC/GND ORGANIC UNITS	P-118	EA	29,160	SF	1,500	93	93		12			95	90	A	MCON	X		2nd	COMM BN, 2ND FSSG
441-12	STOR/USMC/GND ORGANIC UNITS (MOUNT OUT/FLOAT)	P-512	EA	104,000	SF	5,200	93	93		12			78	63	A	MCON	X		2nd	SUPPLY BN, 2ND FSSG
441-12	STOR/USMC/GND ORGANIC UNITS (FLEET STOCK)	P-513	DA	104,000	SF	5,200	93	93		12			94	78	A	MCON	X		2nd	SUPPLY BN, 2ND FSSG
724-11	BACHELOR OFFICER QTRS	P-124	KA	60	PN	4,000	93	93		20			51	45	A	MCON	X			PARADISE PT., MCB
722-10	MESSHALL, HADNOT POINT	P-884	DA	3,600	PN	9,410	93	93		18			100	66	A	MCON	X			MARINE CORPS BASE
421-00	AMMO/STORAGE-INSTALLATION	P-886	KA		LS	15,000	93	93		20			100	0	A	MCON	X			MARINE CORPS BASE



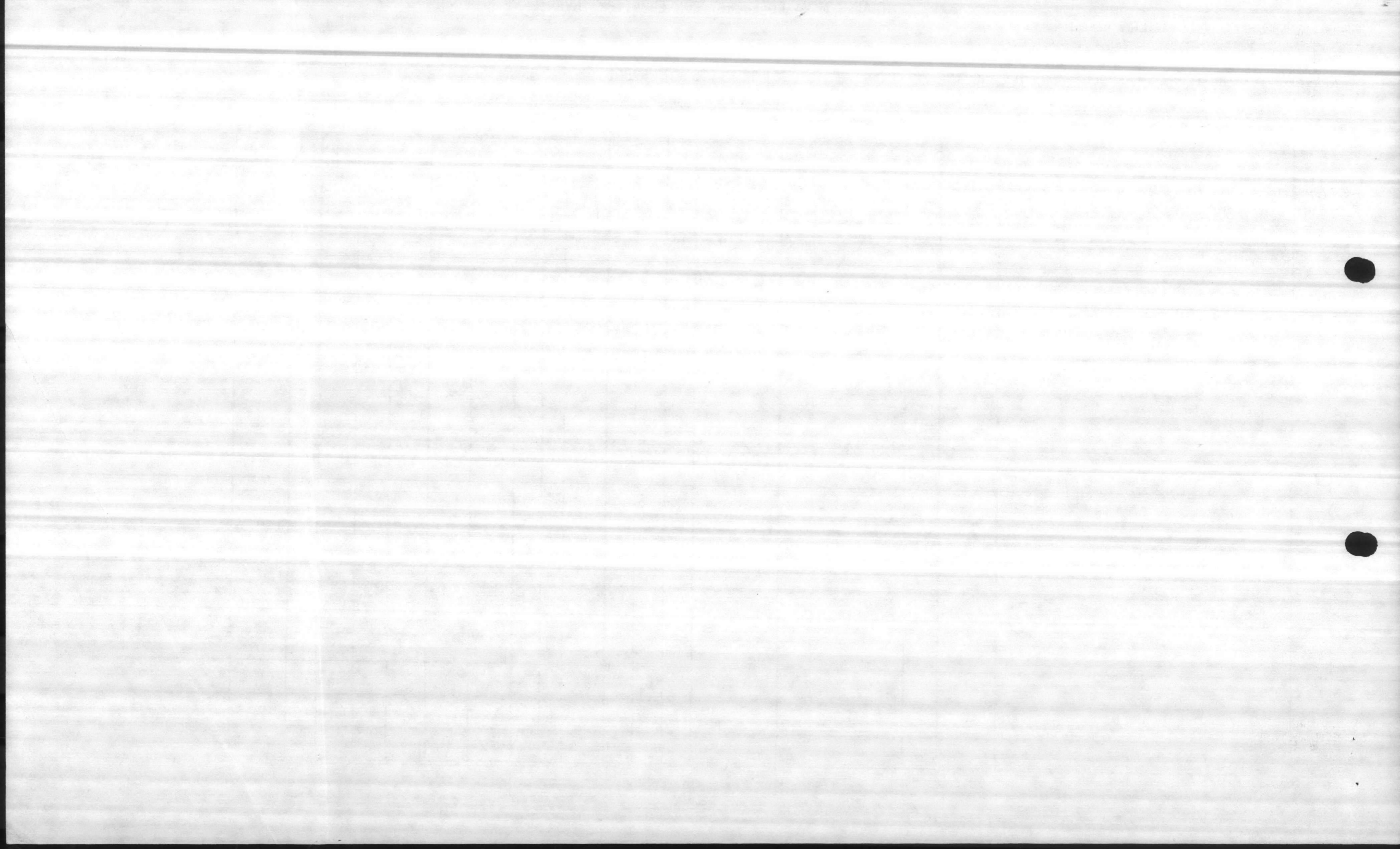

**NAVY CENTRALLY MANAGED NAVY OCCUPATIONAL SAFETY AND HEALTH
(NAVOSH) DEFICIENCY/ABATEMENT PROGRAM**

REPORT SYMBOL NO-11000-06

SUMMARY FOR CORRECTION OF FACILITY DEFICIENCIES
NAVMC 10956 (8-74) SN 0000-00-006-5360 U/I:PH (100 SHEETS PER PAD)

CLASSIFICATION	DATE PREPARED 15 Aug 86
----------------	-----------------------------------

A. SUBMITTING ACTIVITY AND LOCATION MARINE CORPS BASE, CAMP LEJEUNE, NORTH CAROLINA 28542	B. ACTIVITY CODE 8270-175	C. UIC 67001	D. AREA COORD. CODE 05A	E. MC CODE R	F. COMPONENT NAME	G. COMP. LIC
H. HOST ACTIVITY AND LOCATION MARINE CORPS BASE, CAMP LEJEUNE, NORTH CAROLINA 28542	I. ACTIVITY CODE	J. UIC	K. MC CODE R	L. BASED ON NAVMC 10801 DATED:		

CATEGORY CODE	PROJECT TITLE	ITEM ID NO.	S A	SCOPE		ESTIMATED COST (\$000)	EST. YEAR	YEAR		BOD		C O N S T. CODE	% REQ. SATISFIED		S P E C I F I C A T I O N	INVESTMENT		E A N C O N. L.	PRIORITY	REMARKS
				QUANTITY	U.M.			AUTH.	FUND	MOS.	C O D E		WITH	W/O		PROG.	MASTER PLAN			
1	2	3	4	5	6	7	8	9	10	11	12	13	14	15	16	17	18	19	20	21
	FY-89																			
VARIOUS	ELECTRICAL SAFETY IMPROVEMENTS	P-811	KA		LS	1,500	89		89											
VARIOUS	PROVIDE EXT. STAIRWAYS	P-864	KA		LS	1,350	89		89											
VARIOUS	PROVIDE FIRE ALARM SYSTEMS	P-788	KA		LS	1,200	89		89											
421-22	MODIFY LOADING DOCKS	P-867	EA		LS	324	89		89											

CLASSIFICATION

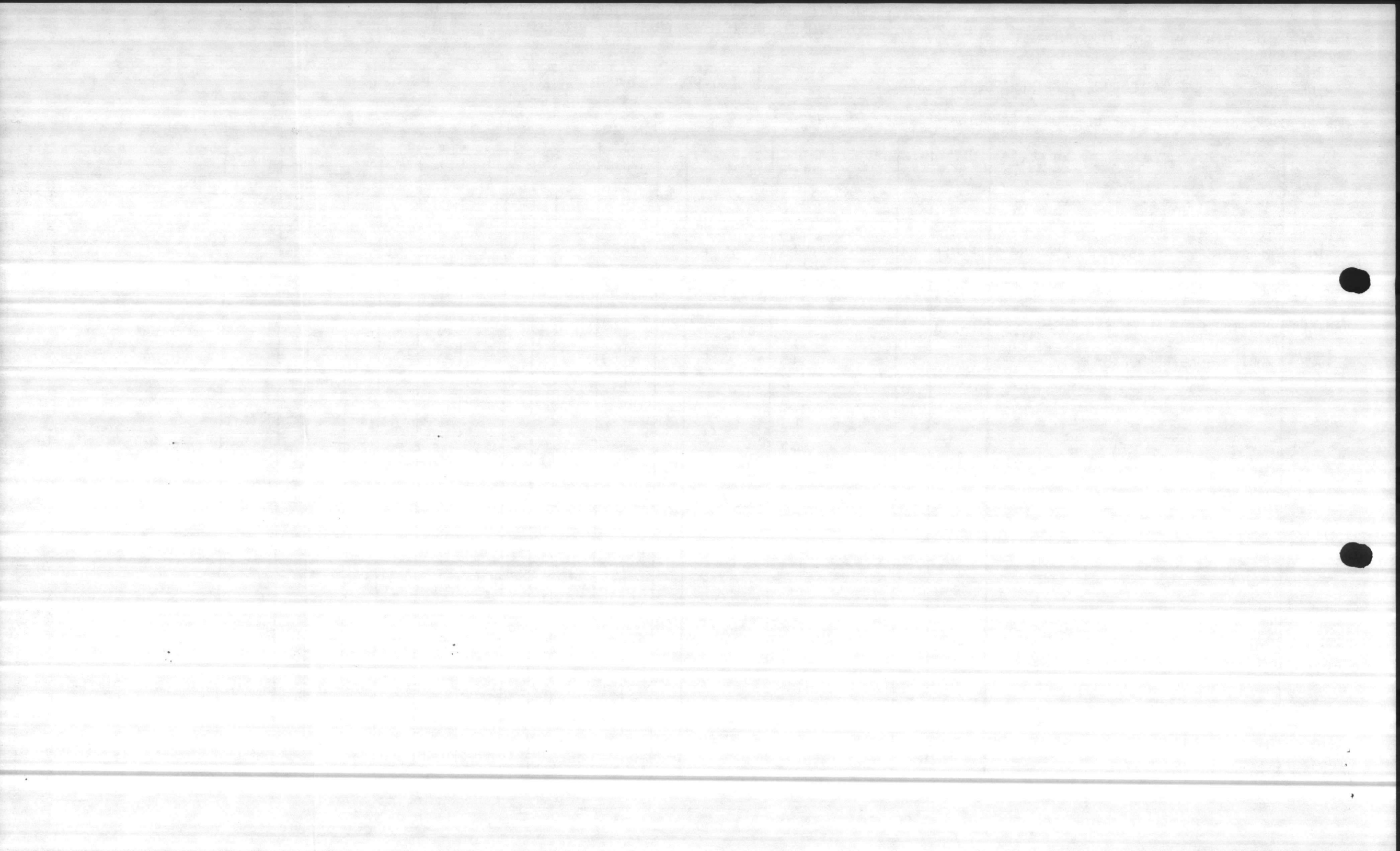

NAVY CENTRALLY MANAGED POLLUTION ABATEMENT PROGRAM

REPORT SYMBOL MC-11000-06

SUMMARY FOR CORRECTION OF FACILITY DEFICIENCIES

NAVMC 10956 (8-74) SN 0000-00-006-5360 U/I:PH (100 SHEETS PER PAD)

CLASSIFICATION DATE PREPARED
15 Aug 86

A. SUBMITTING ACTIVITY AND LOCATION MARINE CORPS BASE, CAMP LEJEUNE, NORTH CAROLINA 28542		B. ACTIVITY CODE 8270-175	C. UIC 67001	D. AREA COORD. CODE 05A	E. MC CODE R	F. COMPONENT NAME	G. COMPLETE
H. HOST ACTIVITY AND LOCATION MARINE CORPS BASE, CAMP LEJEUNE, NORTH CAROLINA 28542		I. ACTIVITY CODE	J. UIC	K. MC CODE R	L. BASED ON NAVMC 10801 DATED:		

CATEGORY CODE	PROJECT TITLE	ITEM ID NO.	S A	SCOPE		ESTIMATED COST (\$000)	EST. YEAR	YEAR		BOD		C C O D E	C O N S T.	% REQ. SATISFIED		S P E C	INVESTMENT		E A C N O A R. L.	PRIORITY	REMARKS
				QUANTITY	U.M.			AUTH.	FUND	MOS.	C O D E			WITH	W/O		PROG.	MASTER PLAN			
1	2	3	4	5	6	7	8	9	10	11	12	13	14	15	16	17	18	19	20	21	
	FY-89																				
821-09	REFUSE BURNING SUPPLEMENTAL STEAM PLANT	P-822	GA		LS	13,400	89		89												
821-09	FLYASH CONTROL SYS, BLDG 1700	P-829	DA		LS	500	89		89												
214-55	TACTICAL VEHICLE WASHDOWN FAC	P-845	DA		LS	2,400	89		89												

CLASSIFICATION

