

11015/2
NREAD
22 Mar 1985

From: Director, Natural Resources and Environmental Affairs
Division, Marine Corps Base, Camp Lejeune
To: Range Control Officer, Assistant Chief of Staff, Training
and Operations, Marine Corps Base, Camp Lejeune
Via: (1) Assistant Chief of Staff, Facilities, Marine Corps Base,
Camp Lejeune
(2) Assistant Chief of Staff, Training and Operations, Marine
Corps Base, Camp Lejeune

Subj: RESTRICTED AREAS

Ref: (a) Range Control Officer ltr 11102/RCTL of 14 Mar 1985
(b) BO 11102.1K (Proposed)
(c) Dir, NREAD ltr 11015 NREAD of 21 Feb 1985

Encl: (1) Historic Sites Map
(2) Archaeological Sites Map
(3) Sensitive Area Map

1. The following information is forwarded as requested in reference (a) relative to the current updating of reference (b).

a. Enclosures (1) and (2) contain the locations of historic and archaeological resources at Camp Lejeune as defined in the survey conducted in 1981. Site numbers ONV138 (TLZ Bluebird) and ONV251-ONV265 (Well Point) have been cleared from further restrictions involving the protection of cultural resources. Enclosure (3) shows sensitive areas primarily near watercourses where sites not yet located may exist. Additionally, the Jarretts Point Ossuary at grid coordinate 819302 has been recommended for protection activities by the National Park Service and should be accordingly reflected in reference (b).

b. A Camp Lejeune Special Map of Red-Cockaded Woodpecker habitat was recently updated and forwarded in reference (c). Overlays for the map are not available from this organization. Previous overlays for the maps of Red-Cockaded Woodpecker habitat were produced by the Training Audiovisual Support Center.

c. Base regulations restrict military training exercises on Onslow Beach from May through October during the nesting season for threatened Sea Turtles to two specific areas. These activities are restricted to that area extending from grid 878245 (near South Tower) to grid 903263 (Risely Pier) and to that area extending from grid line 29 to the access road at Onslow Beach North Tower.

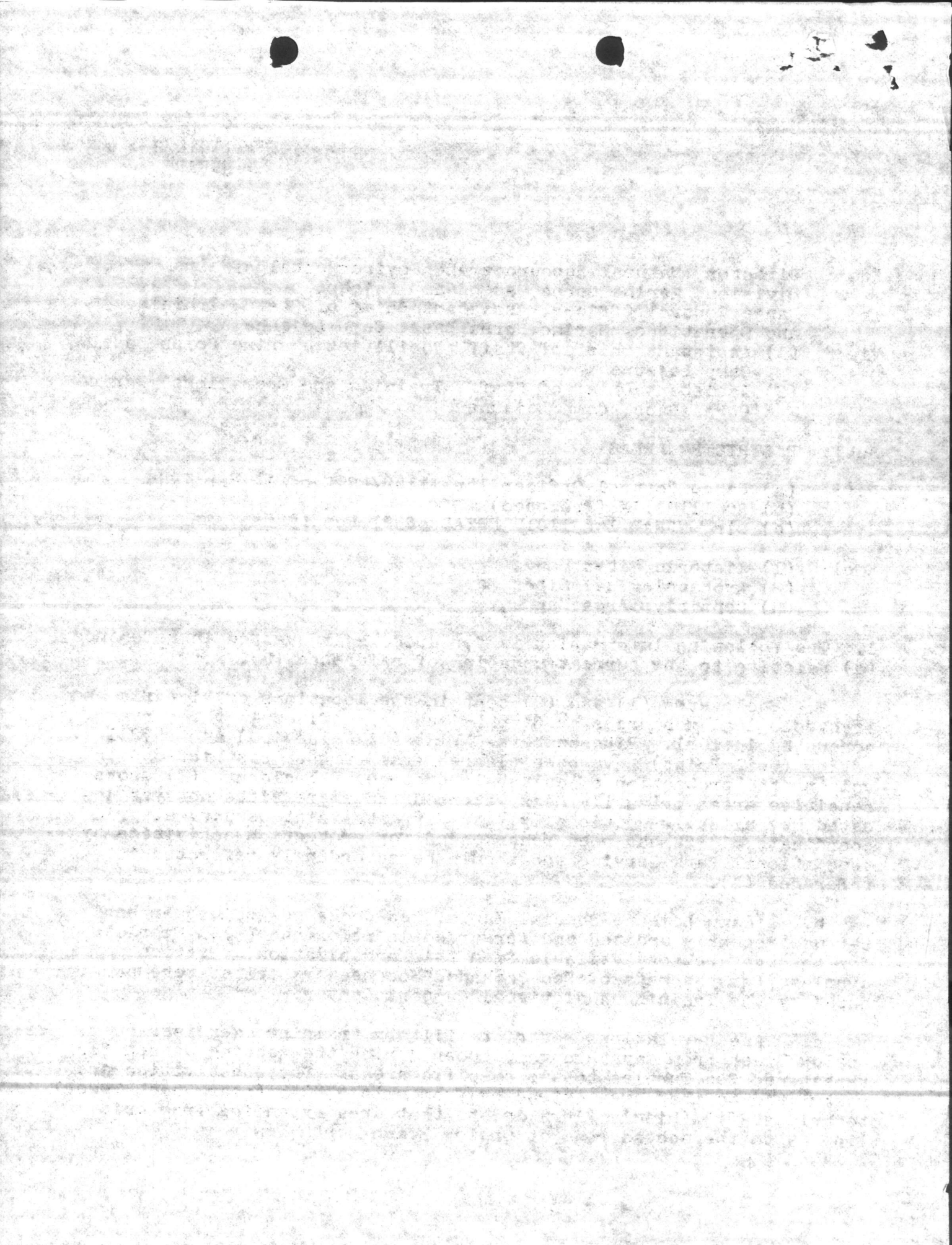

Subj: RESTRICTED AREAS

d. Endangered Alligators may be found in any of the fresh or saltwater areas within the confines of Camp Lejeune. All these water areas are shown on the special map and could be referenced in the text as areas where endangered Alligators may be found.

e. Twelve freshwater ponds have been developed for recreational fishing. Base fishing regulations currently prohibit the dumping of chemicals or explosives in these ponds. It is recommended that these regulations be included in reference (b) in these ponds at the following locations:

	<u>GRID COORDINATES</u>
Cedar Point Pond	871281
Mile Hammock Bay Pond	874279
Ward Pond	872286
Hogpen Pond	884301
Powerline Pond	844290
Courthouse Bay Pond	843291
Prince Pond	899310
Hickory Pond	866422
Oak Pond	888287
Henderson Pond	868422
Orde Pond	855365
New River Pond	753422

2. Please contact J. I. Wooten if any further information is needed relative to the updating of reference (b).

J. I. WOOTEN

Writer: C. Peterson, NREAD 5003
Typist: J. Cross 22Mar85

Richard G. Peterson, Director
Miss M. Gross, SM-100

NATURAL RESOURCES AND ENVIRONMENTAL AFFAIRS
Marine Corps Base
Camp Lejeune, North Carolina 28542

3-15-85

Date

From: Director

To: *Charter*

Subj:

Phase review - Seems to me we will have to get outside assistants to identify Archaeological Historical Site boundaries.

Jules





UNITED STATES MARINE CORPS
Range Control
Marine Corps Base
Camp Lejeune, North Carolina 28542

DELIVER TO :

MR WOOTEN

From: Range Control Officer
To: Director, NREA
Subj: RESTRICTED AREAS
Ref: (a) BO P11102.1K (Proposed)

1. Your response to the reference has been received and is appreciated.
2. The location of fish ponds (if they are restricted from any sort of training), archeological sites, woodpecker areas, turtle areas (by dates), alligator areas, and any other restricted areas or training activities has never been assembled into one document or overlay. I would like to include such a document in the Range SOP.
3. Request your assistance to this end. If you could provide the data, written and/or overlay, by 22 March, I believe both our goals will be benefitted. Also, please include restricted activities such as traffic on sand dunes and other environmental restrictions. The matrix or overlay must be fairly complete as it may well be the "field commander's guide" for quick, ready reference.

E. J. CIZURLE

Copy to:
AC/S, Trng & Ops
AC/S, FAC



UNITED STATES MARINE CORPS

Range Control
Marine Corps Base
Camp Lejeune, North Carolina 28542

IN REPLY REFER TO:

11102
RCTL
14 Mar 85

From: Range Control Officer
To: Director, NREA
Subj: RESTRICTED AREAS
Ref: (a) BO P11102.1K (Proposed)

1. Your response to the reference has been received and is appreciated.
2. The location of fish ponds (if they are restricted from any sort of training), archeological sites, woodpecker areas, turtle areas (by dates), alligator areas, and any other restricted areas or training activities has never been assembled into one document or overlay. I would like to include such a document in the Range SOP.
3. Request your assistance to this end. If you could provide the data, written and/or overlay, by 22 March, I believe both our goals will be benefitted. Also, please include restricted activities such as traffic on sand dunes and other environmental restrictions. The matrix or overlay must be fairly complete as it may well be the "field commander's guide" for quick, ready reference.

F. J. CIZERLE

Copy to:
AC/S, Trng & Ops
AC/S, FAC

Ref: (a) 80-41102-1K (revised)

1. Your response to the reference has been received and is appreciated.

2. The information provided in your response is being reviewed. It is noted that you have provided information regarding the activities of the [redacted] and the [redacted] in the [redacted] area. This information is being reviewed in light of the [redacted] and the [redacted] activities in the [redacted] area.

3. Request your assistance in this case. If you could provide the [redacted] and/or [redacted] by [redacted] I believe both our goals will be accomplished. Also, please include [redacted] and [redacted] as [redacted] and [redacted] and other [redacted] restrictions. The [redacted] of [redacted] for [redacted] ready reference.

[Handwritten signature]
J. CIVIL

Copy to:
ASST. DIR. FBI
AC/S, SAC