

Hent

**CONTRACTOR'S SUBMITTAL TRANSMITTAL**

LANTDIV NORFOLK 4-4355/3 (Rev. 11-80)

CONTRACT NO. 81-C-1644 TRANSMITTAL NO. 14 DATE 3-26-85

FROM CONTRACTOR HARRY KOPIC + ASSOCIATES, INC.

PROJECT TITLE AND LOCATION Holcomb Blvd WTP

TO HENRY VAN DERSEN + ASSOCIATES, INC.

MCB, Raleigh, North Carolina

**CONTRACTOR USE ONLY**

**REVIEWER USE ONLY**

\*List only one specification division per form.

List only one of the following categories on each transmittal form, and indicate which is being submitted

**\*\*ACTION CODES**

- A-Approved
- D-Disapproved
- AN-Approved as noted
- RA-Receipt acknowledged.
- C-Comments
- R-Resubmit

- Contractor Approved       OICC Approval       Deviation/Substitution For OICC Approval

ITEM NO.	PROJ. SPEC. SECT. & PARA. and/or PROJ. DWG. NO. *	ITEM IDENTIFICATION (Type, size, model no., Mfg. name, dwg. or brochure number)	NO. OF COPIES	ACTION CODES **	REVIEWER'S INITIALS CODE AND DATE
	03302	CAST-IN-PLACE CONCRETE			
	1.2.1	REINFORCING DRAWINGS	4	RA	RQ 4/3/85

CONTRACTOR'S COMMENTS

COPY OF TRANSMITTAL AND SUBMITTALS TO ROICC

One copy to ROICC

CONTRACTOR REPRESENTATIVE (Signature)

Phil Lane

DATE RECEIVED BY REVIEWER

FROM (Reviewer)

TO

- Submittals are returned with action indicated. Approval of an item does not include approval of any deviation from the contract requirements unless the contractor calls attention to and supports the deviation.
- Submittals are forwarded to LANTDIV with A-E recommendations indicated in REVIEWER USE ONLY Section and in comments below on **ONE COPY** of the transmittal form.

REVIEWER'S COMMENTS

CONTRACTOR'S APPROVAL APPEARS APPROPRIATE

COPIES TO:  
ROICC (2)  
LANTDIV (1)  
A-E (1)

DATE

4/3/85

SIGNATURE

R. W. A.

2 V65 1082 11 32

5 APR 1985 11 35

1000 ft. to 1000 ft.

1000 ft. to 1000 ft.

1000 ft. to 1000 ft. 1000 ft. to 1000 ft.

1000 ft. to 1000 ft. 1000 ft. to 1000 ft. 1000 ft. to 1000 ft.



**EP** LOTT STEEL PRODUCTS CO., INC.

CONTRACT NO. \_\_\_\_\_

REINFORCING SHOP ORDER

S. O. NUMBER B5132

STRUCTURE EXP. - HOLCOMB BLVD WATER TREAT. PLANT SHEET \_\_\_\_\_ OF \_\_\_\_\_

SHIP TO HARRY PEPPER CONST DATE \_\_\_\_\_

LOCATION CAMP LE JEUNE, N.C. MADE BY LOTT CKD BY \_\_\_\_\_

MATERIAL FOR FDNS. RAW WATER RESERVOIR REFERENCE DWG. 5

DIMENSIONS OMITTED ARE ZERO. SEE TYPICAL BAR BEND SHEET FOR DETAILS

ITEM	NO. PCS.	SIZE	LENGTH	MARK	TYPE	A	B	C	D	E	F	G	H	R	O	WEIGHT
* 1		6	34-2	B601	9		34-2						1-11	74-3	33-9	
* 2		1	33-10	B602	9		33-10						1-11	73-9	33-6	
* 3			33-8	B603	9		33-8						1-11	73-3	33-3	
* 4			33-4	B604	9		33-4						1-11	72-6	33-0	
* 5			33-2	B605	9		33-2						1-10	71-11	32-9	
* 6			32-10	B606	9		32-10						1-10	71-3	32-5	
* 7			32-8	B607	9		32-8						1-10	70-8	32-3	
* 8			32-4	B608	9		32-4						1-10	70-0	31-11	
* 9		1	32-2	B609	9		32-2						1-10	69-6	31-9	
* 10		6	31-9	B610	9		31-9						1-10	68-9	31-5	
11																
12		5	4-8	B501	2	1-5	3-3									
13		1	8-2	B502	2	3-1	5-1									
14			10-8	B503	54	10	2-9	3-6	2-9			10				
15			5-2	B504	2	10	3-6					10				
16			6-7	B505	17		10	2-9	3-0							
17			9-0	B506	17		3-0	3-0	3-0							
18			10-2	B507	3		2-0	1-5	3-4	1-5	2-0		1-0			
19		1	23-9	B508	3		2-0	1-5	20-4				1-0			
20		5	4-0	B509	2	2-0	2-0									
21																
22		4	4-3	B401	16	8	1-1	2-6								
23			5-4	B402	20		8	4-0	8							
24			5-0	B403	20		8	3-8	8							
25			7-7	B404	2	1-6	4-7					1-6				
26		1	7-6	B405	T3			LAP = 2-0							1-9	
27		4	8-6	B406	T3			LAP = 2-0							2-1	
28																
29																
30																
31																

\* SHIP AS STRAIGHT BAR

SHIP \_\_\_\_\_  
CUST. ORDER NO. \_\_\_\_\_

GRADE  
60

SHEET TOTAL \_\_\_\_\_  
ORDER TOTAL \_\_\_\_\_

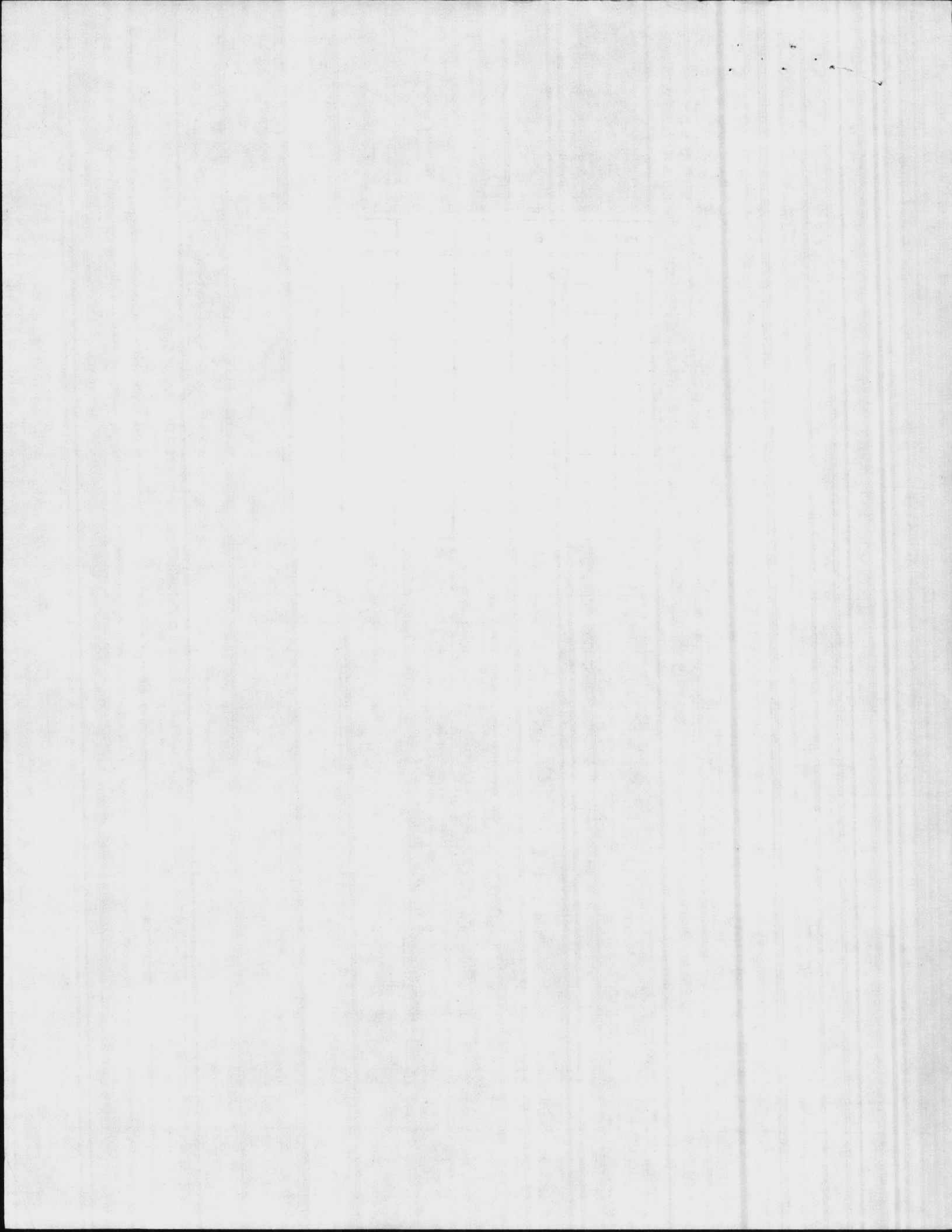



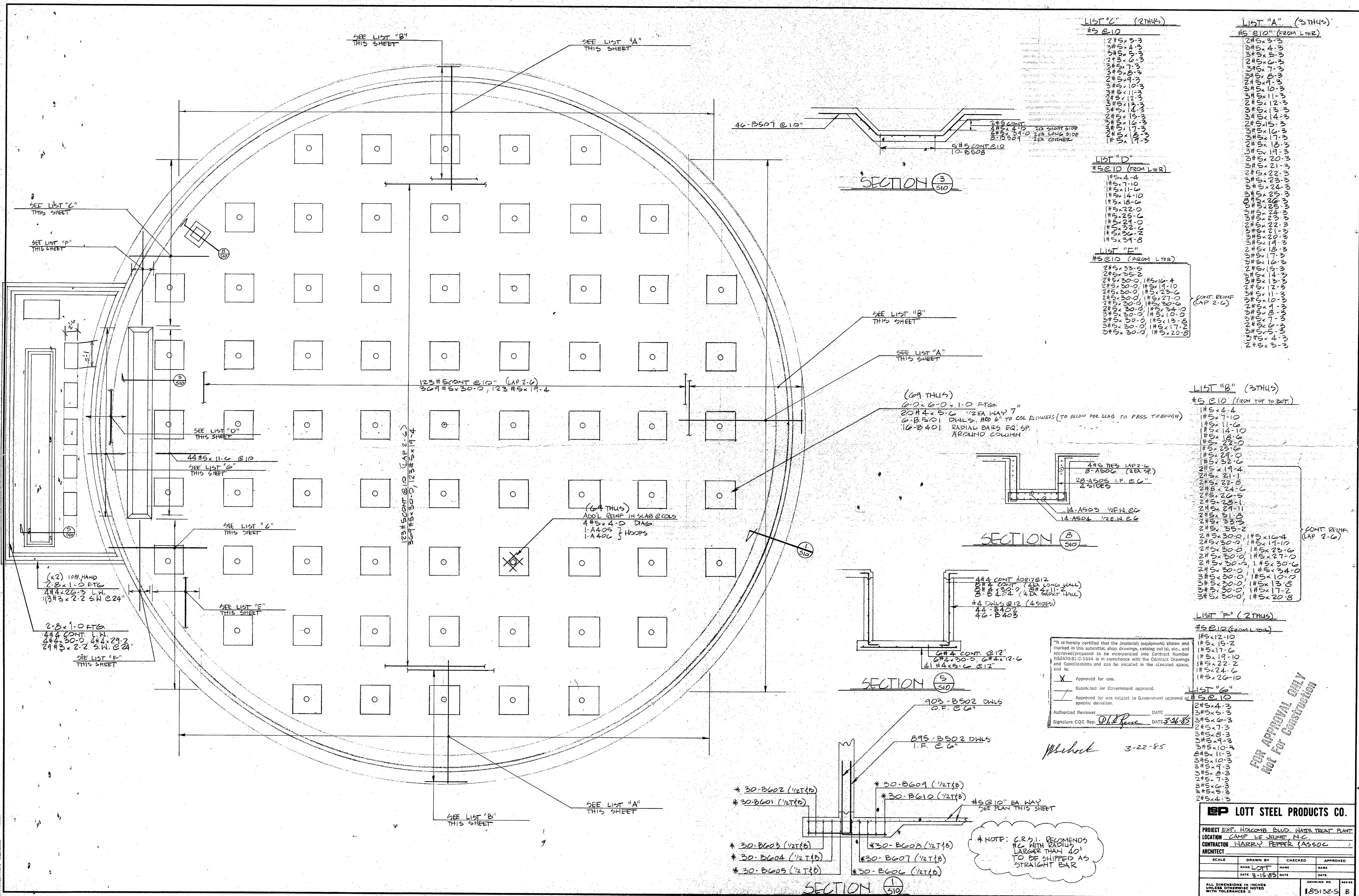

LIST "C" (2THUS)  
#5 @ 10

- 2#5x3-3
- 2#5x4-3
- 2#5x5-3
- 2#5x6-3
- 2#5x7-3
- 2#5x8-3
- 2#5x9-3
- 2#5x10-3
- 2#5x11-3
- 2#5x12-3
- 2#5x13-3
- 2#5x14-3
- 2#5x15-3
- 2#5x16-3
- 2#5x17-3
- 2#5x18-3
- 2#5x19-3
- 2#5x20-3
- 2#5x21-3
- 2#5x22-3
- 2#5x23-3
- 2#5x24-3
- 2#5x25-3
- 2#5x26-3
- 2#5x27-3
- 2#5x28-3
- 2#5x29-3
- 2#5x30-3

LIST "A" (3THUS)  
#5 @ 10 (FROM LTR)

- 2#5x3-3
- 2#5x4-3
- 2#5x5-3
- 2#5x6-3
- 2#5x7-3
- 2#5x8-3
- 2#5x9-3
- 2#5x10-3
- 2#5x11-3
- 2#5x12-3
- 2#5x13-3
- 2#5x14-3
- 2#5x15-3
- 2#5x16-3
- 2#5x17-3
- 2#5x18-3
- 2#5x19-3
- 2#5x20-3
- 2#5x21-3
- 2#5x22-3
- 2#5x23-3
- 2#5x24-3
- 2#5x25-3
- 2#5x26-3
- 2#5x27-3
- 2#5x28-3
- 2#5x29-3
- 2#5x30-3

LIST "D" (FROM LTR)  
#5 @ 10

- 1#5x4-4
- 1#5x7-10
- 1#5x11-6
- 1#5x14-10
- 1#5x18-6
- 1#5x22-0
- 1#5x25-0
- 1#5x24-0
- 1#5x30-2
- 1#5x31-8

LIST "E" (FROM LTR)  
#5 @ 10

- 2#5x33-5
- 2#5x35-0
- 2#5x30-0, 1#5x16-4
- 2#5x30-0, 1#5x19-10
- 2#5x30-0, 1#5x23-6
- 2#5x30-0, 1#5x27-0
- 2#5x30-0, 1#5x30-6
- 2#5x30-0, 1#5x34-0
- 3#5x30-0, 1#5x10-0
- 3#5x30-0, 1#5x13-8
- 3#5x30-0, 1#5x17-2
- 3#5x30-0, 1#5x20-8

(CONT REINF CAP 2-6)

LIST "B" (3THUS)  
#5 @ 10 (FROM TOP TO BOT)

- 1#5x4-4
- 1#5x7-10
- 1#5x11-6
- 1#5x14-10
- 1#5x18-6
- 1#5x22-0
- 1#5x25-0
- 1#5x24-0
- 2#5x30-2
- 2#5x31-8
- 2#5x33-5
- 2#5x35-2
- 2#5x30-0, 1#5x16-4
- 2#5x30-0, 1#5x19-10
- 2#5x30-0, 1#5x23-6
- 2#5x30-0, 1#5x27-0
- 2#5x30-0, 1#5x30-6
- 2#5x30-0, 1#5x34-0
- 3#5x30-0, 1#5x10-0
- 3#5x30-0, 1#5x13-8
- 3#5x30-0, 1#5x17-2
- 3#5x30-0, 1#5x20-8

(CONT REINF CAP 2-6)

LIST "F" (2THUS)  
#5 @ 10 (FROM LTR)

- 1#5x12-10
- 1#5x15-2
- 1#5x17-0
- 1#5x19-10
- 1#5x22-2
- 1#5x24-6
- 1#5x26-10

LIST "G" (FROM LTR)  
#5 @ 10

- 2#5x4-3
- 2#5x5-3
- 2#5x6-3
- 2#5x7-3
- 2#5x8-3
- 2#5x9-3
- 2#5x10-3
- 2#5x11-3
- 2#5x10-3
- 2#5x9-3
- 2#5x8-3
- 2#5x7-3
- 2#5x6-3
- 2#5x5-3
- 2#5x4-3

"I" is hereby certified that the (material) (equipment) shown and marked in this submittal, shop drawings, catalog cut, etc., and approved/proposed to be incorporated into Contract Number N5247031-C-1644 is in compliance with the Contract Drawings and Specifications and can be installed in the allocated space, and is:

Approved for use.

Submitted for Government approval.

Approved for use subject to Government approval of specific deviation.

Authorized Reviewer: \_\_\_\_\_ DATE: \_\_\_\_\_

Signature CQC Rep: *Michael* DATE: *3-22-85*

FOR APPROVAL ONLY  
Not For Construction

EP LOTT STEEL PRODUCTS CO.

PROJECT EXP. HOLCOMB BLVD. WATER TREAT PLANT  
LOCATION CAMP LE JERME, NC  
CONTRACTOR HARRY PEPPER ASSOC  
ARCHITECT

SCALE	DRAWN BY	CHECKED	APPROVED
	NAME <i>LOT</i>	NAME	NAME
	DATE <i>3-15-85</i>	DATE	DATE

ALL DIMENSIONS IN INCHES UNLESS OTHERWISE NOTED WITH TOLERANCES ±

DRAWING NO. 185132-S  
SERIES B

\* NOTE: C.R.S.I. RECOMMENDS #6 WITH RADIUS LARGER THAN 40' TO BE SHIPPED AS STRAIGHT BAR





**EP** LOTT STEEL PRODUCTS CO., INC.

REL. NO. \_\_\_\_\_

REINFORCING SHOP ORDER  
STRUCTURE HOLCOMP WWT PLANT

S. O. NUMBER 85132

SHIP TO HARRY PEPPER  
LOCATION CAMP LEDUNE, N.C.

SHEET 1 OF \_\_\_\_\_

DATE 9/21/85

MADE BY JOHNSON CKD. BY \_\_\_\_\_

MATERIAL FOR ROOF SLAB

REFERENCE DWG. 21-P"

DIMENSIONS OMITTED ARE ZERO. SEE TYPICAL BAR BEND SHEET FOR DETAILS

ITEM	NO. PCS.	SIZE	LENGTH	MARK	TYPE	A	B	C	D	E	F	G	H	J	R	O	WEIGHT
1		4	2-4	P400	2	8	1-8										
2			2-0	P401	1	4	1-8										
3			2-6	P402	20		1-8	0-8	2								
4			3-0	P403	2	1-6	1-6										
5			3-8	P410	2	8	3-0										
6		4	3-0	P411	2	8	2-4										
7																	
8		3	1-2	P300	2	6	8										
9																	
10																	
11																	
12																	
13																	
14																	
15																	
16																	
17																	
18																	
19																	
20																	
21																	
22																	
23																	
24																	
25																	
26																	
27																	
28																	
29																	
30																	
31																	

930' - 1" SB (W/PT) (5-0)  
250 pc - 2" HC (W/PT)

SHIP \_\_\_\_\_ GRADE 60 SHEET TOTAL \_\_\_\_\_  
CUST. ORDER NO. \_\_\_\_\_ ORDER TOTAL \_\_\_\_\_

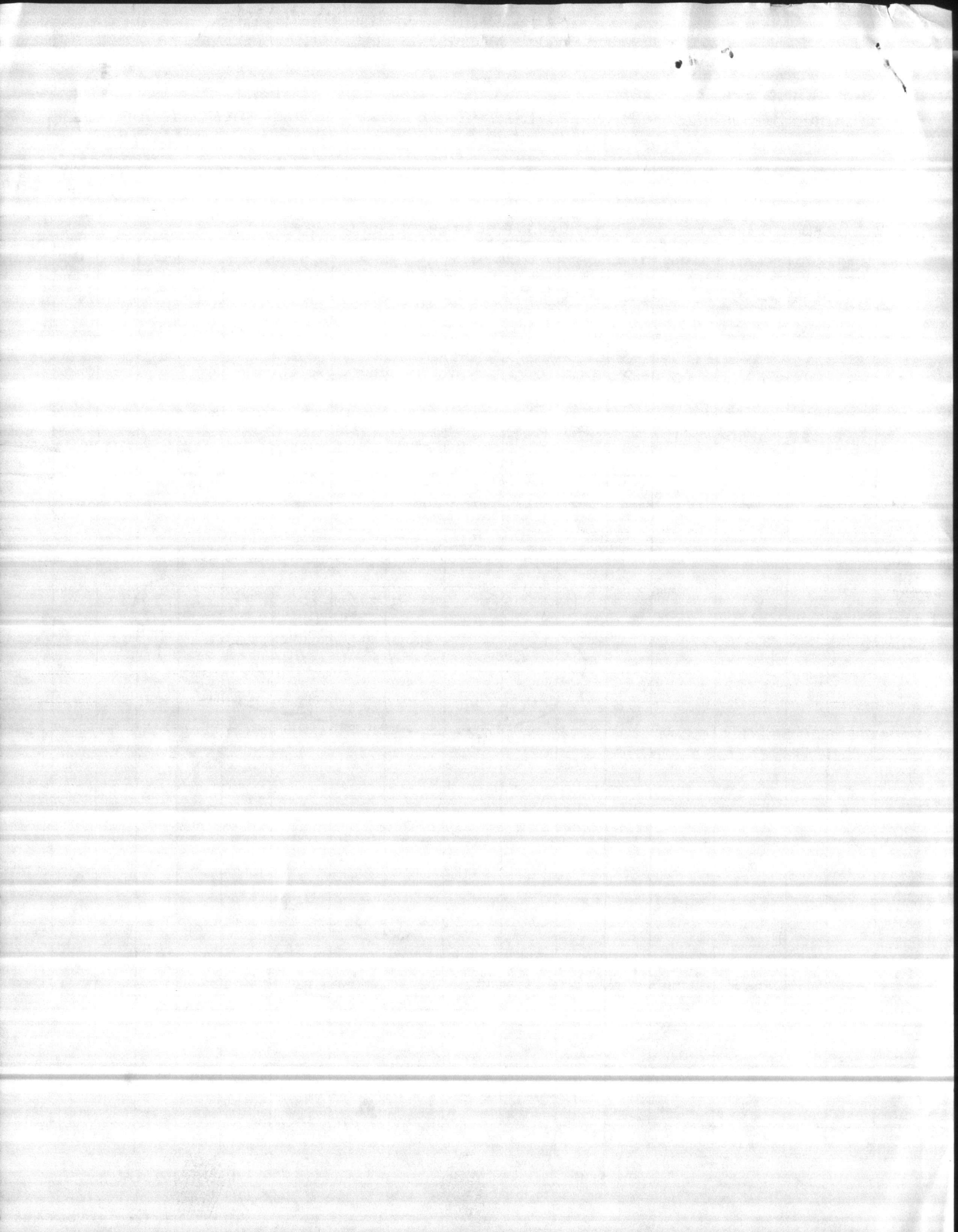



REPLACEMENT FOR SH 7 & 14

**EP** LOTT STEEL PRODUCTS CO., INC.

REL. NO. \_\_\_\_\_

REINFORCING SHOP ORDER

S. O. NUMBER 85132

STRUCTURE HOLCOMB BLVD WWT PLANT

SHEET 1 OF 1

SHIP TO HARRY PEPPER

DATE 9/25/85

LOCATION CAMP LEJUNE, N.C.

MADE BY JOHNSON CKD. BY \_\_\_\_\_

MATERIAL FOR ROOF SLAB, BEAMS & GIRDERS

REFERENCE DWG. 29-P

DIMENSIONS OMITTED ARE ZERO.

SEE TYPICAL BAR BEND SHEET FOR DETAILS

ITEM	NO. PCS.	SIZE	LENGTH	MARK	TYPE	A	B	C	D	E	F	G	H	J	R	O	WEIGHT
1		7	10-6	P701	1	4	10-2							4			
2		7	6-11	P702	1	4	6-7							4			
3																	
4																	
5		5	5-8	P505	1	4	5-4							4			
6		5	10-6	P506	1	4	10-2							4			
7		5	6-11	P507	1	4	6-7							4			
8																	
9																	
10		4	3-8	P406	2	8	3-0										
11		5	10-6	P407	1	4	10-2							4			
12		5	5-8	P408	1	4	5-4							4			
13		4	6-11	P409	1	4	6-7										
14																	
15																	
16		3	4-8	P308	S-4	1-0	1-0	8	1-0			1-0					
17		5	4-8	P309	T-6	1-8	1-0	8	1-0	4							
18		3	6-0	P310	S-4	1-0	1-8	8	1-8			1-0					
19																	
20																	
21																	
22																	
23																	
24																	
25																	
26																	
27																	
28																	
29																	
30																	
31																	

748' - 1" SB W/PT (5'-0")  
 200 pc - 2 1/2" HC W/PT @ 48"

SHIP \_\_\_\_\_

GRADE

60

SHEET TOTAL \_\_\_\_\_

CUST. ORDER NO. \_\_\_\_\_

ORDER TOTAL \_\_\_\_\_

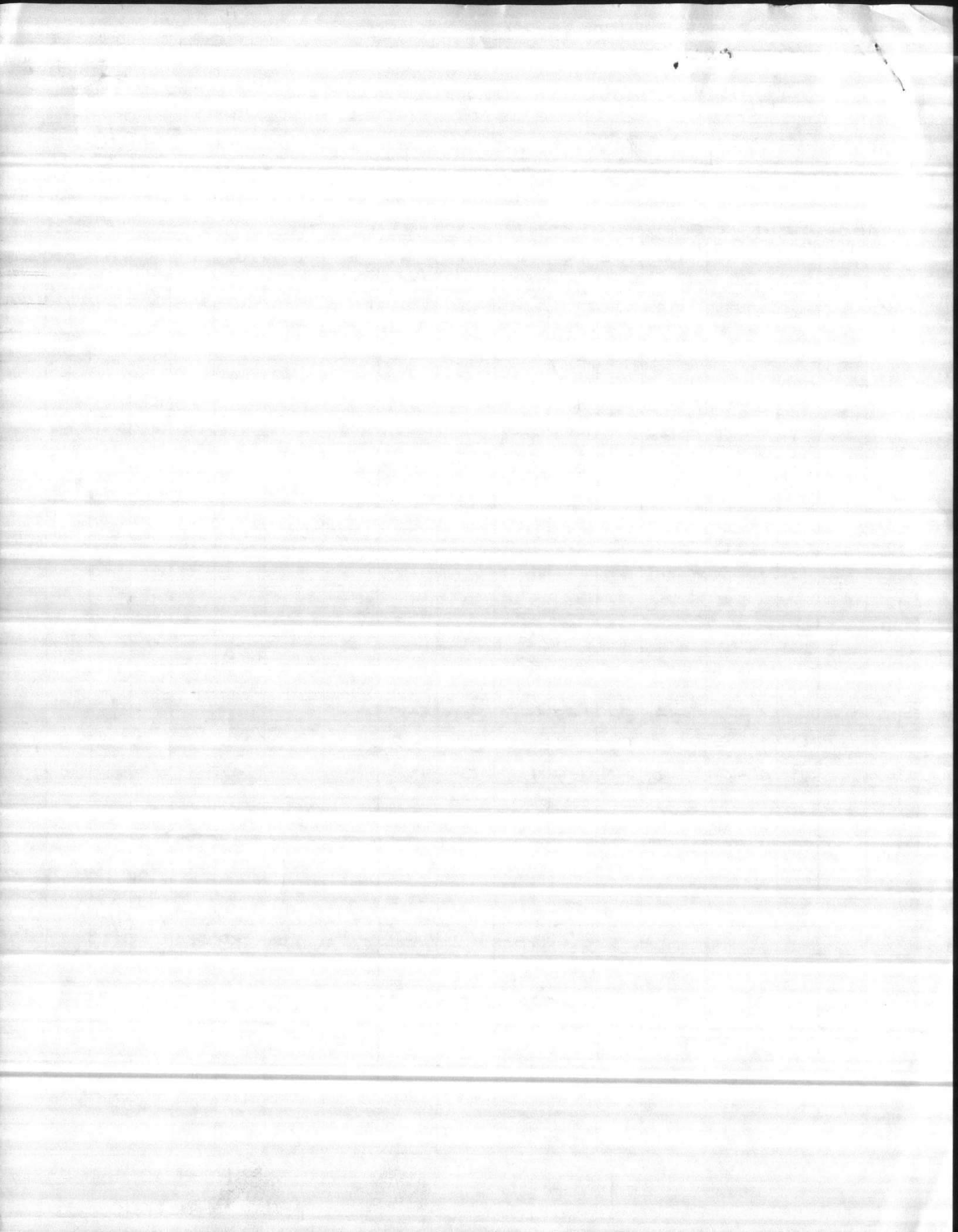



**EP** LOTT STEEL PRODUCTS CO., INC.

REL. NO. \_\_\_\_\_

REINFORCING SHOP ORDER

S. O. NUMBER 85132-23"P

STRUCTURE HOLCOMB BLVD WWT PLANT

SHEET 1 OF \_\_\_\_\_

SHIP TO HARRY PEPPER

DATE 9/24/85

LOCATION CAMP LEJUNE, NC.

MADE BY JOHNSON CKD. BY \_\_\_\_\_

MATERIAL FOR SLAB, BEAMS & GIRDERS

REFERENCE DWG. 23"P

DIMENSIONS OMITTED ARE ZERO.

SEE TYPICAL BAR BEND SHEET FOR DETAILS

ITEM	NO. PCS.	SIZE	LENGTH	MARK	TYPE	A	B	C	D	E	F	G	H	J	R	O	WEIGHT
1		9	6-9	P900	1	9	6-0							4			
2																	
3																	
4		7	6-2	P700	1	8	5-8							4			
5																	
6																	
7		5	6-0	P500	1	4	5-8							4			
8		(	12-11	P501		4	12-7							4			
9		}	11-11	P502	1	4	11-7							4			
10		5	6-4	P503	1	4	6-0							4			
11																	
12																	
13																	
14		4	6-4	P404	1	4	6-0							4			
15		4	3-8	P410		8	3-0										
16																	
17		3	4-10	P-301	T-6	1-8	1-2	8	1-0	4							
18		(	5-0	P302	S-4	1-0	1-2	8	1-2			1-0					
19		}	6-0	P303	T-6	1-8	1-8	8	1-8	4							
20			5-0	P304	S-4	1-0	1-8	8	1-8			1-0					
21			5-10	P305	T-6	1-8	1-8	8	1-6	4							
22		}	2-4	P306	S-9	4	8	4	8			4		4			
23		3	1-6	P307	2	16	1-0										
24																	
25																	
26																	
27																	
28																	
29																	
30																	
31																	

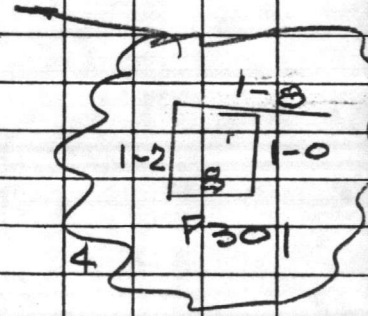

410' - 1" SB W/PT (5'-0")  
 125pc - 2" HC W/PT @ 48"

SHIP \_\_\_\_\_ GRADE 60 SHEET TOTAL \_\_\_\_\_  
 CUST. ORDER NO. \_\_\_\_\_ ORDER TOTAL \_\_\_\_\_

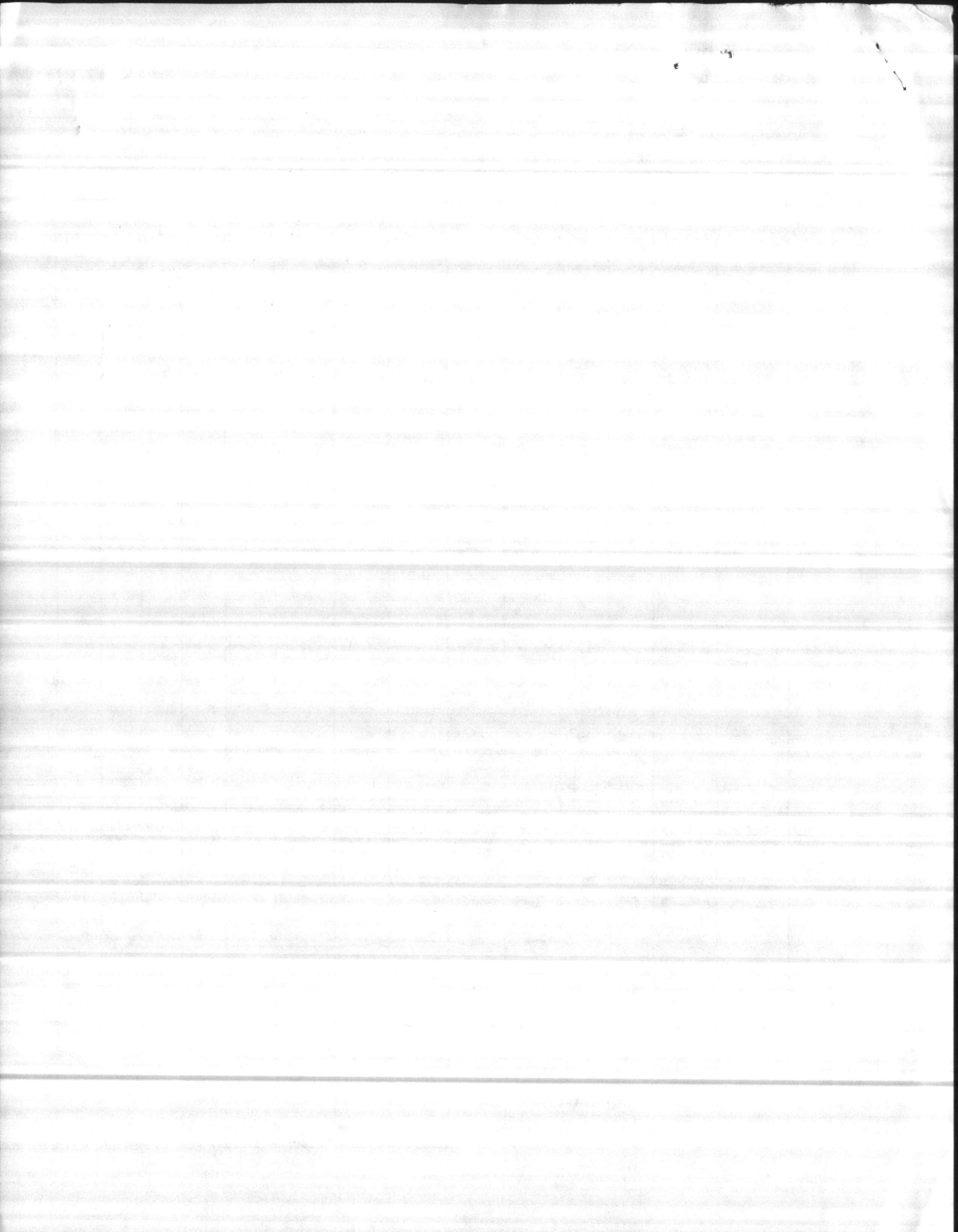



I hereby certify that the material represented by the drawings and specifications marked in this submittal, shop drawings, catalog cuts, etc., and approved/proposed to be incorporated into Contract No. 15527081101544 is in compliance with the Contract Documents and Specifications and can be installed in the above spaces, and is:

Approved for use.  
 Submitted for Government approval.  
 Approved for use subject to Government approval of specific deviation.

Authorized Reviewer: *[Signature]* DATE: *[Date]*  
 Signature CQC Rep: *[Signature]* DATE: *[Date]*

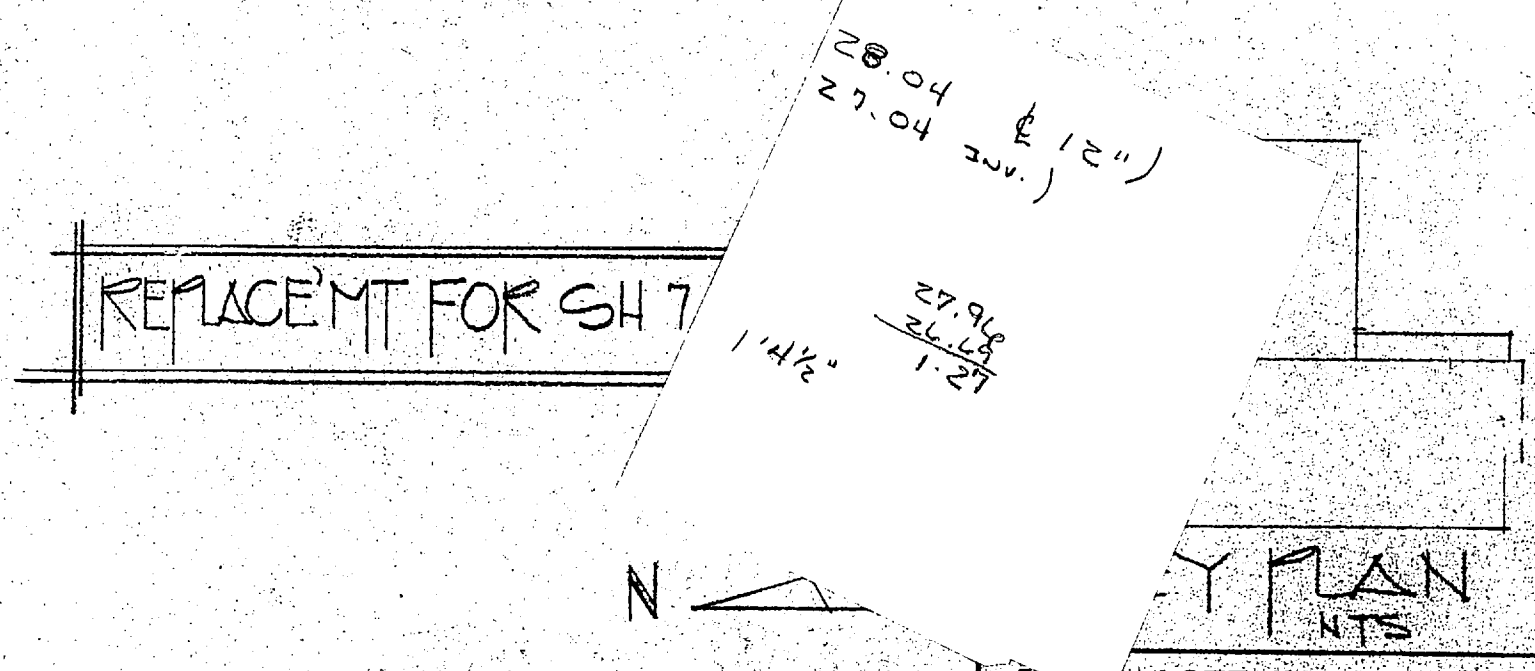
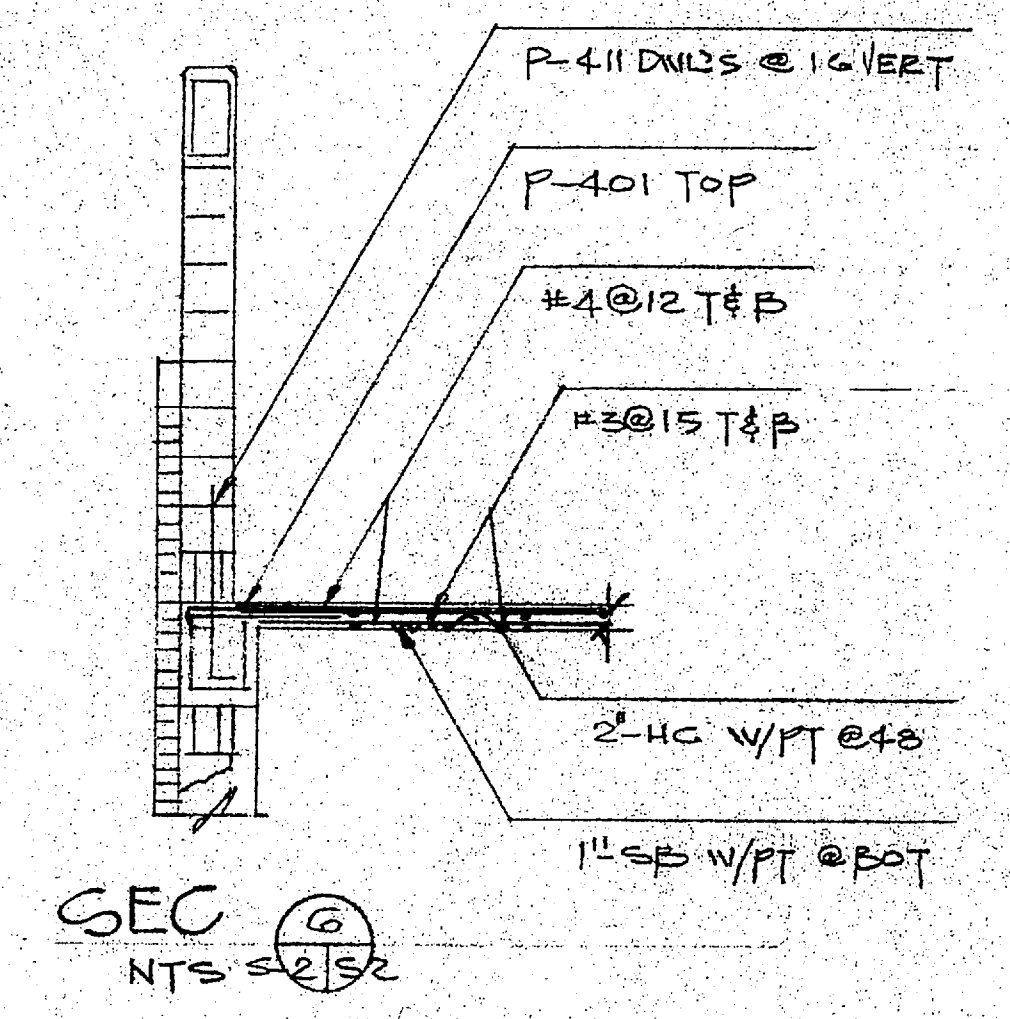
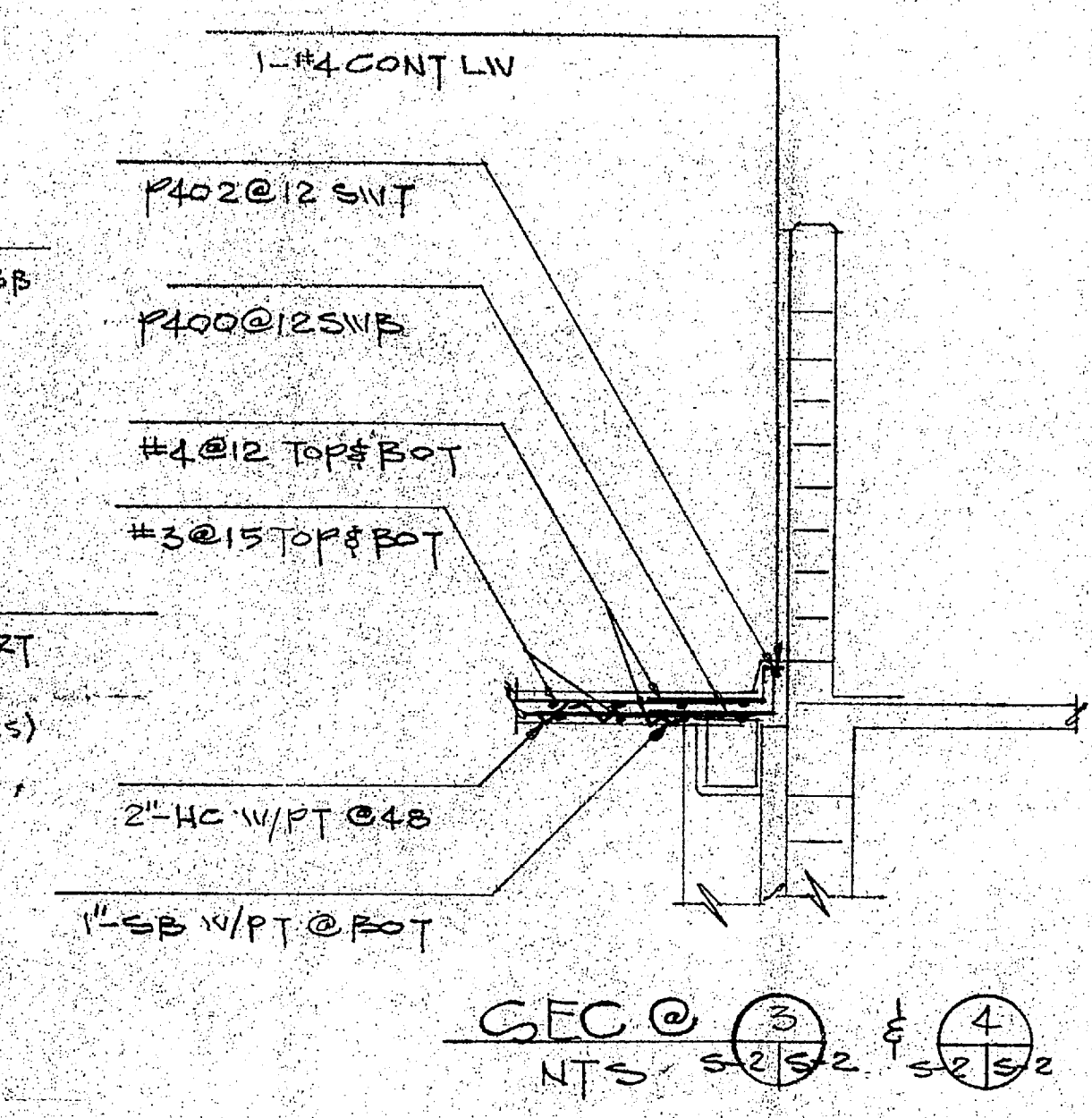
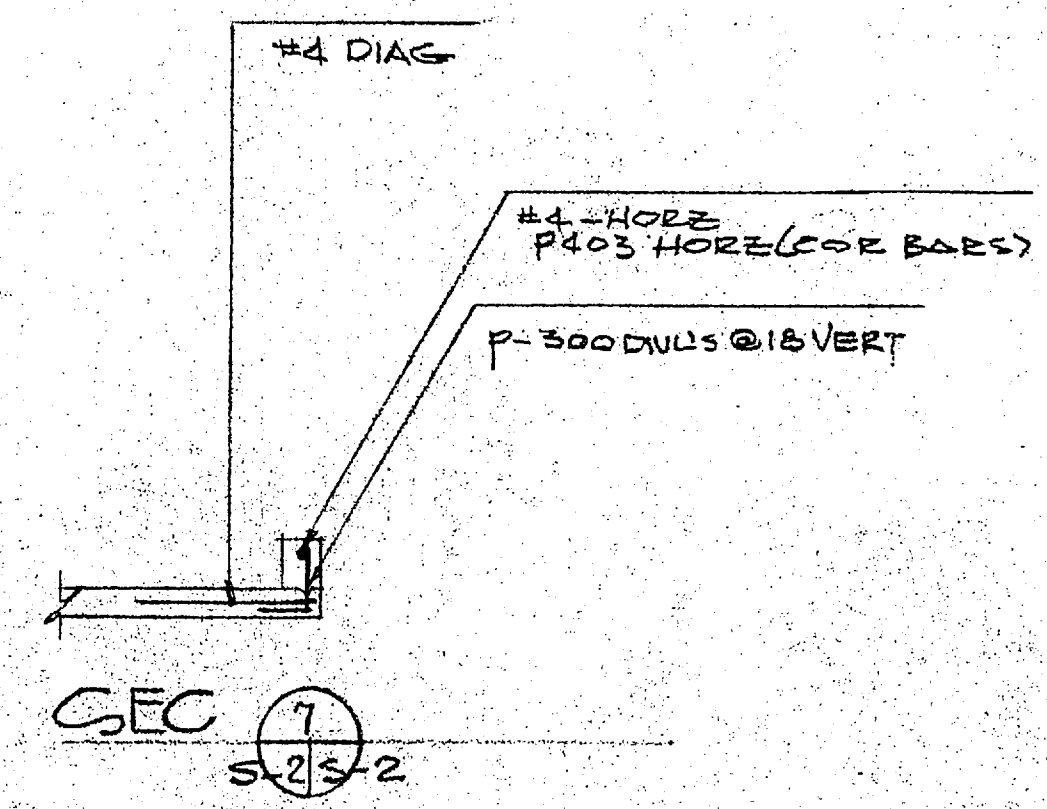
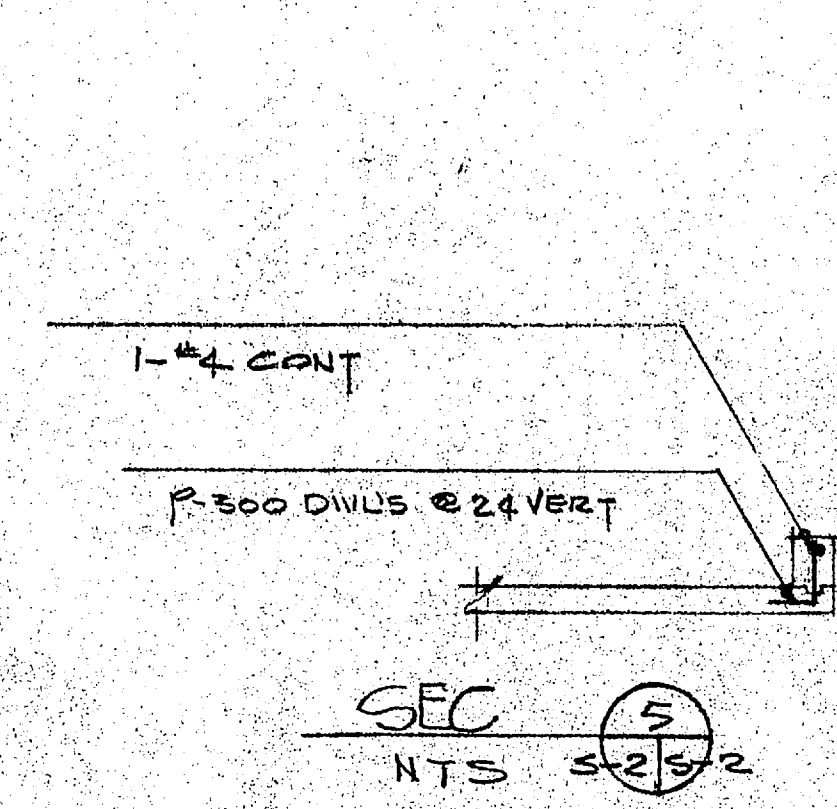
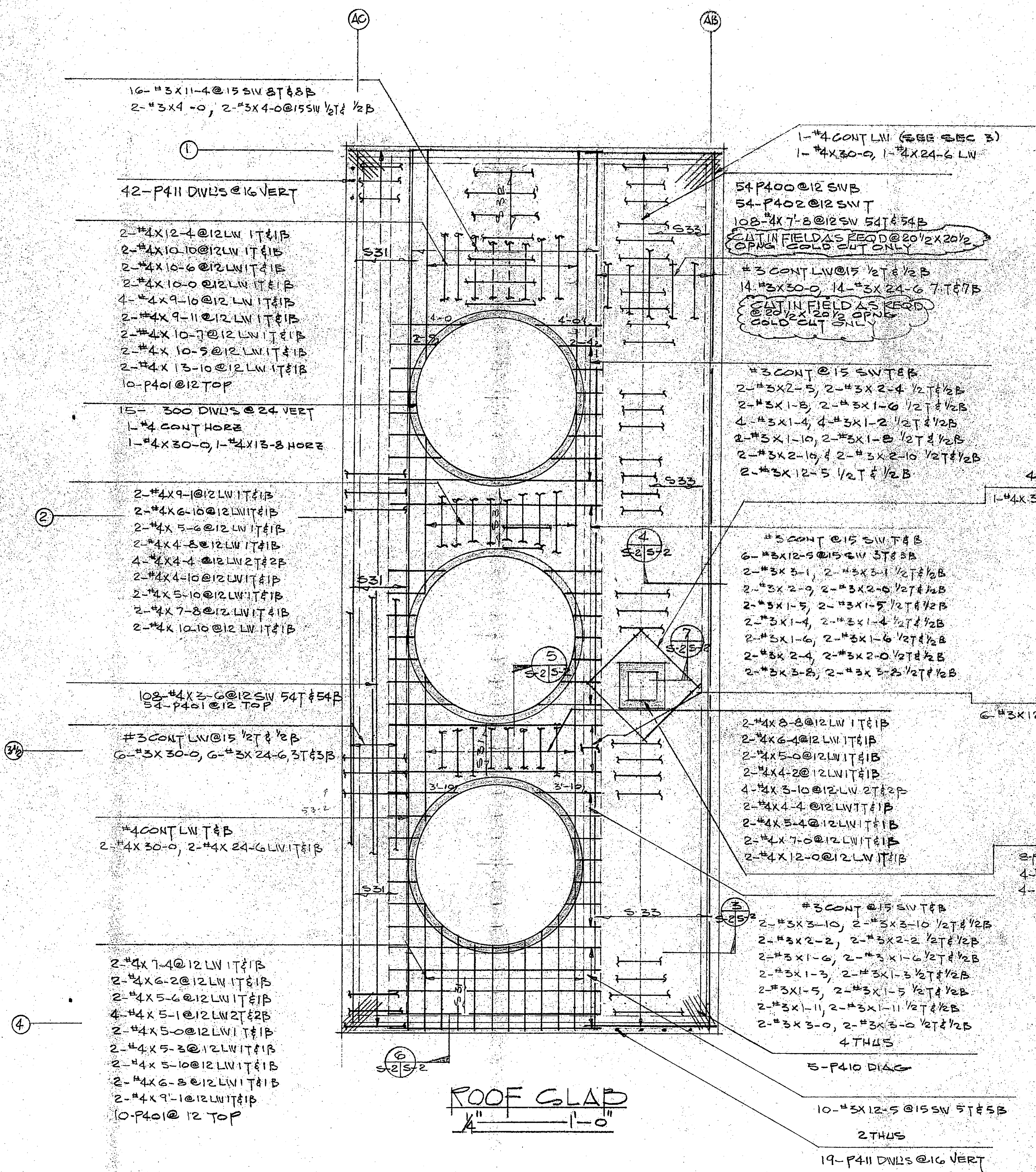

LOTT STEEL PRODUCTS CO.			
PROJECT: HOLLAND BLVD W/VT PLANT			
LOCATION: CAMP LE JUNE, NC			
CONTRACTOR: HARRY PEPPER			
ARCHITECT:			
SCALE:	DRAWN BY:	CHECKED:	APPROVED:
AS INDIC	JOHN W. [Signature]	[Signature]	[Signature]
DATE:	DATE:	DATE:	DATE:
7/21/83			
ALL DIMENSIONS IN INCHES UNLESS OTHERWISE NOTED WITH TOLERANCES:			DRAWING NO. 8532-21

FOR APPROVAL ONLY  
 Not For Construction





(k<sup>24"</sup> 29.00) 28.04 (12")  
(28.00 inv.) 27.04 inv.)

28.00  
27.69

27.96  
26.69  
1.27

27.04

1'4 1/2"

28.04

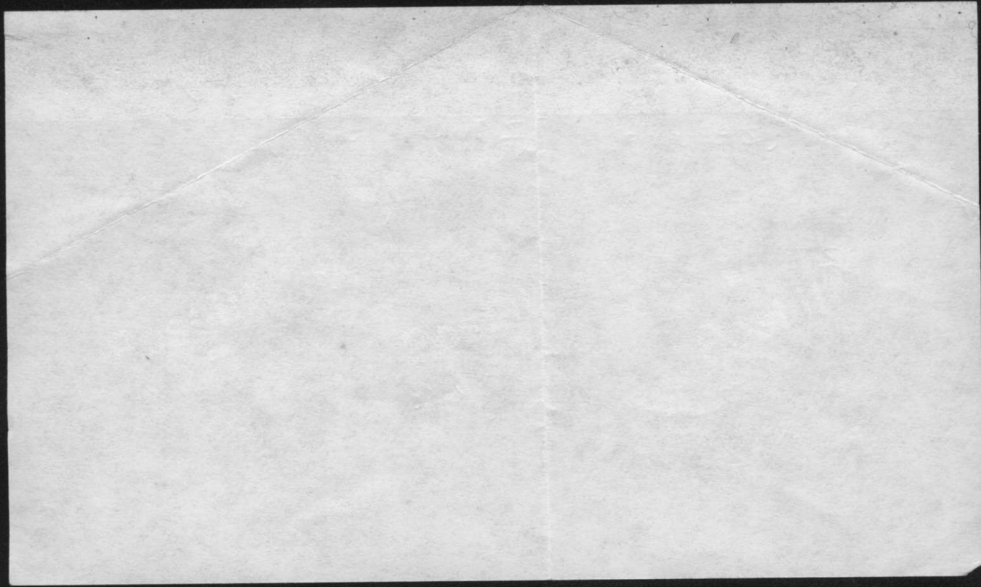



1-7em #1

I hereby certify that the material represented by a stamp and marked in this submittal, shop drawing, catalog or other approved/proposed to be incorporated into Contract Documents and Specifications is in compliance with the Contract Documents and Specifications and can be installed in the abovementioned and is:

Approved for use.  
 Submitted for Government approval.  
 Approved for use subject to Government approval of specific deviation.

Authorized Reviewer: *Phil Lee* DATE: *10-17-13*  
 Signature CQC Rep: *Phil Lee* DATE: *10-17-13*

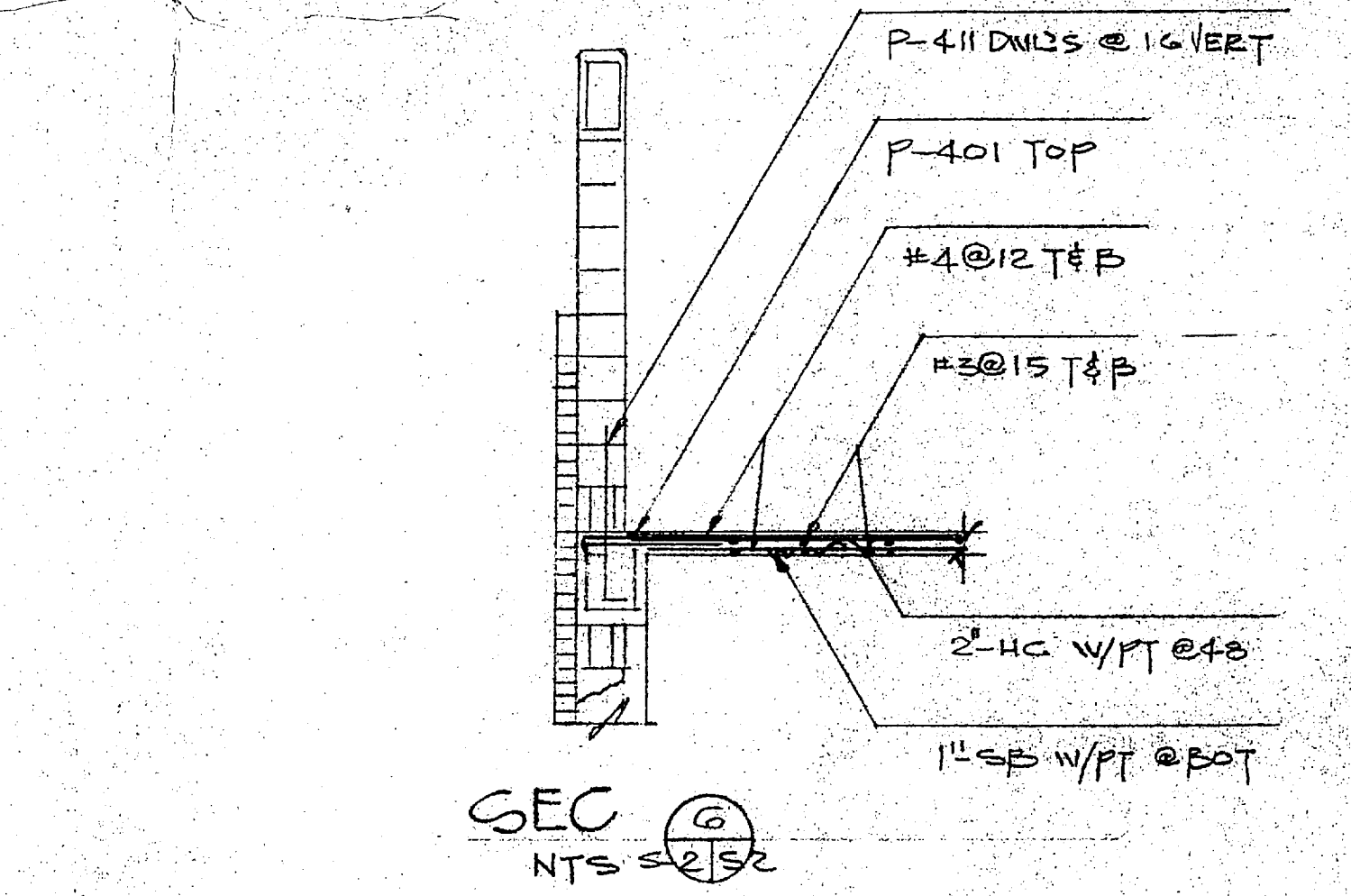
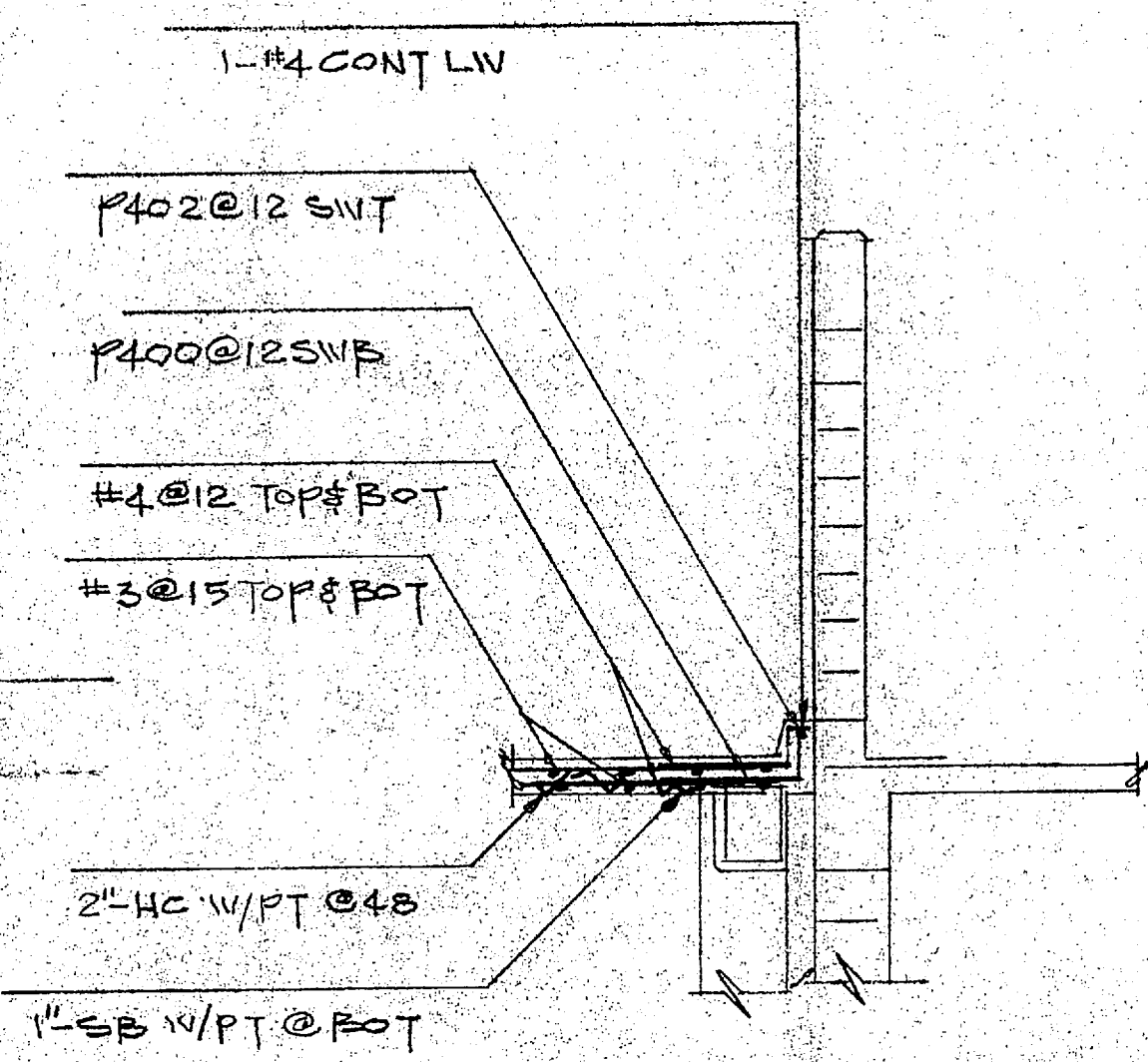
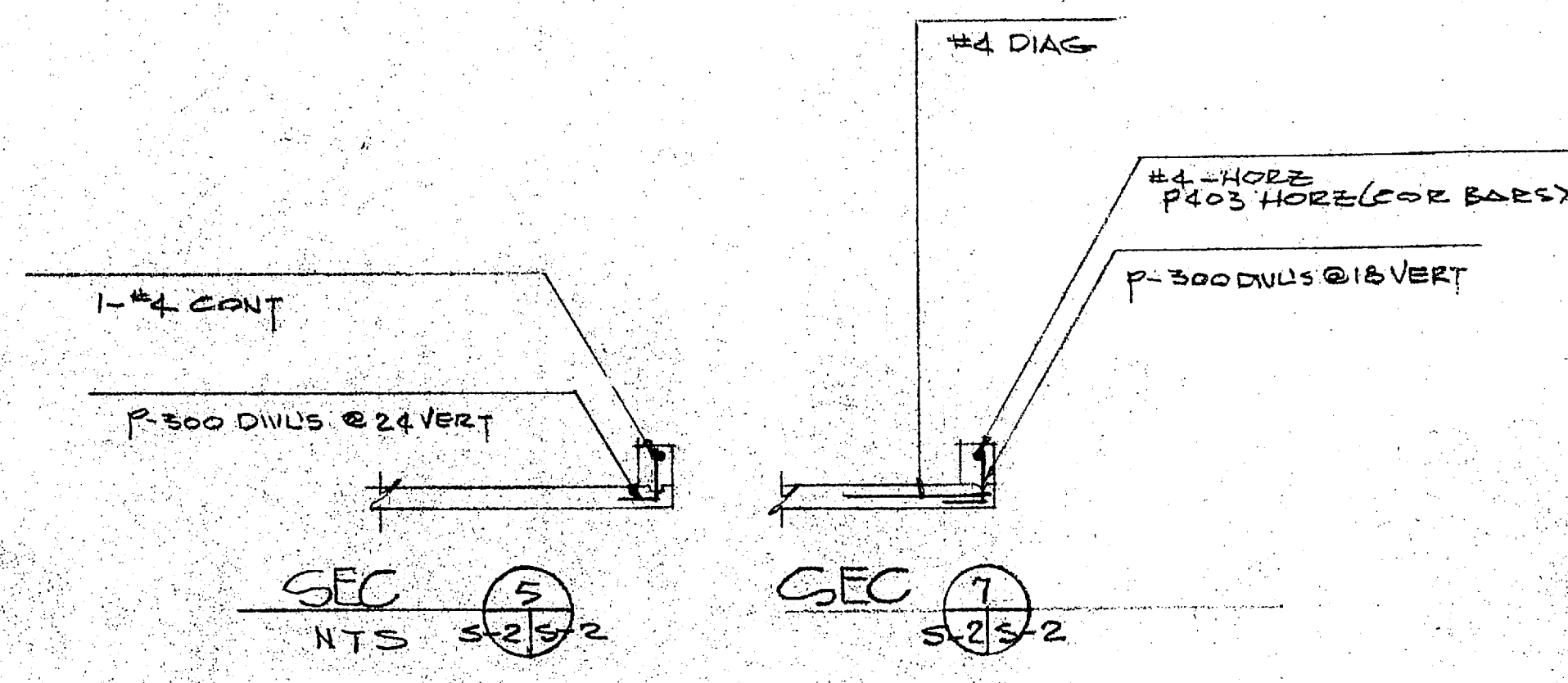
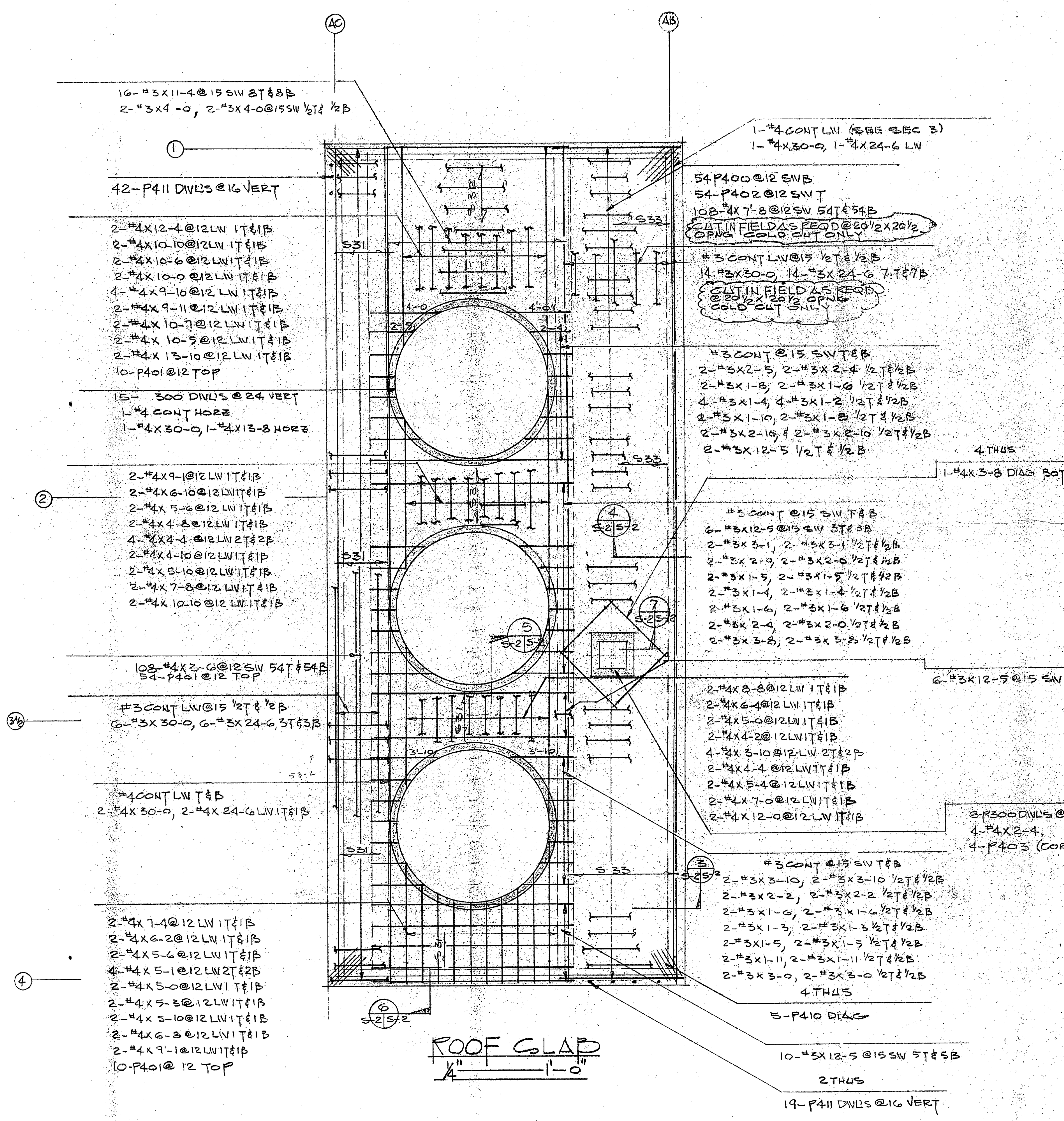

REPLACEMENT FOR SH 7#14

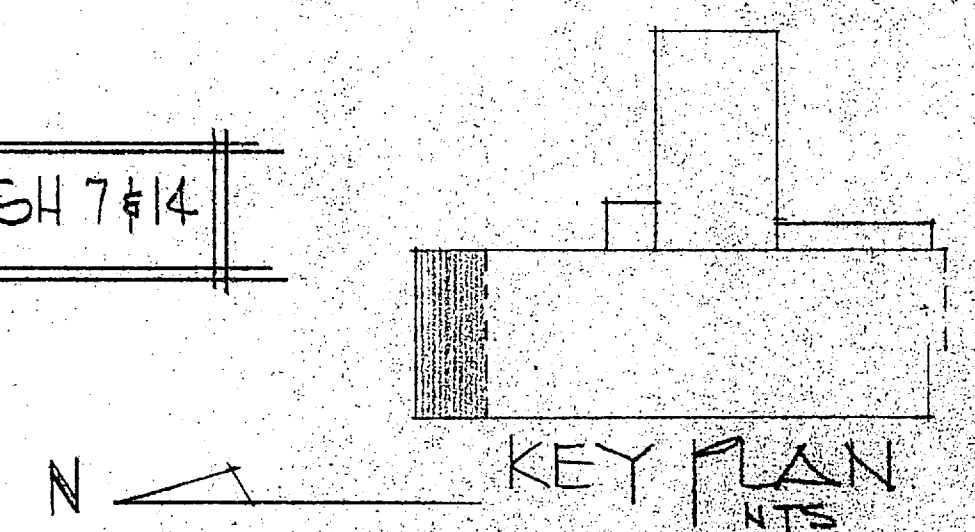

FOR APPROVAL ONLY  
 Not For Construction

<b>ISP LOTT STEEL PRODUCTS CO.</b>			
PROJECT HOLCOMB BLVD W/IT PLANT			
LOCATION CAMP LEJUNE NC			
CONTRACTOR HARRY PEPPER			
ARCHITECT			
SCALE	DRAWN BY	CHECKED	APPROVED
AS INDG	NAME	DATE	DATE
	DATE 9/21/13		
ALL DIMENSIONS IN INCHES UNLESS OTHERWISE NOTED WITH TOLERANCES ±			DRAWING NO. 2532-21 P





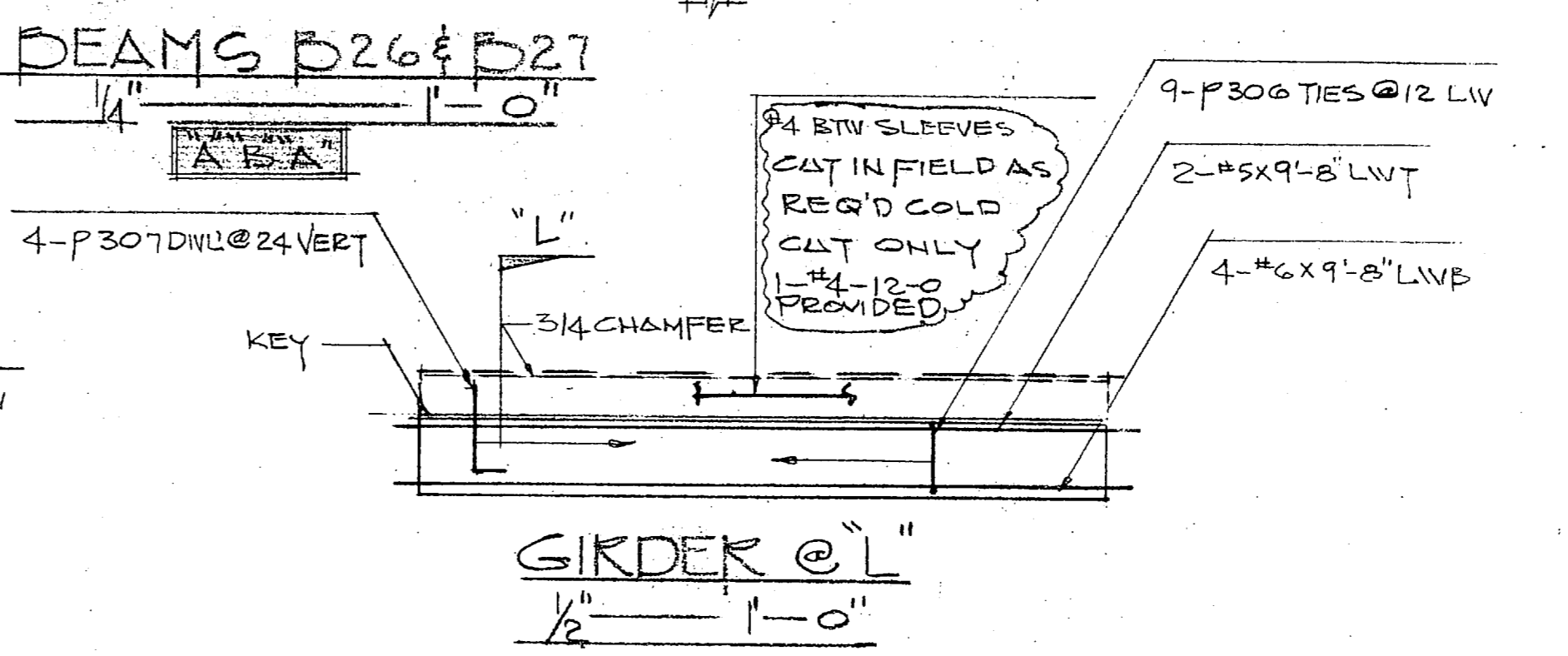
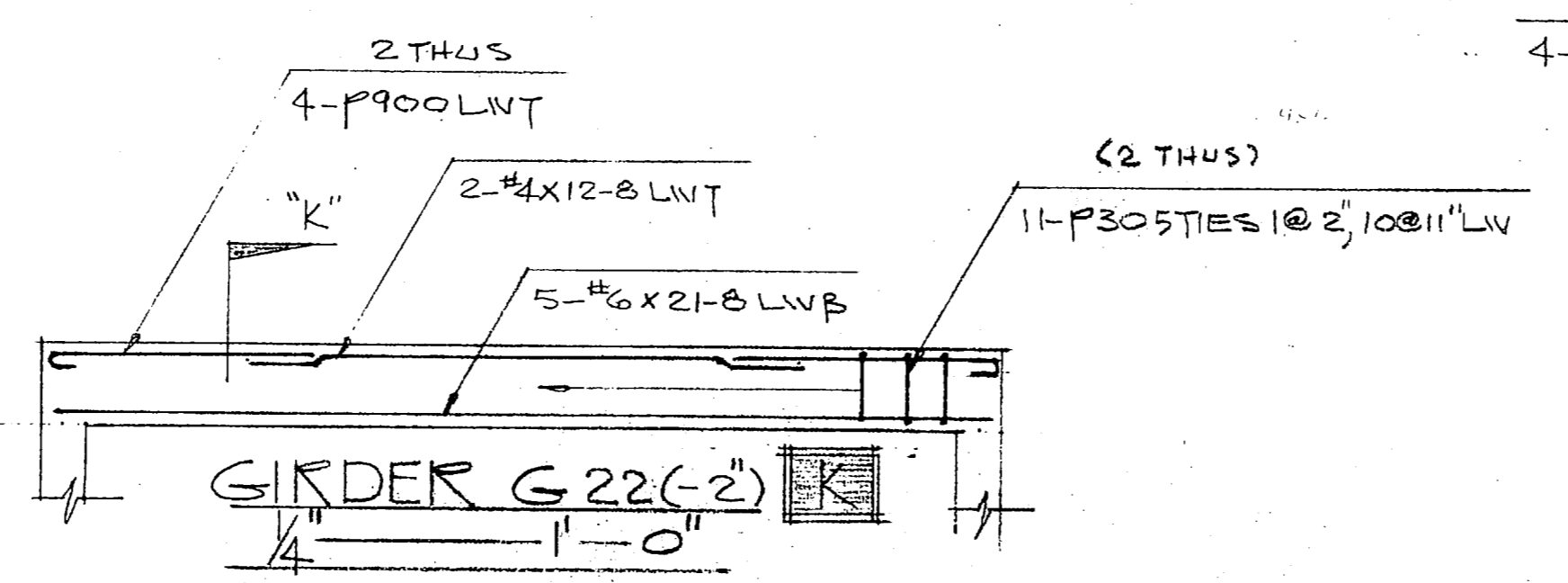
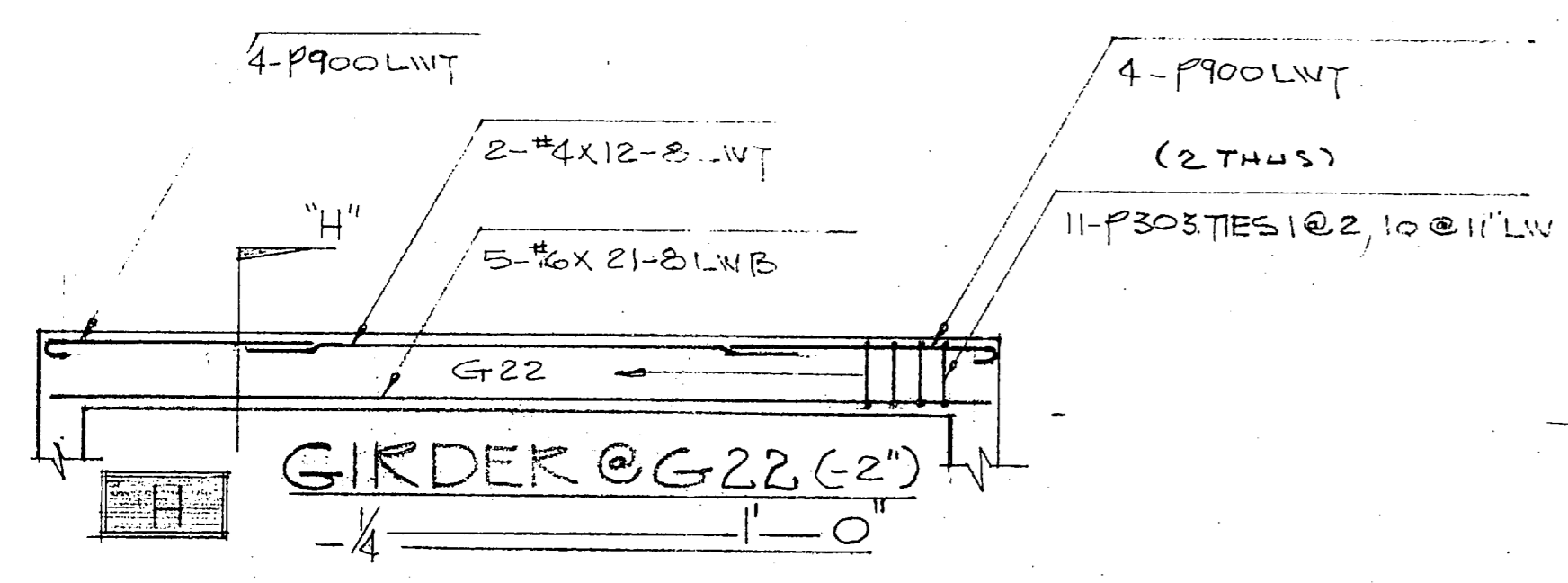
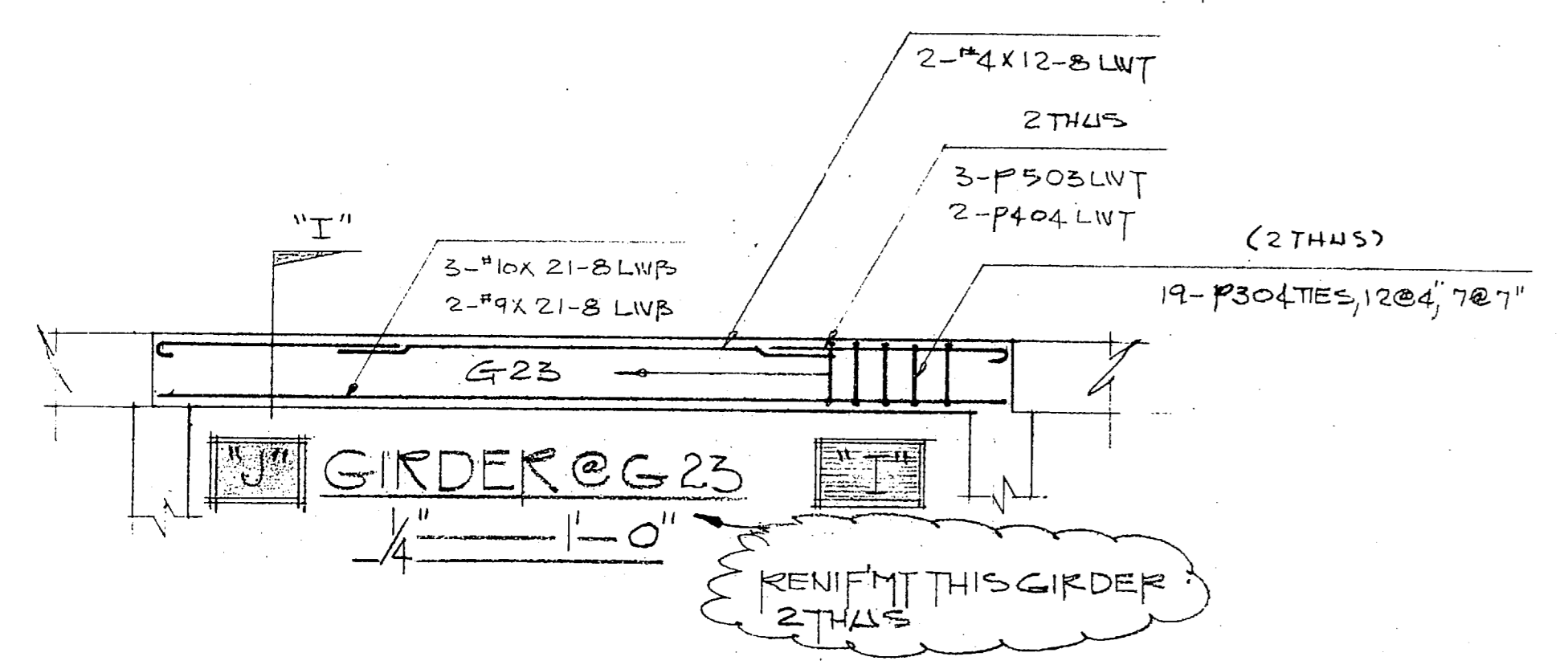
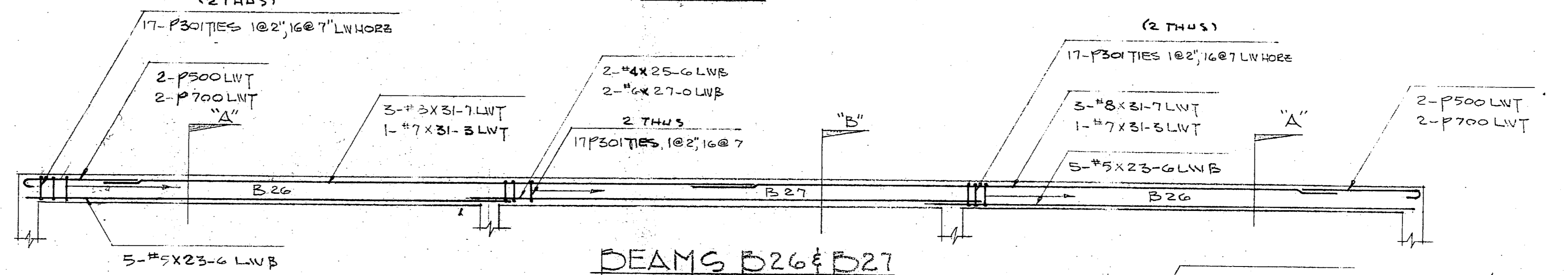
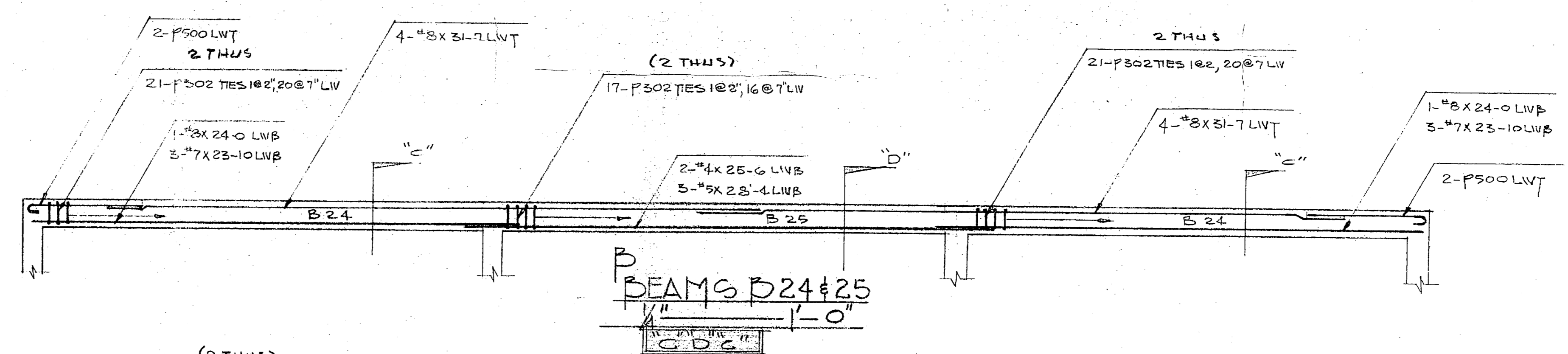
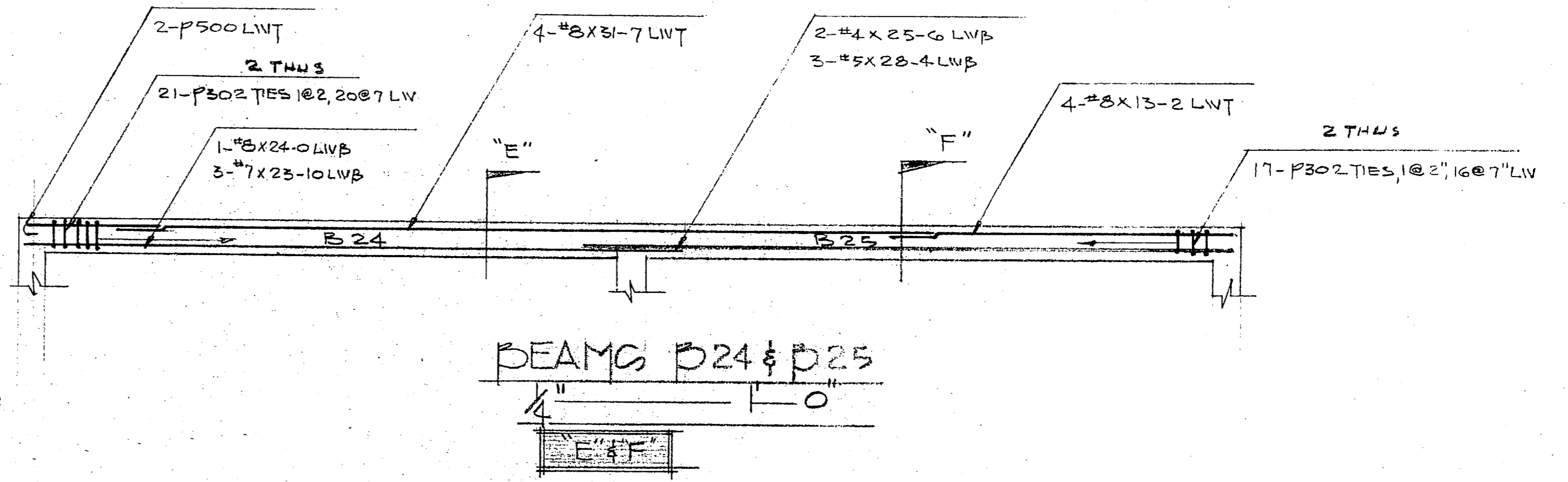
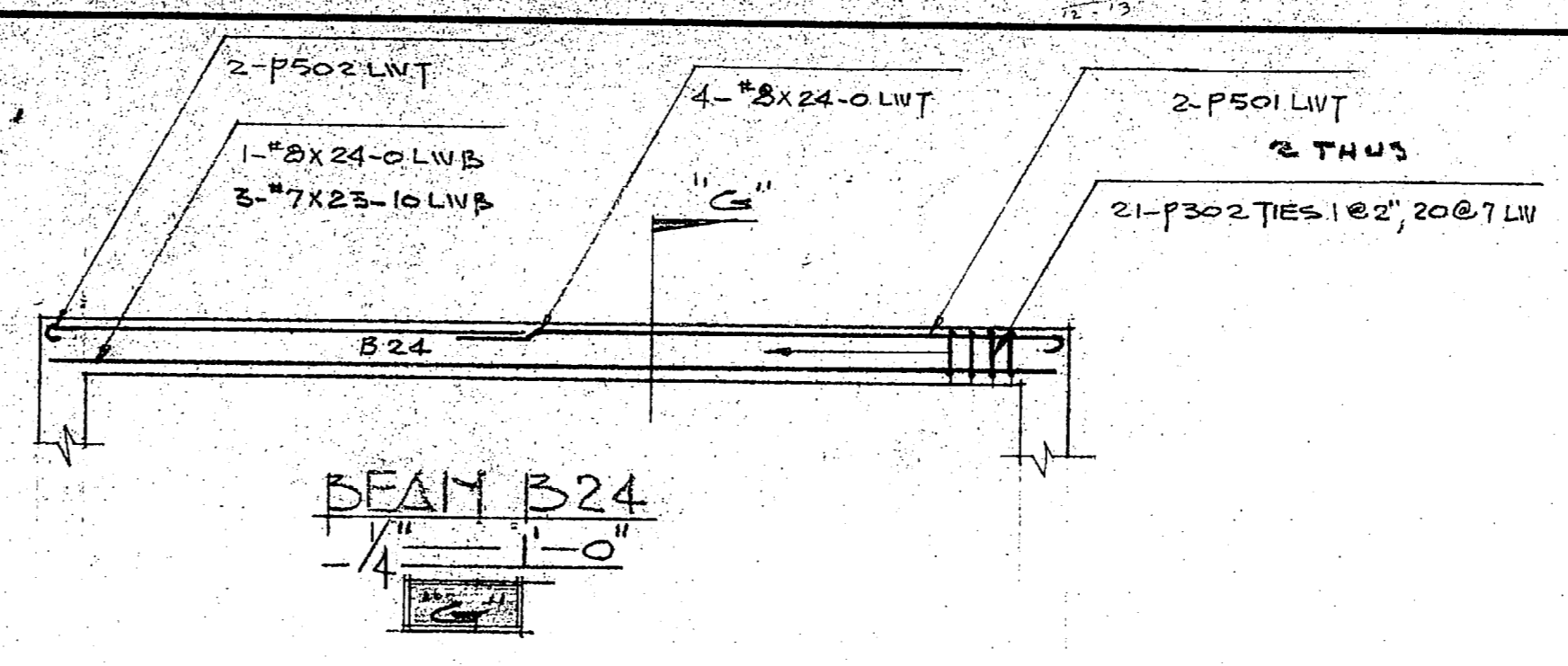
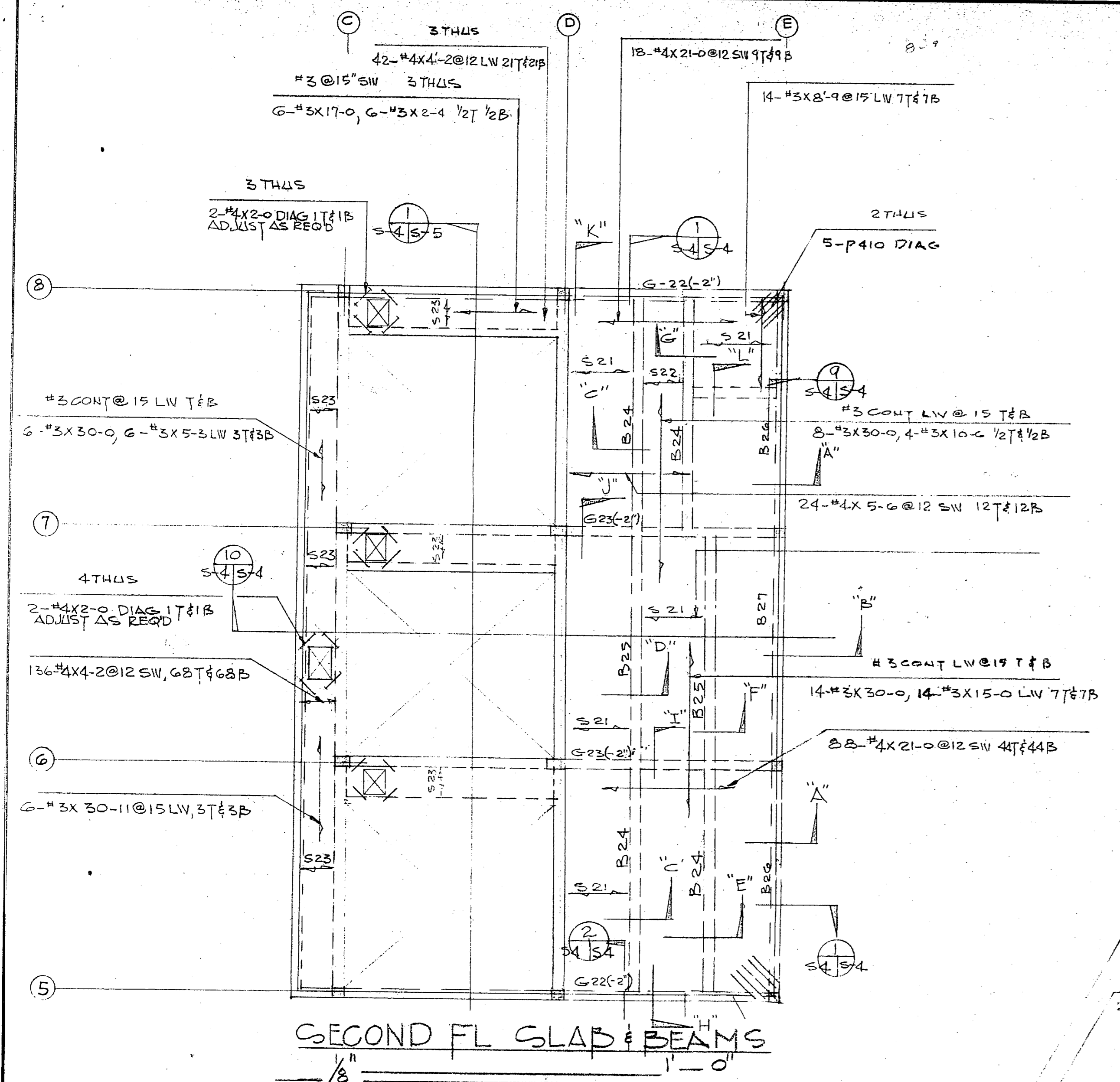

<b>ISP LOTT STEEL PRODUCTS CO.</b>			
PROJECT <b>HOLCOMB BLVD NW T PLANT</b>			
LOCATION <b>CAMP LE JUNE N/E</b>			
CONTRACTOR <b>HARRY PEPPER</b>			
ARCHITECT			
SCALE	DRAWN BY	CHECKED	APPROVED
AS INDIC	NAME <b>JOHNSON</b>	NAME	NAME
	DATE <b>9/24/85</b>	DATE	DATE
ALL DIMENSIONS IN INCHES UNLESS OTHERWISE NOTED WITH TOLERANCES ±			DRAWING NO <b>B5132-25</b>





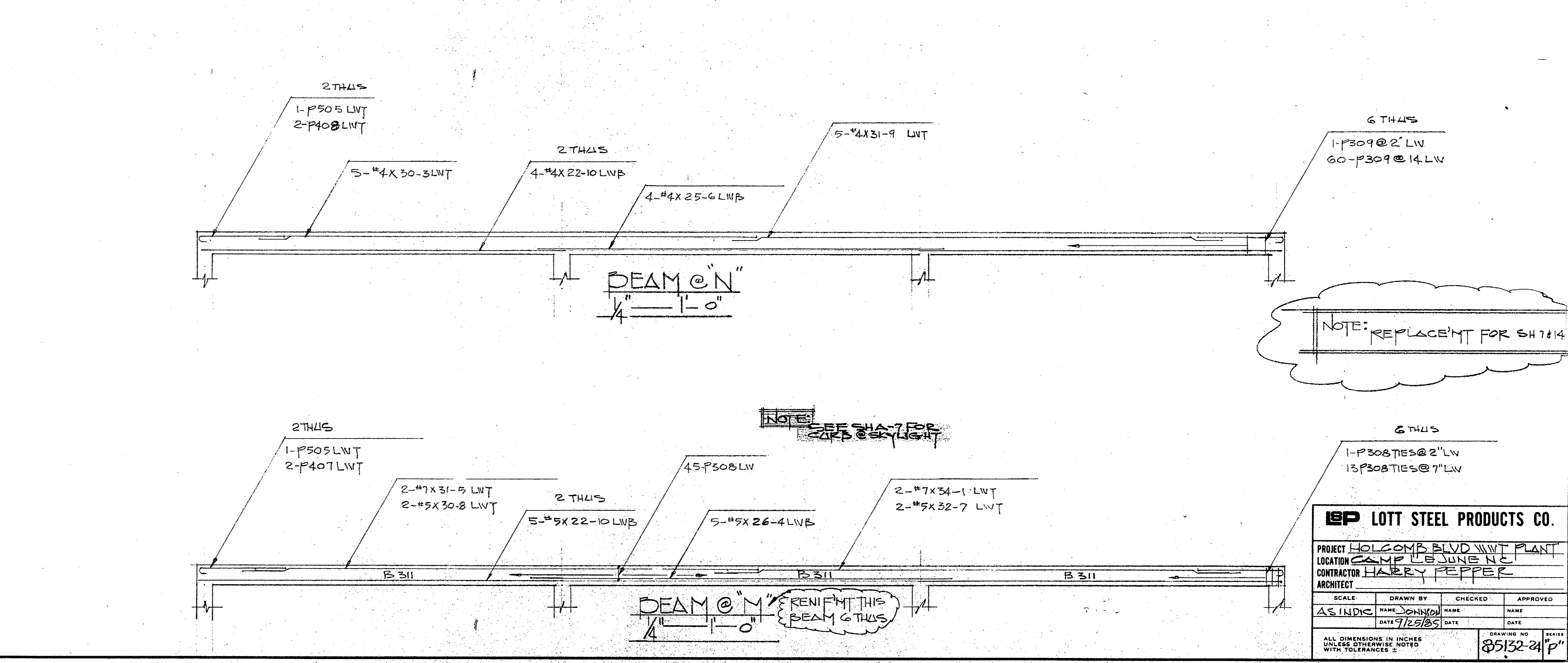
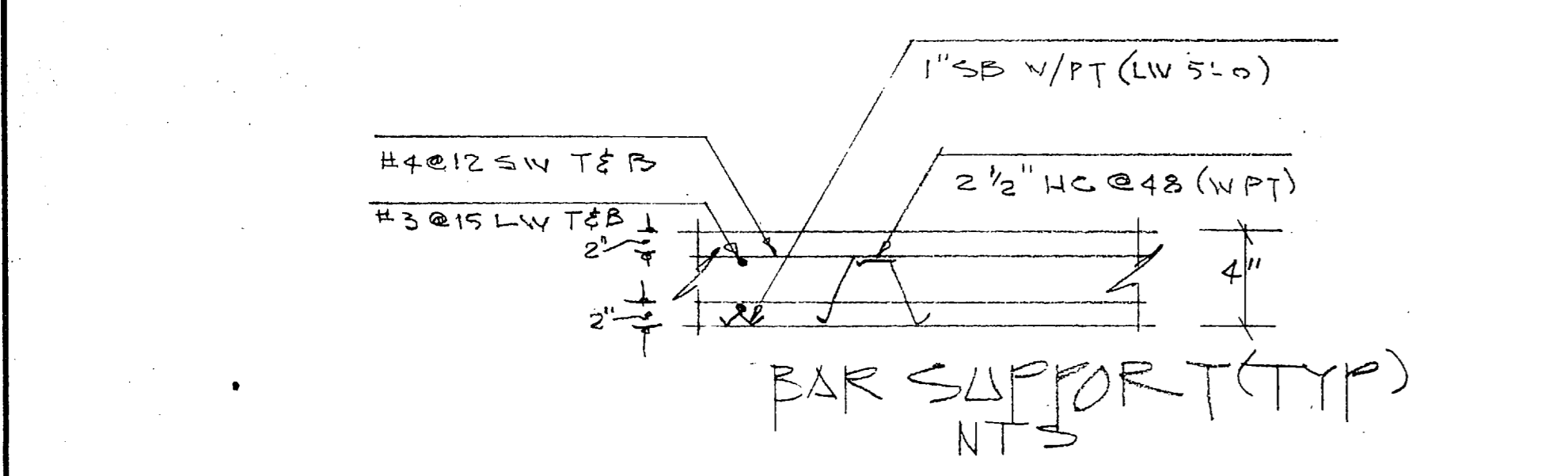
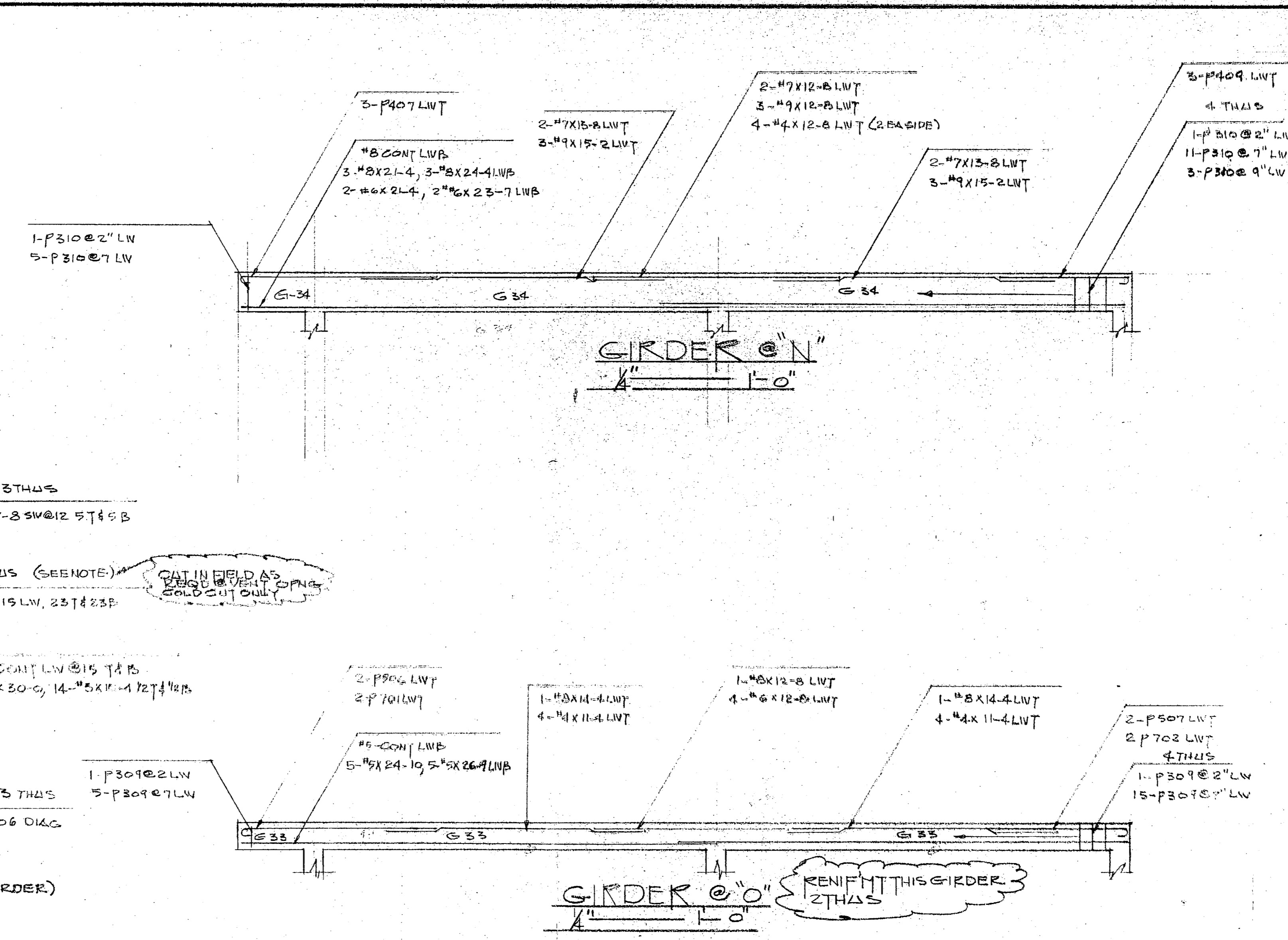
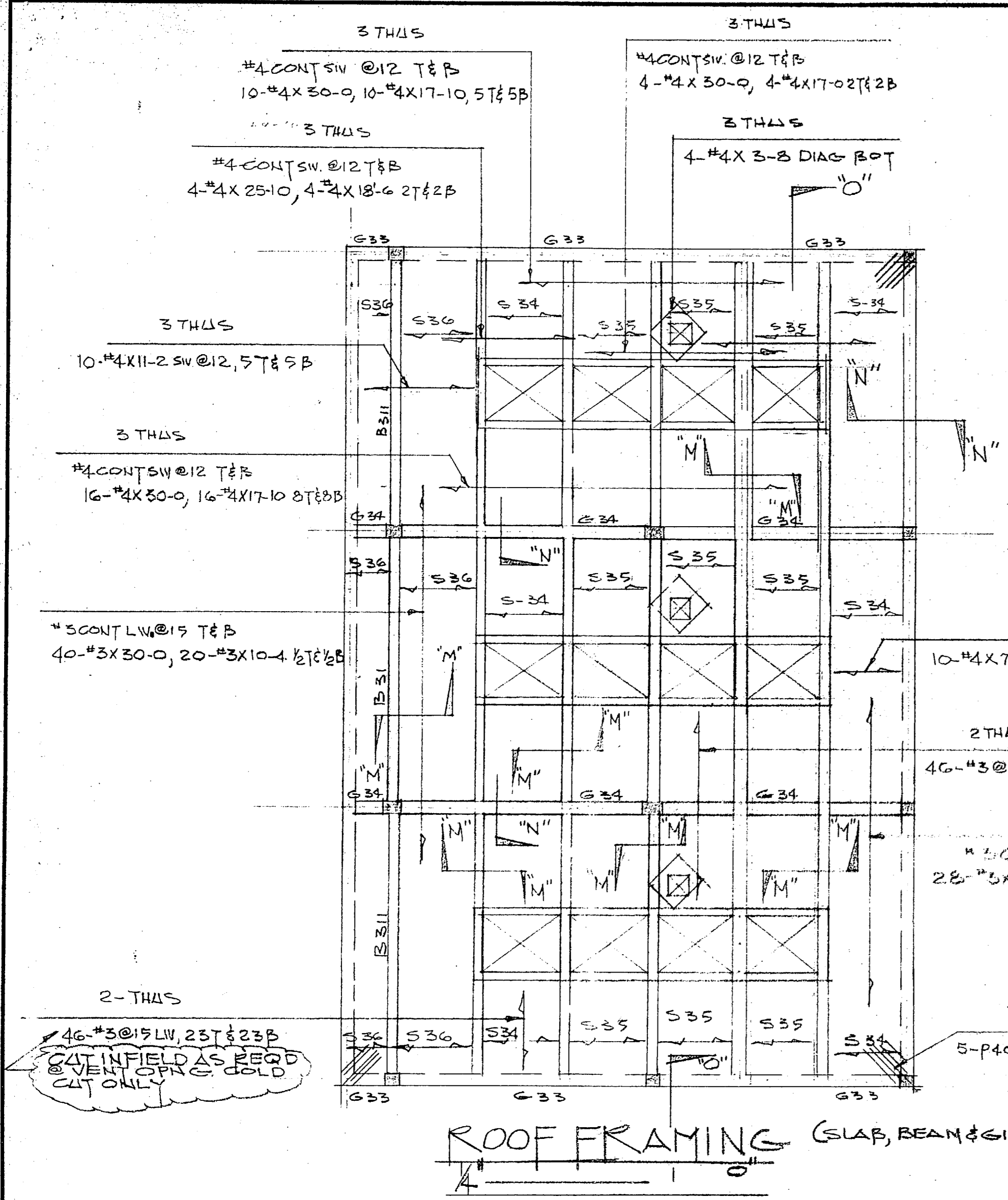

<b>LOTT STEEL PRODUCTS CO.</b>			
PROJECT: HOLCOMB BLVD WWT PLANT			
LOCATION: CAMP LEJUNE NC			
CONTRACTOR: HARRY PEPPER			
ARCHITECT:			
SCALE:	DRAWN BY:	CHECKED:	APPROVED:
AS INDIC	NAME: JONNY	NAME:	NAME:
DATE: 7/25/85	DATE:	DATE:	DATE:
ALL DIMENSIONS IN INCHES UNLESS OTHERWISE NOTED WITH TOLERANCES ±			DRAWING NO: 85132-21-P





Hunt

**CONTRACTOR'S SUBMITTAL TRANSMITTAL**

LANTDIV NORFOLK 4-4355/3 (Rev. 11-80)

CONTRACT NO 81-C-1644	TRANSMITTAL NO 102	DATE 10-8-85
--------------------------	-----------------------	-----------------

FROM CONTRACTOR  
**Harry Pepper & Associates, Inc.**

TO  
**Henry Von Oesen & Associates, Inc.**

PROJECT TITLE AND LOCATION  
**Holcomb Blvd Water Treatment Plant**  
**Cp Lejeune, North Carolina**

**CONTRACTOR USE ONLY**

**REVIEWER USE ONLY**

\*List only one specification division per form.

List only one of the following categories on each transmittal form, and indicate which is being submitted

**\*\*ACTION CODES**  
A-Approved  
D-Disapproved  
AN-Approved as noted  
RA-Receipt acknowledged  
C-Comments  
R-Resubmit

- Contractor Approved       OICC Approval       Deviation/Substitution For OICC Approval

ITEM NO.	PROJ. SPEC. SECT. & PARA. and/or PROJ. DWG. NO. *	ITEM IDENTIFICATION (Type, size, model no., Mfg. name, dwg. or brochure number)	NO. OF COPIES	ACTION CODES **	REVIEWER'S INITIALS CODE AND DATE
	03302	CAST IN PLACE CONCRETE			
1	1.2.1	Reinforcement Steel Drwg # 21 Roof Slab	4	RA	ROB 10/14/85
2	1.2.1	Reinforcement Steel Drwg # 23 Slab, Beams and Girders	4	RA	ROB 10/14/85
3	1.2.1	Reinforcement Steel Drwg # 24 Slab, Beams and Girders	4	CA	ROB 10/14/85

CONTRACTOR'S COMMENTS

COPY OF TRANSMITTAL AND SUBMITTALS TO ROICC

CONTRACTOR REPRESENTATIVE (Signature)

ONE COPY TO ROICC

PHIL REESE *Phil Reese*

DATE RECEIVED BY REVIEWER

FROM (Reviewer)

TO

10/10/85

Henry von Oesen & Assoc., Inc.

Submittals are returned with action indicated. Approval of an item does not include approval of any deviation from the contract requirements unless the contractor calls attention to and supports the deviation.

Submittals are forwarded to LANTDIV with A-E recommendations indicated in REVIEWER USE ONLY Section and in comments below on **ONE COPY** of the transmittal form.

REVIEWER'S COMMENTS

Contractor's approval appears to be appropriate.

HENRY VON OESSEN AND ASSOCIATES, INC.

COPIES TO  
ROICC (2)  
LANTDIV (1)  
A-E (1)

DATE

10 OCT 1985 11 51  
10/14/85

SIGNATURE

*Phil Reese*

16 OCT 1985 11 27



**CONTRACTOR'S SUBMITTAL TRANSMITTAL**  
 LANTDIV NORFOLK 4-4355/3 (Rev. 11-80)

X/BR  
10

prep

FROM CONTRACTOR <b>Harry Pepper &amp; Associates, Inc.</b>		CONTRACT NO. <b>81-C-1644</b>	TRANSMITTAL NO. <b>33</b>	DATE <b>5-6-85</b>
TO <b>Henry Von Oesen &amp; Associates, Inc.</b>		PROJECT TITLE AND LOCATION <b>Holcomb Blvd Water Treatment Plant</b> <b>MCB, Cp Lejeune, North Carolina</b>		

CONTRACTOR USE ONLY		REVIEWER USE ONLY
<p>*List only one specification division per form.</p> <p>List only one of the following categories on each transmittal form, and indicate which is being submitted</p> <p><input type="checkbox"/> Contractor Approved      <input checked="" type="checkbox"/> OICC Approval      <input type="checkbox"/> Deviation/Substitution For OICC Approval</p>		<p>**ACTION CODES</p> <p>A-Approved          D-Disapproved          AN-Approved as noted          RA-Receipt acknowledged          C-Comments          R-Resubmit</p>

ITEM NO.	PROJ. SPEC. SECT. & PARA. and/or PROJ. DWG. NO. *	ITEM IDENTIFICATION (Type, size, model no., Mfg. name, dwg. or brochure number)	NO. OF COPIES	ACTION CODES **	REVIEWER'S INITIALS CODE AND DATE
	03302	CAST-IN-PLACE CONCRETE			
		Reinforcement Drawing	7	AN	5-2-85 5/14/85

CONTRACTOR'S COMMENTS

**A/E Please Verify as indicated on Drwg 185132-9.**

COPY OF TRANSMITTAL AND SUBMITTALS TO ROICC <b>ONE COPY TO ROICC</b>	CONTRACTOR REPRESENTATIVE (Signature) <i>Phil Reese</i>
DATE RECEIVED BY REVIEWER	FROM (Reviewer) TO

- Submittals are returned with action indicated. Approval of an item does not include approval of any deviation from the contract requirements unless the contractor calls attention to and supports the deviation.
- Submittals are forwarded to LANTDIV with A-E recommendations indicated in REVIEWER USE ONLY Section and in comments below on **ONE COPY** of the transmittal form.

REVIEWER'S COMMENTS

COPIES TO: ROICC (2) LANTDIV (1) A-E (1)	DATE <b>5/14/85</b>	SIGNATURE <i>Phil Reese</i>
---	------------------------	--------------------------------

16 MAY 1985

11 41

*[Faint handwritten scribbles]*



REINFORCING SHOP ORDER

S. O. NUMBER 85132

STRUCTURE EXP. HOLCOMB BLVD. WATER TREATMENT PLANT

SHEET 1 OF \_\_\_\_\_

SHIP TO HARRY PEPPER CONSTR.

DATE \_\_\_\_\_

LOCATION CAMP LE JEUNE, N.C.

MADE BY SEL CKD BY \_\_\_\_\_

MATERIAL FOR FDNS. FINISH WATER RESERVOIR

REFERENCE DWG. 6

DIMENSIONS OMITTED ARE ZERO.

SEE TYPICAL BAR BEND SHEET FOR DETAILS

ITEM	NO. PCS.	SIZE	LENGTH	MARK	TYPE	A	B	C	D	E	F	G	H	R	O	WEIGHT
1		6	31-5	B611	9		31-5						1-4	88-3	31-2	
2			31-3	B612	9		31-3						1-4	87-8	30-11	
3			31-1	B613	9		31-1						1-4	87-2	30-10	
4			30-10	B614	9		30-10						1-4	86-6	30-8	
5			30-8	B615	9		30-8						1-4	86-0	30-5	
6			30-5	B616	9		30-5						1-4	85-2	30-2	
7			30-2	B617	9		30-2						1-4	84-6	29-11	
8			30-0	B618	9		30-0						1-4	83-11	29-9	
9			29-10	B619	9		29-10						1-4	83-4	29-7	
10		6	29-8	B620	9		29-8						1-4	82-9	29-5	
11																
12																
13																
14		5	5-2	B501	2	1-5	3-9									
15			8-2	B502	2	3-1	5-1									
16			10-8	B503	54	10	2-9	3-6	2-9			10				
17			5-2	B504	2	10	3-6					10				
18			6-7	B505	17		10	2-9	3-0							
19		5	9-0	B506	17		3-0	3-0	3-0							
20																
21																
22																
23																
24																
25																
26																
27																
28																
29																
30																
31																

SHIP AS STRAIGHT BAR

SHIP \_\_\_\_\_  
CUST. ORDER NO. \_\_\_\_\_

GRADE  
60

SHEET TOTAL \_\_\_\_\_  
ORDER TOTAL \_\_\_\_\_

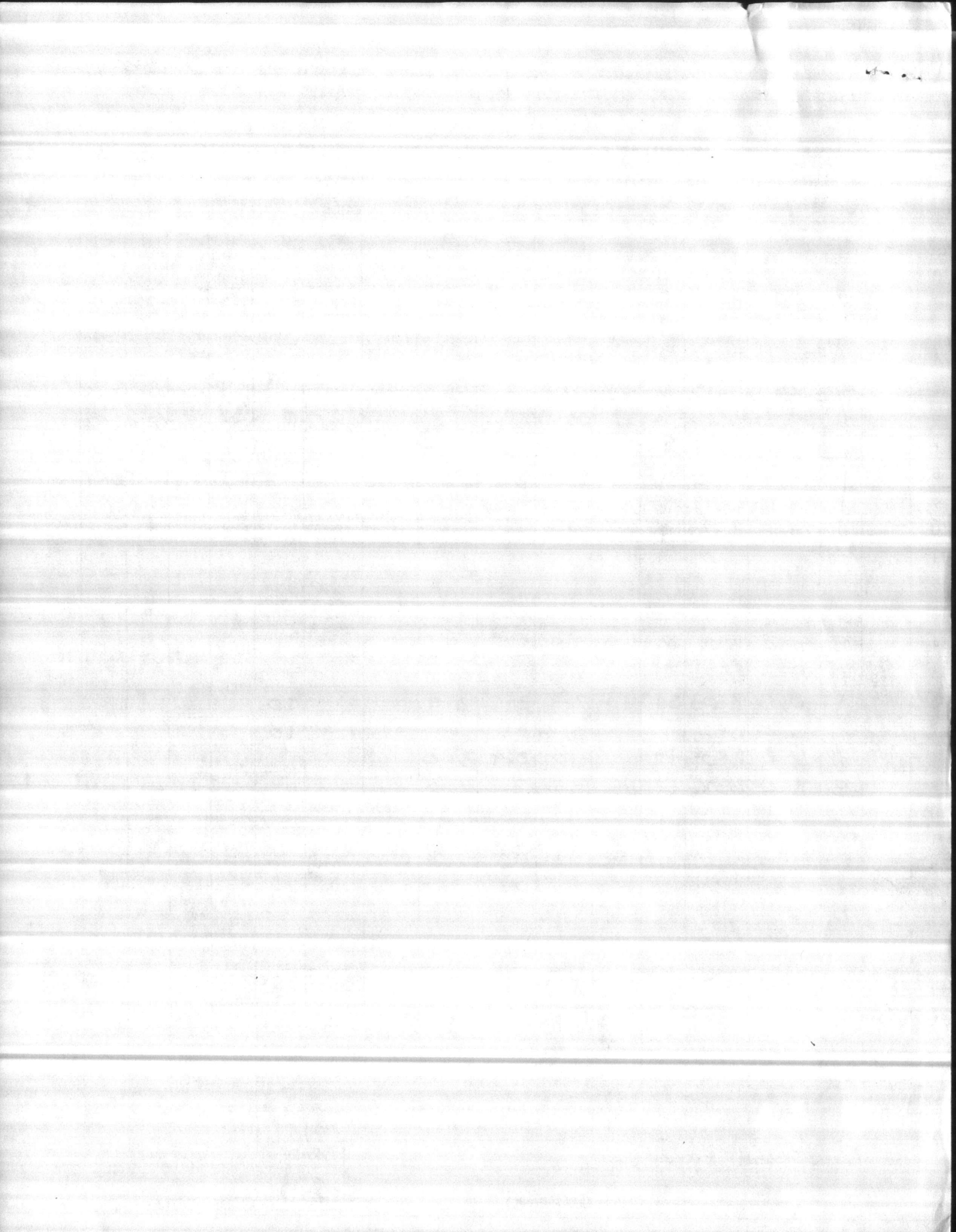



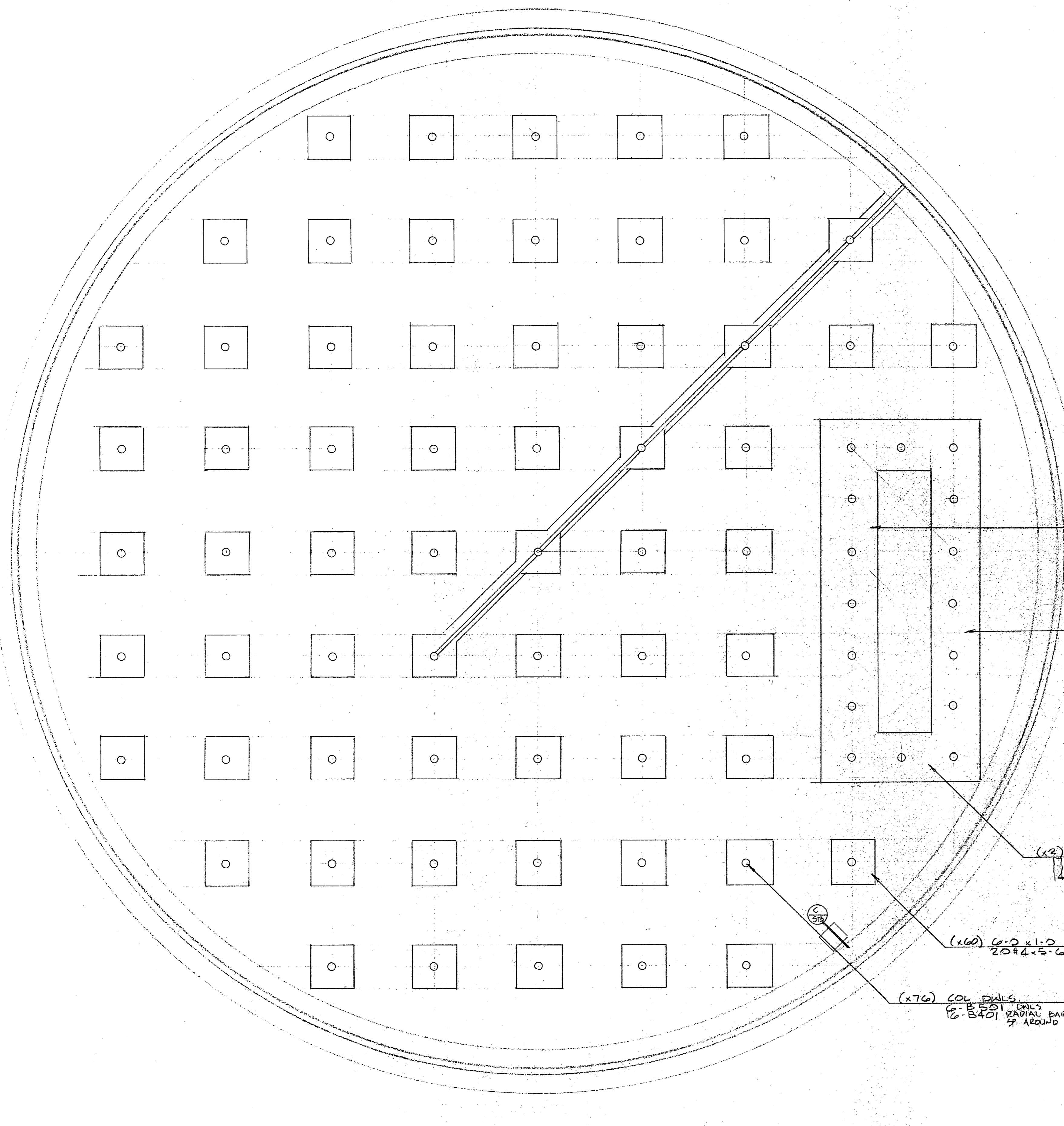

FOUNDATION PLAN

AS NOTED 81-C-1644

APPROVAL OF MATERIALS AND/OR EQUIPMENT INDICATED FOR USE ON THIS PROJECT IS THE RESPONSIBILITY OF THE CONTRACTOR. THE CONTRACTOR SHALL BE RESPONSIBLE FOR OBTAINING APPROVAL OF MATERIALS AND/OR EQUIPMENT FROM THE ARCHITECT AND ENGINEER. THE CONTRACTOR SHALL BE RESPONSIBLE FOR OBTAINING APPROVAL OF MATERIALS AND/OR EQUIPMENT FROM THE ARCHITECT AND ENGINEER. THE CONTRACTOR SHALL BE RESPONSIBLE FOR OBTAINING APPROVAL OF MATERIALS AND/OR EQUIPMENT FROM THE ARCHITECT AND ENGINEER.

JEFFREY VON GREEN AND ASSOCIATES  
101 PRINCESS STREET  
WILMINGTON, NORTH CAROLINA

DATE MAY 14 1985

BY *[Signature]*

8'-0" x 1'-0" FTG.  
15#5 CONT. L.W. @ 6" @ 3/4"  
30#3 x 20'-0" S.H. @ 5" @ 1'-1"  
7#4 x 8'-0" S.H. @ 6" @ 3/4"

9'-0" x 2'-0" FTG.  
17#5 CONT. @ 6" @ 3/4"  
34#3 x 20'-0" S.H. @ 5" @ 1'-1"  
7#4 x 8'-0" S.H. @ 6" @ 3/4"

(x2) 9'-0" x 2'-0" FTG.  
17#5 CONT. L.W. @ 6" @ 3/4"  
17#5 x 20'-0" S.H. @ 5" @ 1'-1"  
14#3 x 9'-0" S.H. @ 6" @ 3/4"

(x60) 6'-0" x 1'-0" FTG.  
20#4 x 5'-6" 1/2 EN.

(x76) COL DNLS  
6" B-501 DNLS  
12" B-401 RADIAL BARS EQ.  
SP AROUND COL.

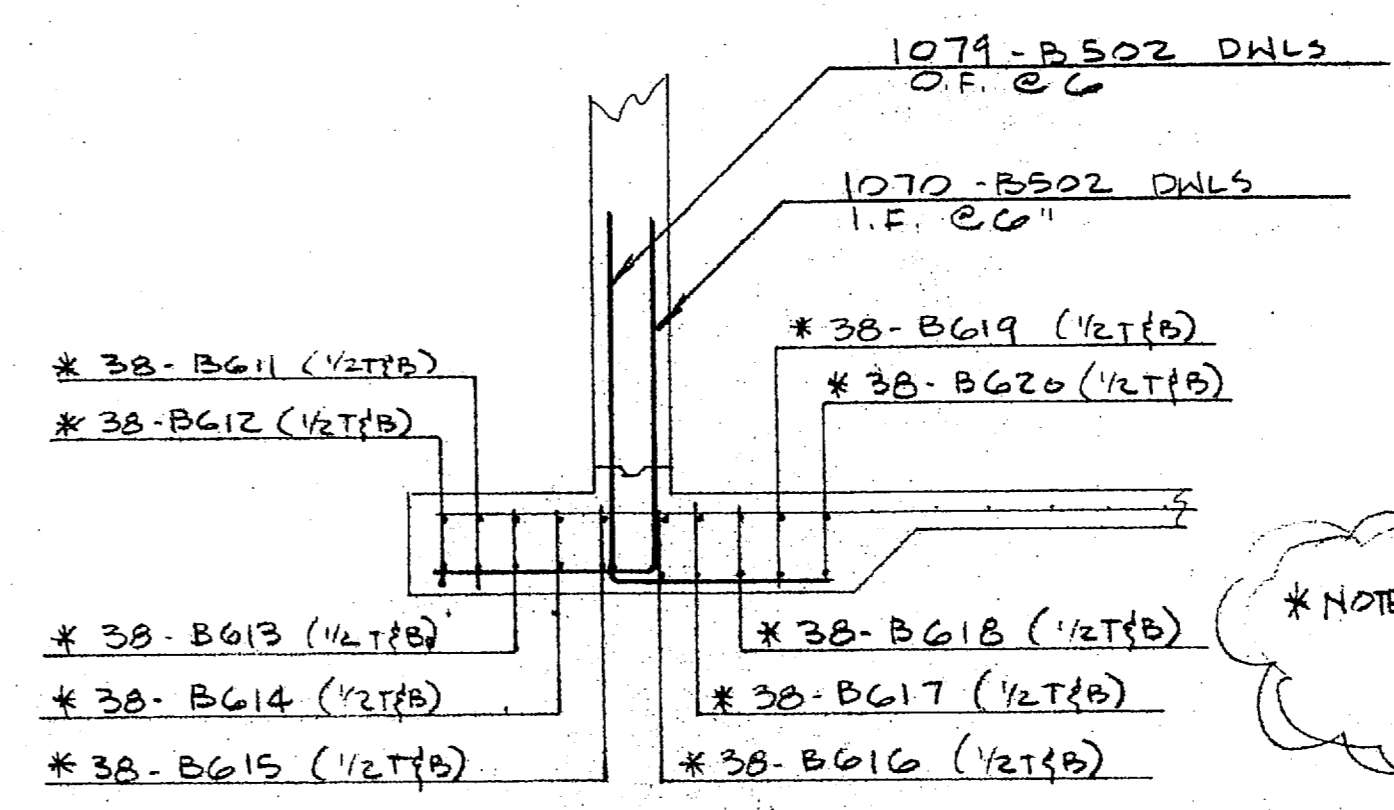
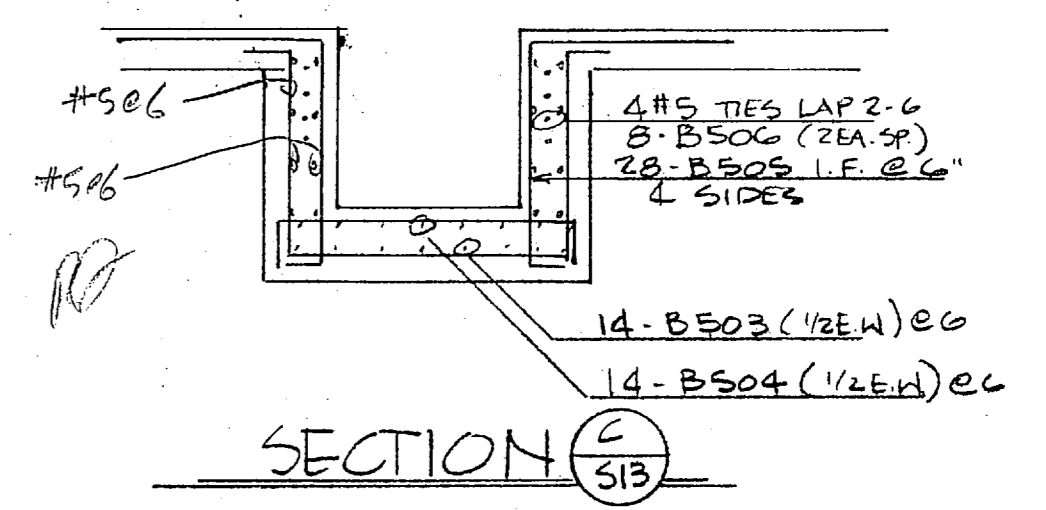

\*NOTE: C.R.S. I RECOMMENDS TO WITH RADIAL BARS LARGER THAN 4.01 TO BE SHIPPED AS STRAIGHT BAR.

"It is hereby certified that the material (equipment) shown and marked in this submittal, shop drawings, catalog cut (s), etc., and approved/proposed to be incorporated into Contract Number N62470-81-C-1644 is in compliance with the Contract Drawings and Specifications and can be installed in the allocated space, and is:

Approved for use.

Submitted for Government approval.

Approved for use subject to Government approval of specific deviation.

Authorized Reviewer: *[Signature]* DATE: 5-6-85

Signature CQC Rep. *[Signature]* DATE: 5-6-85

FOR APPROVAL ONLY  
Not For Construction

**LOTT STEEL PRODUCTS CO.**

PROJECT EXP. W/COAB AND WATER TREAT. PLANT  
LOCATION CAMP LE JEUNE, N.C.  
CONTRACTOR HARRY PETER & ASSOC.  
ARCHITECT

SCALE	DRAWN BY	CHECKED	APPROVED
	NAME: G.L.	NAME:	NAME:
	DATE: 5-18-85	DATE:	DATE:

ALL DIMENSIONS IN INCHES UNLESS OTHERWISE NOTED WITH TOLERANCES ±

DRAWING NO. 183132-6

REVISION

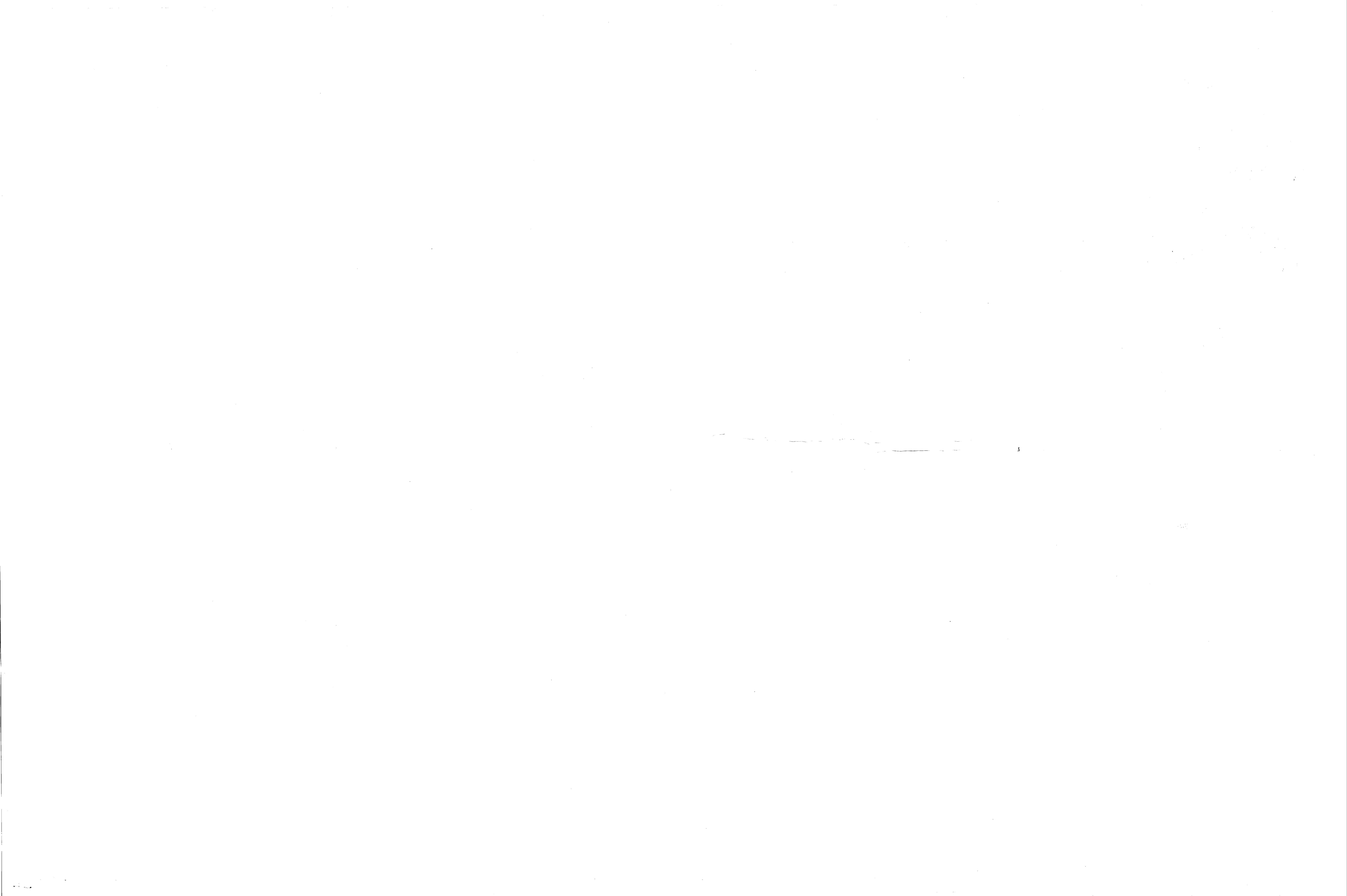



**EP** LOTT STEEL PRODUCTS CO., INC.

REL. NO. \_\_\_\_\_

REINFORCING SHOP ORDER

S. O. NUMBER 85132

STRUCTURE EXP. HOLCOMB BLVD. WATER TREAT. PLANT SHEET 1 OF \_\_\_\_\_

SHIP TO HARRY PEPPER & ASSOC. DATE \_\_\_\_\_

LOCATION CAMP LEJUNE, N.C. MADE BY LOTT CKD. BY \_\_\_\_\_

MATERIAL FOR BASE SLAB - FINISH WATER RESERVOIR REFERENCE DWG. E

DIMENSIONS OMITTED ARE ZERO. SEE TYPICAL BAR BEND SHEET FOR DETAILS

ITEM	NO. PCS.	SIZE	LENGTH	MARK	TYPE	A	B	C	D	E	F	G	H	R	O	WEIGHT
1	6	15-8	D601	3			2-6	3-2	4 4	3-2	2 6		1-0			
2	1	29-5	D602	3			2 6	3-2	23-9				1-0			
3	6	5-0	D603	2		2-6	2-6									
4																
5																
6	5	3-6	D501	2		10	2-8									
7																
8																
9																
10	4	2-5	D401	2		8	1-9									
11	1	2-6	D402	2		8	1-10									
12	1	2-8	D403	2		8	2-0									
13	1	7-6	D404	T3					LAP = 2-0							1-9
14	1	8-6	D405	T3					LAP = 2-0							2-1
15	4	9-0	D406	2		1-6	6-0					1-6				
16																
17																
18																
19																
20																
21																
22																
23																
24																
25																
26																
27																
28																
29																
30																
31																

SHIP \_\_\_\_\_ GRADE 60 SHEET TOTAL \_\_\_\_\_

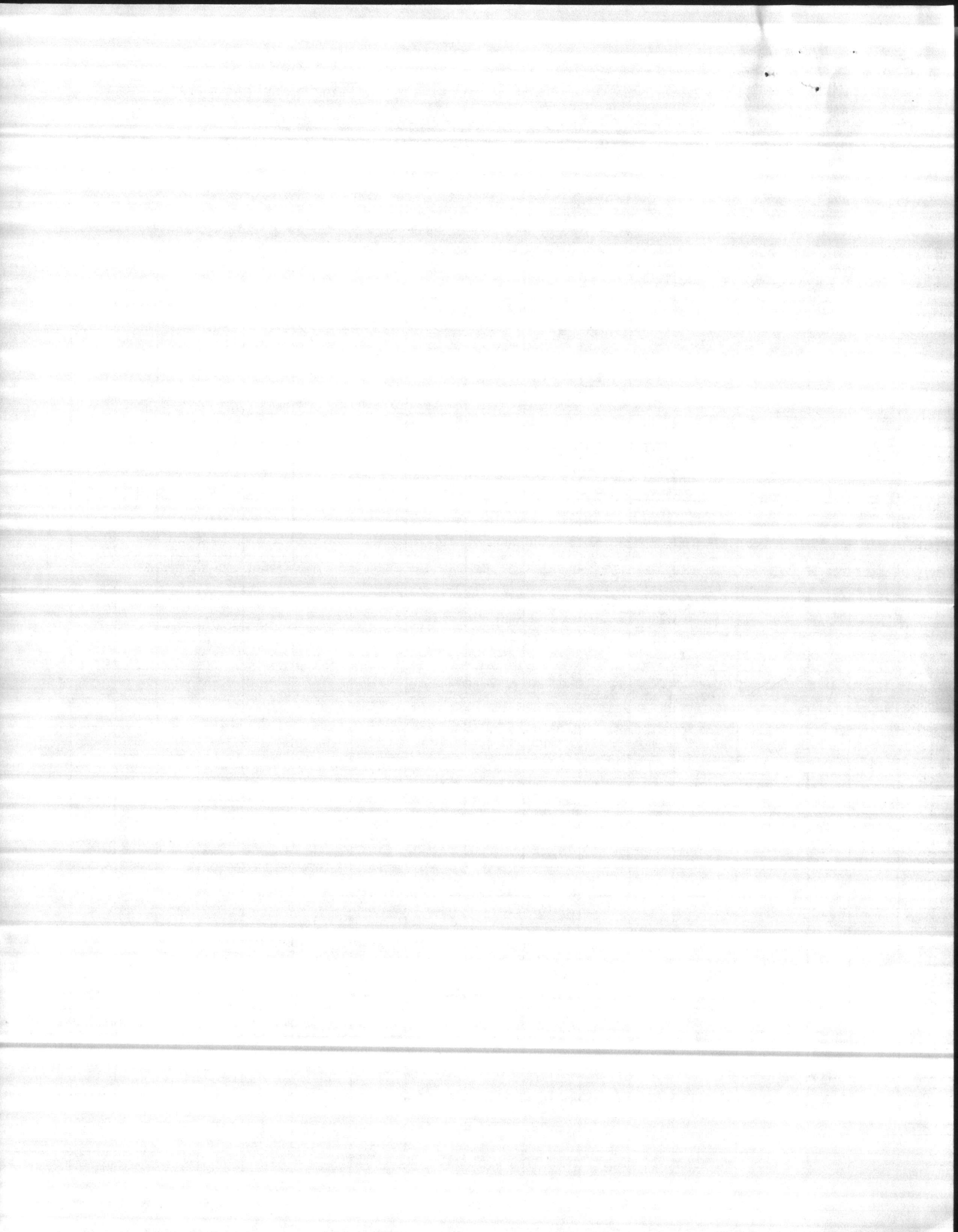



**EP** LOTT STEEL PRODUCTS CO., INC.

REL. NO. \_\_\_\_\_

**REINFORCING SHOP ORDER**

S. O. NUMBER 85132

STRUCTURE EXP. HOLCOMB DWD WATER TREAT PLANT SHEET 1 OF \_\_\_\_\_

SHIP TO HARRY PEPPER & ASSOC. DATE \_\_\_\_\_

LOCATION CAMP LE JEUNE, N.C. MADE BY LOTT CKD. BY \_\_\_\_\_

MATERIAL FOR WALS & CO. - FINISH WATER RESERVOIR REFERENCE DWG. \_\_\_\_\_

DIMENSIONS OMITTED ARE ZERO.

SEE TYPICAL BAR BEND SHEET FOR DETAILS

ITEM	NO. PCS.	SIZE	LENGTH	MARK	TYPE	A	B	C	D	E	F	G	H	R	O	WEIGHT
1		5	4-10	E501	Z	10	4-0									
2																
3																
4		4	14-10	E401	Z	1-6	13-4									
5																
6																
7																
8		3	4-0	E301	T3			LAP = 1-4							10	
9																
10																
11																
12																
13																
14																
15																
16																
17																
18																
19																
20																
21																
22																
23																
24																
25																
26																
27																
28																
29																
30																
31																

SHIP \_\_\_\_\_

GRADE

SHEET TOTAL \_\_\_\_\_

CUST. ORDER NO. \_\_\_\_\_

60

ORDER TOTAL \_\_\_\_\_

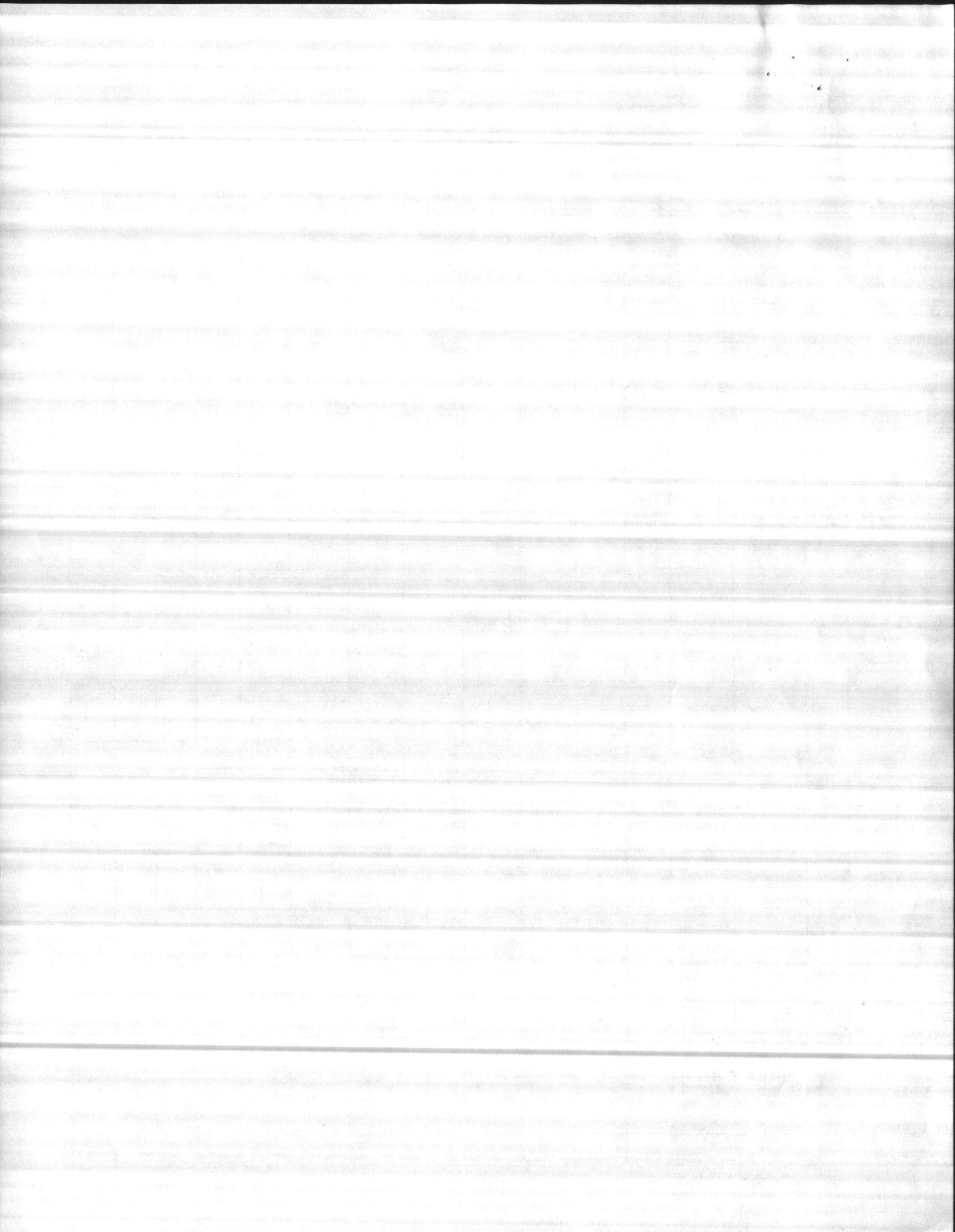









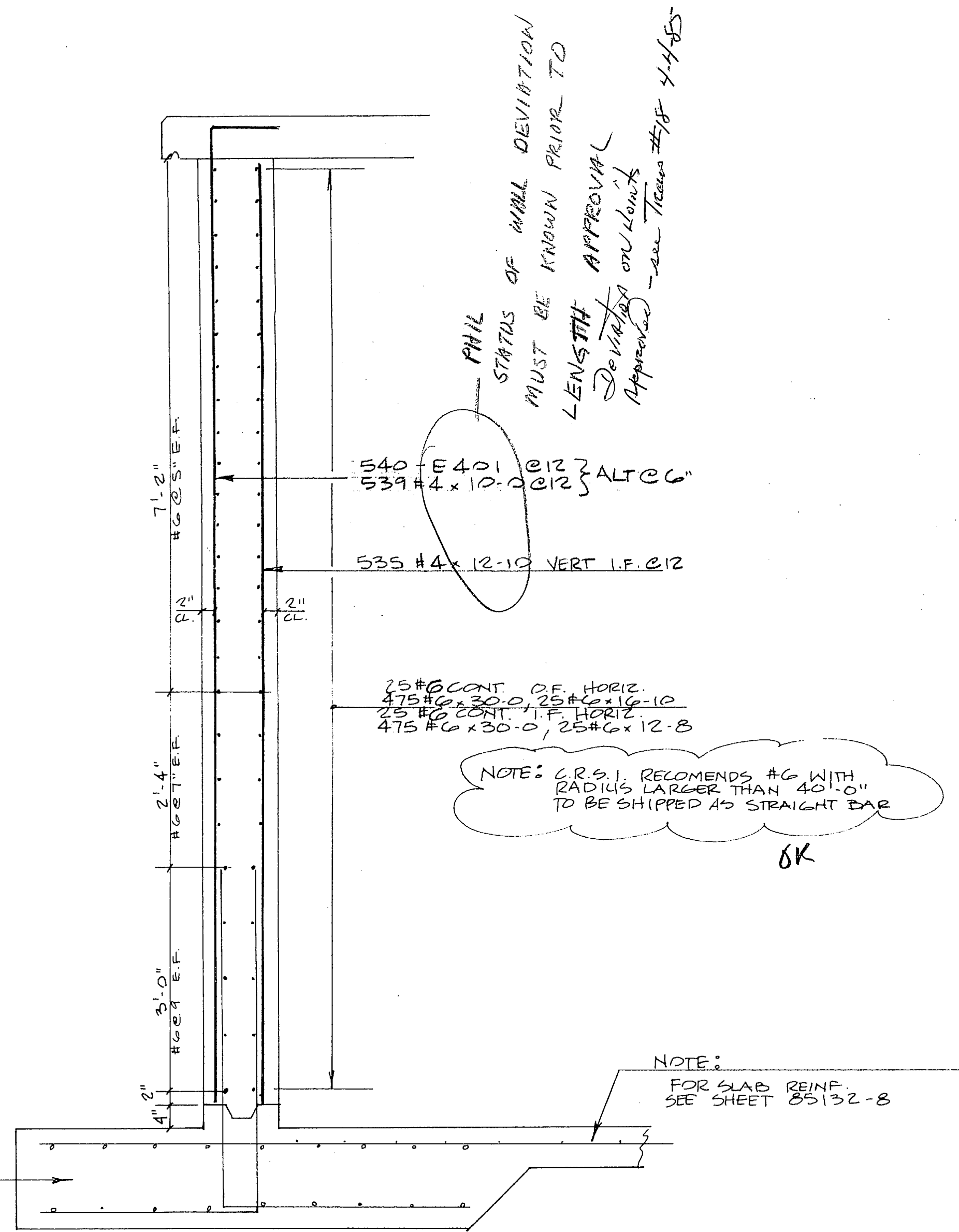

EXTERIOR WALL SECT.

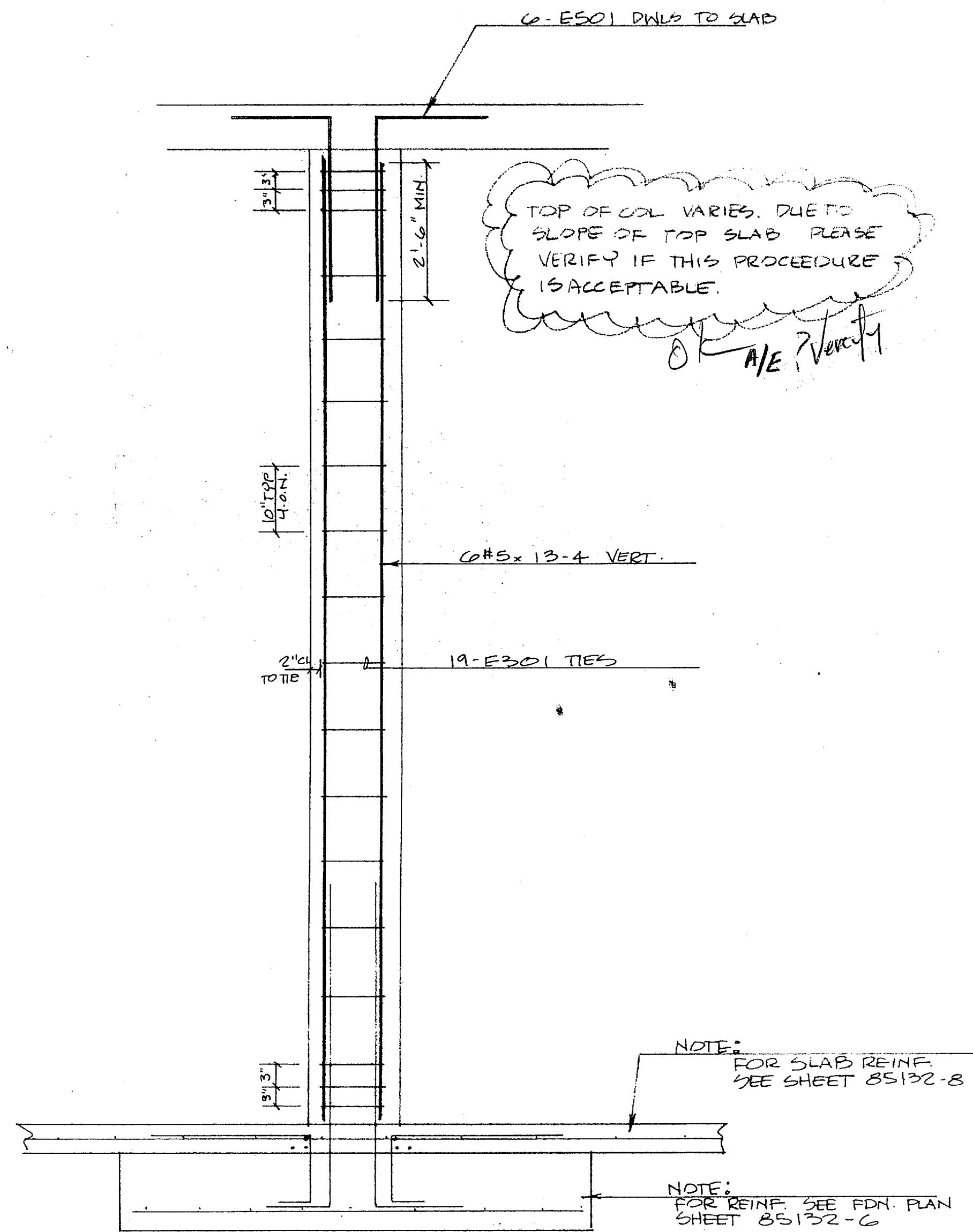

TYP COLUMN  
(76 THUS)

AS NOTED

APPROVED FOR USE ON 81-C-1644

APPROVAL OF MATERIALS AND/OR EQUIPMENT INDICATES COMPLIANCE WITH SPECIFICATION REQUIREMENTS ONLY AND DOES NOT RELIEVE THE CONTRACTOR OF HIS RESPONSIBILITY TO PROVIDE PROPER PHYSICAL PROTECTION, CLEARANCES, WEIGHTS, CAPACITIES, OR OTHER NECESSARY INFORMATION TO OTHER TRADES OR TO PROVIDE THE SYSTEM AND/OR EQUIPMENT COMPLETE IN PLACE AND READY FOR USE IN ACCORDANCE WITH THE CONTRACT DOCUMENTS.

WIMBURY WOLF GREEN AND ASSOCIATES  
611 FOREST STREET  
RANDOLPH, NORTH CAROLINA

MAY 14 1985

FOR APPROVAL ONLY  
Not For Construction

FINISH WATER RESERVOIR

<b>ESP LOTT STEEL PRODUCTS CO.</b>			
PROJECT HILCOMS BLDG WATER TREAT. PLANT			
LOCATION CAMP LE JEUNE, N.C.			
CONTRACTOR HARRY PEPPER & ASSOC.			
ARCHITECT			
SCALE	DRAWN BY	CHECKED	APPROVED
	NAME LOTT	NAME	NAME
	DATE 4-26-85	DATE	DATE
ALL DIMENSIONS IN INCHES UNLESS OTHERWISE NOTED WITH TOLERANCES ±			DRAWING NO. 185132-9
			REVISE E





**CONTRACTOR'S SUBMITTAL TRANSMITTAL**  
 LANTDIV NORFOLK 4-4355/3 (Rev. 11-80)

CONTRACT NO. **61-C-1644** TRANSMITTAL NO. **41** DATE **5-13-85**

FROM CONTRACTOR  
**Harry Vesper & Associates, Inc.**  
 TO  
**Henry Von Oesen & Associates, Inc.**

PROJECT TITLE AND LOCATION  
**Holcomb Blvd Water Treatment Plant**  
**MCB, Cp Lejeune, North Carolina**

CONTRACTOR USE ONLY	REVIEWER USE ONLY
<p><i>*List only one specification division per form.</i></p> <p><i>List only one of the following categories on each transmittal form, and indicate which is being submitted</i></p> <p><input checked="" type="checkbox"/> Contractor Approved      <input type="checkbox"/> OICC Approval      <input type="checkbox"/> Deviation/Substitution For OICC Approval</p>	<p><b>**ACTION CODES</b></p> <p>A-Approved                      D-Disapproved                      AN-Approved as noted                      RA-Receipt acknowledged.                      C-Comments                      R-Resubmit</p>

ITEM NO.	PROJ. SPEC. SECT. & PARA. and/or PROJ. DWG. NO. *	ITEM IDENTIFICATION (Type, size, model no., Mfg. name, dwg. or brochure number)	NO. OF COPIES	ACTION CODES **	REVIEWER'S INITIALS CODE AND DATE
	03302	CAST-IN-PLACE CONCRETE			
1	1.2.1	Reinforcement Drawings	4	R/A	MB 5/14/85

CONTRACTOR'S COMMENTS

**Please Advise if procedure is acceptable as indicated on drawing.**

COPY OF TRANSMITTAL AND SUBMITTALS TO ROICC <b>ONE COPY TO ROICC</b>		CONTRACTOR REPRESENTATIVE (Signature)
DATE RECEIVED BY REVIEWER	FROM (Reviewer)	TO

- Submittals are returned with action indicated. Approval of an item does not include approval of any deviation from the contract requirements unless the contractor calls attention to and supports the deviation.
- Submittals are forwarded to LANTDIV with A-E recommendations indicated in REVIEWER USE ONLY Section and in comments below on **ONE COPY** of the transmittal form.

REVIEWER'S COMMENTS

*Contractor's approval appears to be appropriate*

*Henry von Oesen and Associates, Inc.  
 Wilmington, N.C.*

COPIES TO: ROICC (2) LANTDIV (1) A-E (1)	DATE <b>5/13/85</b>	SIGNATURE <i>[Signature]</i>
---	------------------------	---------------------------------

17 MAY 1985

11 30



**EP** LOTT STEEL PRODUCTS CO., INC.

REL. NO. \_\_\_\_\_

REINFORCING SHOP ORDER

S. O. NUMBER 85132

STRUCTURE HOLCOMB BLVD. WATER TREAT PLANT

SHEET 1 OF \_\_\_\_\_

SHIP TO HARRY PEPPER & ASSOC

DATE \_\_\_\_\_

LOCATION CAMP LEJEUNE, N.C.

MADE BY LOTT CKD. BY \_\_\_\_\_

MATERIAL FOR RAW WATER TANK WALLS

REFERENCE DWG. 10

DIMENSIONS OMITTED ARE ZERO.

SEE TYPICAL BAR BEND SHEET FOR DETAILS

ITEM	NO. PCS.	SIZE	LENGTH	MARK	TYPE	A	B	C	D	E	F	G	H	R	O	WEIGHT
1		5	17-6	F501	2	10	18-8									
2		5	4-10	F502	2	10	4-0									
3																
4																
5		3	4-0	F301	T3		LAP = 1-4								10	
6																
7																
8																
9																
10																
11																
12																
13																
14																
15																
16																
17																
18																
19																
20																
21																
22																
23																
24																
25																
26																
27																
28																
29																
30																
31																

SHIP \_\_\_\_\_

GRADE

SHEET TOTAL \_\_\_\_\_

CUST. ORDER NO. \_\_\_\_\_

60

ORDER TOTAL \_\_\_\_\_





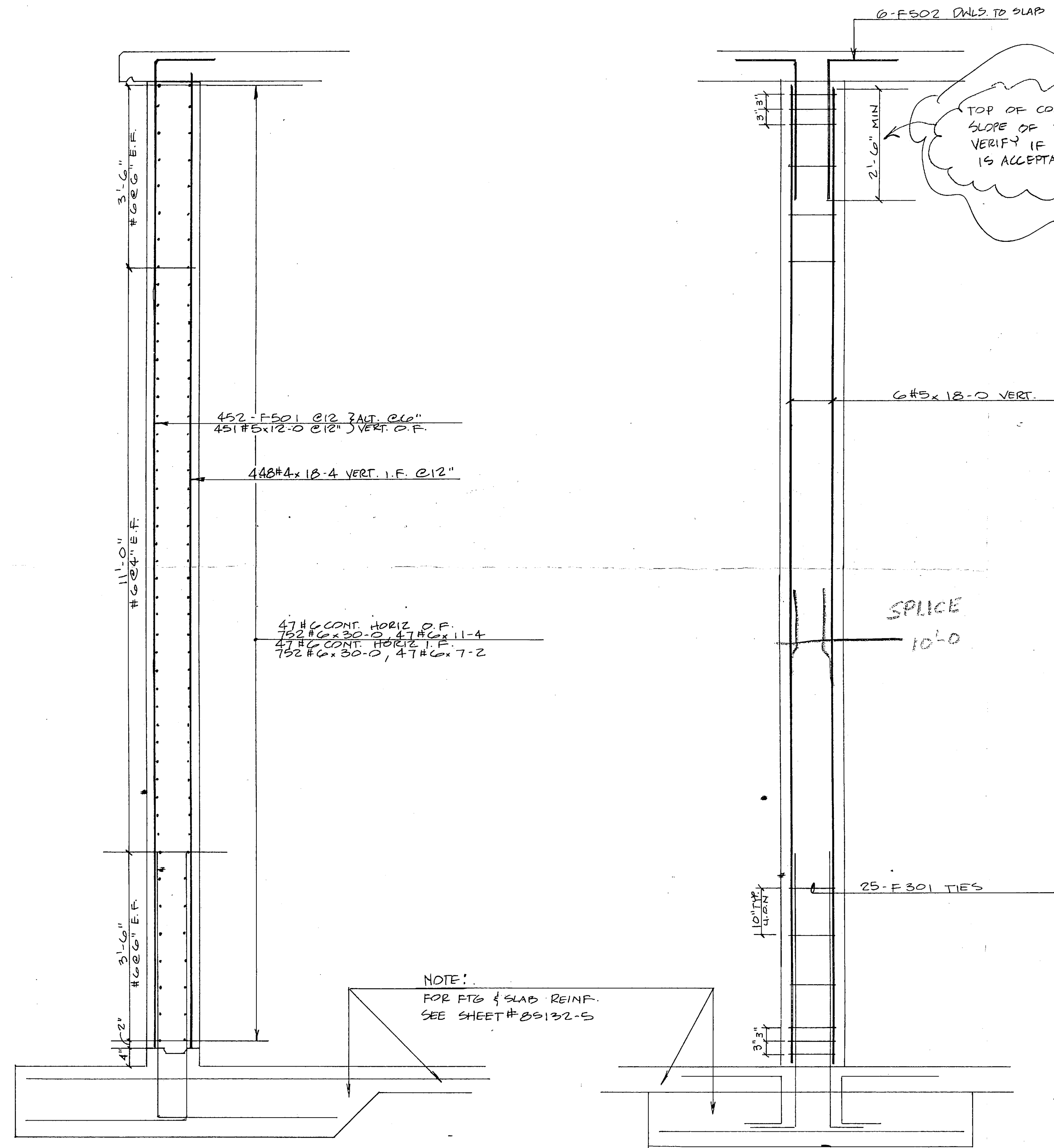

2-F502 DWLS TO SLAB

TOP OF COL. VARIES DUE TO SLOPE OF TOP SLAB. PLEASE VERIFY IF THIS PROCEDURE IS ACCEPTABLE

A/E Please Advise

452-F501 @ 12" VERT. C.C.  
451-F5x12-0 @ 12" VERT. D.F.

448#4x18-4 VERT. I.F. @ 12"

47#6 CONT. HORIZ. D.F.  
782#6x30-0, 47#6x11-4  
47#6 CONT. HORIZ. I.F.  
792#6x30-0, 47#6-7-2

6#5x18-0 VERT.

SPLICE  
10'-0"

25-F501 TIES

NOTE:  
FOR FTG & SLAB REINF.  
SEE SHEET # 85132-S

EXTERIOR WALL

TOP COL. SECT.  
(69 THUS)

"It is hereby certified that the (material) (equipment) shown and marked in this submittal, shop drawings, catalog cut (s), etc., and approved/proposed to be incorporated into Contract Numbers and Specifications is in compliance with the Contract Drawings and Specifications and can be installed in the allocated space, and is:

Approved for use.  
 Submitted for Government approval.  
 Approved for use subject to Government approval of specific deviation.

Authorized Reviewer: *[Signature]* DATE: 5-13-85  
 Signature CQC Rep: *[Signature]* DATE: 5-13-85

FOR APPROVAL ONLY  
Not For Construction

RAW WATER RESERVOIR

<b>LEP LOTT STEEL PRODUCTS CO.</b>			
PROJECT HOLCOMB BLVD. WATER TREAT. PLANT			
LOCATION CAMP LE JEUNE, N.C.			
CONTRACTOR HARRY PEPPER ASSOC.			
ARCHITECT			
SCALE	DRAWN BY	CHECKED	APPROVED
	NAME LOTT	NAME	NAME
	DATE 5-1-85	DATE	DATE
ALL DIMENSIONS IN INCHES UNLESS OTHERWISE NOTED WITH TOLERANCES ±			DRAWING NO. 85132-10 F





Hant

**CONTRACTOR'S SUBMITTAL TRANSMITTAL**  
LANTDIV NORFOLK 4-4355/3 (Rev. 11-80)

CONTRACT NO. **81-C-1644** TRANSMITTAL NO. **36** DATE **5-9-85**

FROM CONTRACTOR  
**Harry Peter & Associates, Inc.**  
TO  
**Henry Von Oesen & Associates, Inc.**

PROJECT TITLE AND LOCATION  
**Holcomb Blvd Water Treatment Plant**  
**MCB, Cp Lejeune, North Carolina**

**CONTRACTOR USE ONLY**

**REVIEWER USE ONLY**

\*List only one specification division per form.

\*\*ACTION CODES

List only one of the following categories on each transmittal form, and indicate which is being submitted

- A-Approved
- D-Disapproved
- AN-Approved as noted
- RA-Receipt acknowledged.
- C-Comments
- R-Resubmit

- Contractor Approved       OICC Approval       Deviation/Substitution For OICC Approval

ITEM NO.	PROJ. SPEC. SECT. & PARA. and/or PROJ. DWG. NO. *	ITEM IDENTIFICATION (Type, size, model no., Mfg. name, dwg. or brochure number)	NO. OF COPIES	ACTION CODES **	REVIEWER'S INITIALS CODE AND DATE
	03302	CAST-IN-PLACE CONCRETE			
1	1.2.1	Reinforcement Drawings	7		
				AN	ADD 7/21/85

CONTRACTOR'S COMMENTS

If this proposed deviation, is approved there will be no addition cost to the Government and any changes caused by this deviation will be the responsibility of the Contractor at no expense to the Government.

COPY OF TRANSMITTAL AND SUBMITTALS TO ROICC  
**ONE COPY TO ROICC**

CONTRACTOR REPRESENTATIVE (Signature)  
*Phil Peter*

DATE RECEIVED BY REVIEWER **5/20/85** FROM (Reviewer) **LANTDIV** TO **ROICC / HARRY PETER**

- Submittals are returned with action indicated. Approval of an item does not include approval of any deviation from the contract requirements unless the contractor calls attention to and supports the deviation.
- Submittals are forwarded to LANTDIV with A-E recommendations indicated in REVIEWER USE ONLY Section and in comments below on **ONE COPY** of the transmittal form.

REVIEWER'S COMMENTS

1) PROVIDE DETAILS OF CONCRETE SUPPORT COLUMNS.  
2) SUBMIT TYPE OF "REDHEAD" OR THUNDERSTUD PROPOSED FOR USE.

**APPROVED AS NOTED - NO CHANGE IN COST/TIME**

COPIES TO:  
ROICC (2)  
LANTDIV (1)  
A-E (1)

DATE **315/22/85**

SIGNATURE *J S Hant*

31 MAY 1985 11 36

*[Faint handwritten text, possibly "S. M. C."]*



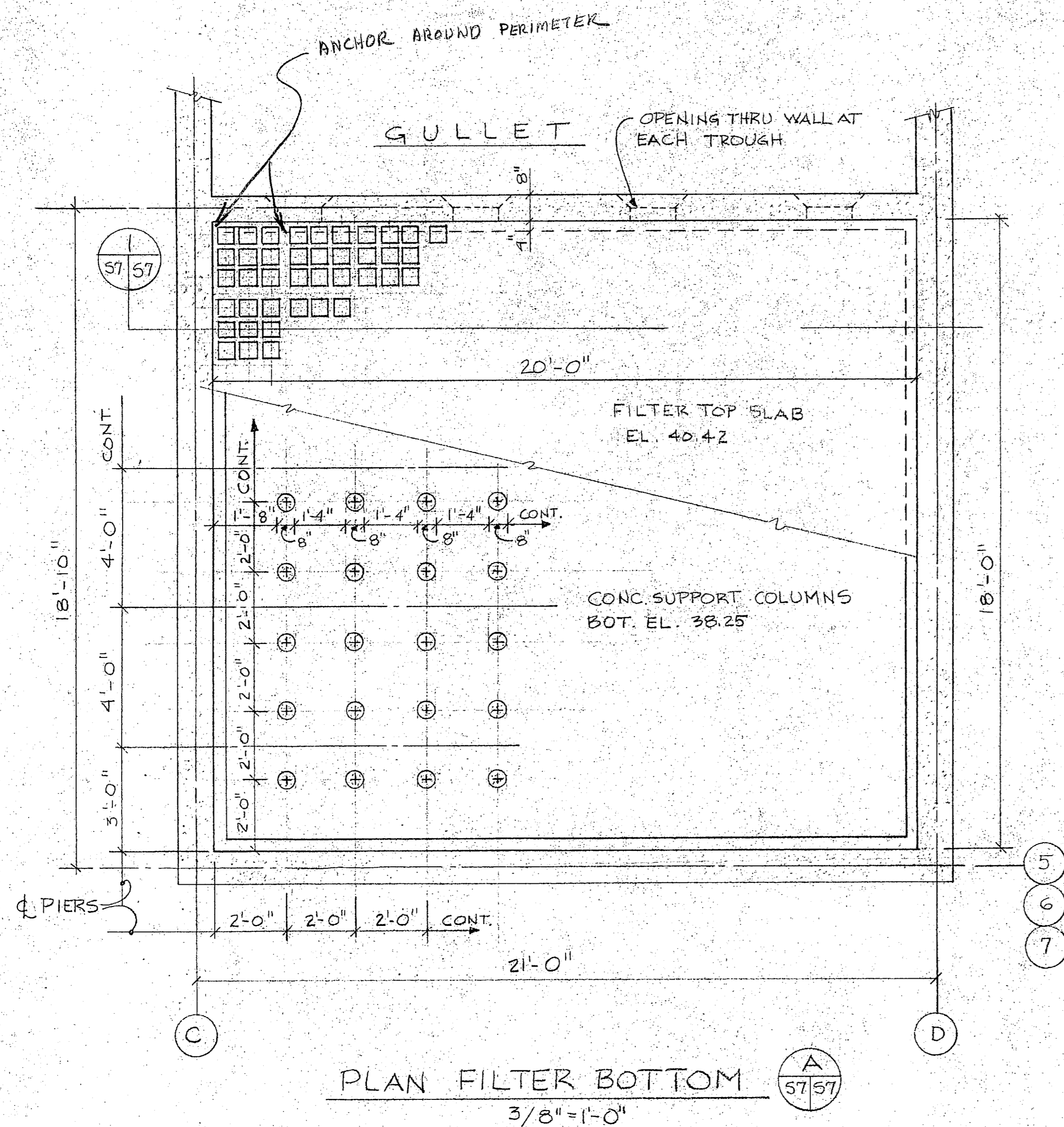

PLAN FILTER BOTTOM  
3/8" = 1'-0"

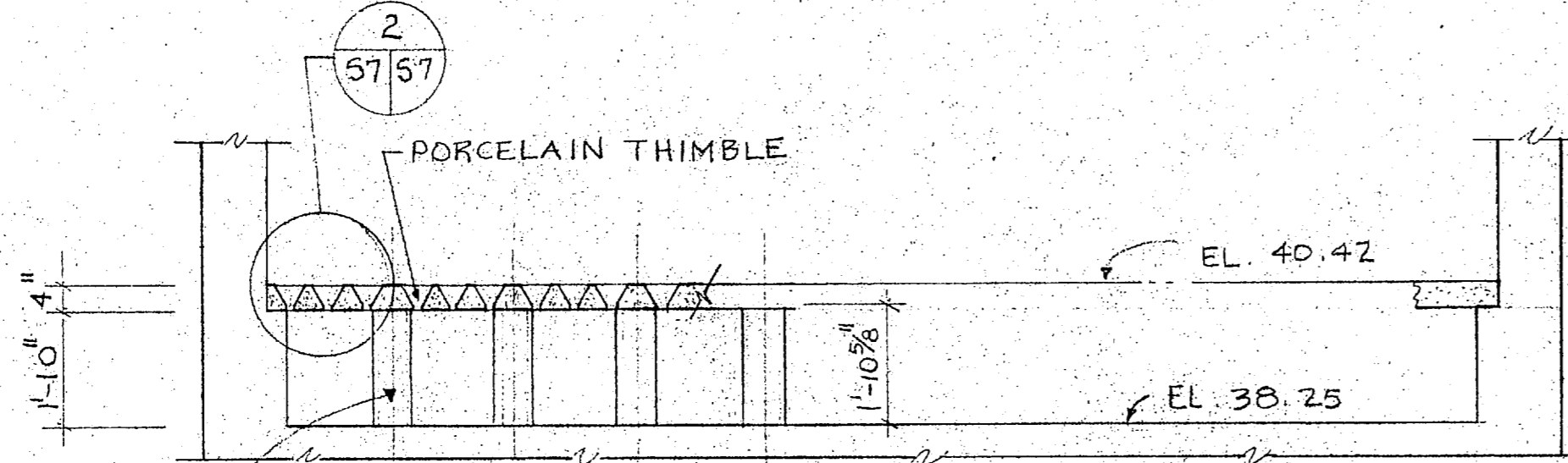

SECTION  
3/8" = 1'-0"

NOTE: ANCHOR BOLT TO BE "RED HEAD" OR "THUNDERSTUD" TO FLOOR. ANCHOR TO PASS THROUGH CENTER OF 8" Ø SUPPORT COLUMN AND BOLT FOUR CORNERS OF BLOCKS

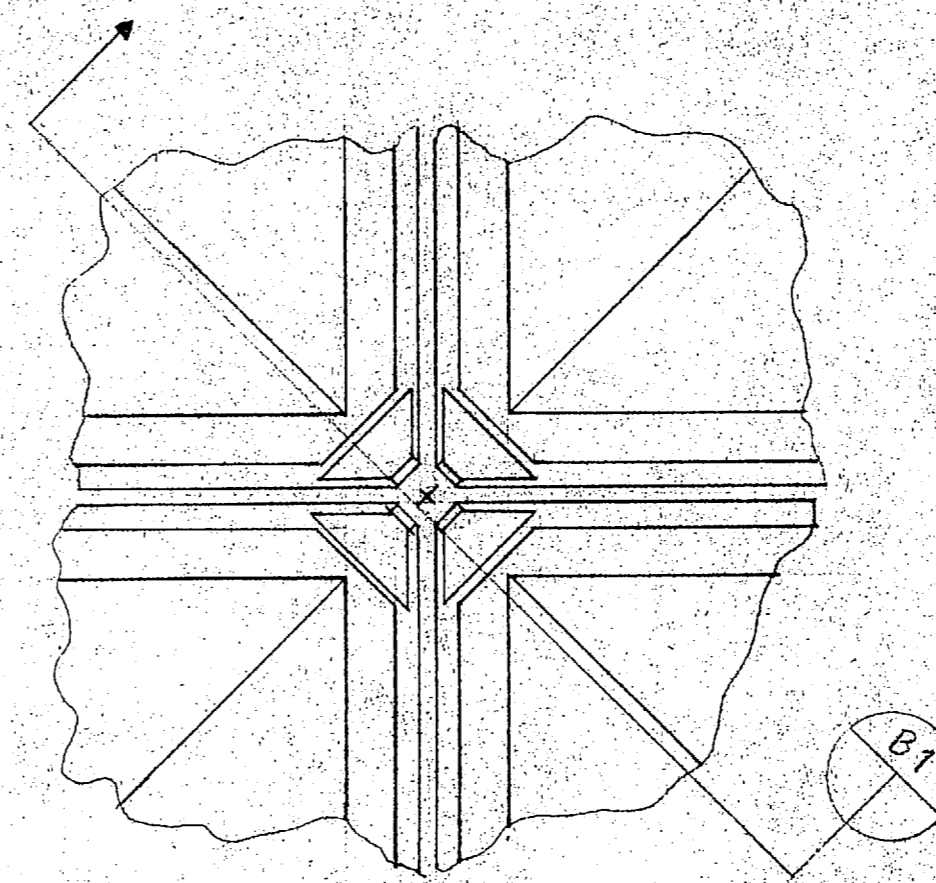

TYPICAL CORNERS  
3" = 1'-0"

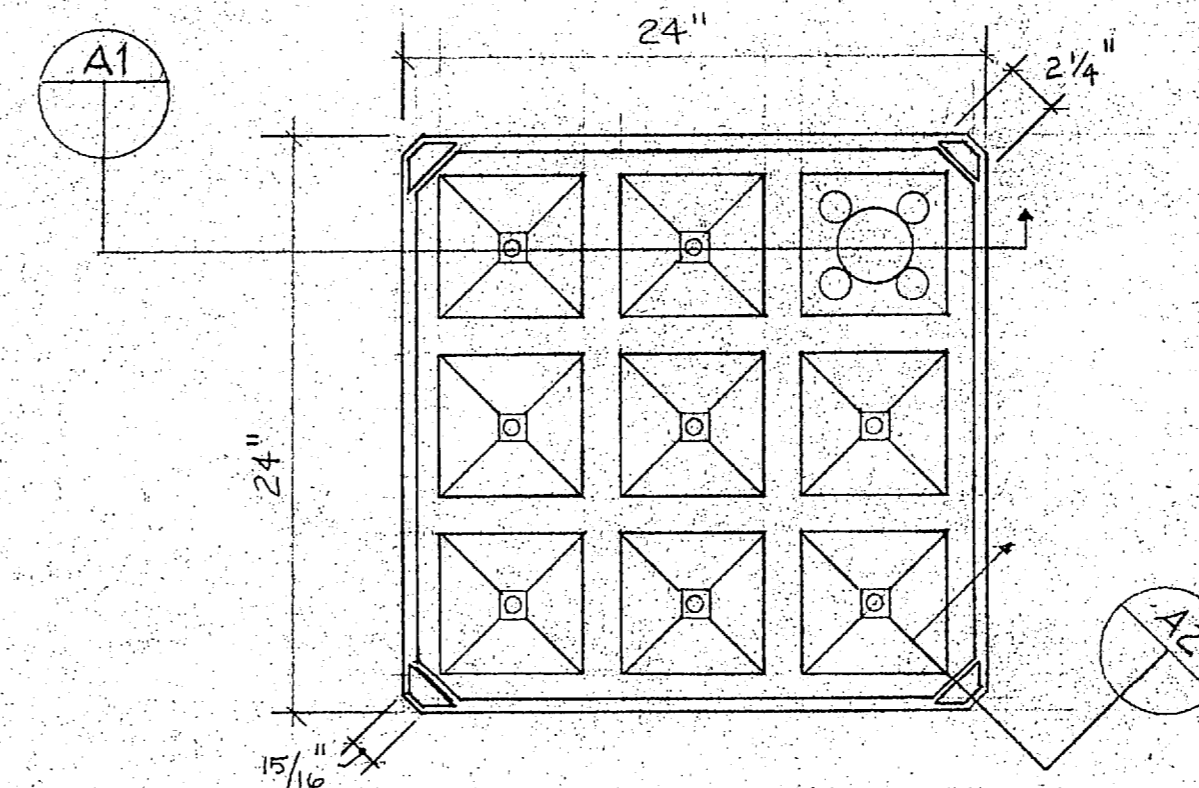

PLAN  
1/2" = 1'-0"

TYPICAL HOLD DOWN

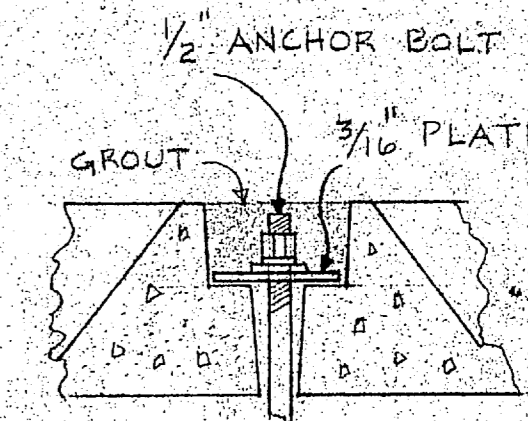

SECTION  
3" = 1'-0"

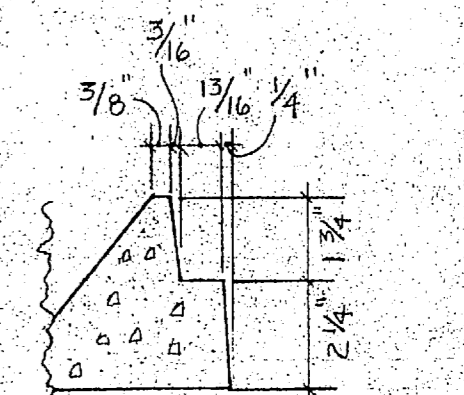

SECTION  
3" = 1'-0"

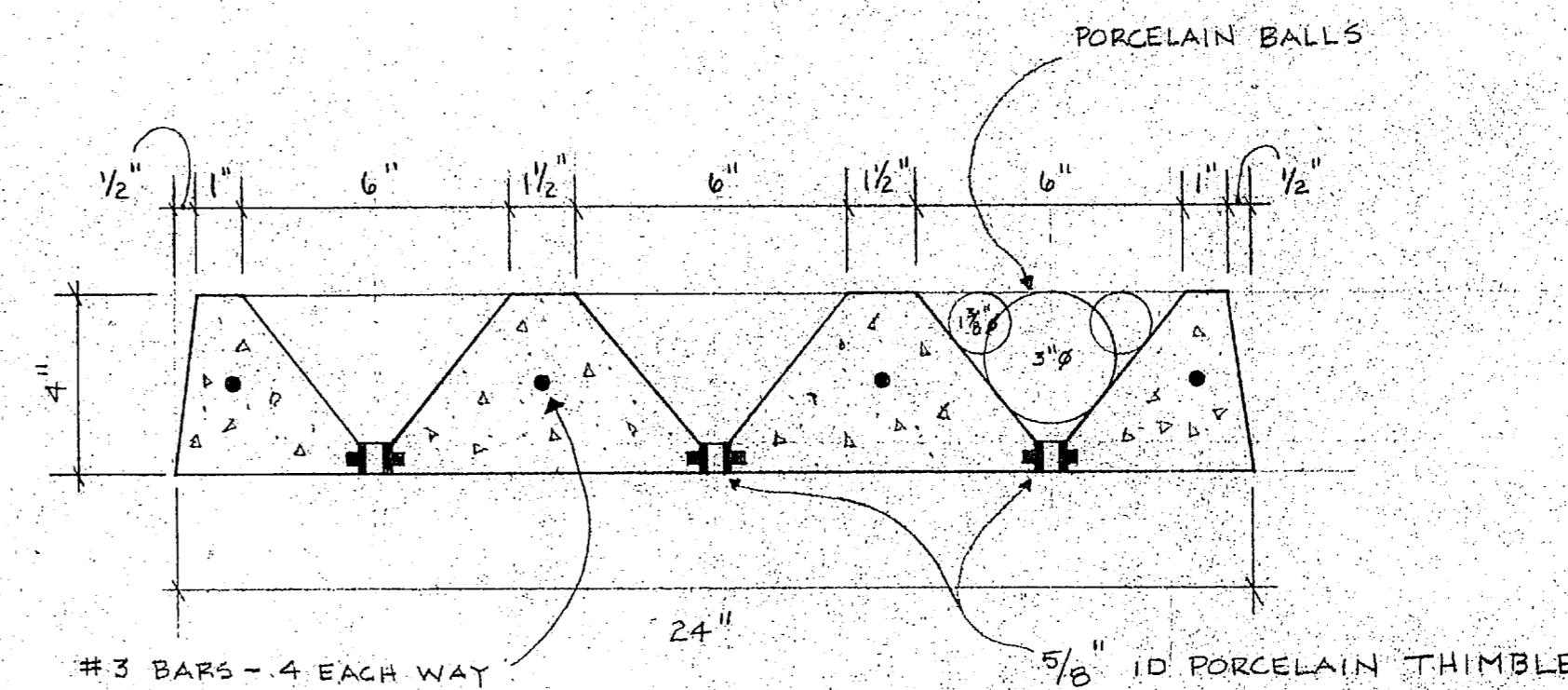

SECTION  
3" = 1'-0"

DEVIATION: APPROVED   
DISAPPROVED   
LANTDIV REVIEWER \_\_\_\_\_  
DATE \_\_\_\_\_

Code 402 ACB  
21 MAY 1985

1. ALL ANCHORS AND HARDWARE SHALL BE STAINLESS STEEL
2. THIS IS A STANDARD WHEELER FILTER BOT.

3. ALL CONC. SHALL BE 4000 lbs @ 28 DAY

4. Provide deviation detail of reinforcement in 8" φ support columns

Michael 5/3/85

ATLANTIC DIVISION  
NAVAL FACILITIES ENGINEERING COMMAND  
NORFOLK, VIRGINIA 23511

APPROVED \_\_\_\_\_  
APPROVED AS NOTED \_\_\_\_\_  
DISAPPROVED \_\_\_\_\_  
SUBJECT TO THE REQUIREMENTS OF \_\_\_\_\_

CONTRACT NO. 05-81-1644  
APPROVAL OF A SUBMITTAL DOES NOT INCLUDE APPROVAL OF ANY DEVIATION FROM THE CONTRACT REQUIREMENTS UNLESS THE CONTRACTOR CALLS ATTENTION TO AND SUPPORTS THE DEVIATION. THE CONTRACTOR SHALL BE RESPONSIBLE FOR PROVIDING PROPER PHYSICAL DIMENSIONS & WEIGHTS, COORDINATION OF TRADES, ETC., AS REQUIRED.

REVIEWER: ACB DATE: 21 MAY 1985  
FOR OFFICER IN CHARGE OF CONSTRUCTION

"It is hereby certified that the (material) (equipment) shown and marked in this submittal, shop drawings, catalog cut (s), etc., and approved (proposed) to be incorporated into Contract Number N62470-81-C-1644 is in compliance with the Contract Drawings and Specifications and can be installed in the allocated space, and is:

Approved for use: \_\_\_\_\_  
Submitted for Government approval:   
Approved for use subject to Government approval of specific deviation: \_\_\_\_\_

Authorized Reviewer: \_\_\_\_\_ DATE: 5-9-85  
Signature: CQC Rep: \_\_\_\_\_ DATE: 5-9-85

EXPANSION OF HOLCOMB BOULEVARD  
WATER TREATMENT PLANT

HARRY PEPPER & ASSOC. JACKSONVILLE FLORIDA  
SCALE: AS SHOWN  
DRAWN BY: DAH  
REVISIONS: \_\_\_\_\_

FILTER PLAN & SECTION

DATE: 4-29-85 APPROVED BY: \_\_\_\_\_ DRAWING NUMBER: HB 101





**CONTRACTOR'S SUBMITTAL TRANSMITTAL**  
 LANTDIV NORFOLK 4-4355/3 (Rev. 11-80)

Hunt

CONTRACT NO. <b>81-C-1644</b>	TRANSMITTAL NO. <b>46</b>	DATE <b>5-16-85</b>
----------------------------------	------------------------------	------------------------

FROM CONTRACTOR  
**Harry Pepper & Associates Inc.**

TO  
**Henry Von Oesen & Associates, Inc.**

PROJECT TITLE AND LOCATION  
**Holcomb Blvd Water Treatment Plant**

**MCB, Cp Lejeune, North Carolina**

CONTRACTOR USE ONLY	REVIEWER USE ONLY
<p><i>*List only one specification division per form.</i></p> <p><i>List only one of the following categories on each transmittal form, and indicate which is being submitted</i></p> <p> <input checked="" type="checkbox"/> Contractor Approved                                  <input type="checkbox"/> OICC Approval                                  <input type="checkbox"/> Deviation/Substitution For OICC Approval                         </p>	<p><b>**ACTION CODES</b></p> <p>A-Approved                              D-Disapproved                              AN-Approved as noted                              RA-Receipt acknowledged.                              C-Comments                              R-Resubmit</p>

ITEM NO.	PROJ. SPEC. SECT. & PARA. and/or PROJ. DWG. NO. *	ITEM IDENTIFICATION (Type, size, model no., Mfg. name, dwg. or brochure number)	NO. OF COPIES	ACTION CODES **	REVIEWER'S INITIALS CODE AND DATE
	03302	CAST-IN-PLACE CONCRETE			
1	1.2.1	Reinforcing Drawings	4	RA	RA 5/30/85

CONTRACTOR'S COMMENTS

---

COPY OF TRANSMITTAL AND SUBMITTALS TO ROICC  
**ONE COPY TO ROICC**

CONTRACTOR REPRESENTATIVE (Signature)

DATE RECEIVED BY REVIEWER	FROM (Reviewer)	TO
---------------------------	-----------------	----

- Submittals are returned with action indicated. Approval of an item does not include approval of any deviation from the contract requirements unless the contractor calls attention to and supports the deviation.
- Submittals are forwarded to LANTDIV with A-E recommendations indicated in REVIEWER USE ONLY Section and in comments below on **ONE COPY** of the transmittal form.

REVIEWER'S COMMENTS

*CONTRACTOR'S Approval Appears to be appropriate*

COPIES TO: ROICC (2) LANTDIV (1) A-E (1)	DATE <b>5/30/85</b>	SIGNATURE <i>[Signature]</i>
---	------------------------	---------------------------------





P. O. BOX 879 • WELCOME, NORTH CAROLINA 27374-0879  
 TELEPHONE (704) 731-6331

## TYPICAL BAR BENDS

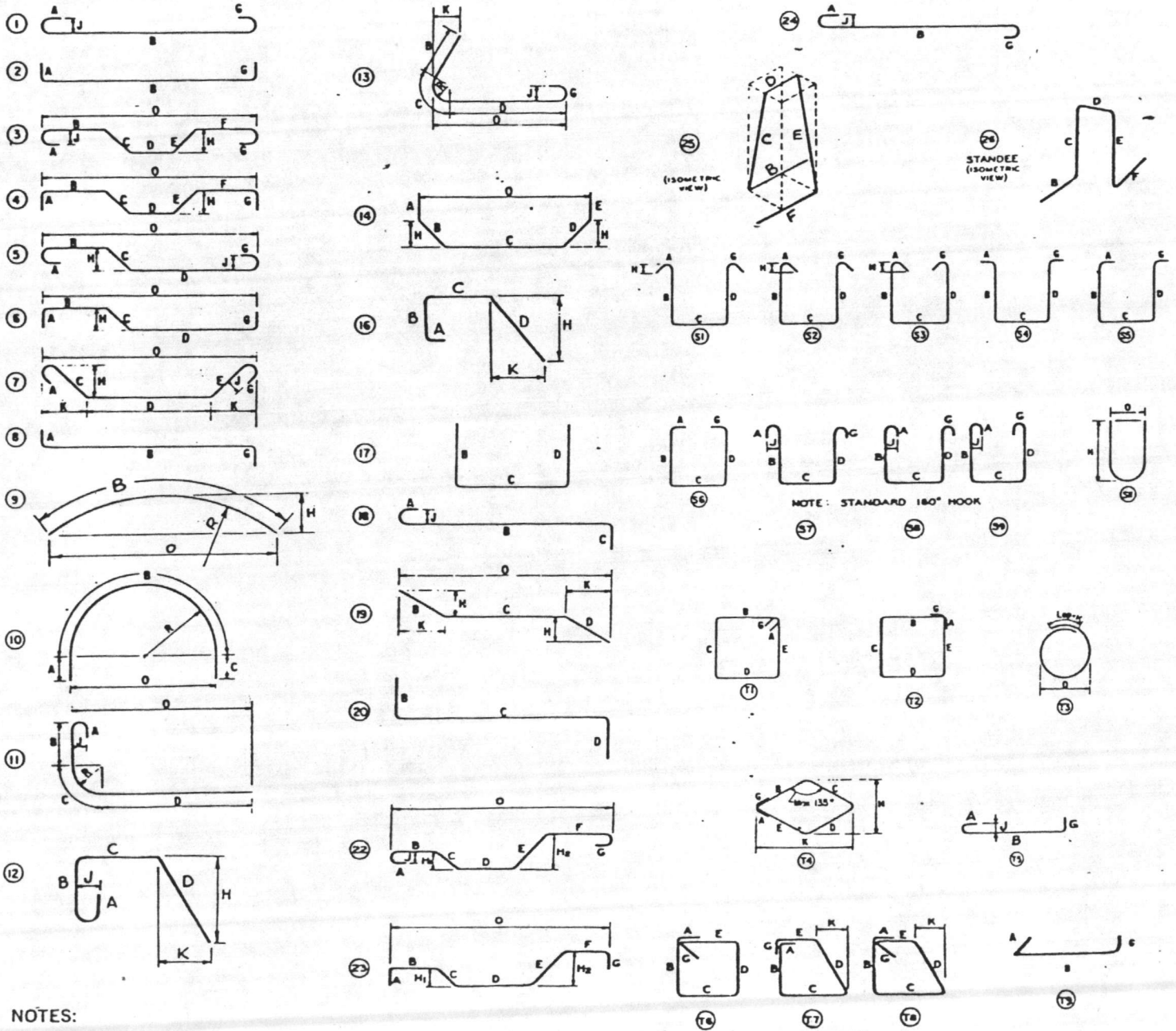

### NOTES:

1. All dimensions are out-to-out of bar except "A" and "G" on standard 180° and 135° hooks.
2. "J" dimension on 180° hooks to be shown only where necessary to restrict hook size, otherwise standard hooks are to be used.
3. Where "J" is not shown, "J" will be kept equal to or less than "H" on truss bars. Where "J" can exceed "H", it should be shown.
4. "H" dimension stirrups to be shown where necessary to fit within concrete.
5. Where bars are to be bent more accurately than standard bending tolerances, bending dimensions which require closer fabrication should have limits indicated.
6. Figures in circles show types.
7. For recommended diameter "D", of bends, hooks, etc., see tables, page 6-4.
8. Type S1-S9, S11, T1-T9 apply to bar sizes #3 through #8.

Unless otherwise noted diameter "D" is the same for all bends and hooks on a bar.

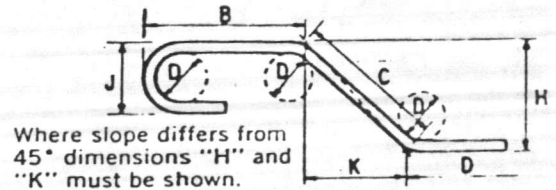

ENLARGED VIEW SHOWING BAR BENDING DETAILS

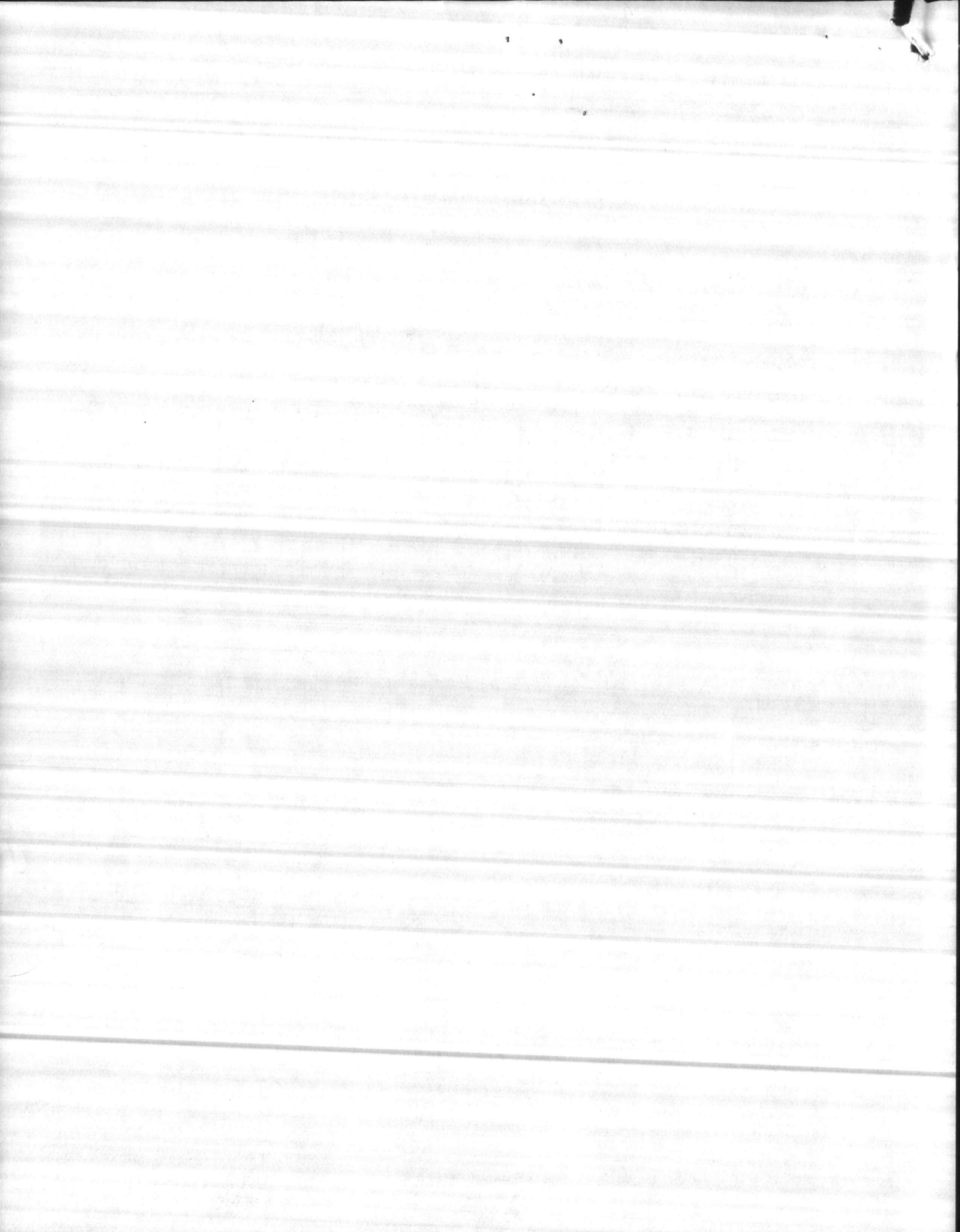

**EP** LOTT STEEL PRODUCTS CO., INC.

REL. NO. \_\_\_\_\_

REINFORCING SHOP ORDER

S. O. NUMBER 85132

STRUCTURE EXP. HOLCOMB BLVD. WATER TREAT. PLANT SHEET 1 OF \_\_\_\_\_

SHIP TO HARRY PEPPER & ASSOC. DATE \_\_\_\_\_

LOCATION CAMP LE JEUNE, N.C. MADE BY LOTT CKD. BY \_\_\_\_\_

MATERIAL FOR SLAB @ EL 38.25 REFERENCE DWG 12

DIMENSIONS OMITTED ARE ZERO. SEE TYPICAL BAR BEND SHEET FOR DETAILS

ITEM	NO. PCS.	SIZE	LENGTH	MARK	TYPE	A	B	C	D	E	F	G	H	R	O	WEIGHT
1		4	12-9	G401	1	Ø	12-3					-				
2		4	26-2	G402	1	G	25-2					G				
3																
4																
5																
6																
7																
8																
9																
10		3	2-6	G301	2	G	2-0									
11																
12																
13																
14																
15																
16																
17																
18																
19																
20																
21																
22																
23																
24																
25																
26																
27																
28																
29																
30																
31																

SHIP _____	GRADE <b>60</b>	SHEET TOTAL _____
CUST. ORDER NO. _____		ORDER TOTAL _____



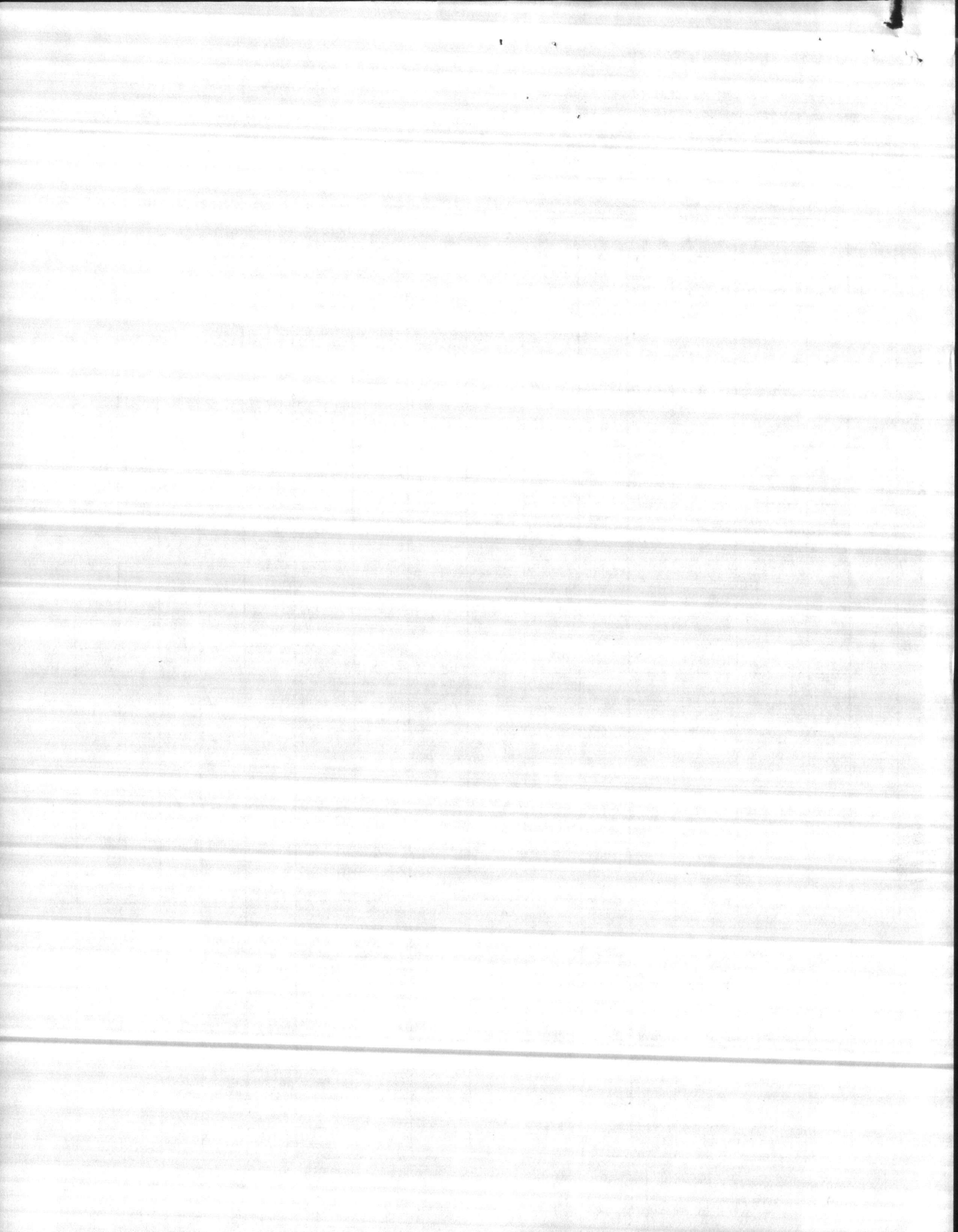

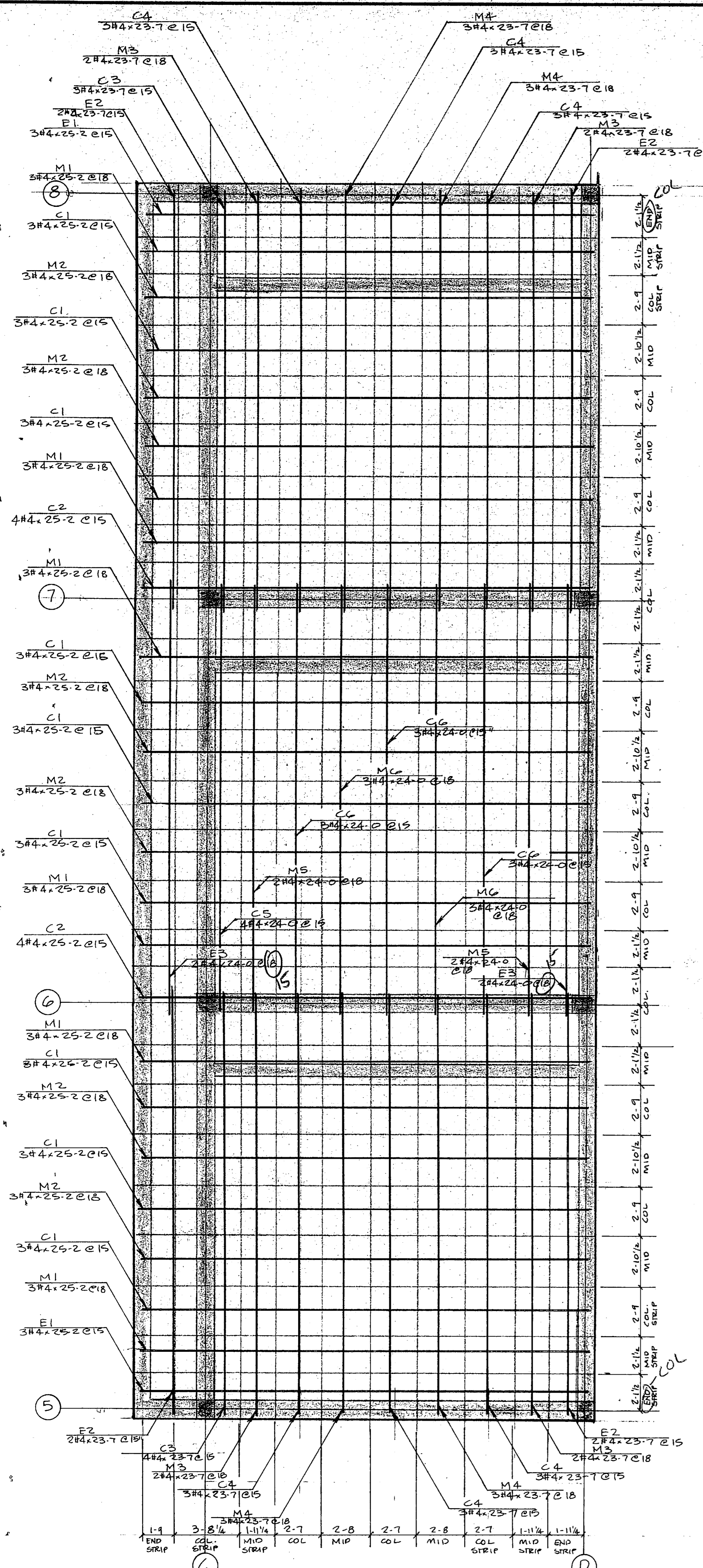

PLAN - BOTT. REINF.

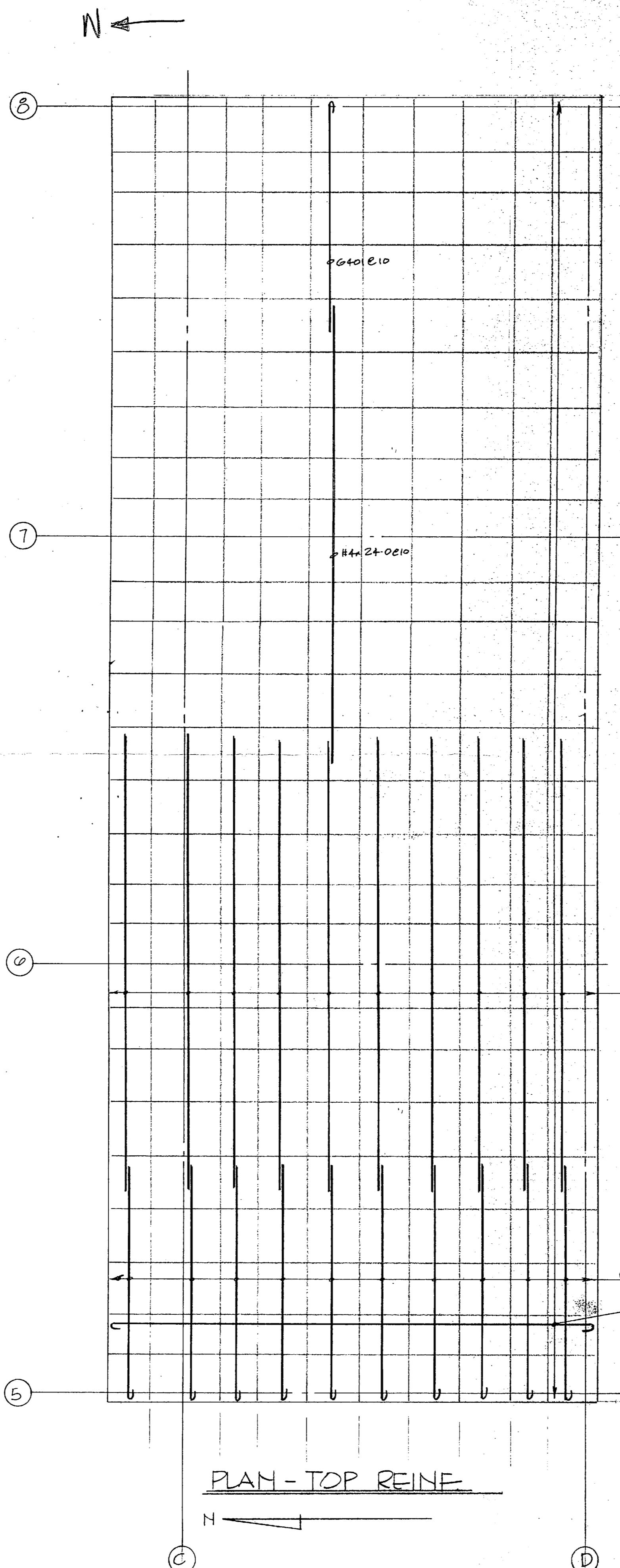

PLAN - TOP REINF.

DOWELS FOR FILTER BOTTOM ARE ON HOLD  
PENDING FILTER BOTTOM DEVIATION APPROVAL

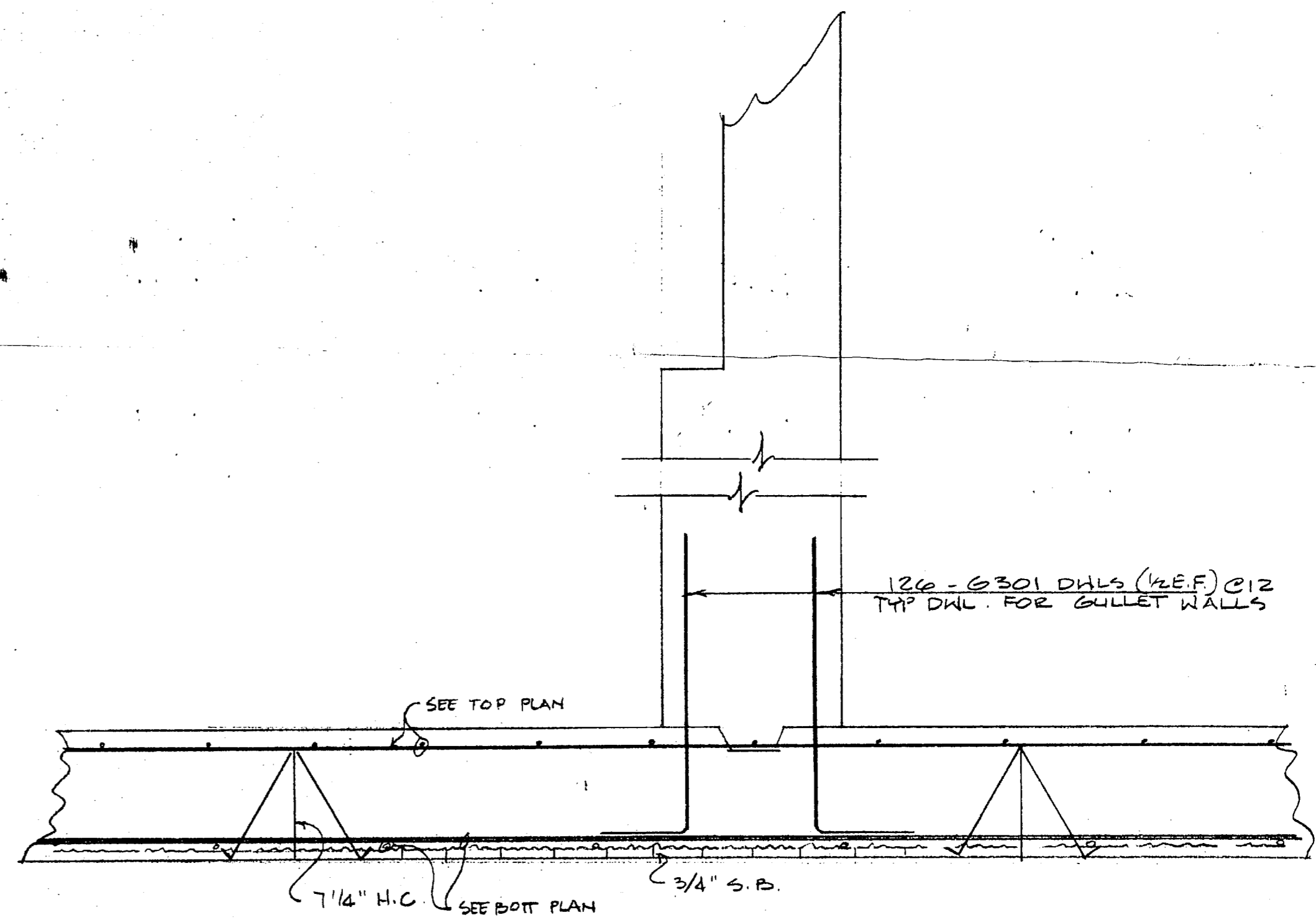

TYP. SLAB SECTION

- PLACING SEQUENCE**
1. PLACE 3/4" S.B. IN E-W DIR. @ 48" O/C
  2. PLACE BOTT REINF. IN N-S DIRECTION (SEE PLAN FOR REINF.)
  3. PLACE BOTT REINF. IN E-W DIRECTION (SEE PLAN FOR REINF.)
  4. PLACE 7 1/2" H.C. @ 48" O/C
  5. PLACE TOP REINF. IN E-W DIRECTION (SEE PLAN FOR REINF.) NOTE USE THESE BARS AS REIN. FOR SUPPORT BARS
  6. PLACE TOP REINF. IN N-S DIRECTION (SEE PLAN FOR REINF.)
  7. PULL UP AND TIE TOP E-W BARS TO N-S BARS

"I hereby certify that the (material) (equipment) shown and marked in this submittal, shop drawings, catalog cut(s), etc., and approved/proposed to be incorporated into Contract Number NS470-B1-C-1644 is in compliance with the Contract Drawings and Specifications and can be installed in the allocated space, and is:

Approved for use.  
 Submitted for Government approval.  
 Approved for use subject to Government approval of specific deviation.

Authorized Reviewer: \_\_\_\_\_ DATE: \_\_\_\_\_  
 Signature CQC Rep. *Phil Reese* DATE: 5-16-85

BAR SUPPORTS  
475 L.F. 3/4" S.B. } PLASTIC TIPPED  
120 RES. 7 1/2" H.C. }

SLAB @ E.L. 38.25

**LOT LOTT STEEL PRODUCTS CO.**

PROJECT: WALCOMB BLVD WATER TREAT PLANT  
 LOCATION: CAMP LE JEUNE, N.C.  
 CONTRACTOR: HARRY PEPPER ASSOC.  
 ARCHITECT: \_\_\_\_\_

SCALE	DRAWN BY	CHECKED	APPROVED
	NAME: LOTT	NAME:	NAME:
	DATE: 5-10-85	DATE:	DATE:

ALL DIMENSIONS IN INCHES UNLESS OTHERWISE NOTED WITH TOLERANCES ±

DRAWING NO. 18512-12

*Welded 5/14/85*





**CONTRACTOR'S SUBMITTAL TRANSMITTAL**  
 LANTDIV NORFOLK 4-4355/3 (Rev. 12-80)

X/PAK

Hunt

CONTRACT NO 31-C-1644	TRANSMITTAL NO 98	DATE 9-23-85
--------------------------	----------------------	-----------------

FROM CONTRACTOR  
 Harry Pepper & Associates, Inc.

TO  
 Henry Von Oesen & Associates, Inc.

PROJECT TITLE AND LOCATION  
 Holcomb Blvd Water Treatment Plant  
 Co Lejeune, North Carolina

<p align="center"><b>CONTRACTOR USE ONLY</b></p> <p align="center">*List only one specification division per form.</p> <p align="center">List only one of the following categories on each transmittal form, and indicate which is being submitted</p> <p><input type="checkbox"/> Contractor Approved      <input type="checkbox"/> OICC Approval      <input type="checkbox"/> Deviation/Substitution For OICC Approval</p>	<p align="center"><b>REVIEWER USE ONLY</b></p> <p align="center">**ACTION CODES</p> <p>A-Approved  D-Disapproved  AN-Approved as noted  RA-Receipt acknowledged  C-Comments  R-Resubmit</p>
---	---

ITEM NO	PROJ. SPEC. SECT. & PARA. and/or PROJ. DWG. NO. *	ITEM IDENTIFICATION (Type, size, model no., Mfg. name, dwg. or brochure number)	NO. OF COPIES	ACTION CODES **	REVIEWER'S INITIALS CODE AND DATE
1	03302 1.2.1	CAST-IN-PLACE CONCRETE Reinforcement Steel Slab and Roof at Acid and Chlorine Storage	4	RA/C	ROB 10-3-85

CONTRACTOR'S COMMENTS

COPY OF TRANSMITTAL TO ROICC: **RECEIVED**

ONE COPY TO ROICC

DATE RECEIVED BY REVIEWER: **SEP 26 1985**

CONTRACTOR REPRESENTATIVE (Signature): *Phil Reese*  
 Phil Reese

FROM (Reviewer): Henry von Oesen & Assoc., Inc.

- Submittals are returned with action indicated. Approval of an item does not include approval of any deviation from the contract requirements unless the contractor calls attention to and supports the deviation.
- Submittals are forwarded to LANTDIV with A-E recommendations indicated in REVIEWER USE ONLY Section and in comments below on ONE COPY of the transmittal form.

REVIEWER'S COMMENTS

Minor corrections were made by the reviewer. The contractor is requested to update his copies of this submittal, acknowledge corrections below, and forward this submittal to the ROICC.

HENRY VON OESEN AND ASSOCIATES, INC.

*Phil Reese*

10/7/85

COPIES TO ROICC (2) LANTDIV (1) A-E (1)	DATE 10-3-85	SIGNATURE <i>Phil Reese</i>
--	-----------------	--------------------------------

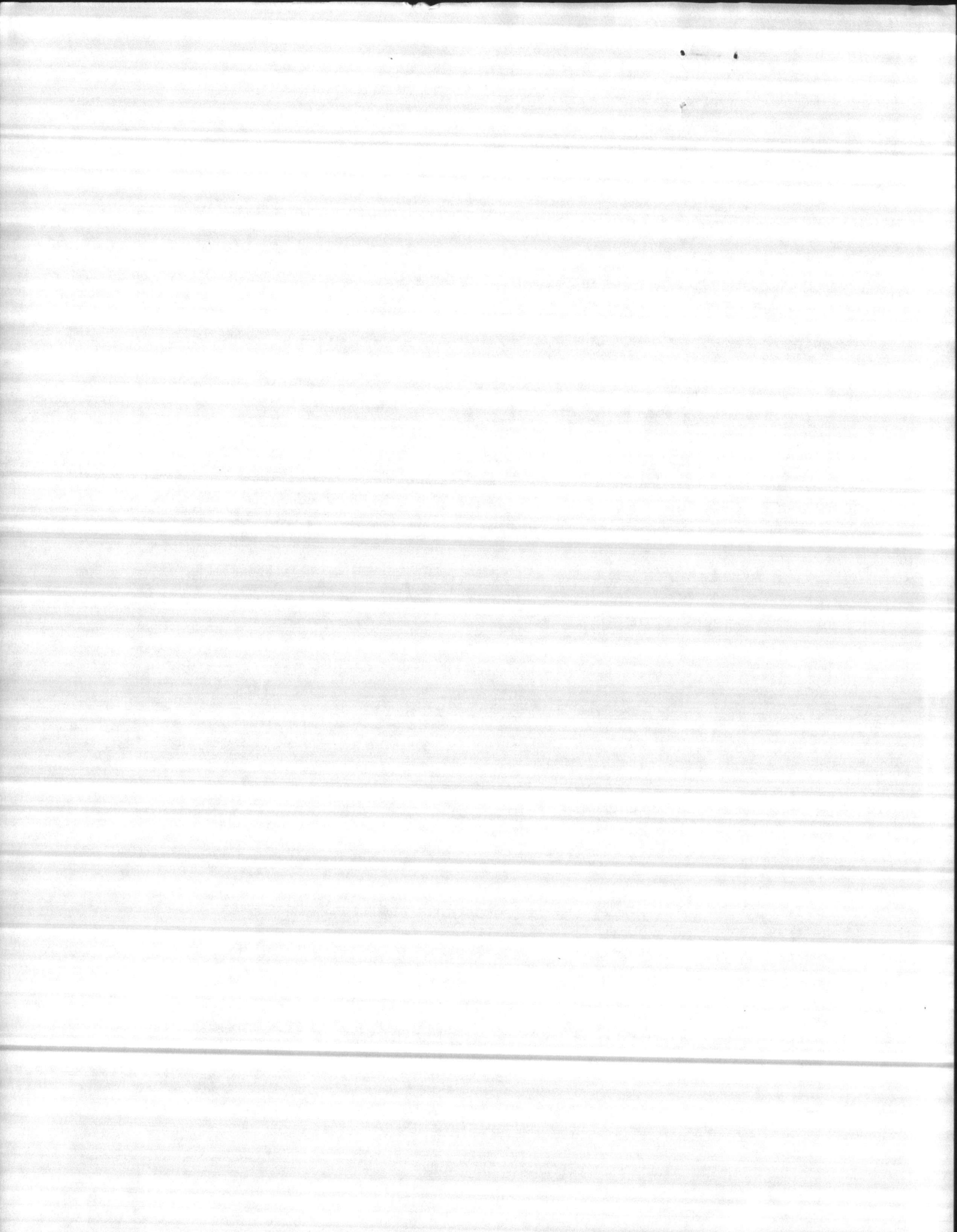

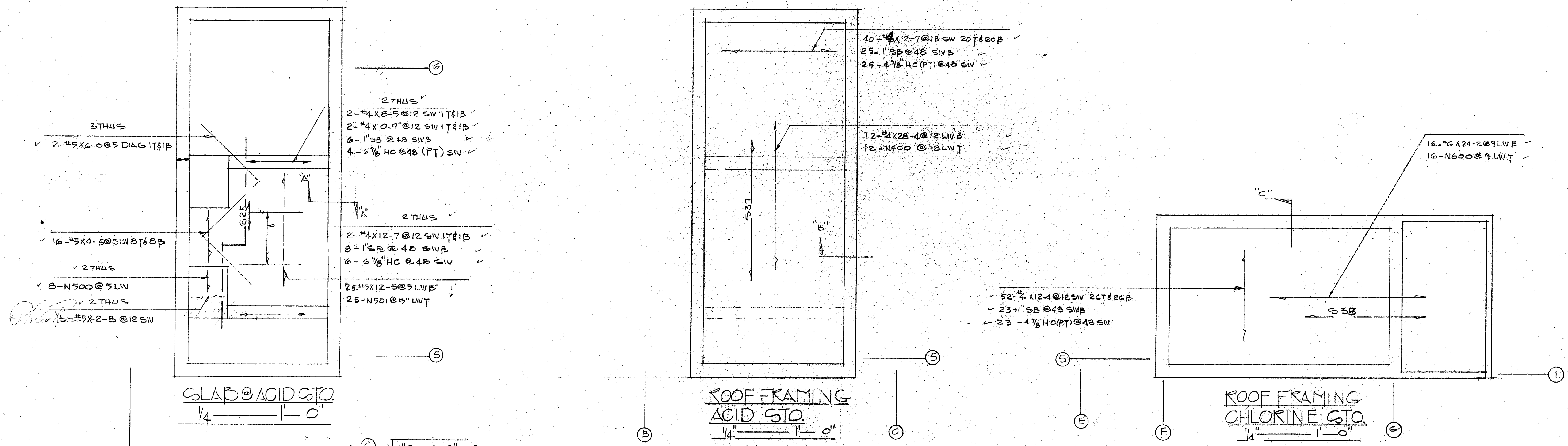

SLAB @ ACID STO  
1/4" = 1'-0"

ROOF FRAMING  
ACID STO  
1/4" = 1'-0"

ROOF FRAMING  
CHLORINE STO  
1/4" = 1'-0"

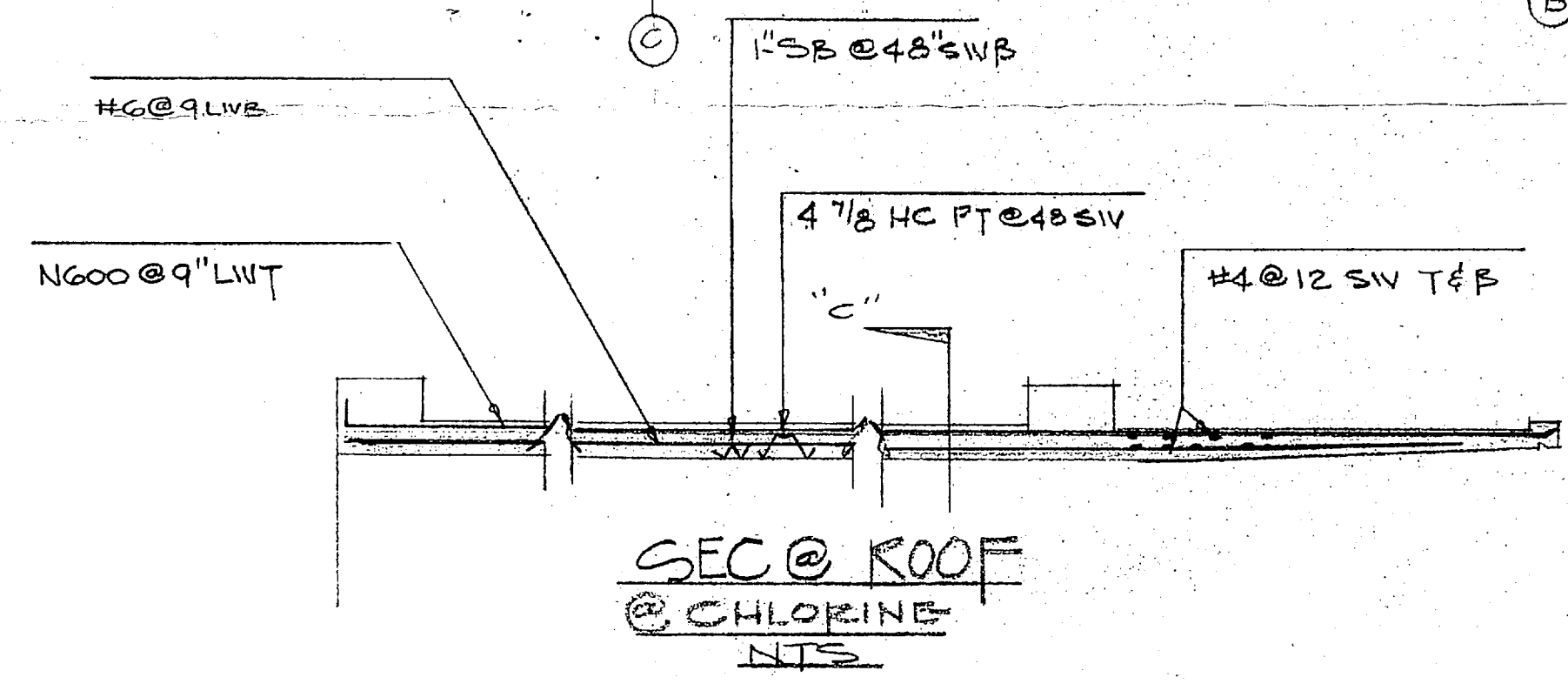

SEC @ ROOF  
@ CHLORINE  
NTS

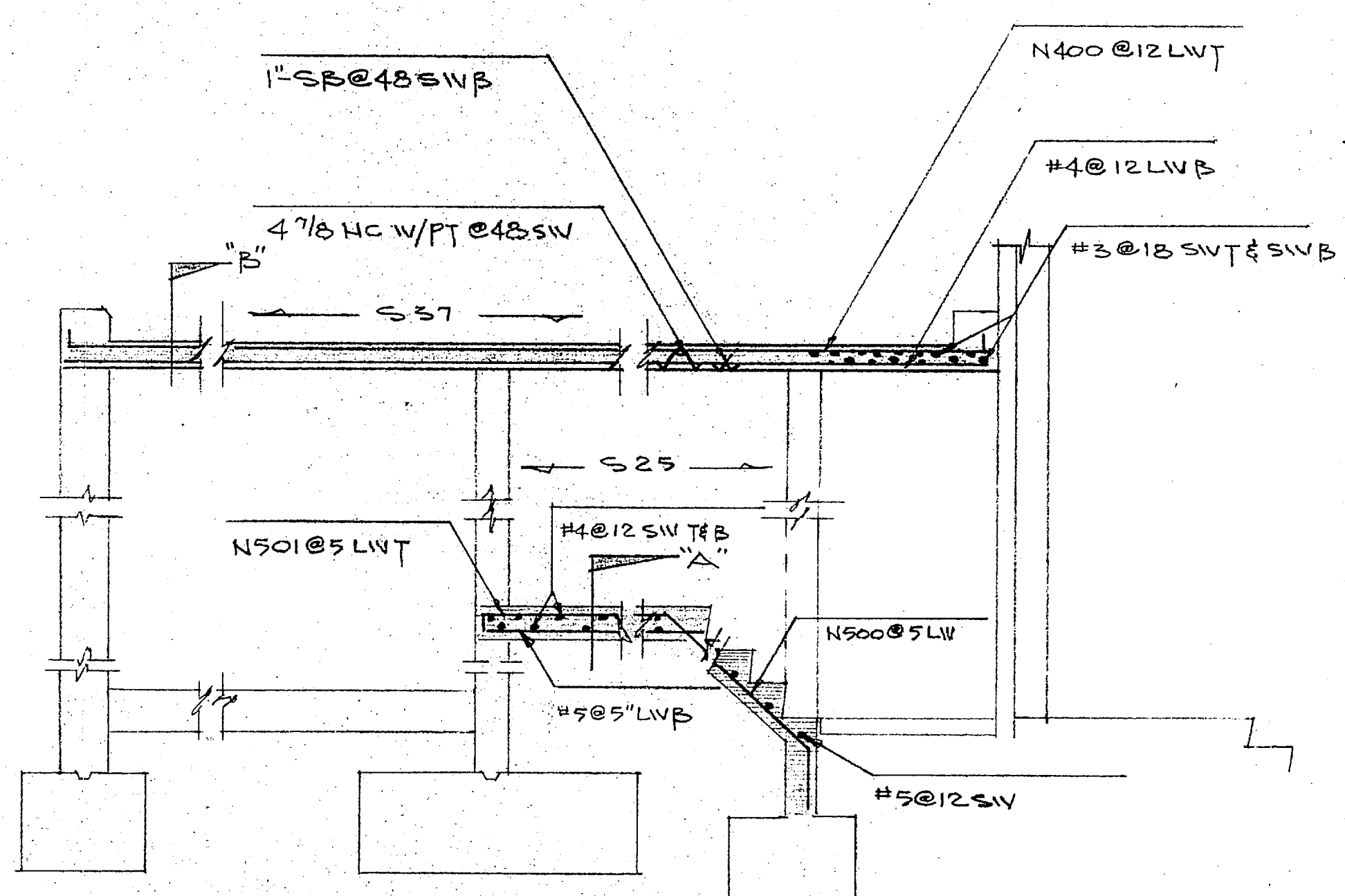

SEC @ SLAB & ROOF  
@ ACID STO  
NTS

"It is hereby certified that the material (equipment) shown and approved in this submittal, shop drawings, catalog cut (s), etc., and incorporated in the Contract Number and Specifications and can be installed in the allocated space, and is:

Approved for use.

Submitted for Government approval.

Approved for use subject to Government approval of specific deviation.

Authorized Reviewer: *[Signature]* DATE: 9-25-85

Signature OGC Rep: *[Signature]* DATE: 9-25-85

**FOR APPROVAL ONLY**  
Not For Construction

SLAB & ROOF @ ACID & CHLORINE STO

**LOTT STEEL PRODUCTS CO.**

PROJECT: EXP. HOLCOMB BLVD W/TP  
 LOCATION: CAMP LEJEUNE N.C.  
 CONTRACTOR: HARRY PEPPER & ASSOC  
 ARCHITECT:

SCALE	DRAWN BY	CHECKED	APPROVED
AS INDIC.	JOHNSON		
DATE: 9/9/85	DATE:	DATE:	DATE:

ALL DIMENSIONS IN INCHES UNLESS OTHERWISE NOTED WITH TOLERANCES ±

DRAWING NO: B5132-20 N





Hunt

**CONTRACTOR'S SUBMITTAL TRANSMITTAL**  
LANTDIV NORFOLK 4-4355/3 (Rev. 11-80)

FROM CONTRACTOR  
**Harry Pepper & Associates, Inc.**  
TO  
**Henry Von Oesen & Associates, Inc.**

CONTRACT NO <b>81-C-1644</b>	TRANSMITTAL NO <b>112</b>	DATE <b>10-17-85</b>
PROJECT TITLE AND LOCATION <b>Holcomb Blvd Water Treatment Plant</b> <b>Cp Lejeune, North Carolina</b>		

<p align="center"><b>CONTRACTOR USE ONLY</b></p> <p align="center"><i>*List only one specification division per form.</i></p> <p align="center"><i>List only one of the following categories on each transmittal form, and indicate which is being submitted</i></p> <p><input checked="" type="checkbox"/> Contractor Approved      <input type="checkbox"/> OICC Approval      <input type="checkbox"/> Deviation/Substitution For OICC Approval</p>	<p align="center"><b>REVIEWER USE ONLY</b></p> <p align="center"><b>**ACTION CODES</b></p> <p>A-Approved D-Disapproved AN-Approved as noted RA-Receipt acknowledged. C-Comments R-Resubmit</p>
--	--

ITEM NO	PROJ. SPEC. SECT. & PARA. and/or PROJ. DWG. NO. *	ITEM IDENTIFICATION (Type, size, model no., Mfg. name, dwg. or brochure number)	NO. OF COPIES	ACTION CODES **	REVIEWER'S INITIALS CODE AND DATE
	03302	CAST IN PLACE CONCRETE			
1	1.2.1	Reinforcement Steel--- Top Slab Plan	4	RA	RCR 10/21/85

CONTRACTOR'S COMMENTS

COPY OF TRANSMITTAL AND SUBMITTALS TO ROICC		CONTRACTOR REPRESENTATIVE (Signature) <i>Phil Reese</i>	
<u>ONE COPY TO ROICC</u>		Phil Reese	
DATE RECEIVED BY REVIEWER <b>10/21/85</b>	FROM (Reviewer) <b>Henry von Oesen &amp; Assoc.</b>	TO	

- Submittals are returned with action indicated. Approval of an item does not include approval of any deviation from the contract requirements unless the contractor calls attention to and supports the deviation.
- Submittals are forwarded to LANTDIV with A-E recommendations indicated in REVIEWER USE ONLY Section and in comments below on **ONE COPY** of the transmittal form.

REVIEWER'S COMMENTS  
  
Contractor's approval appears to be appropriate.  
  
HENRY VON OESEN AND ASSOCIATES, INC.

COPIES TO ROICC (2) LANTDIV (1) A-E (1)	DATE <b>10/21/85</b>	SIGNATURE <i>Henry von Oesen</i>
--	-------------------------	-------------------------------------

4-10-85

THE NATIONAL ARCHIVES

1000 COLLEGE AVENUE

COLLEGE PARK, MARYLAND 20740

TELEPHONE (301) 837-1000

FACSIMILE (301) 837-1000

TELETYPE (301) 837-1000

MAIL ROOM (301) 837-1000

RECORDS SECTION (301) 837-1000

GENERAL INVESTIGATIVE DIVISION

FOIA REQUEST

DATE: 10/22/85

TIME: 11:12

BY: [Signature]

FOR: [Signature]

RE: [Signature]

FILE NO: [Signature]

DATE: 22 OCT 1985

TIME: 11 12

BY: [Signature]

FOR: [Signature]

RE: [Signature]

FILE NO: [Signature]

DATE: 22 OCT 1985

TIME: 11 12

BY: [Signature]

FOR: [Signature]

RE: [Signature]

FILE NO: [Signature]

DATE: 22 OCT 1985

TIME: 11 12

BY: [Signature]



**EP** LOTT STEEL PRODUCTS CO., INC.

REL. NO. \_\_\_\_\_

**REINFORCING SHOP ORDER**

S. O. NUMBER 85132

STRUCTURE EXP. HOLCOMB BLVD. W.W.T.P. SHEET 1 OF \_\_\_\_\_

SHIP TO HARRY PEPPER & ASSOC. DATE \_\_\_\_\_

LOCATION CAMP LE JEUNE, N.C. MADE BY LOTT CKD. BY \_\_\_\_\_

MATERIAL FOR SLAB REINF. TOP STEEL (RAW WATER) REFERENCE DWG. 24 "R"

DIMENSIONS OMITTED ARE ZERO. SEE TYPICAL BAR BEND SHEET FOR DETAILS

ITEM	NO. PCS.	SIZE	LENGTH	MARK	TYPE	A	B	C	D	E	F	G	H	R	O	WEIGHT
1		5	4-0	R501	2	2-0	2-0									
2																
3		4	4-9	R401	2	4	4-5									
4		1	3-8	R402	2	4	3-4									
5			20-4	R403	2	4	20-0									
6			21-10	R404	2	4	21-6									
7			11-10	R405	2	4	11-6									
8			20-8	R406	2	4	20-0					4				
9			10-8	R407	2	4	10-0					4				
10			5-9	R408	2	8	4-5					8				
11		1	15-2	R409	T3		LAP = 1-6									4.4
12		4	1-5	R410	2	5	1-0									
13																
14																
15																
16																
17																
18																
19																
20																
21																
22																
23																
24																
25																
26																
27																
28																
29																
30																
31																

SHIP \_\_\_\_\_

GRADE

SHEET TOTAL \_\_\_\_\_

CUST. ORDER NO. \_\_\_\_\_

60

ORDER TOTAL \_\_\_\_\_

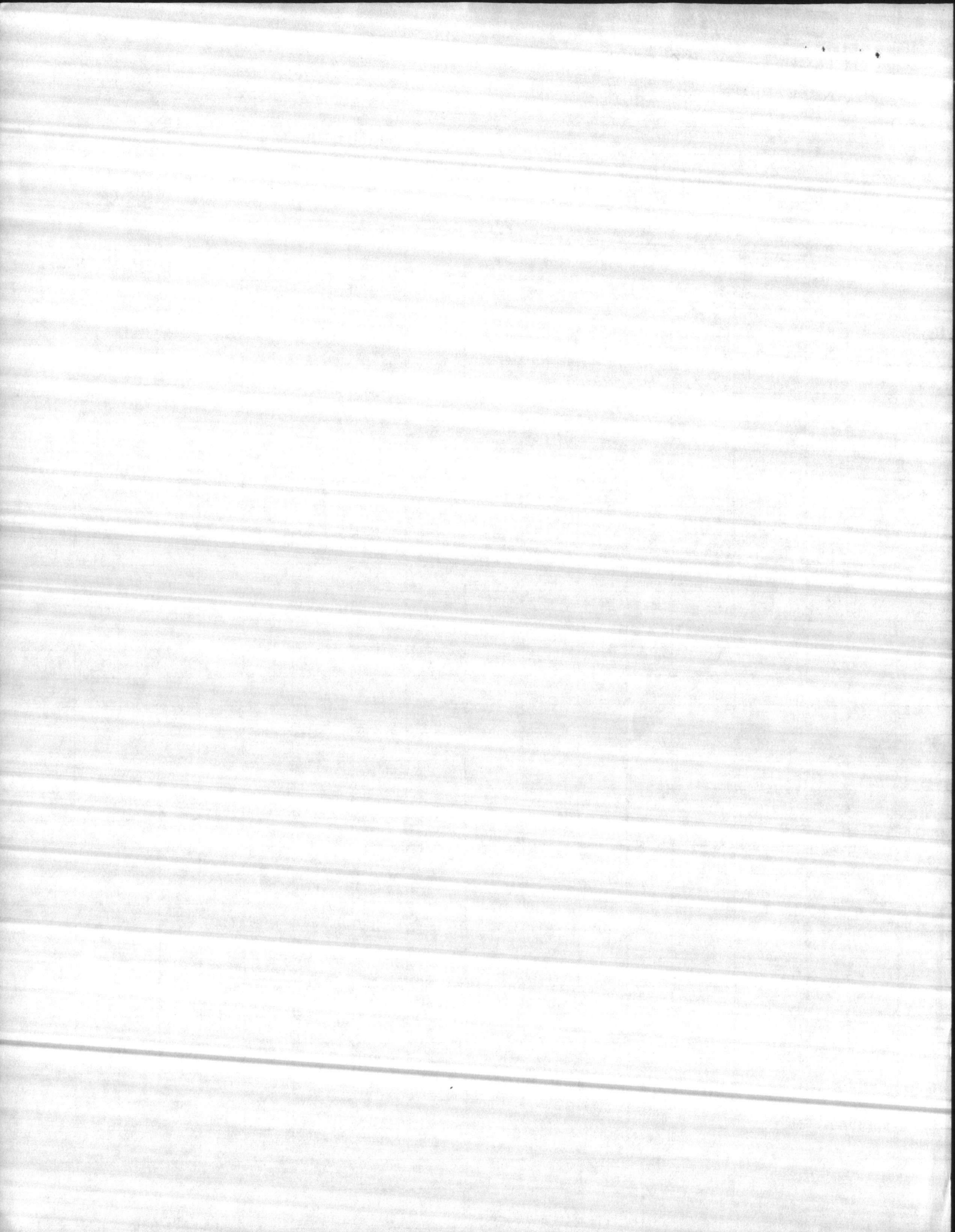



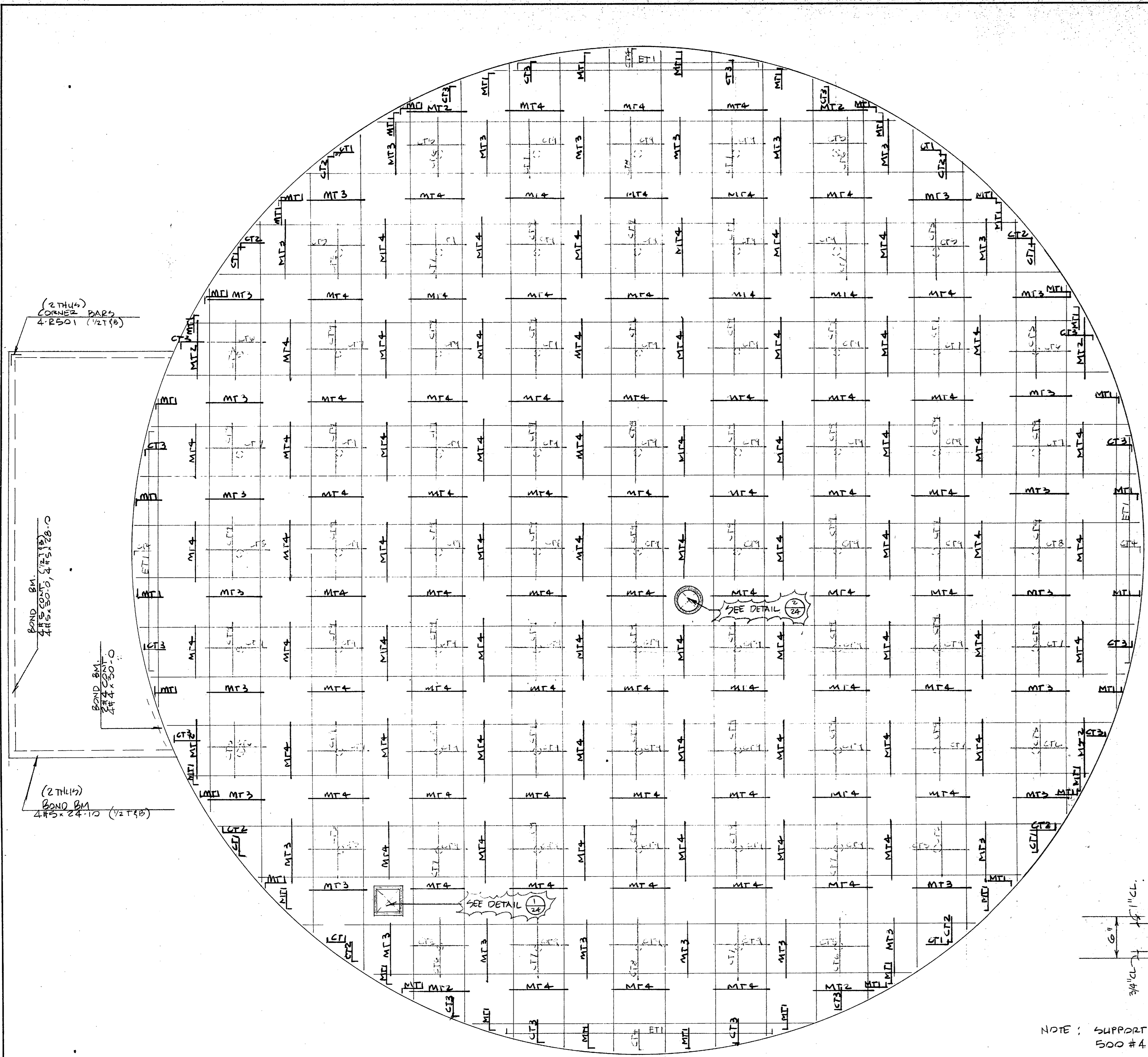

TOP SLAB PLAN - TOP REINF.

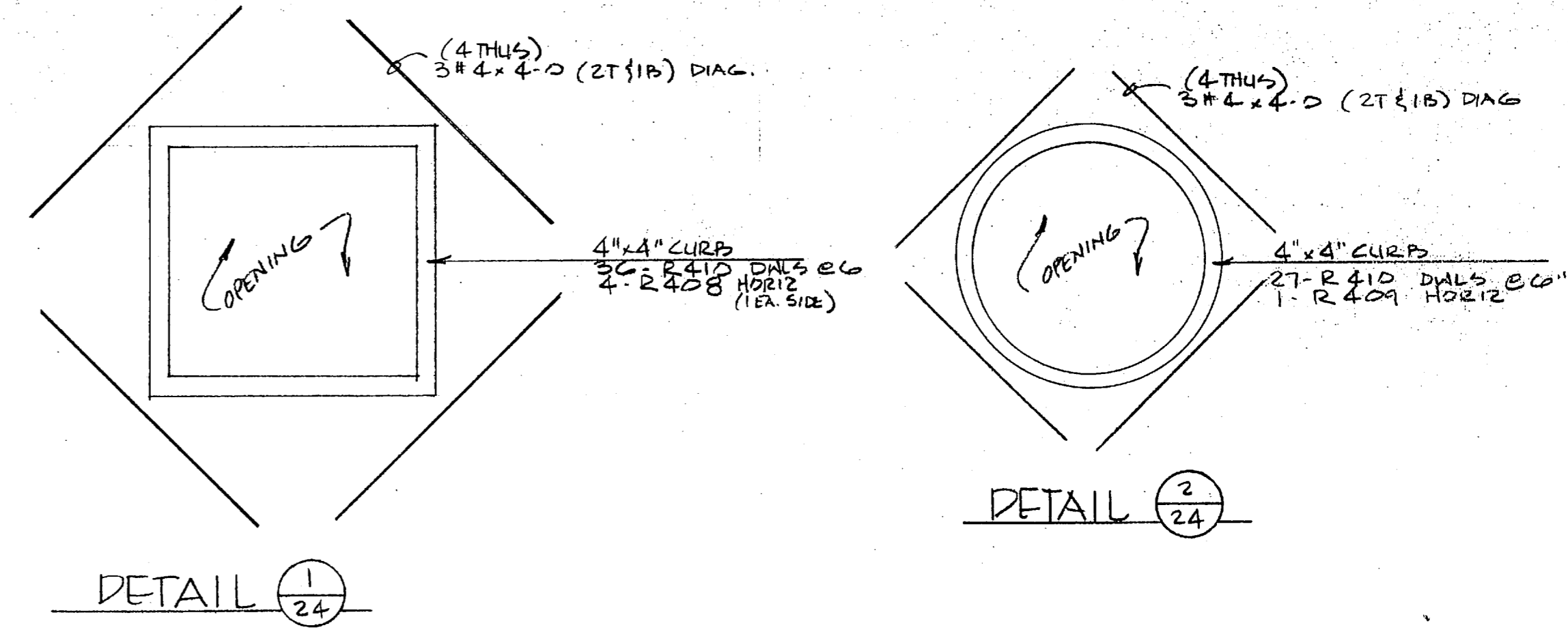

TOP REINF. SCHEDULE

MARK	QTY.	REINF.
CT1	8	11-R401
CT2	8	10-R401
CT3	16	7-R401
CT4	4	6-R402 4-R401
CT5	16	8#4x6-10 4#4x9-8
CT6	8	6#4x6-8 4#4x9-8
CT7	16	6#4x6-10 5#4x10-0
CT8	4	6#4x6-10 6#4x10-0
CT9	94	6#4x6-3 5#4x8-10
MT1	40	7-R401
MT2	8	7#4x8-5
MT3	32	7#4x9-5
MT4	116	7#4x8-3
ET1	4	20#41-1-R403 1#4.13-0, 1-R403 20#42-1-R403 1-R404 20#43-1-R403 1-R405 20#44-1-R406 20#45-1-R407

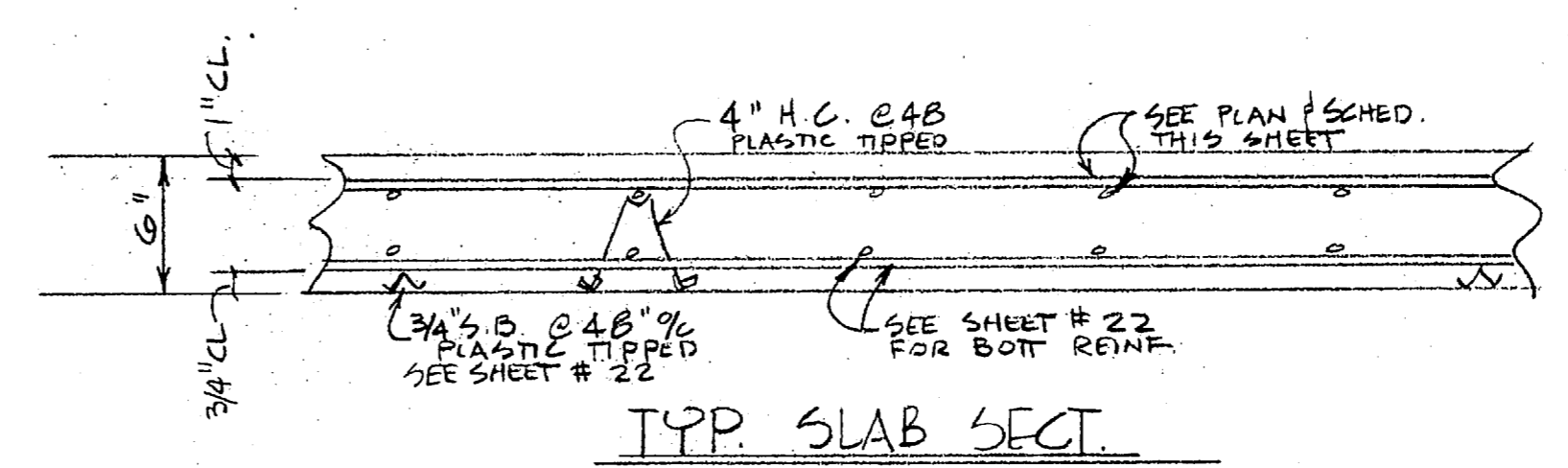

NOTE: SUPPORT BARS  
500 #4 x 8-0 ( @ 48 AS REQ'D )  
BAR SUPPORTS  
1100 pcs 4" H.C. @ 48" (PLASTIC TIPPED)

I hereby certify that the material (equipment) shown and marked in this submittal, shop drawings, catalog cuts, etc., and approved/proposed to be incorporated into Contract Number NS2470-81-C-1644 is in compliance with the Contract Drawings and Specifications and can be installed in the allocated space, and is:

Approved for use.

Submitted for Government approval.

Approved for use subject to Government approval of specific deviation.

Authorized Reviewer: *Shel Pense* DATE: 10-17-89  
Signature CQC Rep. DATE: 10-17-89

FOR APPROVAL ONLY  
Not For Construction

REV. NO.	DATE	DESCRIPTION	DATE	SENT FOR
<b>LOTT STEEL PRODUCTS CO., INC.</b> P.O. BOX 879, WELLCOME, N.C. 27374				
REINFORCING STEEL				
File No.	HOLCOMB BLVD. WATER TREAT. PLANT			
Structure	CAMP LE JUNE, N.C.			
Location				
Engineer				
Customer	HARRY PEPPER & ASSOC.			
Made By	LOTT	Date	10-9-89	CONTRACT NO.
REFERENCE DRAWING	DRAWING COVERS		DRAWING NO.	
USE A615/GR 50 STEEL	SLAB REINF. RAW WATER		24 "R"	
Q.A. CAT	511			





**CONTRACTOR'S SUBMITTAL TRANSMITTAL**  
 LANTDIV NORFOLK 4-4355/3 (Rev. 11-80)

30/PAR  
 JF

7.16

CONTRACT NO. 81-C-1644 TRANSMITTAL NO. 2 DATE 3-8-85

FROM CONTRACTOR  
 HARRY PEPPER & ASSOCIATES, INC.

PROJECT TITLE AND LOCATION  
 Halcomb Blvd Water Treatment Plant

TO  
 Henry von Osow Associates, Inc.

MEB, Co. Bejeune, North Carolina

**CONTRACTOR USE ONLY**

**REVIEWER USE ONLY**

\*List only one specification division per form.

\*\*ACTION CODES

List only one of the following categories on each transmittal form, and indicate which is being submitted

- A-Approved
- D-Disapproved
- AN-Approved as noted
- RA-Receipt acknowledged.
- C-Comments
- R-Resubmit

- Contractor Approved       OICC Approval       Deviation/Substitution For OICC Approval

ITEM NO.	PROJ. SPEC. SECT. & PARA. and/or PROJ. DWG. NO.	ITEM IDENTIFICATION (Type, size, model no., Mfg. name, dwg. or brochure number)	NO. OF COPIES	ACTION CODES	REVIEWER'S INITIALS CODE AND DATE
03302		Cast-In-Place Concrete		A	KAN/4/11 3/2/1/85
		MANUFACTURERS DATA ON Melment-7	7		
		Admixture			

CONTRACTOR'S COMMENTS: To provide better appearance, quality and workability with, we wish to use Melment for wall placement, which will allow a highly workable flowing concrete without a loss of strength. If this proposal deviation is approved, there will be no additional cost to the Gov't and any changes caused will be the responsibility of the contractor. AT NO ADDITIONAL COST TO THE GOVERNMENT

COPY OF TRANSMITTAL AND SUBMITTALS TO ROICC: One copy to ROICC  
 CONTRACTOR REPRESENTATIVE (Signature): Phil Reese

DATE RECEIVED BY REVIEWER: 3/11/85 FROM (Reviewer): LANTDIV TO: HARRY PEPPER / ROICC

- Submittals are returned with action indicated. Approval of an item does not include approval of any deviation from the contract requirements unless the contractor calls attention to and supports the deviation.
- Submittals are forwarded to LANTDIV with A-E recommendations indicated in REVIEWER USE ONLY Section and in comments below on ONE COPY of the transmittal form.

REVIEWER'S COMMENTS: Approved No CHANGE in cost or TIME

COPY TO: FLLD  
 DATE: 3-28-85

COPIES TO: ROICC (2), LANTDIV (1), A-E (1)  
 DATE: 3/25/85  
 SIGNATURE: F. J. Harts

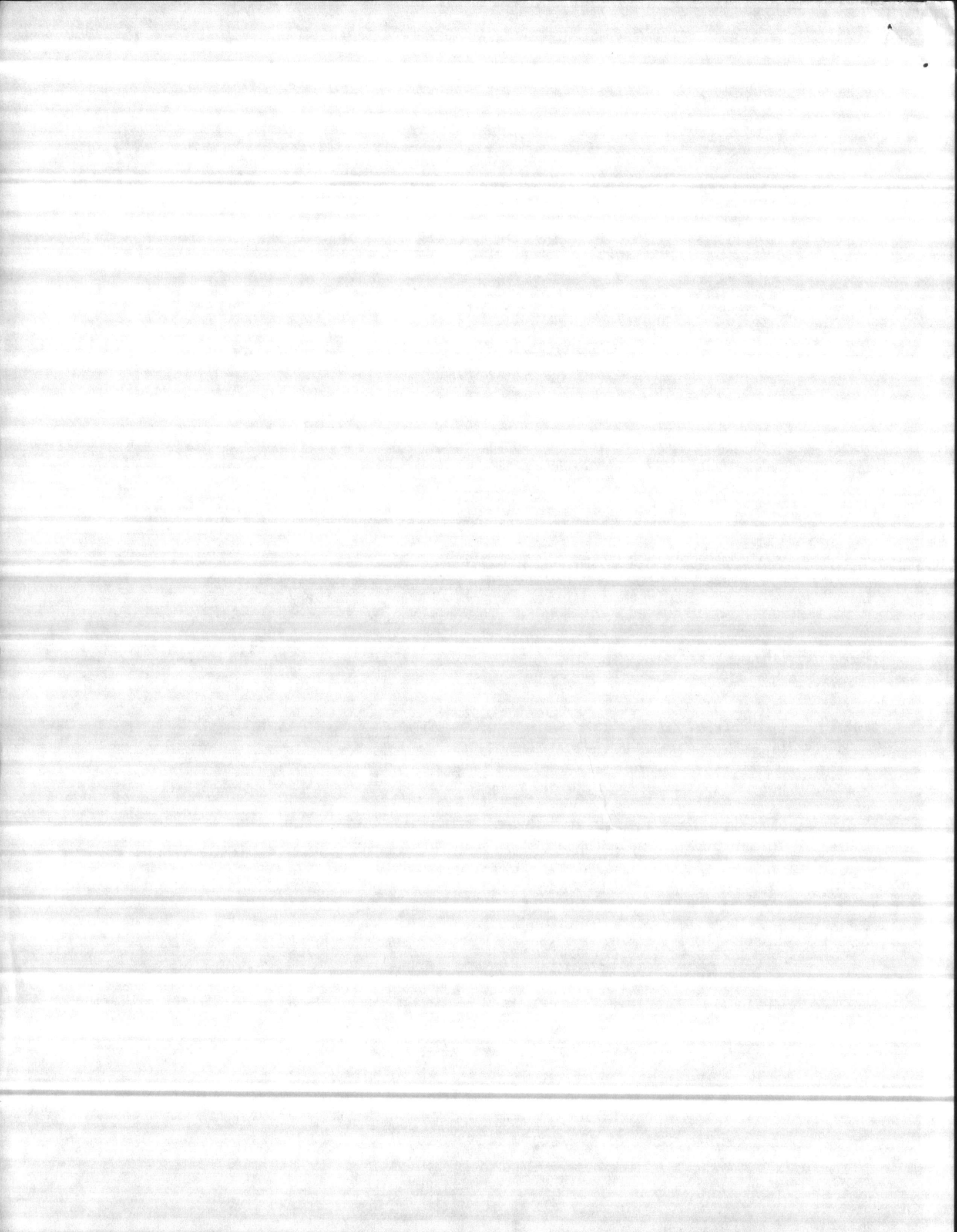





HARRY PEPPER & ASSOCIATES, INC.

ENGINEERING CONTRACTORS

February 25, 1985

Resident Officer in Charge of Construction
Naval Facilities Engineering Command Contracts
Marine Corps Base
Camp LeJeune, North Carolina 28542

ATTN: Lieutenant P. E. Krug

RE: Contract N62470-81-C-1644
Expansion of Holcomb Boulevard
Water Treatment Plant
Camp LeJeune, North Carolina

Dear Sir:

With reference to Specification Section 03302 "Cast-in-Place Concrete" we wish to request the following no cost change.

In order to provide better appearance, better quality and increased strength, we wish to use an additional admixture called Melment, which is a concrete plasticizer. For wall placements it will allow a highly workable, flowing concrete without segregation or loss of strength.

We anticipate performing a trial mix to assure compatibility with the supplied concrete.

Enclosed is the manufacturer's literature for your evaluation. Please feel free to contact me if you require additional information. Advise me of your decision as soon as possible.

Very truly yours,
HARRY PEPPER & ASSOCIATES, Inc.

James Schock
Project Manager

enc

Approval box containing certification text and checkboxes for 'Approved for use', 'Submitted for Government approval', and 'Approved for use subject to Government approval of specific deviation'. Includes fields for Authorized Reviewer (Phil Reese) and DATE (3-8-85).

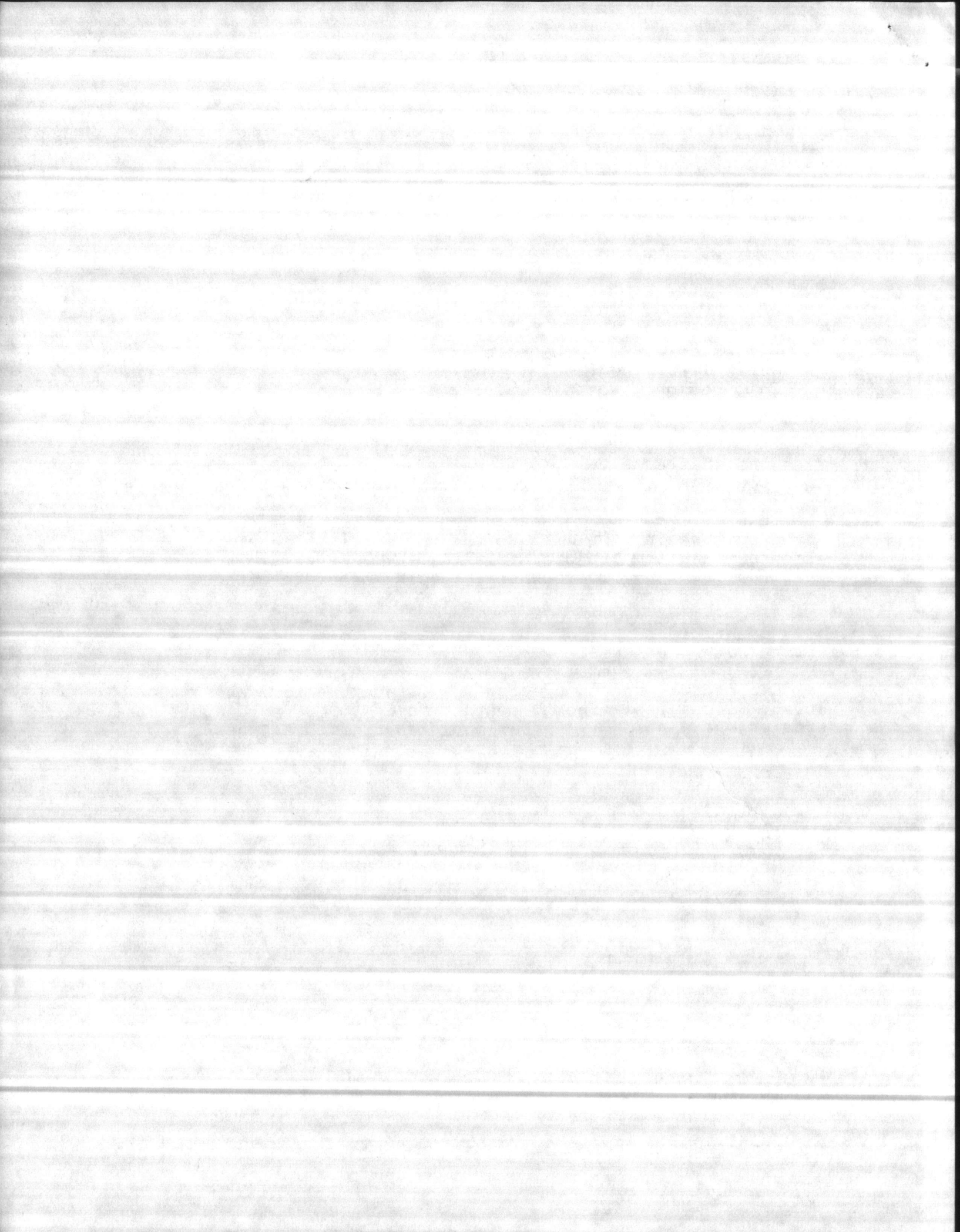



# MELMENT®

This unique superplasticizing admixture brings improved performance and increased productivity to every concrete application.

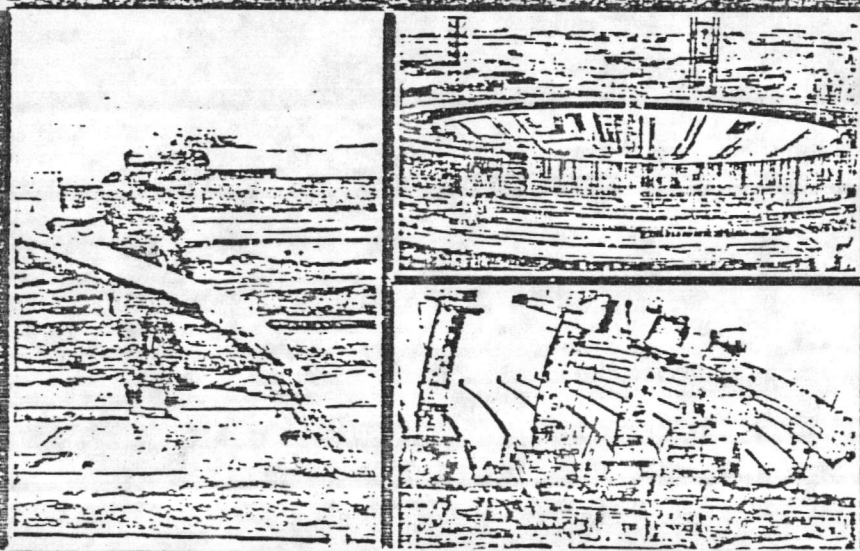

American Admixtures and Chemicals Corporation

5919 North Rogers Avenue Chicago, Illinois 60646

JOSEPH E. WOLFE  
Sales Representative

Atlanta, GA 404.427.0263  
Tampa, FL 813.902.2632



American Admixtures and Chemicals Corporation

5919 North Rogers Avenue Chicago, Illinois 60646



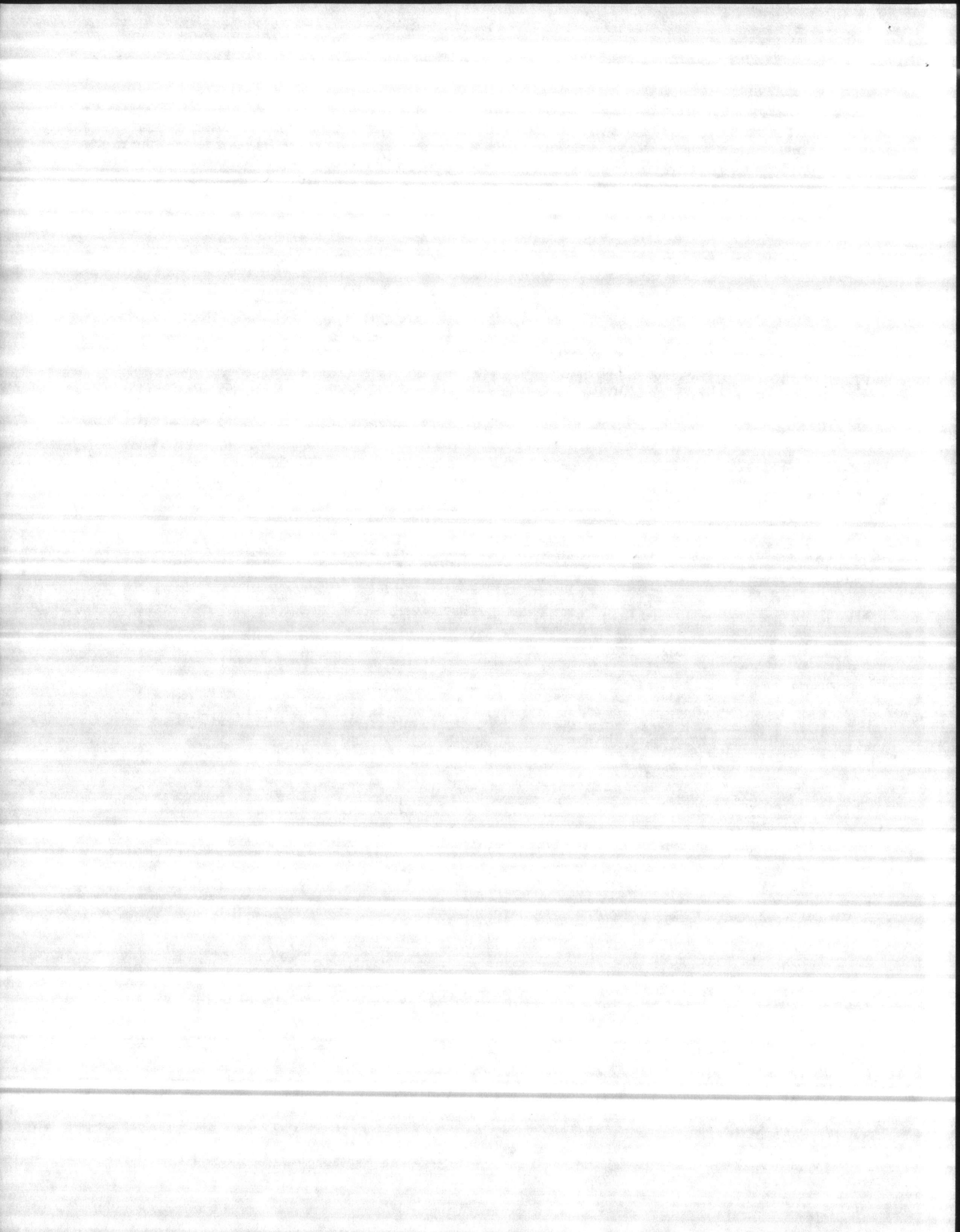

## MELMENT IS ...

a sulfonated melamine condensate which has a powerful plasticizing effect on concrete without lowering the surface tension. It forms a lubricating film, enveloping both the cement and aggregate to reduce friction between the solids. Melment superplasticizer can be used to produce concrete at:

- Normal workability but at extremely low water-cement ratio.

- Extreme workability or "flowing" consistency at normal water-cement ratio. This concrete is essentially self-leveling, but without undesirable side effects, such as segregation, low durability, low abrasion resistance, and excessive bleeding.

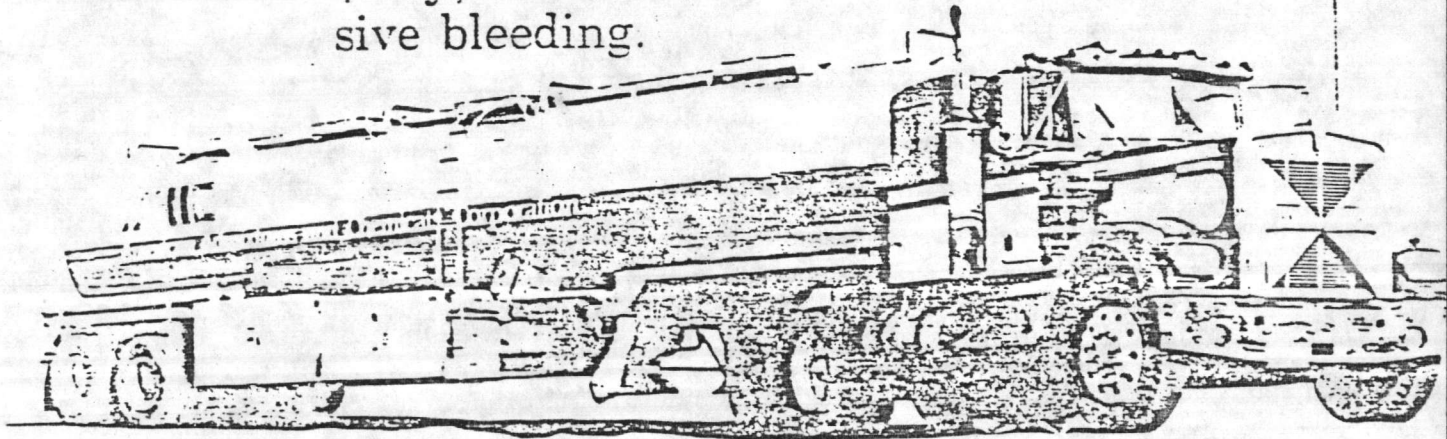

- A combination of better-than-normal workability but at a lower-than-normal water-cement ratio.

Because it is synthetically produced to exacting specifications, Melment assures consistent quality and dependable performance.

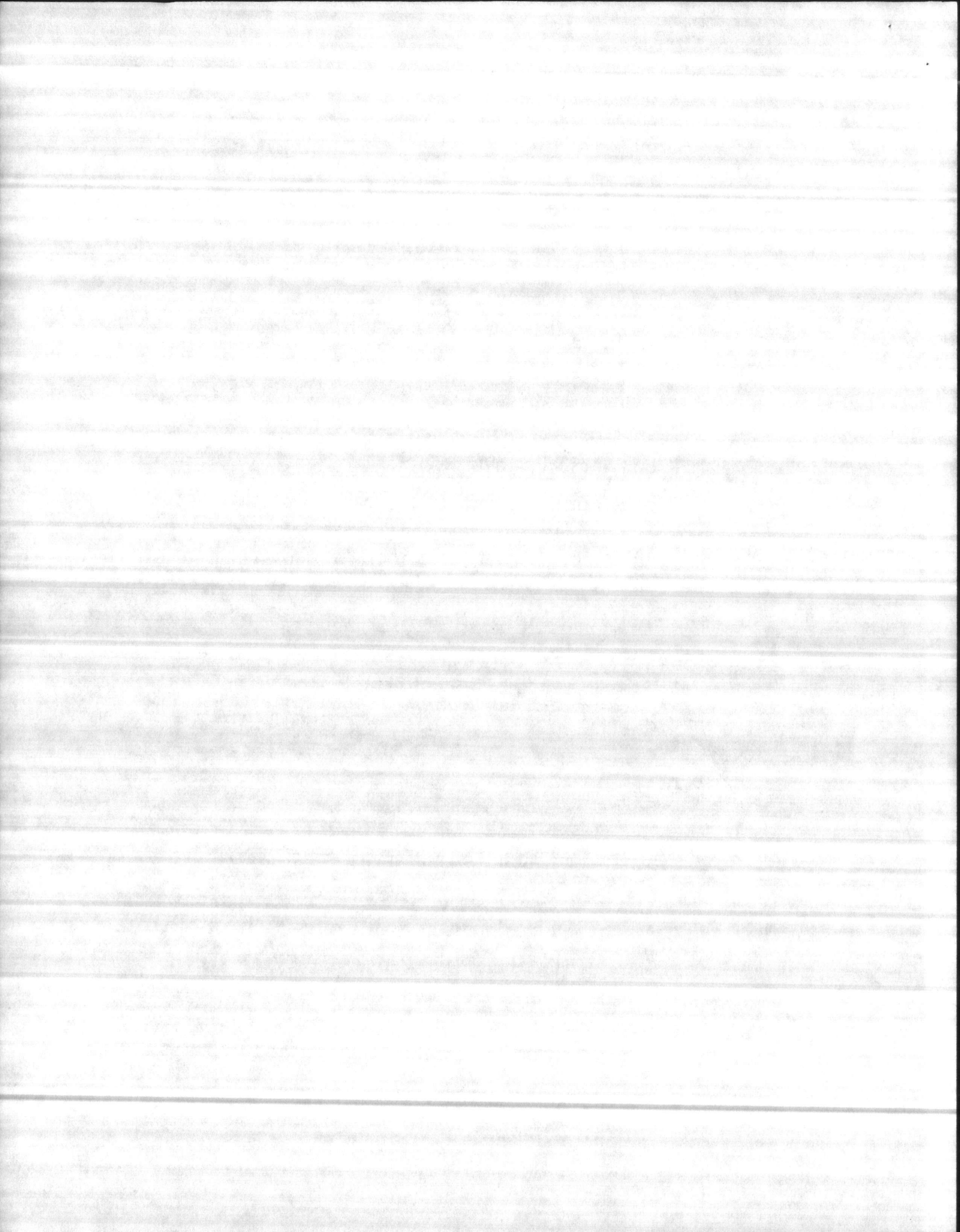



# MELMENT FLOWING CONCRETE...

• Faster, easier placement • Slump tailored to your needs • Easier pumping • Better consolidation • Smoother finish, sharper textures. When Melment is added to increase the slump and workability of concrete without adding water, ordinary concrete becomes Flowing Concrete. In actual concreting comparisons, Melment Flowing Concrete has dramatically reduced time and labor costs.

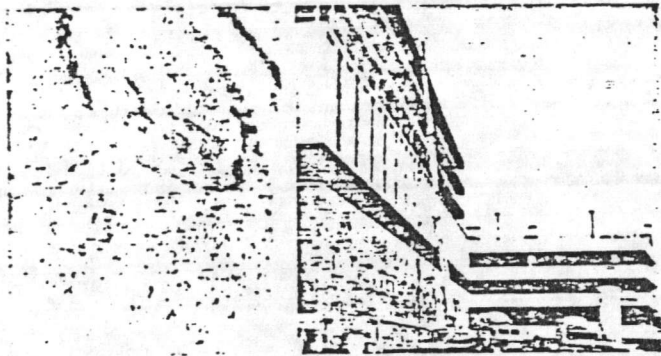

High-slump Melment Flowing Concrete can be pumped into place quickly and easily, allowing for more efficient use of the ready mix truck through faster truck discharge time. Pump pressures can be greatly reduced.

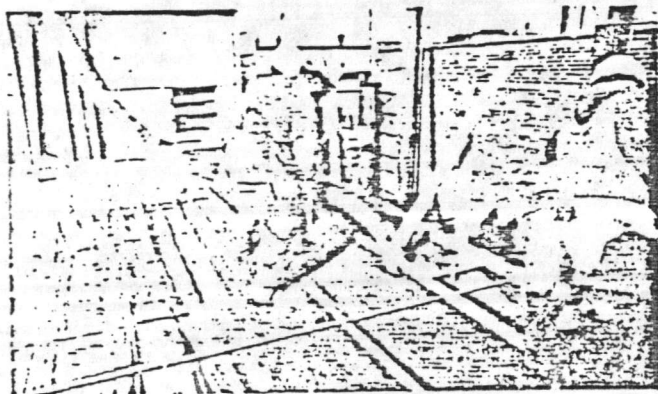

Melment Flowing Concrete is placed faster, easier, and with less manpower and because Melment Flowing Concrete moves so freely, vibration can often be reduced and even eliminated.

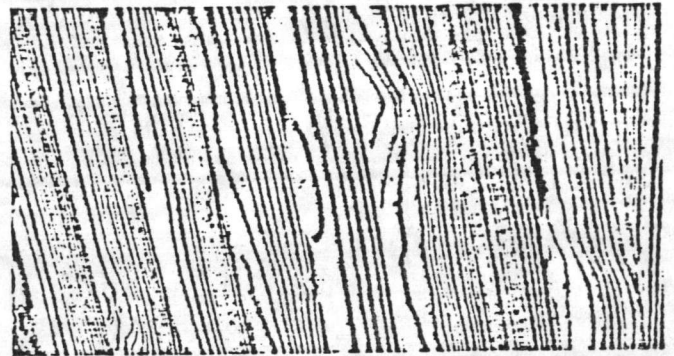

## IMPROVED APPEARANCE

Melment allows architects and engineers to use concrete in interesting new ways as an aesthetic element. Flowing Concrete produces smoother exposed surfaces, sharper corners and detail, and crisper textures.

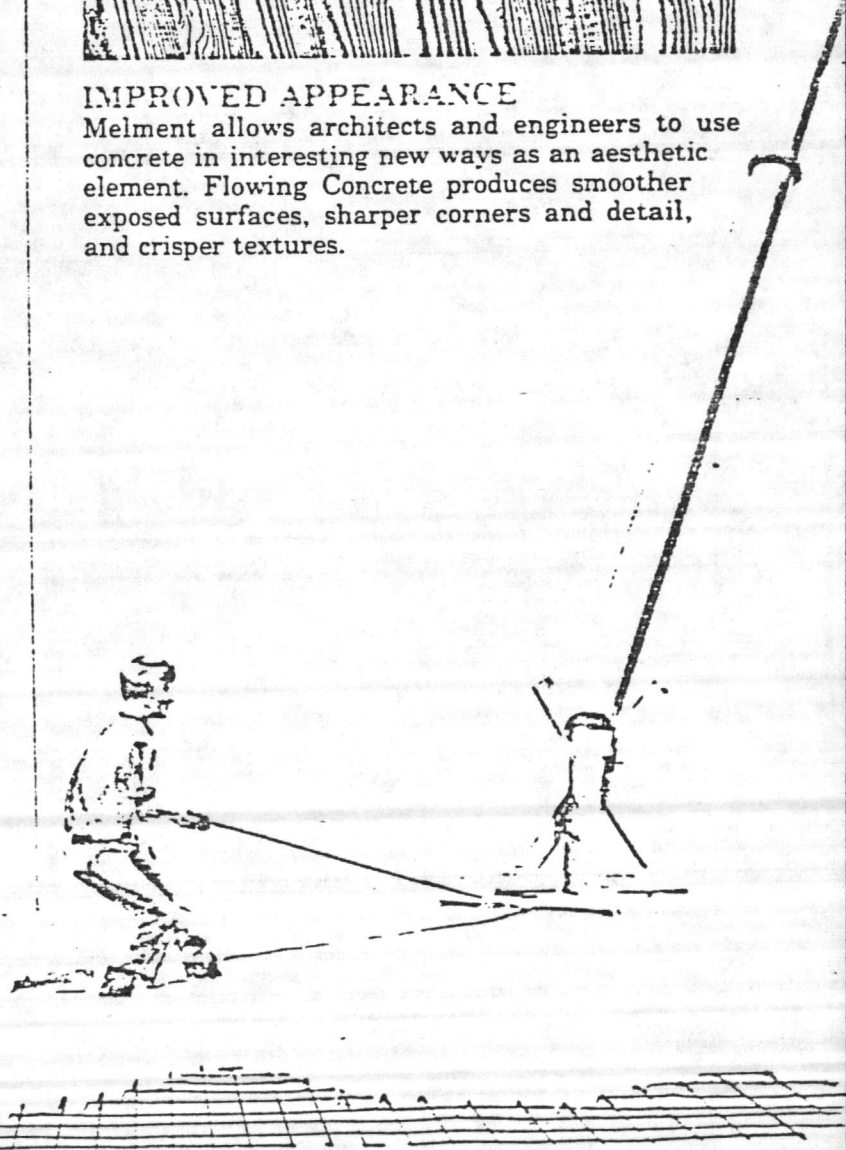

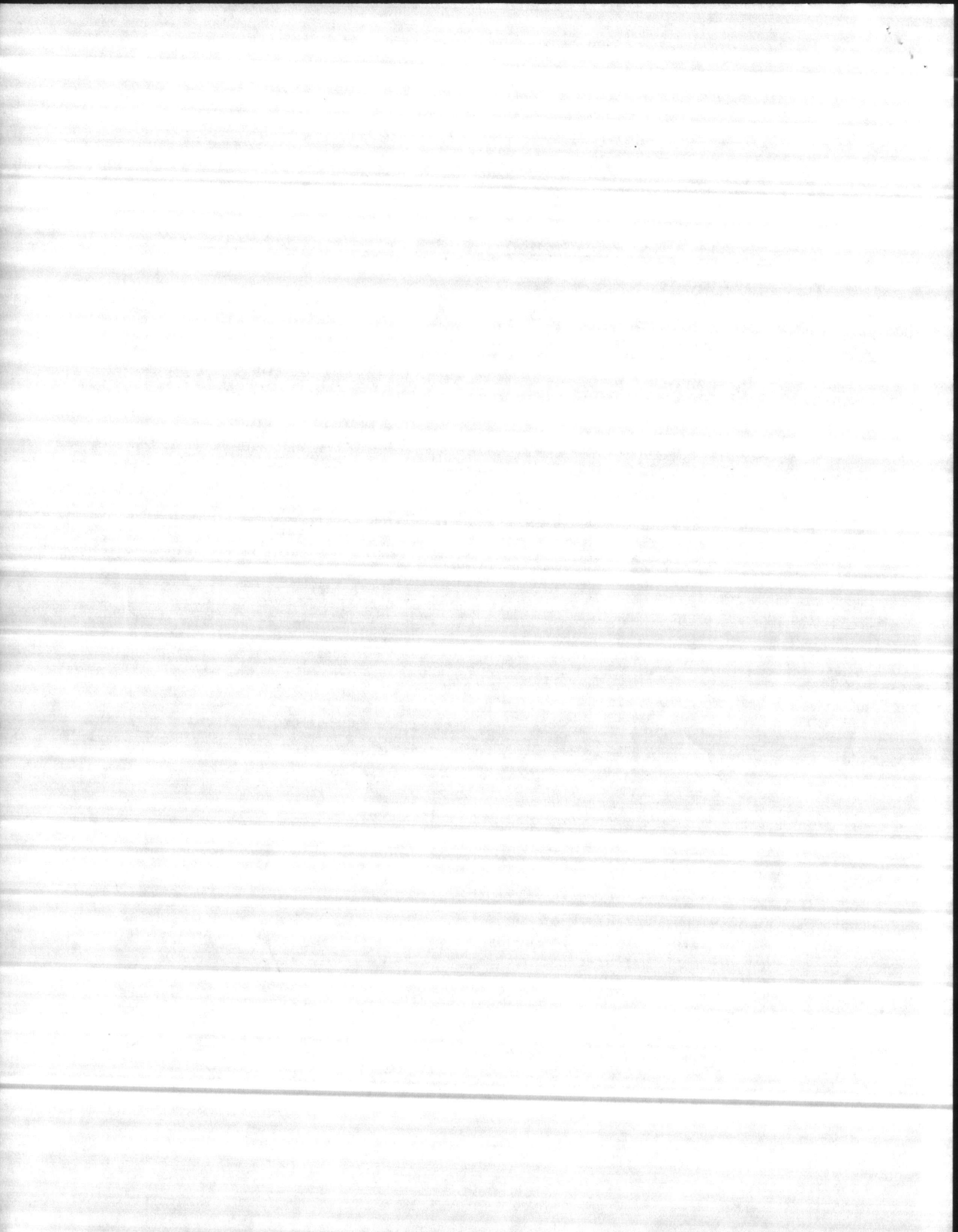

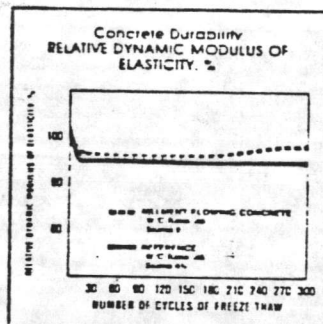
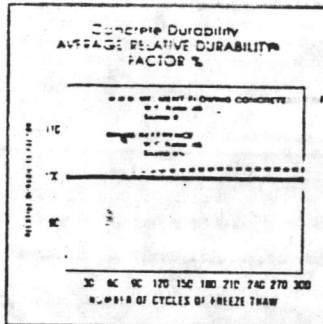
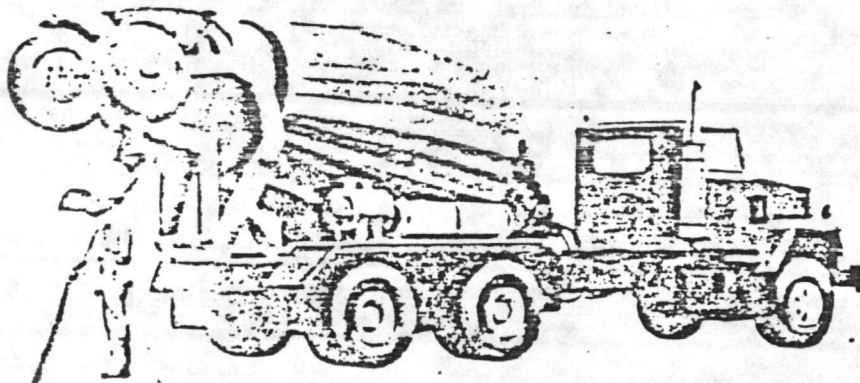

### TESTS PROVE SUPERIOR PERFORMANCE

Durability is an important advantage of Melment Concrete. Melment L10A enhances air-void structures so they are not damaged even at high levels of flowability. Melment L10A has proved durable in tests by many independent laboratories and by state and Federal agencies even under the most severe exposure conditions. The graph above shows the average relative dynamic modulus of elasticity of Melment Flowing Concrete as a percentage of reference specimens for 300 cycles of freezing and thawing in water in laboratory tests.\* Actual performance of Melment Flowing Concrete used in various applications in the field bears out these test results.

\*ASTM C-666, Method A.

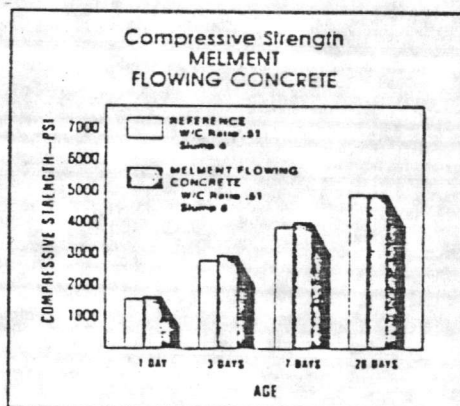

Compressive Strength obtained with Melment depends on its dosage and application. As the graph above shows, Melment Flowing Concrete produces slightly higher compressive strengths at all stages of testing.

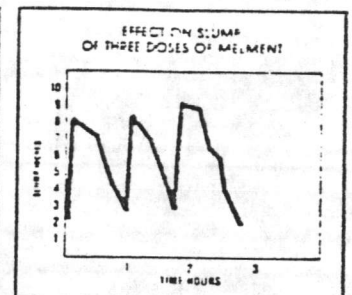
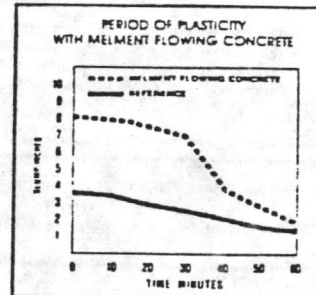

### PLASTICITY OF MELMENT FLOWING CONCRETE

The plastic effect of Melment typically lasts from 30-60 minutes. Therefore, Melment is normally added at the point of placement. However, should flowability be lost before all concrete is placed, Melment may be added again to regain high slump without loss of strength.

### TIME-OF-SET

Melment has no appreciable effect on the setting characteristics of concrete. The graph at right shows the time-of-set for two concrete mixtures with equal cement and water contents, the only difference is the addition of Melment.

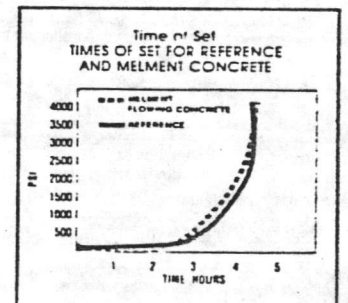

### SUGGESTED DIRECTIONS FOR USE

All concrete should arrive at the jobsite having a slump of  $3" \pm 1"$ . Melment should be added after the concrete has been thoroughly mixed and the desired initial slump has been achieved. Additional mixing should be given after the addition of Melment to insure good distribution. Melment may be used with all types of cements and admixtures meeting appropriate ASTM specifications. Trial mixes should be produced to ensure compatibility.

### DOSAGE

The dosage rate of Melment varies depending upon the amount of plasticity desired. Typically, Melment is batched at 12-30 fl. oz. per cwt of cementitious material (Portland cement + fly ash) for flowing concrete. The dosage rate of Melment, when used in conjunction with a Type A water-reducing admixture may be reduced 25% or more. Admixture compatibility should be ensured by trial batching prior to use.



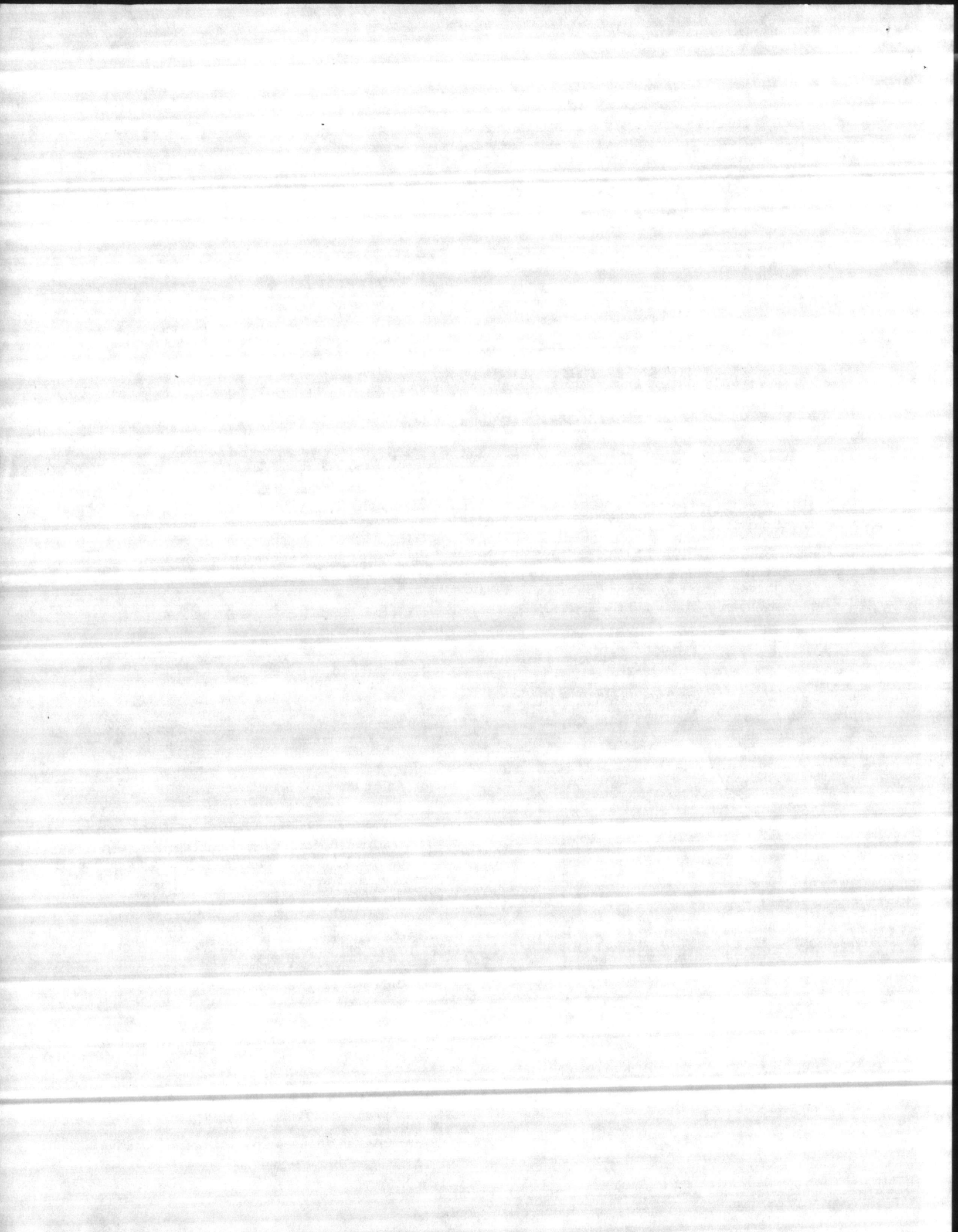

# MELMENT HIGH-STRENGTH CONCRETE ...

• Far greater strengths at all ages • Better durability • Less shrinkage, less bleeding • Increased impermeability • Improved workability. Melment used as a high-range water reducer assures better concrete quality at normal levels of workability: Concrete may be placed at normal slumps, but with 20-30% less water content. Compare that to 50% water reduction of typical water-reducing admixtures. Melment facilitates accelerated curing to save time, energy and labor costs, as well as earlier turnover of forms. Melment often enables the producer to use Type I cement rather than Type III cement because of its beneficial effect on early strength.

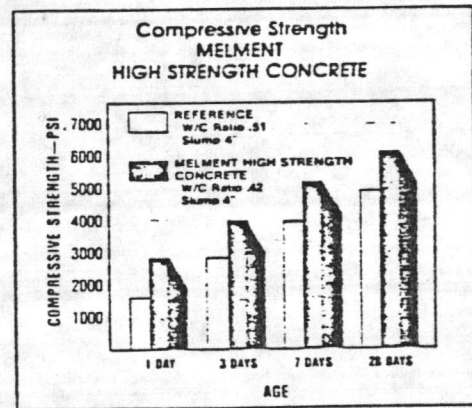
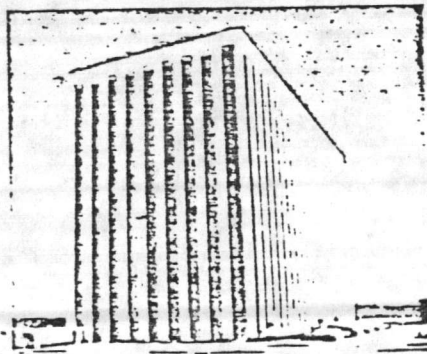
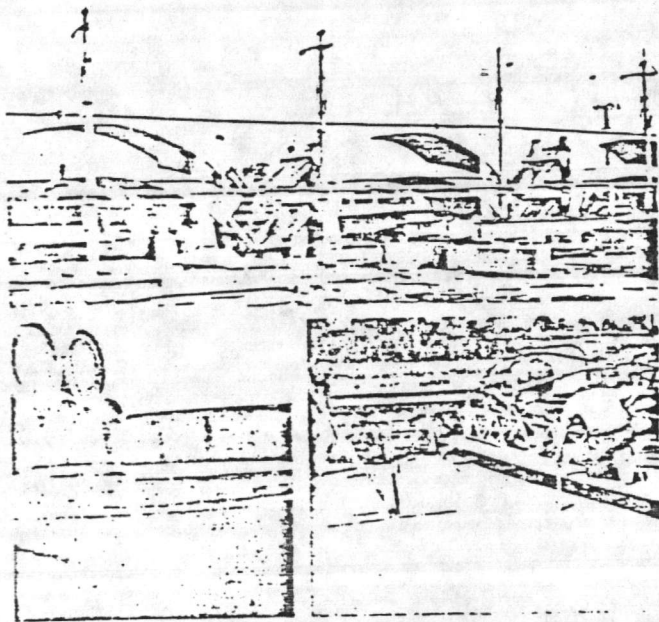

## COMPRESSIVE STRENGTH

For those applications where higher strength is most important—precast structural elements, bridge supports, slip form concrete, prestressed or post-tensioned concrete, early removal of forms—Melment fills the bill as a high-range water reducer. The graph above illustrates the exceptional higher strength, at all ages, of Melment Concrete compared to a reference mixture.

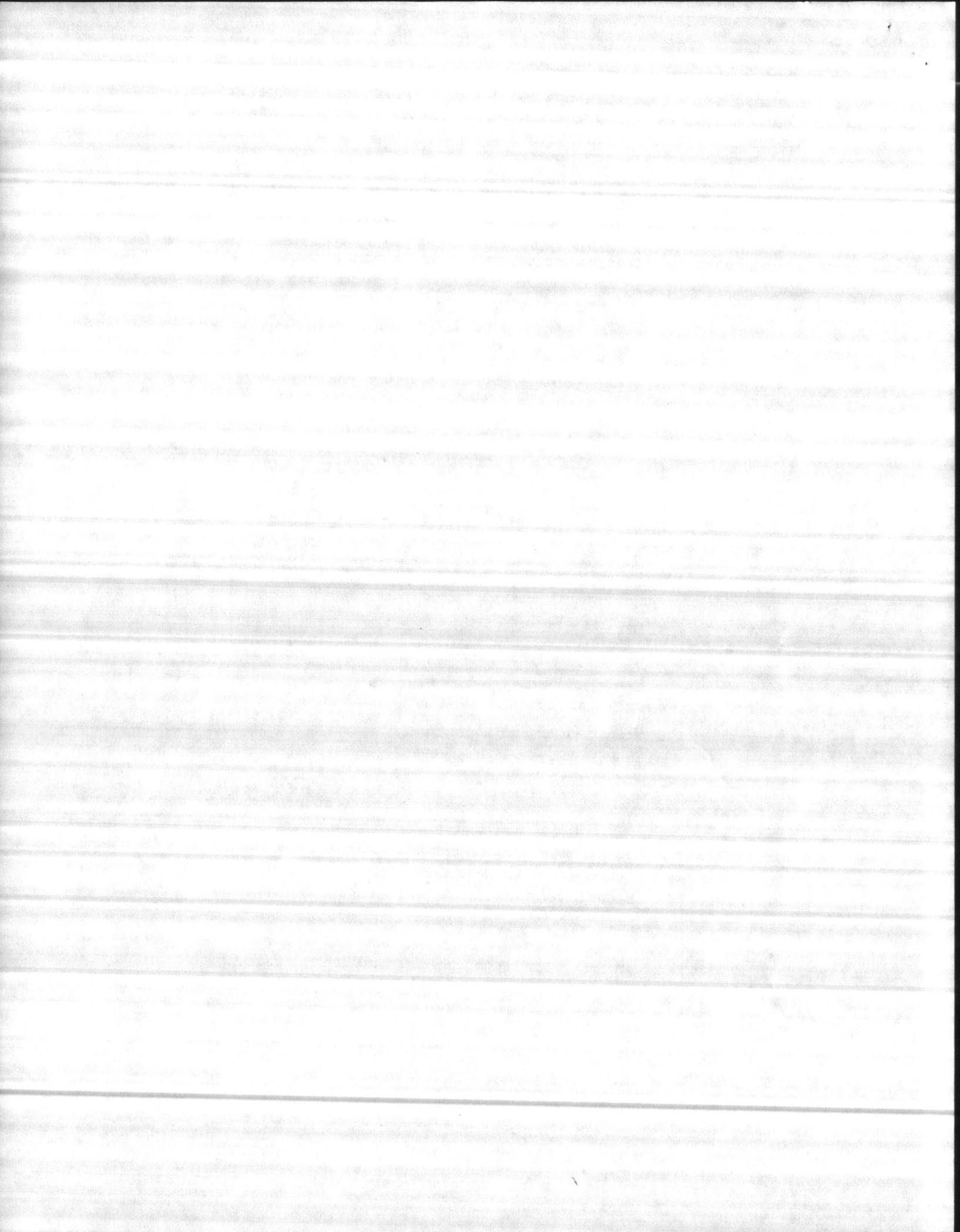



## SERVICEABILITY

Over the long term, strength levels in Melment concrete, with its reduced water content, remain as much as 15-20% greater than those of untreated concrete. Examinations under an electron-microscope and radiographic analysis show that hydration products of Melment High-Strength Concrete are identical to those of untreated concrete. Long-term test data confirms the benefit of Melment Concrete versus time.

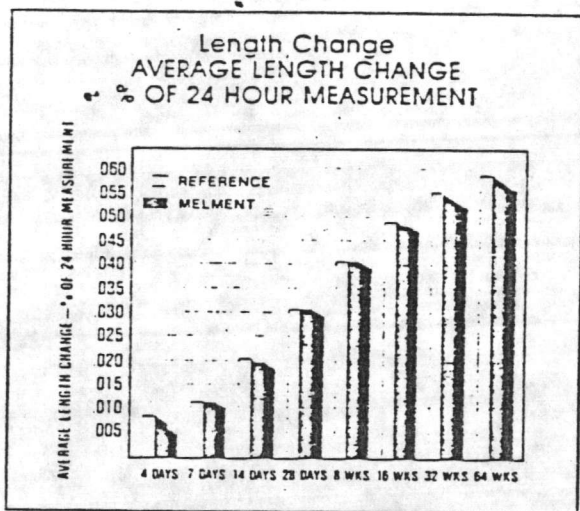

Shrinkage can be reduced with the addition of Melment as a high-range water reducer. This reduces the danger of cracking and enhances the overall strength of the concrete product.

## DIRECTIONS FOR USE:

Concrete should be mixed at the water-cement ratio necessary to attain the specified strength. To achieve the desired level of workability, Melment should be added to the concrete as a final ingredient after it has been thoroughly mixed.

## DOSAGE

The dosage rate of Melment varies depending upon the amount of water reduction and workability desired. Typically, Melment is batched at 15-40 fl. oz./cwt of cementitious material (Portland cement + fly ash) for high-strength concrete.

## COMBINATION

Melment lets you tailor concrete performance to meet your needs. Melment has a variable dosage rate so you can tailor the strength and workability of concrete to suit the circumstances of the job. Typically, concrete is brought to the jobsite at a 1-3" slump and Melment is added just prior to placement to achieve a 6-8" slump.

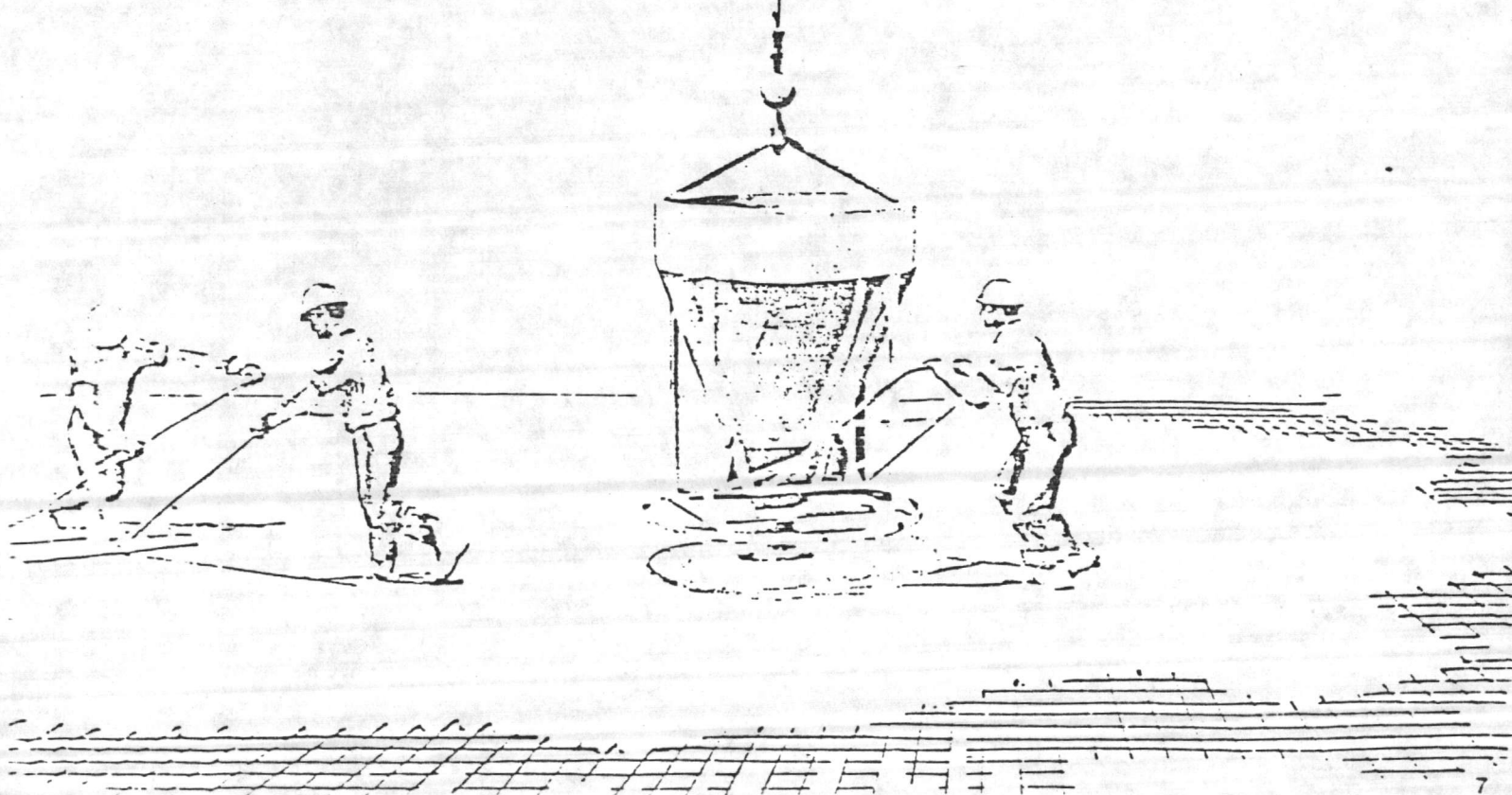

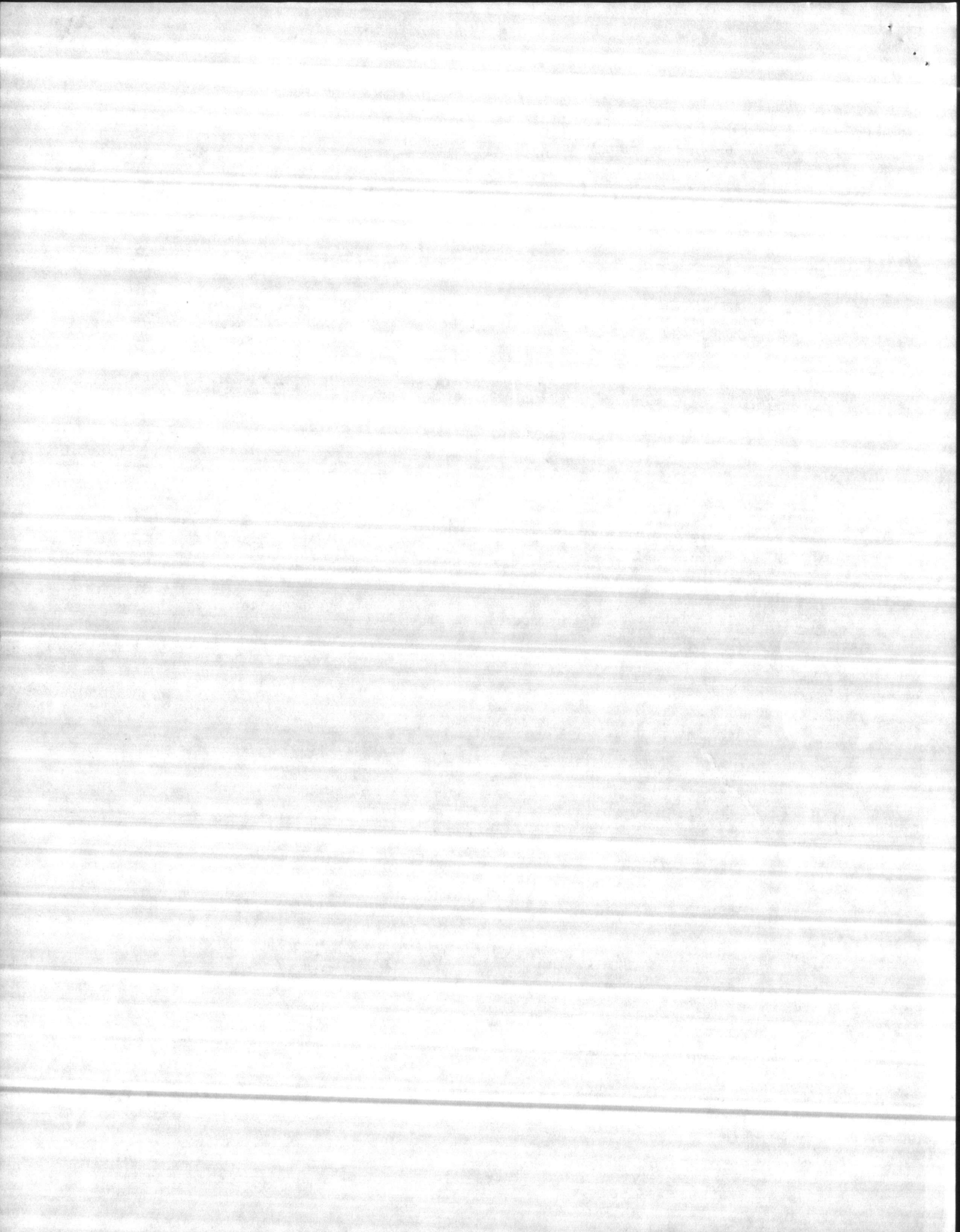



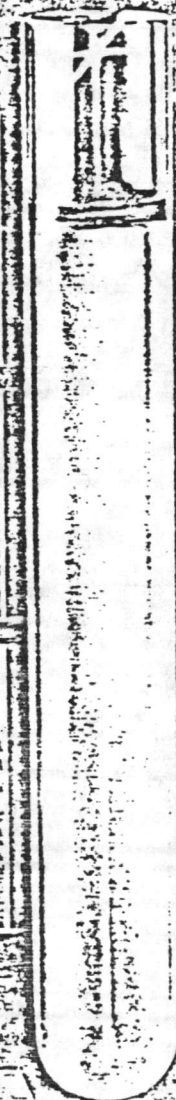
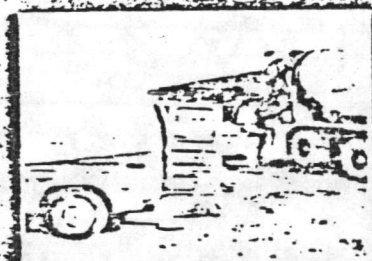

Expert technical assistance is provided with every ounce of Melment.

We have helped people place Melment concrete in every kind of construction from nuclear power plants to bank vaults, fill-in panels to high-rise buildings. Our experience in quality control is a vital ingredient in high performance concrete work. That is why we urge customers to take advantage of this experience from the beginning of any concrete project. Call your technical representative from American Admixtures and Chemicals Corporation during the planning stage. He will show you how Melment can affect production schedules, save on cement or solve unusual problems with a custom concrete mix design.

On-site quality control is another important service of American Admixtures. When needed, our technical representatives are on the spot to assist you as you place Melment concrete.

**Suggested Specifications for General Purpose Use:** All concrete shall be delivered to the jobsite at a slump of 3-4". No additional water shall be added to the concrete at the jobsite. If increased workability is desired, it shall be obtained through use of Melment Superplasticizer conforming to ASTM C-494 Type A and E, as manufactured by American Admixtures and Chemicals Corporation.

(The above general purpose specification can be applied to most jobsite situations. If a special situation should arise, your American Admixtures and Chemicals Corporation technical sales representative will aid in the tailoring of a specification for individual application.)

**Manufacturing Specifications:** Melment is manufactured to conform to the specifications of ASTM C-494 Type A and E, ERD C-37, Type A and AASHTO M-194 Type A.

**Availability:** Melment is available in powder form in bags weighing approximately 25 lbs. in any quantities. Melment is available in liquid form in 55-gallon drums or in bulk, delivered by American Admixtures. Own trucks or railroad tank cars.

**NEED HELP?** Call the American Admixtures Hotline: 800-621-5506 (In Illinois 312-286-3157). Get immediate information about Melment or any of our other products from our concrete technicians.

## American Admixtures and Chemicals Corporation

Corporate Headquarters: 2918 North Irving Avenue, Chicago, Illinois 60646 (312) 286-3157

### Regional Offices:

St. Louis: 4210 Hantz Industrial Center, St. Louis, Missouri 63114 (314) 982-0550

Baltimore: 1835 Pennsylvania Avenue, Hagerstown, Maryland 21740 (301) 790-3900

Dallas/Fort Worth: 4808 Summit, Suite 212, Plano, Texas 75075 (214) 423-7551

Atlanta: 2810 Marietta Industrial Drive, Marietta, Georgia 30062 (404) 497-0250



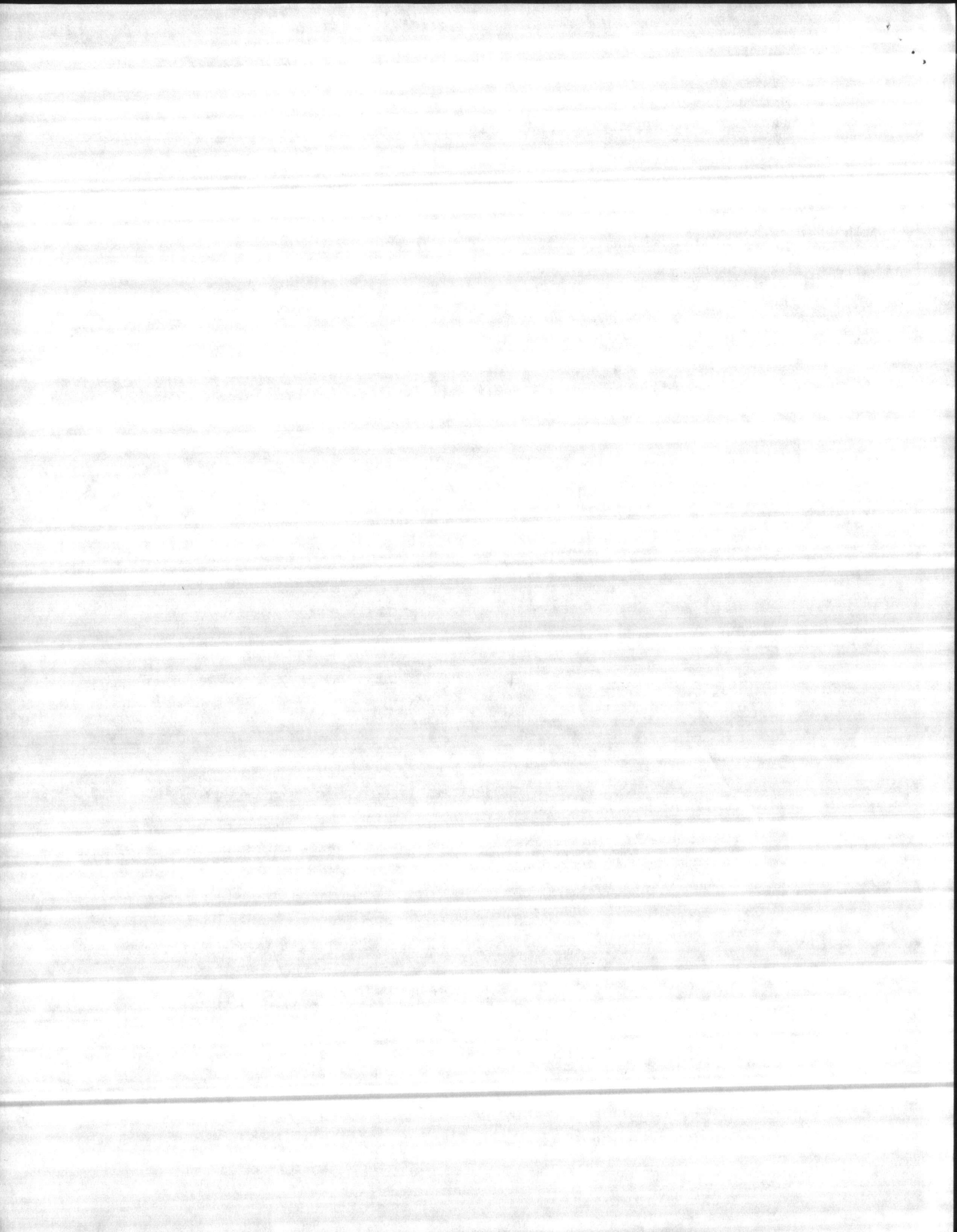



# MELMENT

For Flowing Concrete

## PRODUCT DATA

### GENERAL:

MELMENT is a melamine formaldehyde, water soluble polymer based, normal-setting Superplasticizer which produces extremely workable "flowing concrete" that is essentially self-leveling without undesirable side effects.

### ADVANTAGES:

- MELMENT flowing concrete enables easier and faster placement of concrete resulting in a significant savings in labor costs.
- Through its unique plasticizing effect, MELMENT can provide highly workable, flowing concrete without segregation at the same water-cement ratio as concrete of normal workability without a loss of strength.
- MELMENT improves pumpability. Pump pressures can be reduced up to 50%.
- The use of vibrators can be eliminated or reduced while giving greater assurance of good consolidation.
- MELMENT adds to reduced permeability to water as well as improved resistance to freezing and thawing and the action of deicing salts.
- MELMENT flowing concrete will produce better architectural concrete without honeycombing. Textured concrete surfaces are enhanced.
- MELMENT is chloride-free.
- MELMENT may be used with all types of ASTM approved cements and admixtures. Trial mixes should be conducted to ensure compatibility.
- The plastic effect of MELMENT typically lasts from 30 - 60 minutes. Therefore, MELMENT is normally added at the point of placement.

### DIRECTIONS FOR USE:

All concrete should arrive at the jobsite having a slump of  $3'' \pm 1''$ .

MELMENT should be added after the concrete has been thoroughly mixed and the desired initial slump has been achieved. Additional mixing should be given after the addition of MELMENT to insure good distribution.

### DOSAGE:

The dosage rate of MELMENT varies depending upon the amount of plasticity desired. Typically, MELMENT is dosed at 12 - 30 fl. oz. per cwt of cementitious material (Portland cement - fly ash) in ready mix concrete.

### SPECIFICATIONS:

MELMENT is manufactured to conform to the specifications of ASTM C-494, Type A, CRD C-87, Type A, and AASHTO M-194-70, Type A.

### SUGGESTED SPECIFICATION FOR GENERAL PURPOSE USE:

All concrete shall be delivered to the jobsite at a slump of  $3'' \pm 1''$ . No additional water shall be added to the concrete at the jobsite. If increased workability is desired, it shall be obtained through use of MELMENT Superplasticizer conforming to ASTM C-494, Type A, as manufactured by American Admixtures and Chemicals Corporation, 5909 North Rogers Avenue, Chicago, Illinois 60646.

The above general purpose specification can be applied to most jobsite situations. If a special situation should arise, your American Admixtures and Chemicals Corporation technical sales representative will aid in the tailoring of a specification for individual application.

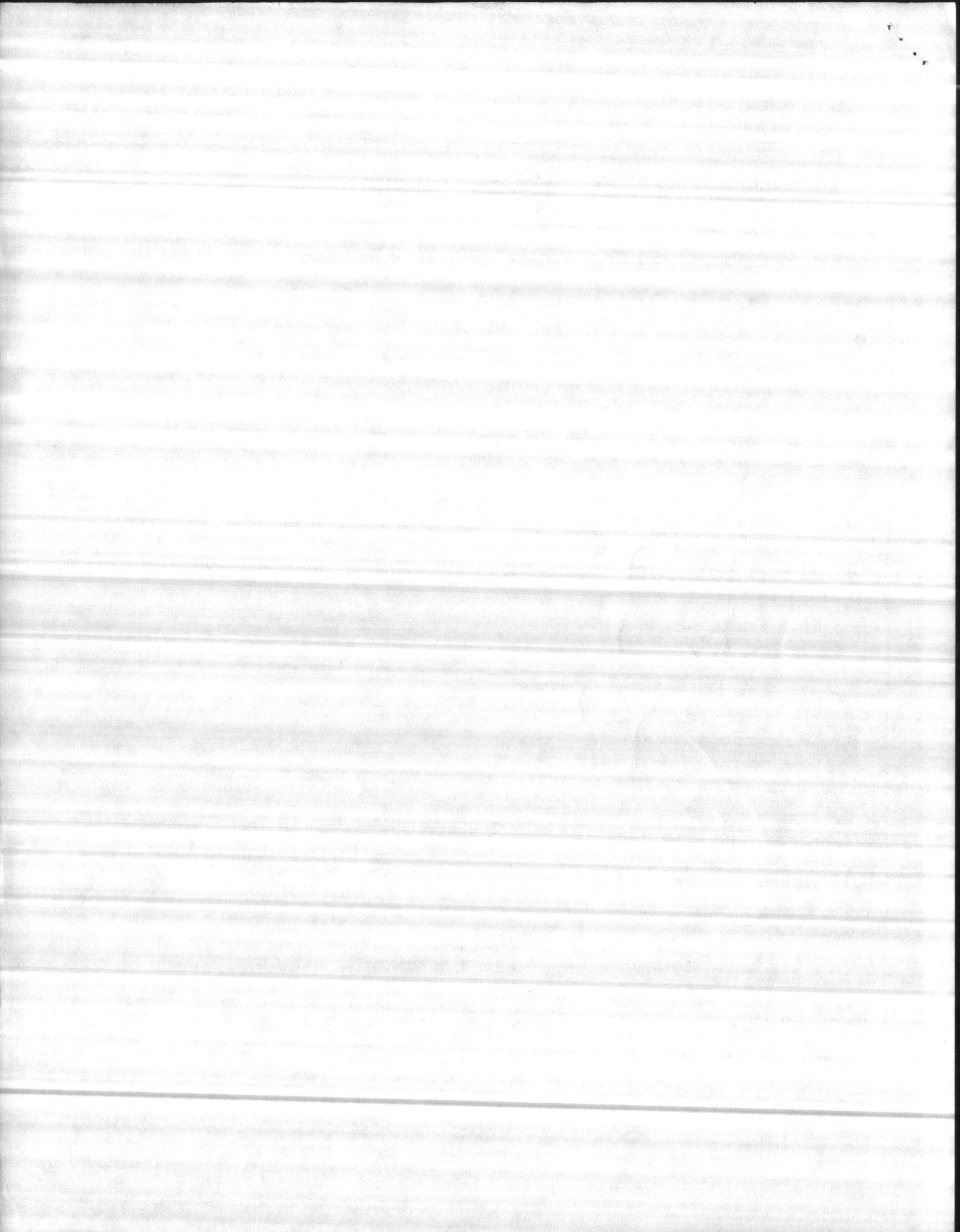



Hunt

**CONTRACTOR'S SUBMITTAL TRANSMITTAL**  
LANTDIV NORFOLK 4-4355/3 (Rev. 11-80)

CONTRACT NO <b>81-C-1644</b>	TRANSMITTAL NO <b>82</b>	DATE <b>7-18-85</b>
---------------------------------	-----------------------------	------------------------

FROM CONTRACTOR  
**Harry Pepper & Associates, Inc.**

TO  
**Henry Von Oesen & Associates, Inc.**

PROJECT TITLE AND LOCATION  
**Holcomb Blvd Water Treatment Plant**  
**MCB, Cp Lejeune, North Carolina**

**CONTRACTOR USE ONLY**

**REVIEWER USE ONLY**

\*List only one specification division per form.

List only one of the following categories on each transmittal form, and indicate which is being submitted

Contractor Approved

OICC Approval

Deviation/Substitution For OICC Approval

**\*\*ACTION CODES**  
A-Approved  
D-Disapproved  
AN-Approved as noted  
RA-Receipt acknowledged.  
C-Comments  
R-Resubmit

ITEM NO.	PROJ. SPEC. SECT. & PARA. and/or PROJ. DWG. NO.	ITEM IDENTIFICATION (Type, size, model no., Mfg. name, dwg. or brochure number)	NO. OF COPIES	ACTION CODES **	REVIEWER'S INITIALS CODE AND DATE
	<b>03302</b>	<b>CAST-IN-PLACE CONCRETE</b>			
<b>1</b>	<b>2.2.4.2</b>	<b>Manufacturer's Data on Pozzolith 122-R</b>	<b>7</b>	<b>A</b>	<b>ROB 7/22/85</b>
<b>2</b>		<b>Certification</b>	<b>7</b>	<b>A</b>	<b>ROB 7/22/85</b>

**CONTRACTOR'S COMMENTS**

Request is made by the Contractor to use Pozzolith 122-R for use in pouring concrete when needed for construction purposes, specifically during high temperature periods. This admixture will aide in placing and finishing. If approval for use is given, there will be no additional expense to the Government and any problems caused will be at the expense of the Contractor.

COPY OF TRANSMITTAL AND SUBMITTALS TO ROICC

CONTRACTOR REPRESENTATIVE (Signature)

**ONE COPY TO ROICC**

*Phil Reese*

DATE RECEIVED BY REVIEWER

FROM (Reviewer)

TO

Submittals are returned with action indicated. Approval of an item does not include approval of any deviation from the contract requirements unless the contractor calls attention to and supports the deviation.

Submittals are forwarded to LANTDIV with A-E recommendations indicated in REVIEWER USE ONLY Section and in comments below on **ONE COPY** of the transmittal form.

**REVIEWER'S COMMENTS**

COPIES TO  
ROICC (2)  
LANTDIV (1)  
A-E (1)

DATE

**7/22/85**

SIGNATURE

*Phil Reese*

23 JUL 1985 11 17

*[Handwritten signature]*

*[Faint, illegible text, possibly a header or title block]*

*[Faint, illegible text, possibly a body paragraph]*

*[Faint, illegible text, possibly a footer or signature block]*



**MASTER BUILDERS**

IMPROVING CONCRETE WORLDWIDE

**MARTIN MARIETTA**

CLEVELAND, OHIO 44122

Item #1

# POZZOLITH\* 122-R

## Admixture for Improving Concrete

POZZOLITH 122-R is a ready-to-use, liquid admixture for making more uniform and predictable quality concrete while retarding its setting time to facilitate placing and finishing operations. It meets ASTM C 494 requirements, specifically:

- INCREASED STRENGTH – compressive and flexural
- RELATIVE DURABILITY TO DAMAGE FROM FREEZING AND THAWING – well above industry standards
- REDUCED WATER CONTENT REQUIRED FOR A GIVEN WORKABILITY
- RETARDED SETTING CHARACTERISTICS

**ADVANTAGES:** The set retarding characteristics of POZZOLITH 122-R admixture aid in the production of concrete with the following special qualities:

- IMPROVED WORKABILITY
- REDUCED SEGREGATION
- SUPERIOR FINISHING CHARACTERISTICS for flatwork and cast surfaces
- MODERATE TO EXTENDED RETARDATION – depending on dosage used
- PROVIDES FLEXIBILITY IN THE SCHEDULING OF PLACING AND FINISHING OPERATIONS
- OFFSETS THE EFFECTS OF TOO-EARLY HARDENING DURING EXTENDED DELAYS BETWEEN MIXING AND PLACING
- HELPS ELIMINATE UNWANTED COLD JOINTS
- ALLOWS FOR DEAD LOAD DEFLECTION TO TAKE PLACE (BEFORE CONCRETE SETS) IN EXTENDED POURS for bridge decks, cantilevers, nonshored structural elements, etc.
- LOWERS PEAK TEMPERATURE AND/OR RATE OF TEMPERATURE RISE IN MASS CONCRETE – REDUCES THERMAL CRACKING
- EFFECTIVE AS A SINGULAR ADMIXTURE OR AS A COMPONENT IN A POZZOLITH ADMIXTURE SYSTEM

**WHERE TO USE:** POZZOLITH 122-R admixture is recommended for use in all types of concrete where moderate to extended retardation of set and improved performance are desired.

This admixture improves pumped concrete, shotcrete (wet mix), and conventionally placed concretes. It improves plain, reinforced, precast, prestressed, lightweight or standard-weight concrete.

POZZOLITH 122-R admixture can be used with air-entraining cements and with air-entraining admixtures approved under ASTM, AASHTO and CRD specifications. When air-entrained concrete is desired, Master Builders air-entraining admixtures are recommended for use with POZZOLITH 122-R admixture. By itself, POZZOLITH 122-R admixture does not entrain air.

When used in conjunction with another admixture, each admixture must be dispensed separately into the mix.

POZZOLITH 122-R admixture can be used in white or colored concrete and in architectural concrete.

**QUANTITY TO USE:** POZZOLITH 122-R admixture is recommended for use at the rate of  $4 \pm 1$  fl oz per 100 lb ( $260 \pm 65$  ml per 100 kg) of cement for most concrete mixes using average concrete ingredients. However, it is appreciated that variations in the job conditions and concrete materials may make usage rates outside the recommended dosage range desirable. In such cases, contact your local Master Builders representative.

**RATE OF HARDENING:** The temperature of the concrete mix and the ambient temperature (forms, earth, reinforcement, air, etc.) affect the hardening rate of concrete. At higher temperatures, concrete hardens more rapidly which may cause problems with placing and finishing.

A function of POZZOLITH 122-R admixture is to retard the set of concrete. Within the normal dosage range, it will generally extend the vibration limit and delay the set of concrete containing normal portland cement approximately 1 hour to 5 hours over the setting time of a comparable, plain concrete mix, depending on job materials and temperatures. Trial mixes should be made with job materials approximating job conditions to determine the dosage required.

**COMPRESSIVE STRENGTH:** Concrete produced with POZZOLITH 122-R admixture will have rapid strength development after initial set occurs. Develops higher early (24 hour) and higher ultimate strengths than plain concrete when used within the recommended dosage range and under normal, comparable curing conditions.

When POZZOLITH 122-R admixture is used in heat-cured concrete, the length of the preheating period should be increased until initial set of the concrete is achieved. The actual heat curing period is then reduced accordingly to maintain existing production cycles without sacrificing early or ultimate strengths.

**PACKAGING:** POZZOLITH 122-R admixture is supplied in 55 U.S. gallon (208 litre) drums and bulk delivery.

**CAUTION:** If POZZOLITH 122-R admixture has frozen, thaw at 35°F (2°C) or above and completely reconstitute by mild mechanical agitation. **Do not use pressurized air for agitation.**

For additional information on POZZOLITH 122-R admixture or on its use in developing a concrete mix with special performance characteristics, contact your local Master Builders representative.





APPROVED FOR USE ON

81-C-1644

APPROVAL OF MATERIALS AND/OR EQUIPMENT INDICATES COMPLIANCE WITH SPECIFICATION REQUIREMENTS ONLY AND DOES NOT RELIEVE THE CONTRACTOR OF HIS RESPONSIBILITY TO PROVIDE PROPER PHYSICAL DIMENSIONS, CLEARANCES, WEIGHTS, CAPACITIES, PERFORMANCE, COORDINATION WITH OTHER TRADES OR THE RESPONSIBILITY TO PROVIDE THE SYSTEM AND/OR EQUIPMENT COMPLETE IN PLACE AND READY FOR USE IN ACCORDANCE WITH THE CONTRACT DOCUMENTS.

HENRY VON OESEN AND ASSOCIATES  
611 PRINCESS STREET  
WILMINGTON, NORTH CAROLINA

DATE

JUL 22 1985

BY

ROB

It is hereby certified that the (material) (equipment) shown and marked in this submittal, shop drawings, catalog cut (s), etc., and approved/proposed to be incorporated into Contract Number N62470-81-C-1644 is in compliance with the Contract Drawings and Specifications and can be installed in the allocated space, and is:

- Approved for use.
- Submitted for Government approval.
- Approved for use subject to Government approval of specific deviation.

Authorized Reviewer

Signature CQC Rep.

*Phil Reese*

DATE

DATE 7-18-85

Item #2

February 20, 1985

Certificate of Conformance  
Pozzolith 122-R  
Master Builders Admixture for Concrete

Re: Job: Expansion of Holcomb Blvd.  
Water Treatment Plant  
Marine Corps Base  
Camp Le Jeune Marine Base, North Carolina  
Job No. N62470-81-C-1644  
General Contractor: Harry Pepper and Associates  
Jacksonville, Florida

To Whom It May Concern:

State of Ohio )  
County of Cuyahoga)ss

Before me, a Notary Public, in and for the aforesaid State and County, personally appeared Philip A. Roskopf, who being duly sworn, deposes and says:

That he is Senior Research Advisor for Master Builders, Cleveland, Ohio; and

That Pozzolith 122-R meets the requirements for a Type B, Retarding, and Type D, Water-Reducing and Retarding Admixture specified in ASTM C 494-82, Corps of Engineers' CRD-C 87-83 and AASHTO M 194-82, Standard Specifications for Chemical Admixtures for Concrete.

*Philip A. Roskopf*  
Philip A. Roskopf  
Senior Research Advisor

Subscribed and sworn to before me  
this 20th day of February, 1985

*Barbara K. Leslie*  
Barbara K. Leslie, Notary Public  
State of Ohio  
My Commission Expires August 13, 1989  
(Recorded in Cuyahoga County)

1911

THE UNIVERSITY OF CHICAGO  
LIBRARY

111



**CONTRACTOR'S SUBMITTAL TRANSMITTAL**  
 LANTDIV NORFOLK 4-4355/3 (Rev. 11-80)

*RAIC*  
*for*

*Hunt*

CONTRACT NO <b>81-C-1644</b>	TRANSMITTAL NO <b>98</b>	DATE <b>9-23-85</b>
---------------------------------	-----------------------------	------------------------

FROM CONTRACTOR  
**Harry Pepper & Associates, Inc.**

TO  
**Henry Von Oesen & Associates, Inc.**

PROJECT TITLE AND LOCATION  
**Holcomb Blvd Water Treatment Plant**  
**Cp Lejeune, North Carolina**

<b>CONTRACTOR USE ONLY</b> *List only one specification division per form.  List only one of the following categories on each transmittal form, and indicate which is being submitted  <input checked="" type="checkbox"/> Contractor Approved <input type="checkbox"/> OICC Approval <input type="checkbox"/> Deviation/Substitution For OICC Approval	<b>REVIEWER USE ONLY</b> **ACTION CODES A-Approved D-Disapproved AN-Approved as noted RA-Receipt acknowledged C-Comments R-Resubmit
---	--

ITEM NO	PROJ. SPEC. SECT. & PARA. and/or PROJ. DWG. NO.	ITEM IDENTIFICATION (Type, size, model no., Mfg. name, dwg. or brochure number)	NO. OF COPIES	ACTION CODES	REVIEWER'S INITIALS CODE AND DATE
	03302	CAST-IN-PLACE CONCRETE			
1	1.2.1	Reinforcement Steel Slab and Roof at Acid and Chlorine Storage	4	RAIC	ROK 10-3-85

CONTRACTOR'S COMMENTS

---

COPY OF TRANSMITTAL AND SUBMITTALS TO ROICC  
**ONE COPY TO ROICC**

CONTRACTOR REPRESENTATIVE Signature  
**Phil Reese** *Phil Reese*

DATE RECEIVED BY REVIEWER      FROM (Reviewer)      TO

**Henry von Oesen & Assoc., Inc.**

- Submittals are returned with action indicated. Approval of an item does not include approval of any deviation from the contract requirements unless the contractor calls attention to and supports the deviation.
- Submittals are forwarded to LANTDIV with A-E recommendations indicated in REVIEWER USE ONLY Section and in comments below on ONE COPY of the transmittal form.

REVIEWER'S COMMENTS

Minor corrections were made by the reviewer. The contractor is requested to update his copies of this submittal, acknowledge corrections below, and forward this submittal to the ROICC.

HENRY VON OESEN AND ASSOCIATES, INC.

COPIES TO ROICC (2) LANTDIV (1) A-E (1)	DATE <b>10-3-85</b>	SIGNATURE <i>Phil Reese</i>
--	------------------------	--------------------------------

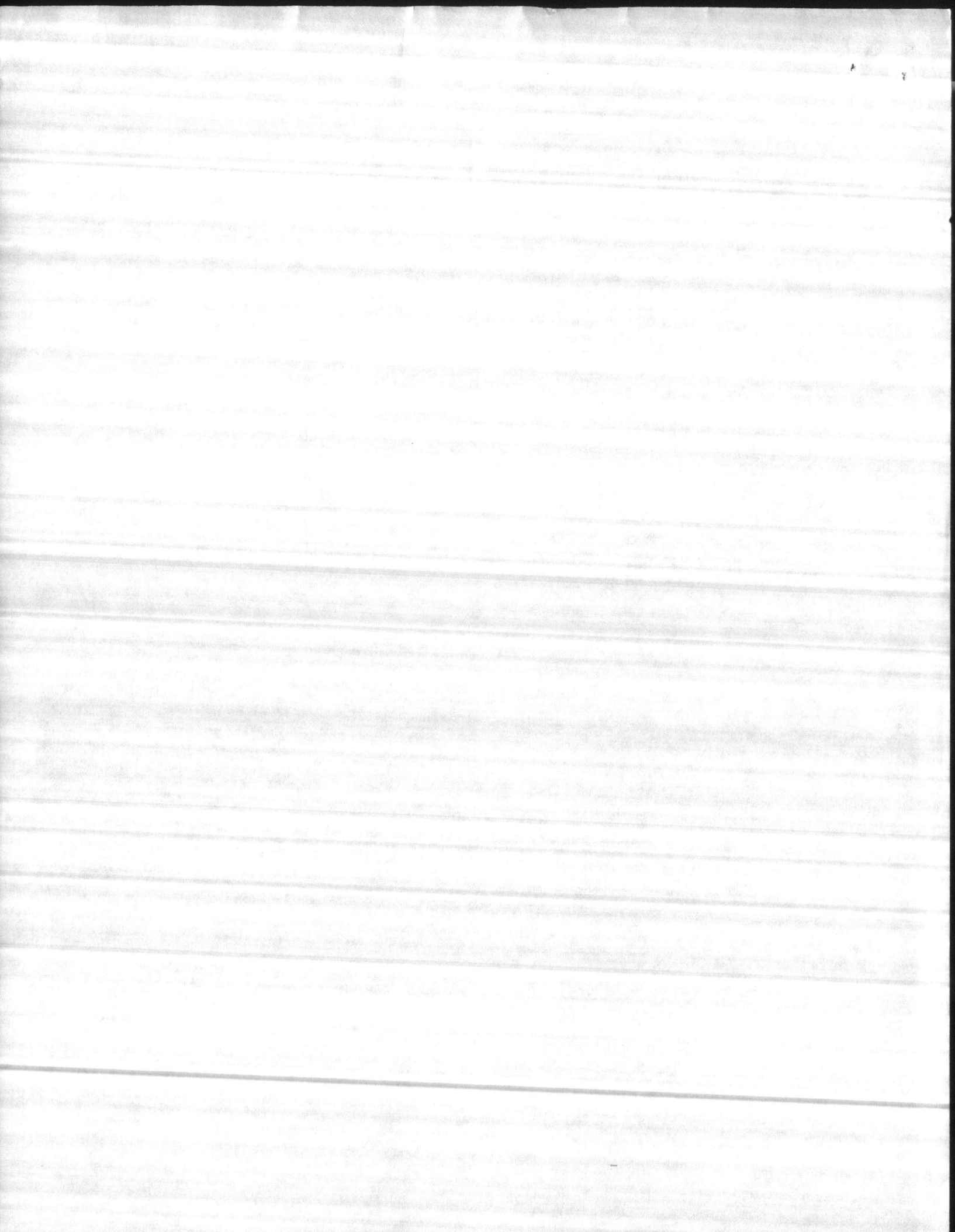

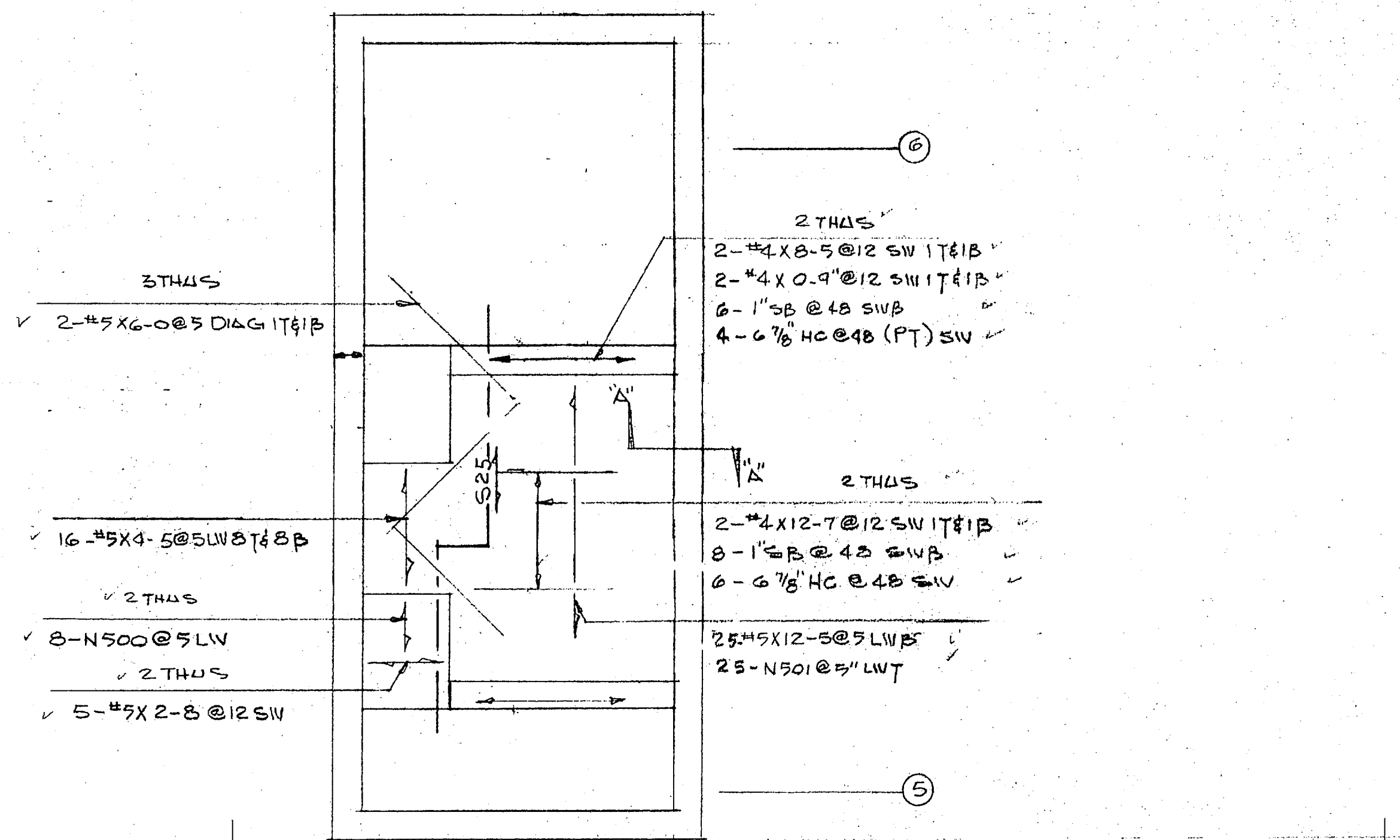

SLAB @ ACID STO  
1/4" = 1'-0"

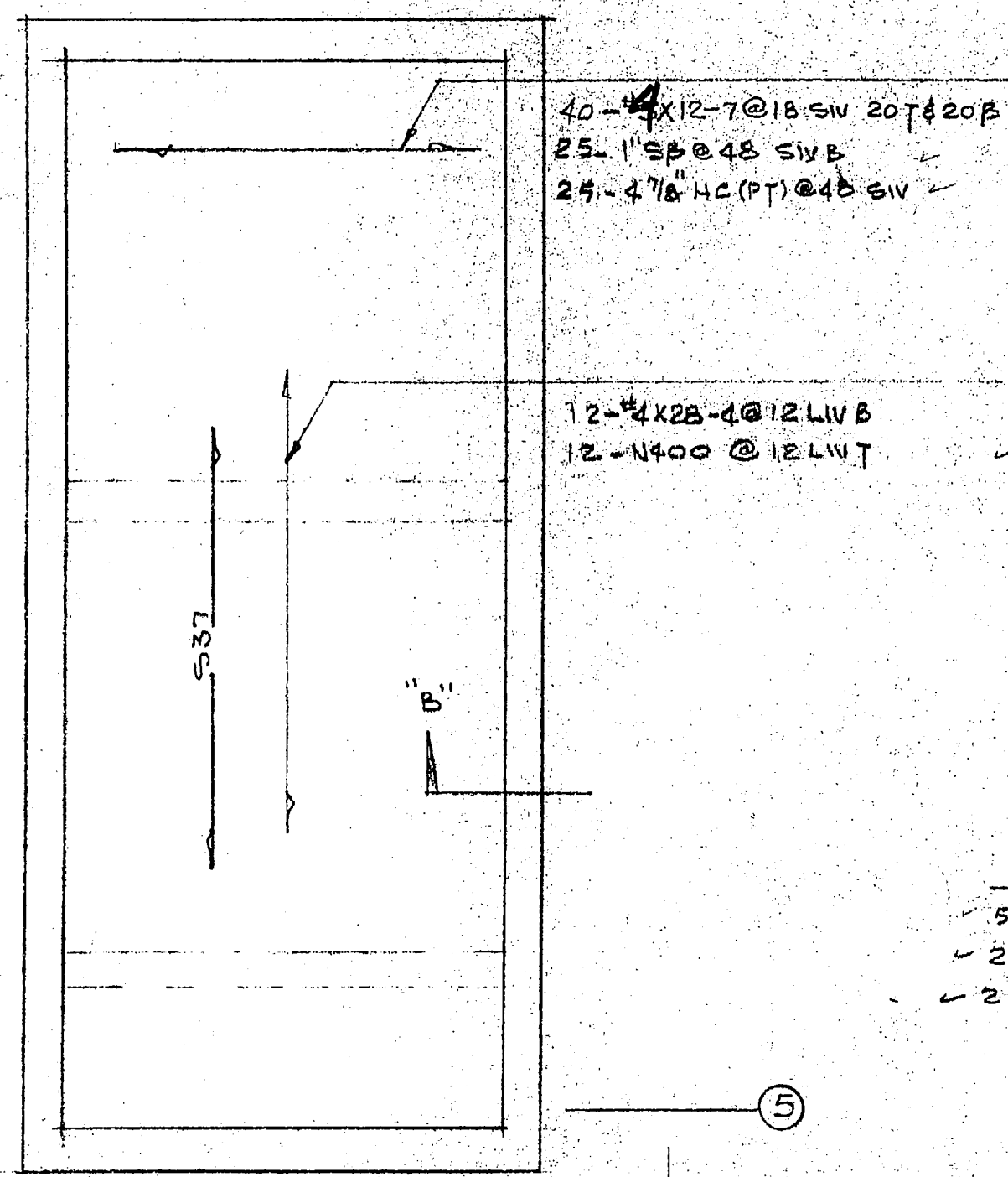

ROOF FRAMING  
ACID STO.  
1/4" = 1'-0"

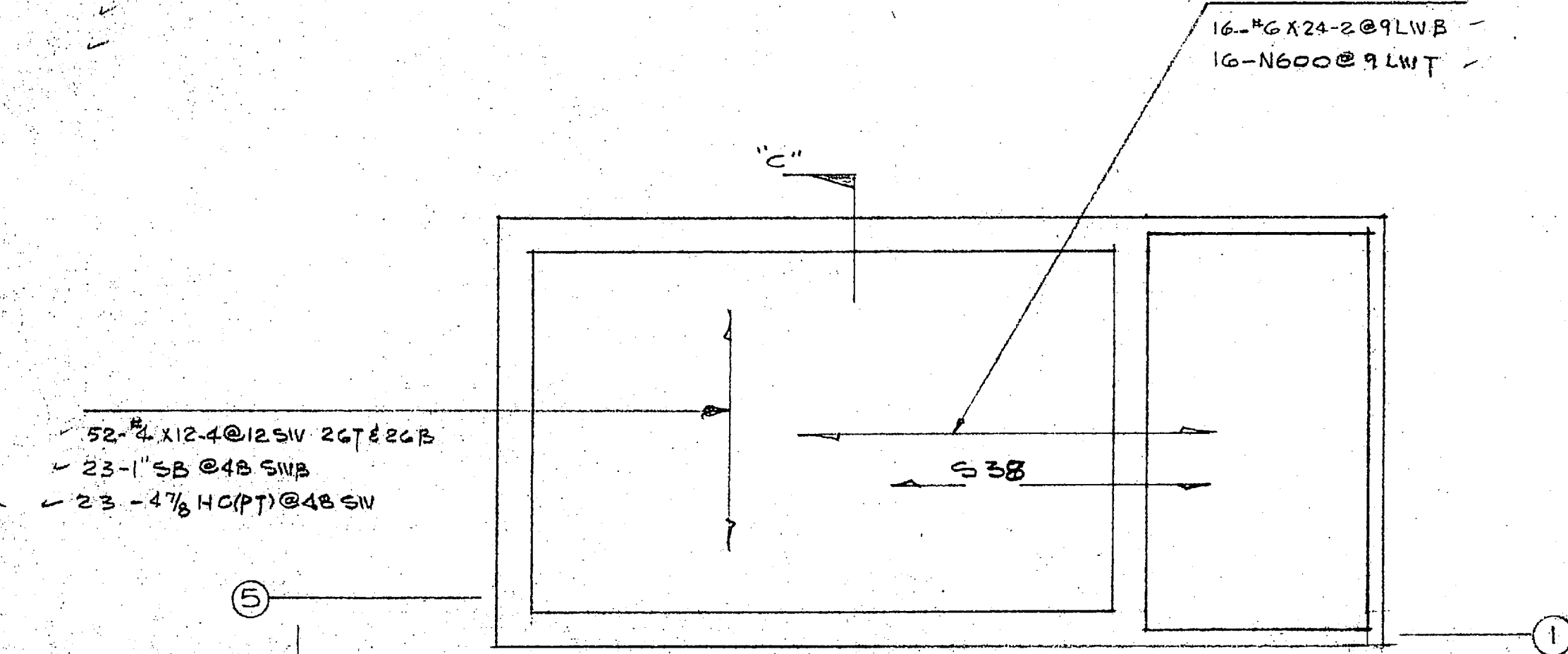

ROOF FRAMING  
CHLORINE STO.  
1/4" = 1'-0"

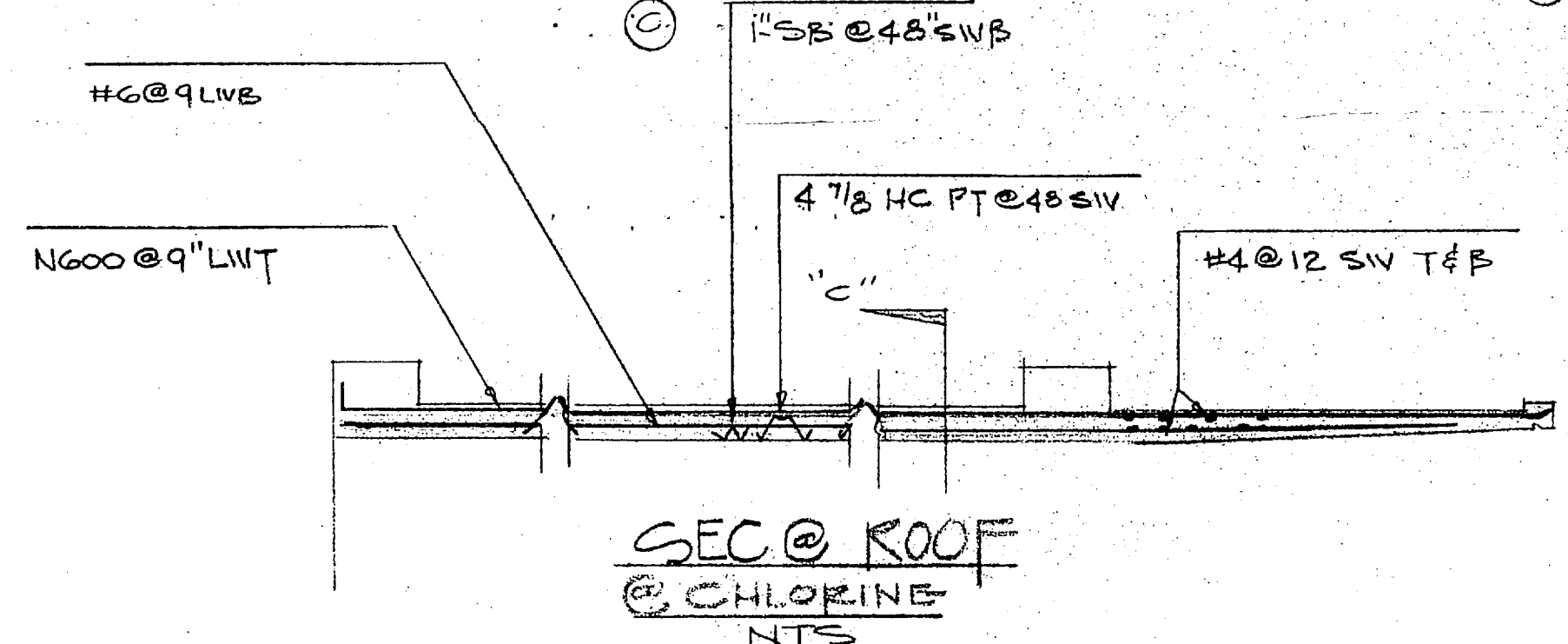

SEC @ ROOF  
@ CHLORINE  
NTS

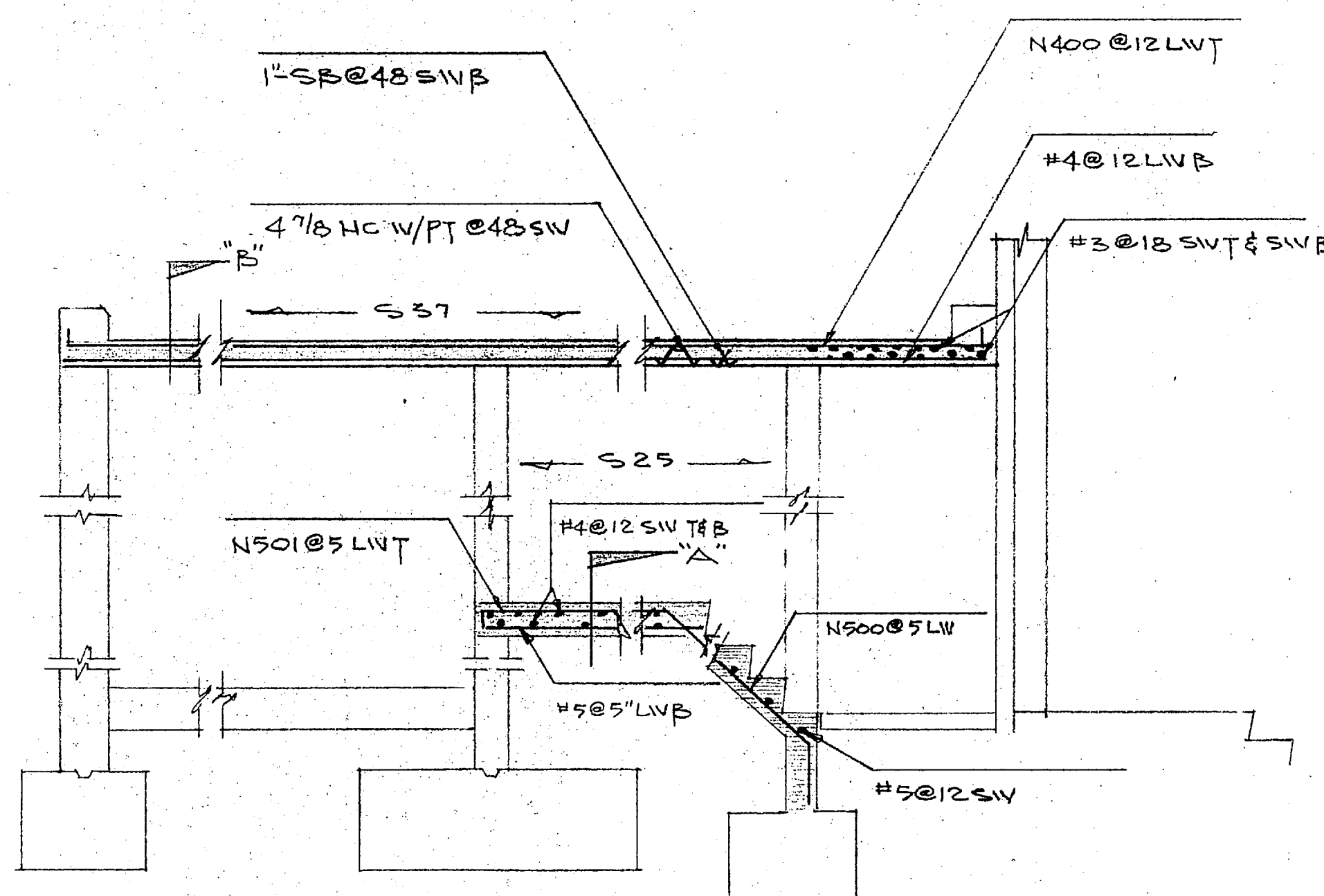

SEC @ SLAB & ROOF  
@ ACID STO  
NTS

I hereby certify that the material (equipment) shown and described in the submittal, shop drawings, catalog cuts, etc., and prepared to be incorporated into Contract Number N5500-01-G-144 is in compliance with the Contract Drawings and Specifications and can be installed in the allocated space.

Approved for use.

Submitted for Government approval.

Approved for use subject to Government approval of specific deviation.

Authorized Reviewer: *[Signature]* DATE: 9-23-85

Signature CQC Rep: *[Signature]* DATE: 9-23-85

FOR APPROVAL ONLY  
Not For Construction

SLAB & ROOF @ ACID & CHLORINE STO

**LOTTE STEEL PRODUCTS CO.**

PROJECT: EXP HOLCOMB BLVD W/TP  
LOCATION: CAMP LEVINE NC  
CONTRACTOR: HARRY PUFFER & ASSOC  
ARCHITECT:

SCALE	DRAWN BY	CHECKED	APPROVED
AS INDIC	JOHNSON		
	DATE: 9/9/85	DATE:	DATE:

ALL DIMENSIONS IN INCHES UNLESS OTHERWISE NOTED WITH TOLERANCES ±

DRAWING NO: 15132-20





Hunt

**CONTRACTOR'S SUBMITTAL TRANSMITTAL**  
LANTDIV NORFOLK 4-4355/3 (Rev. 11-80)

CONTRACT NO 81-C-1644	TRANSMITTAL NO 101	DATE 10-7-85
--------------------------	-----------------------	-----------------

FROM CONTRACTOR  
**Harry Pepper & Associates Inc**

TO  
**Henry Von Oesen & Associates, Inc.**

PROJECT TITLE AND LOCATION  
**Holcomb Blvd Water Treatment Plant**  
**Cp Lejeune, North Carolina**

<p align="center"><b>CONTRACTOR USE ONLY</b></p> <p align="center"><i>*List only one specification division per form.</i></p> <p align="center"><i>List only one of the following categories on each transmittal form, and indicate which is being submitted</i></p> <p><input checked="" type="checkbox"/> Contractor Approved      <input type="checkbox"/> OICC Approval      <input type="checkbox"/> Deviation/Substitution For OICC Approval</p>	<p align="center"><b>REVIEWER USE ONLY</b></p> <p align="center"><b>**ACTION CODES</b></p> <p>A-Approved D-Disapproved AN-Approved as noted RA-Receipt acknowledged C-Comments R-Resubmit</p>
--	---

ITEM NO.	PROJ. SPEC. SECT. & PARA. and/or PROJ. DWG. NO. *	ITEM IDENTIFICATION (Type, size, model no., Mfg. name, dwg. or brochure number)	NO. OF COPIES	ACTION CODES **	REVIEWER'S INITIALS CODE AND DATE
	03302	CAST IN PLACE CONCRETE			
1	1.2.1	Reinforcement Steel Top Slab Plan- Bottom Reinf <i>-RAW WATER</i>	4	RA	ROB 10-11-85

CONTRACTOR'S COMMENTS

COPY OF TRANSMITTAL AND SUBMITTALS TO ROICC		CONTRACTOR REPRESENTATIVE (Signature)	
<b>ONE COPY TO ROICC</b>		<b>PHIL REESE</b> <i>Phil Reese</i>	
DATE RECEIVED BY REVIEWER	FROM (Reviewer)	TO	
10/10/85	Henry von Oesen & Assoc., Inc.		

- Submittals are returned with action indicated. Approval of an item does not include approval of any deviation from the contract requirements unless the contractor calls attention to and supports the deviation.
- Submittals are forwarded to LANTDIV with A-E recommendations indicated in REVIEWER USE ONLY Section and in comments below on **ONE COPY** of the transmittal form.

REVIEWER'S COMMENTS

Contractor's approval appears to be appropriate.

HENRY VON OESEN AND ASSOCIATES, INC.

COPIES TO ROICC (2) LANTDIV (1) A-E (1)	DATE 10/11/85	SIGNATURE <i>Phil Reese</i>
--	------------------	--------------------------------

16 OCT 1965 11 27

UNITED STATES DEPARTMENT OF AGRICULTURE

WATER RESOURCES DIVISION

WASHINGTON, D. C. 20250

REPORT OF INVESTIGATION

NO. 10

HYDROLOGICAL INVESTIGATION

NO. 10

NO. 10

*[Handwritten signature]*

UNITED STATES DEPARTMENT OF AGRICULTURE

WATER RESOURCES DIVISION

WASHINGTON, D. C. 20250

REPORT OF INVESTIGATION

NO. 10

NO. 10

NO. 10

NO. 10

NO. 10

NO. 10





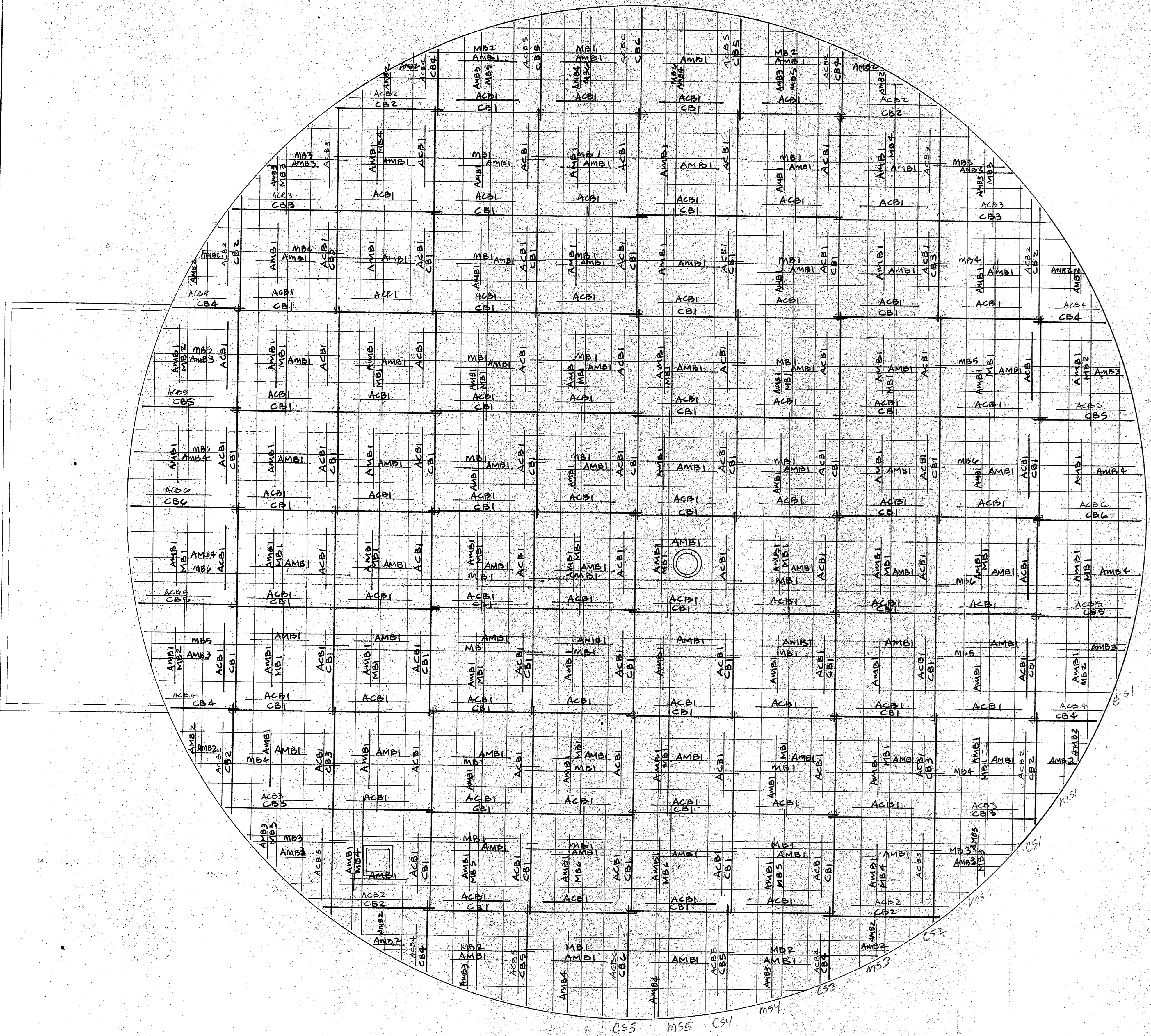

TOP SLAB PLAN - BOTT. REINF.

SLAB REINF. SCHED.		
COL - STRIP DOTT. REINF.	CB1	5# 3 x 29.5
	CB2	8
	CB3	8
	CB4	8
	CB5	8
	CB6	4
COL-STRIP ALT. BOTT. REINF.	ACB1	120
	ACB2	8
	ACB3	8
	ACB4	8
	ACB5	8
	ACB6	4
MID-STRIP BOTT. REINF.	MB1	52
	MB2	8
	MB3	8
	MB4	8
	MB5	8
	MB6	8
MID-STRIP ALT. BOTT. REINF.	AMB1	136
	AMB2	16
	AMB3	16
	AMB4	8

I hereby certify that the material equipment shown and specified in this submittal, shop drawings, catalog cutouts, etc. and approved proposed to be incorporated into Contract Number 1102-110-01-C-1644 is in compliance with the Contract Drawings and specifications and can be installed in the allocated space and is:

Approved for use.

Submitted for Government approval.

Approved for use subject to Government approval of specific elevation.

Authorized Signature: D. J. Rene DATE: 10-7-85

REV. NO.	DATE	DESCRIPTION	DATE	SENT FOR
<b>LOTT STEEL PRODUCTS CO., INC.</b> P.O. BOX 879, WELCOME, N.C. 27374				
REINFORCING STEEL				
File No.	HOLCOMB BLVD. WATER TREAT. PLANT			
Structure	CAMP LE JEUNE, N.C.			
Location	HARRY PEPPER ASSOC.			
Customer	LOTT			
Made By	LOTT	Date	9-20-85	CONTRACT NO.
				85132
USE A615/GR 60 STEEL	REFERENCE DRAWING	DRAWING COVERS		
Q.A. CAT	S11	SLAB REINF. RAW WATER		
				DRAWING NO.
				22





**CONTRACTOR'S SUBMITTAL TRANSMITTAL**  
 LANTDIV NORFOLK 4-4355/3 (Rev. 11-80)

X / *PK*

*Hurt*

CONTRACT NO. 81-C-1644	TRANSMITTAL NO. 80	DATE 7-15-85
---------------------------	-----------------------	-----------------

FROM CONTRACTOR  
 Harry Pepper & Associates, Inc.  
 TO  
 Henry Von Oesen & Associates, Inc.

PROJECT TITLE AND LOCATION  
 Holcomb Blvd Water Treatment Plant  
 MCB, Cp Lejeune, North Carolina

<p align="center"><b>CONTRACTOR USE ONLY</b></p> <p align="center">*List only one specification division per form.</p> <p align="center">List only one of the following categories on each transmittal form, and indicate which is being submitted</p> <p> <input checked="" type="checkbox"/> Contractor Approved              <input type="checkbox"/> OICC Approval              <input type="checkbox"/> Deviation/Substitution For OICC Approval       </p>	<p align="center"><b>REVIEWER USE ONLY</b></p> <p align="center">**ACTION CODES</p> <p>A-Approved          D-Disapproved          AN-Approved as noted          RA-Receipt acknowledged.          C-Comments          R-Resubmit</p>
--	--

ITEM NO.	PROJ. SPEC. SECT. & PARA. and/or PROJ. DWG. NO. *	ITEM IDENTIFICATION (Type, size, model no., Mfg. name, dwg. or brochure number)	NO. OF COPIES	ACTION CODES **	REVIEWER'S INITIALS CODE AND DATE
	03302	CAST-IN-PLACE CONCRETE			
1	1.2.1	Reinforcement Drawing, Chlorine Storage	4	RA/C	ROB 7/22/85

CONTRACTOR'S COMMENTS

COPY OF TRANSMITTAL AND SUBMITTALS TO ROICC ONE COPY TO ROICC	CONTRACTOR REPRESENTATIVE (Signature) <i>Phil Reese</i>
DATE RECEIVED BY REVIEWER 7/17/85	FROM (Reviewer) Henry von Oesen & Assoc., Inc.

- Submittals are returned with action indicated. Approval of an item does not include approval of any deviation from the contract requirements unless the contractor calls attention to and supports the deviation.
- Submittals are forwarded to LANTDIV with A-E recommendations indicated in REVIEWER USE ONLY Section and in comments below on ONE COPY of the transmittal form.

REVIEWER'S COMMENTS

Minor Corrections were made by the reviewer. The contractor is requested to update his copies of this submittal, acknowledge corrections below, and forward this submittal to the ROICC.

CORRECTIONS ACKNOWLEDGE:

Signature \_\_\_\_\_ Date \_\_\_\_\_

COPIES TO: ROICC (2) LANTDIV (1) A-E (1)	DATE 7/22/85	SIGNATURE <i>Phil Reese</i>
---	-----------------	--------------------------------



23 JUL 1985

ii 17

**EP** LOTT STEEL PRODUCTS CO., INC.

REL. NO. \_\_\_\_\_

**REINFORCING SHOP ORDER**

S. O. NUMBER 85132

STRUCTURE HOLLOMB BLVD. WATER TR. PL. EXP. SHEET 1 OF \_\_\_\_\_

SHIP TO HARRY PEPPER & ASSOC. DATE \_\_\_\_\_

LOCATION CAMP LEJUNE, NOR CAR. MADE BY RKB CKD. BY \_\_\_\_\_

MATERIAL FOR FUR SLAB (CHLORINE STORAGE) REFERENCE DWG. 185132-16 1/2"

DIMENSIONS OMITTED ARE ZERO. SEE TYPICAL BAR BEND SHEET FOR DETAILS

ITEM	NO. PCS.	SIZE	LENGTH	MARK	TYPE	A	B	C	D	E	F	G	H	R	O	WEIGHT
1		7	7-8	K701	2	0-4	7-3									
2																
3		4	6-6	K401	2	0-3	5-10					0-6				
4																
5																
6																
7																
8																
9																
0																
1																
2																
3																
4																
5																
6																
7																
8																
9																
0																
1																

SHIP \_\_\_\_\_

GRADE

SHEET TOTAL \_\_\_\_\_

CLUST. ORDER NO. \_\_\_\_\_

60

ORDER TOTAL \_\_\_\_\_

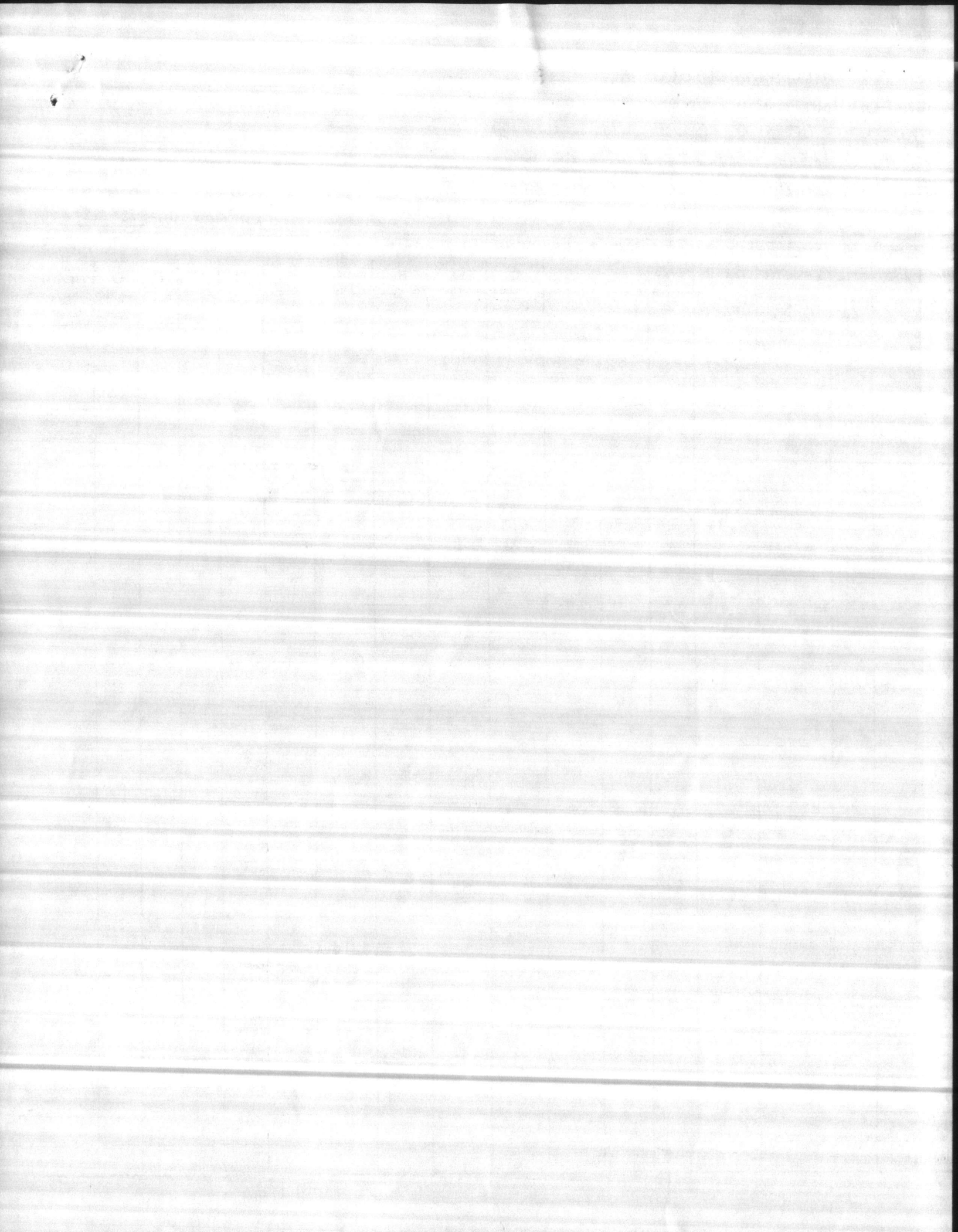



P. O. BOX 879 • WELCOME, NORTH CAROLINA 27374-0879  
 TELEPHONE (704) 731-6331

## TYPICAL BAR BENDS

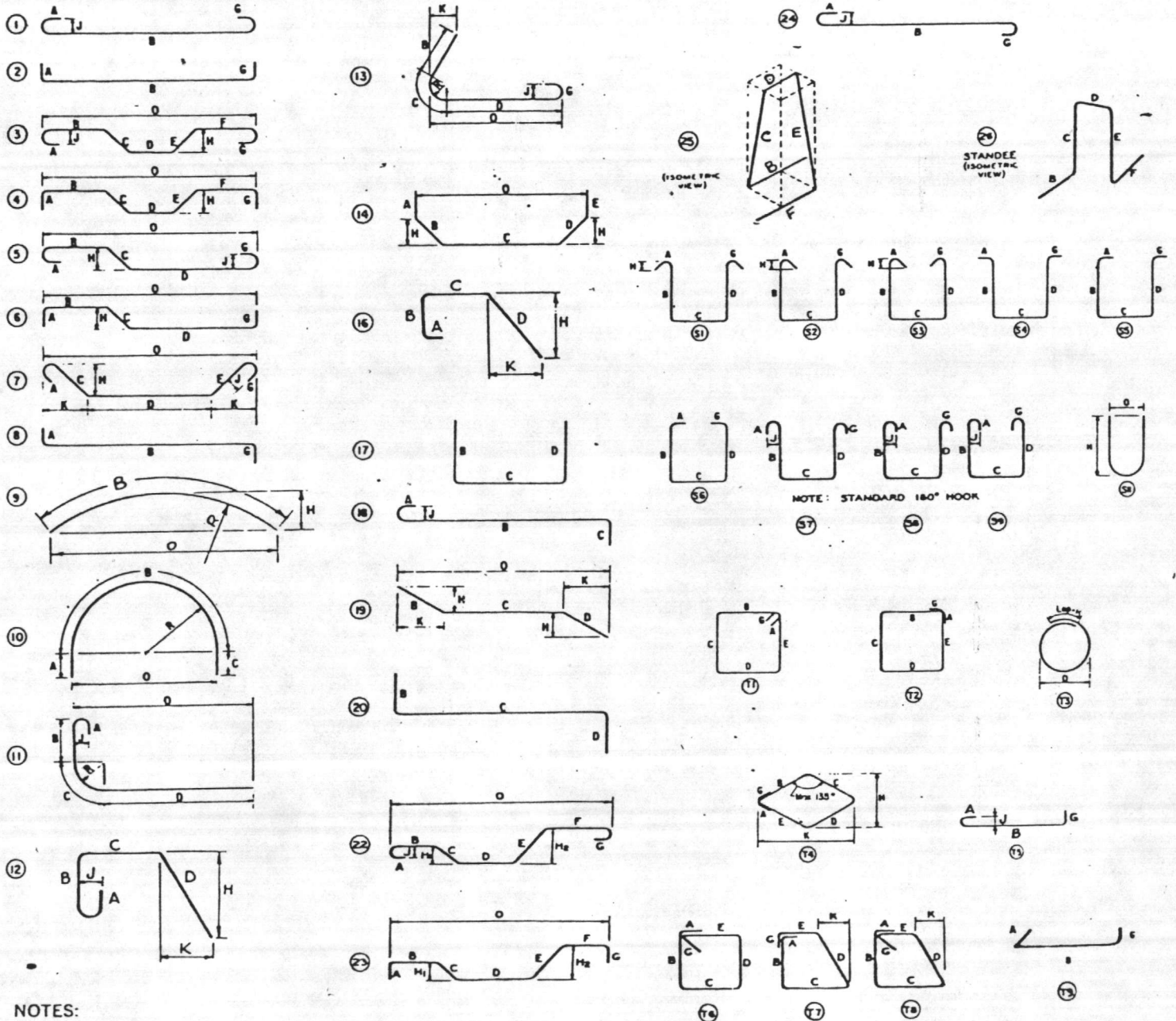

### NOTES:

1. All dimensions are out-to-out of bar except "A" and "G" on standard 180° and 135° hooks.
2. "J" dimension on 180° hooks to be shown only where necessary to restrict hook size, otherwise standard hooks are to be used.
3. Where "J" is not shown, "J" will be kept equal to or less than "H" on truss bars. Where "J" can exceed "H", it should be shown.
4. "H" dimension stirrups to be shown where necessary to fit within concrete.
5. Where bars are to be bent more accurately than standard bending tolerances, bending dimensions which require closer fabrication should have limits indicated.
6. Figures in circles show types.
7. For recommended diameter "D", of bends, hooks, etc., see tables, page 6-4.
8. Type S1-S9, S11, T1-T9 apply to bar sizes #3 through #8.

Unless otherwise noted diameter D is the same for all bends and hooks on a bar.

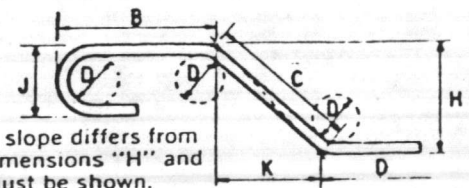

ENLARGED VIEW SHOWING BAR BENDING DETAILS

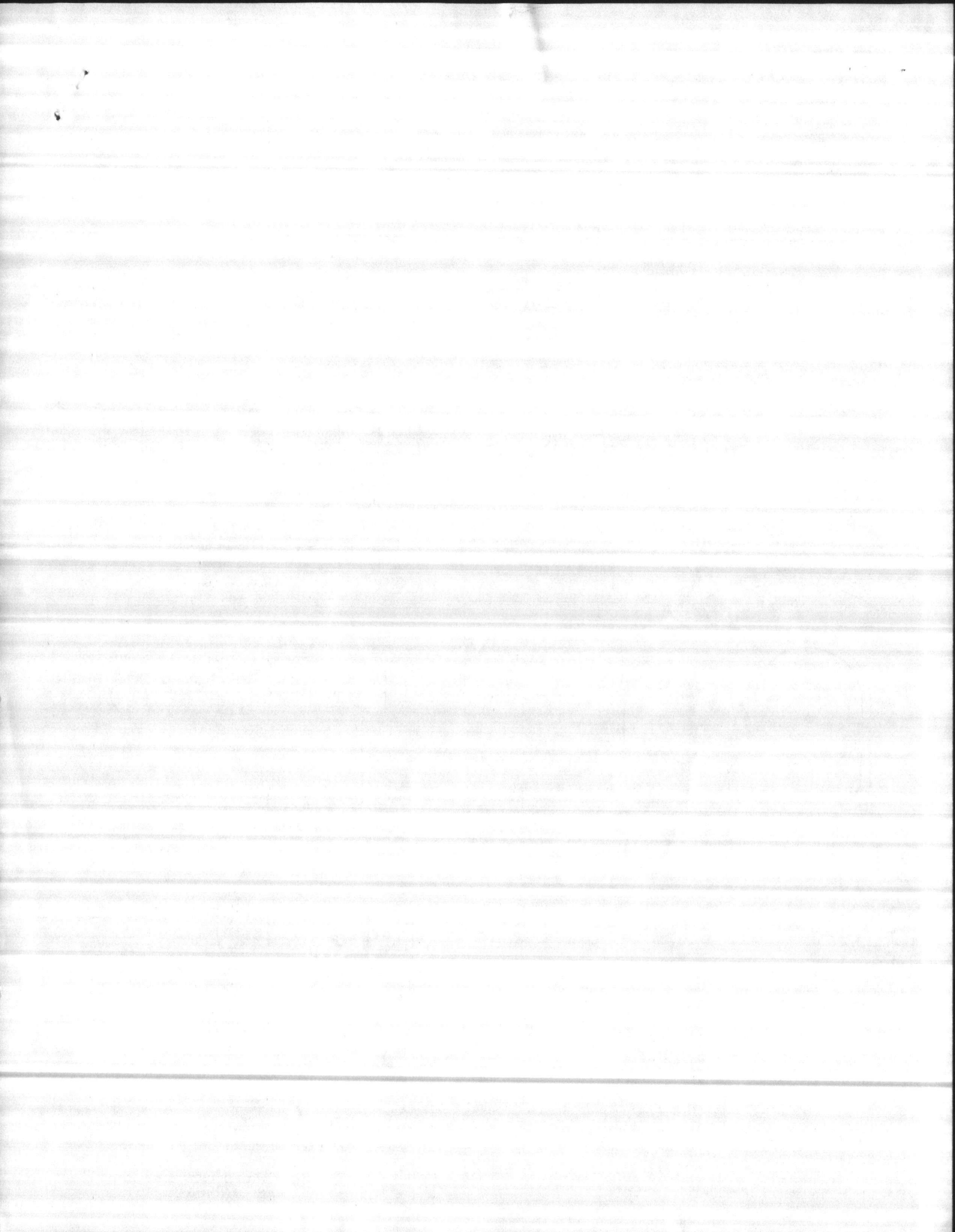



NEW  
PIPE  
GALLERY

EXISTING  
PIPE  
GALLERY

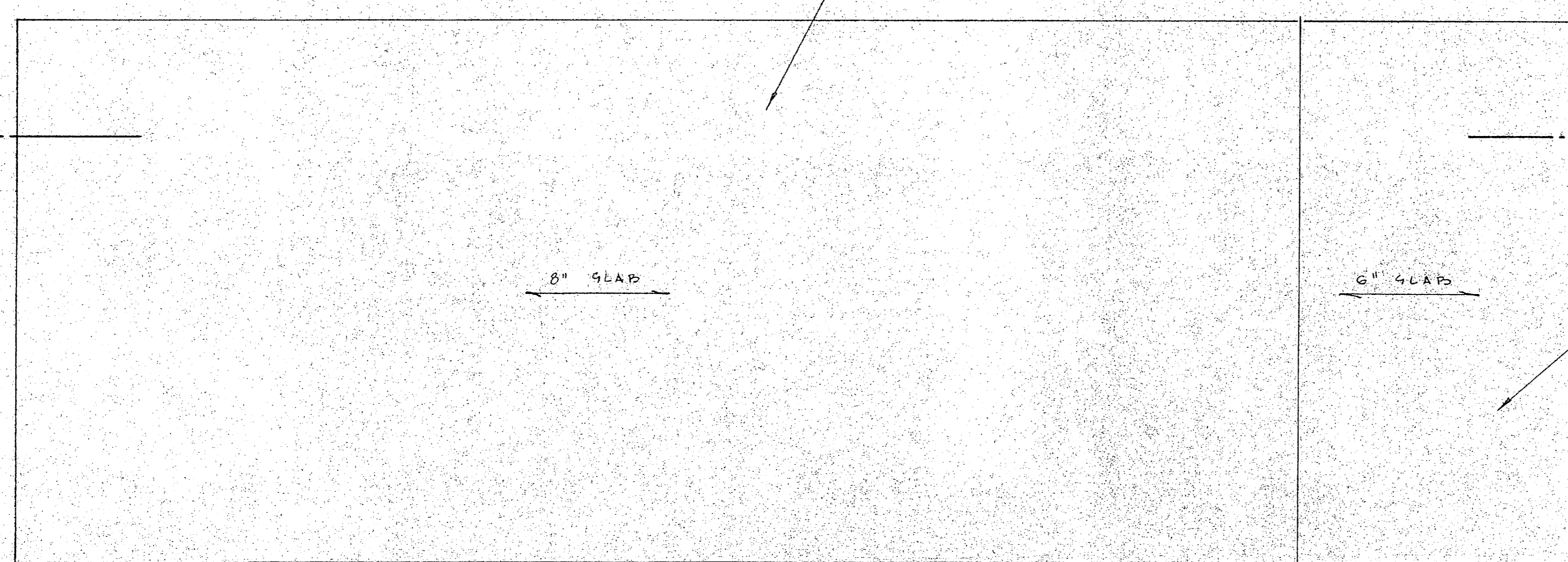
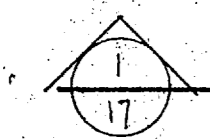

CHLORINE STORAGE FLOOR SLAB  
 \* 6 CONT. @ 6" L.W.B.  
 23- # 6 x 20'-0"  
 23- # 6 x 11'-0"  
 30- # 4 x 11'-10" @ 12" G.W.B. (TEMP.)  
 \* 7 CONT. @ 6" L.W.T.  
 46- # 701 @ 12" E.E.  
 23- # 7 x 20'-0"

LOADING DOCK SLAB  
 19- # 4 x 9'-10" @ 8" G.W.B.  
 5- # 4 x 11'-10" @ 15" L.W.B. (TEMP.)  
 13- # 401 @ 12" G.W.T.

EXISTING BOILER RM.

EXISTING CHLORINE RM.

EXISTING LOADING DOCK

CHLORINE STORAGE FLOOR SLAB

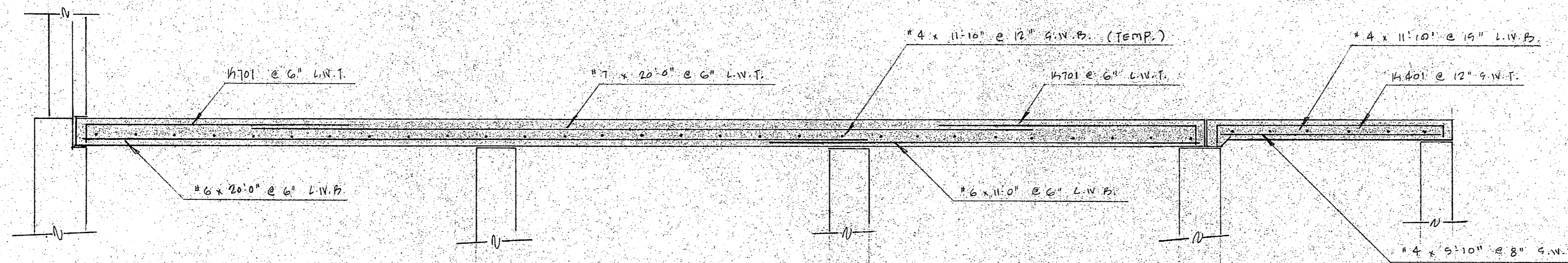

SECTION

I hereby certify that the material (equipment) shown and listed in this submittal, shop drawings, catalog cut(s), etc., and approved/proposed to be incorporated into Contract Number N62470-01-C-1644 is in compliance with the Contract Drawings and Specifications and can be installed in the allocated space, and is:

Approved for use.

Submitted for Government approval.

Approved for use subject to Government approval of specific deviation.

Authorized Reviewer: *Phil Spivey* DATE: 2/15/85  
 Signature CQC Rep. DATE:

**FOR APPROVAL ONLY**  
 Not For Construction

CHLORINE STORAGE FLOOR SLAB

**LP LOTT STEEL PRODUCTS CO.**

PROJECT EXP. HOLCOMB BLVD. WATER TGT. PLT.  
 LOCATION CAMP LEJUNE, Nbr. CA.  
 CONTRACTOR HARRY PEPPER & ASSOC.  
 ARCHITECT

SCALE	DRAWN BY	CHECKED	APPROVED
1/2" = 1'-0"	MARK R. K. B.	NAME	NAME
DATE: 2/15/85	DATE	DATE	DATE

ALL DIMENSIONS IN INCHES UNLESS OTHERWISE NOTED WITH TOLERANCES ±

DRAWING NO. 153132-16



Faint, illegible text or markings in the bottom left corner.



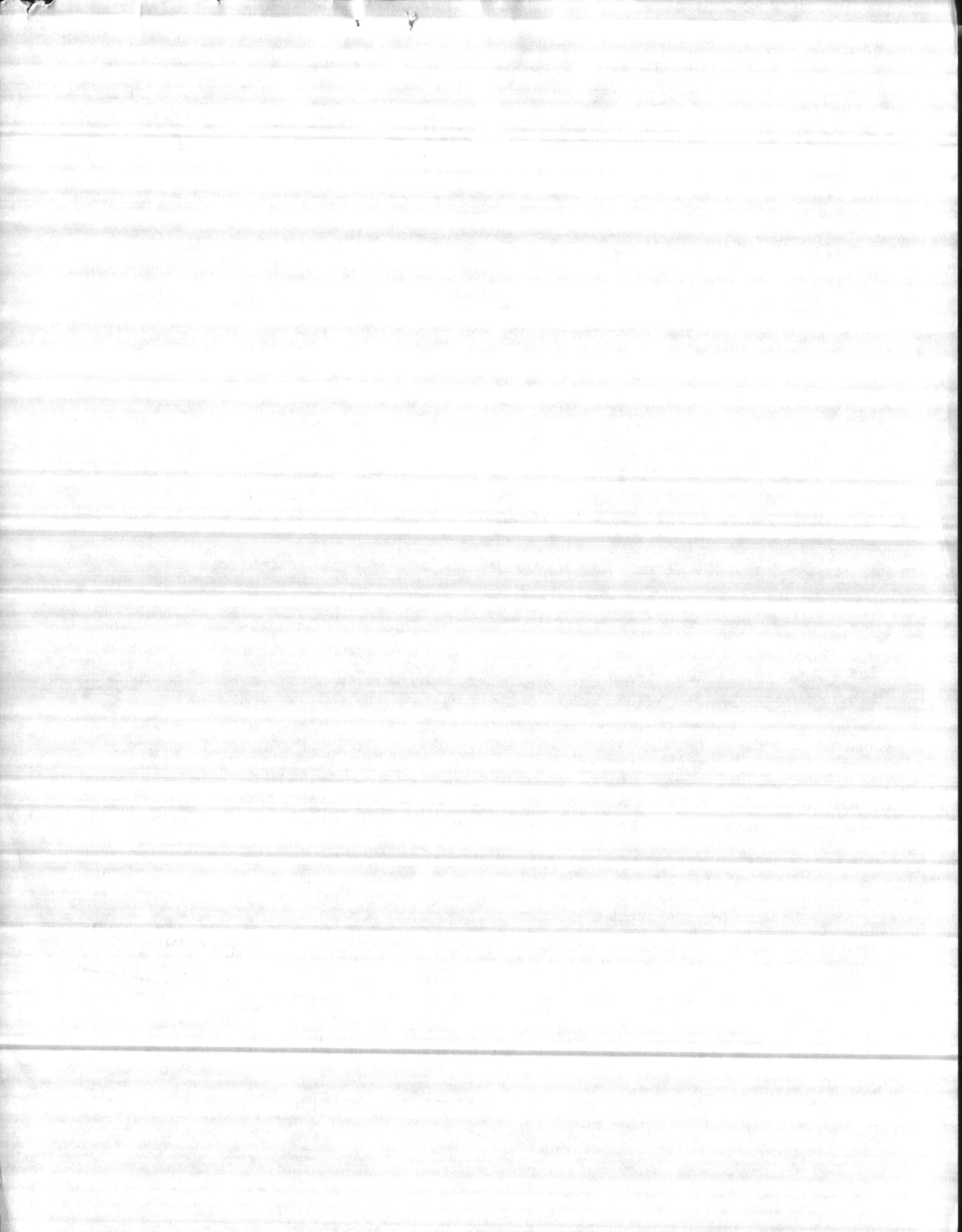



#4 LENGTH TABLES  
(COPY 4 PLACES)

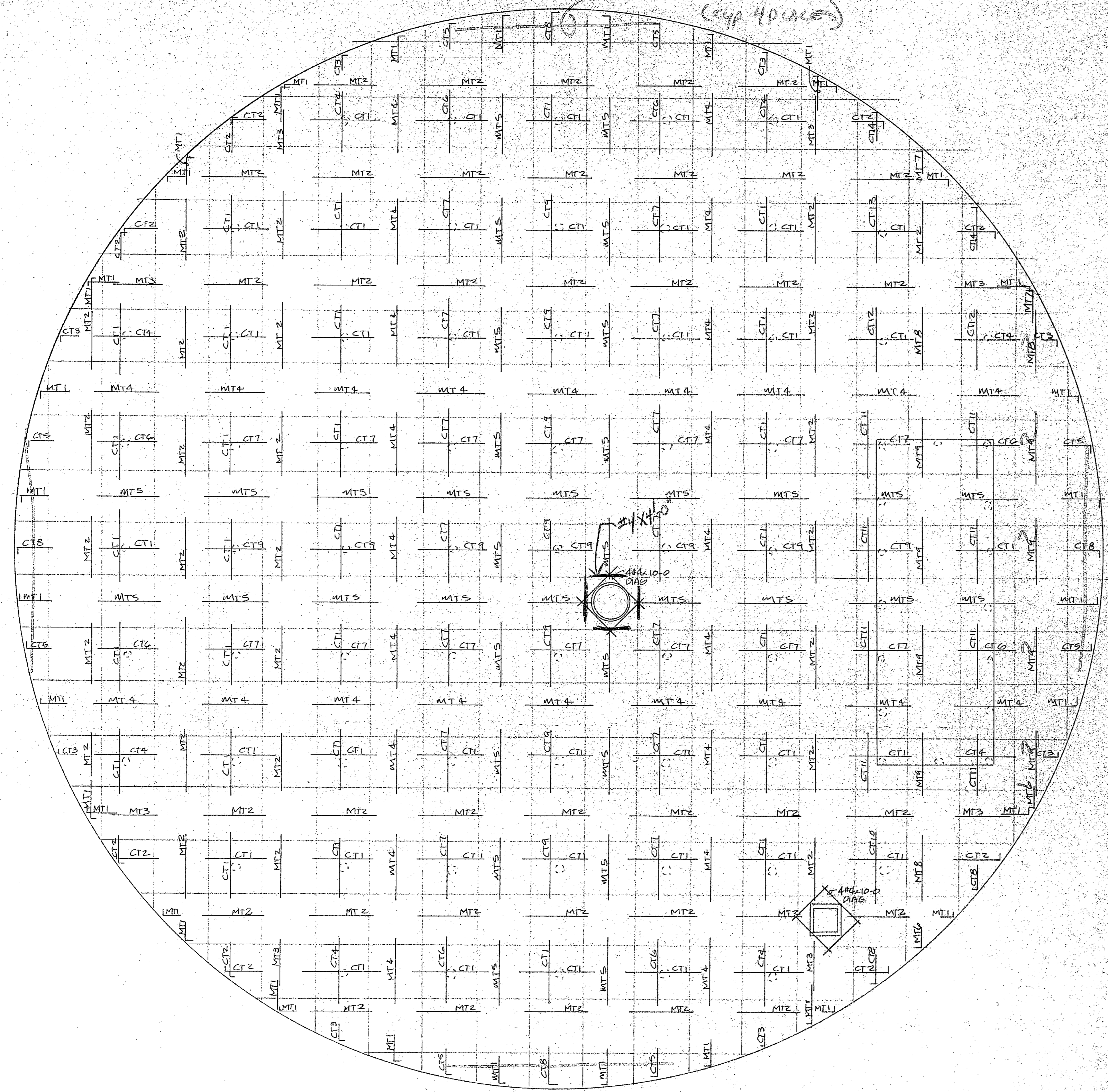

TOP SLAB PLAN - TOP REINF.

TOP REINF. SCHED			
	MARK	QTY	REINF.
COLUMN STRIP TOP REINF.	CT1	68	10#4x6-10 9#4x10-2
	CT2	12	9-L401 8-L402
	CT3	8	5-L403 4-L404
	CT4	8	8#4x6-9 7#4x9-10
	CT5	8	6-L405 6-L406
	CT6	8	9#4x7-0 8#4x10-4
	CT7	28	9#4x7-0 9#4x10-4
	CT8	6	8-L407 8-L408
	CT9	14	9#4x6-10 9#4x10-2
	CT10	1	8#5x8-0 7#5x12-0
	CT11	8	5#4x6-0 4#4x7-0
	CT12	2	7#5x8-0 7#5x12-0
	CT13	1	10#4x6-10 9#4x10-3
	CT14	2	9-L401 8-L409
MID STRIP TOP REINF.	MT1	36	9-L410
	MT2	64	9#4x9-8
	MT3	8	9#4x9-2
	MT4	36	9#4x9-9
	MT5	36	9#4x9-7

MT6	2	9-L411
MT7	2	9-L410
MT8	3	9#4x11-0
MT9	8	9#4x6-0

Item #1

I hereby certified that the (material/equipment) shown and marked in this submittal, shop drawings, catalog cut list, etc., and approved/proposed to be incorporated into Contract Number 18510-01-0-1644 is in compliance with the Contract Documents and Specifications and can be installed in the allocated space, and is:

Approved for use.

Submitted for Government approval.

Approved for use subject to Government approval of specific deviation.

Authorized Reviewer: *[Signature]* DATE: *[Date]*

Signature COC Rep: *[Signature]* DATE: 7-22-85

FOR APPROVAL ONLY  
Not For Construction

<b>ISP LOTT STEEL PRODUCTS CO.</b>			
PROJECT: EXP. HOLCOMB FLVD. WATER TREAT PLANT			
LOCATION: CAMP LE JEUNE, N.C.			
CONTRACTOR: HARRY PETER			
ARCHITECT:			
SCALE:	DRAWN BY:	CHECKED:	APPROVED:
NAME: LOTT	NAME:	NAME:	NAME:
DATE: 6-24-85	DATE:	DATE:	DATE:
ALL DIMENSIONS IN INCHES UNLESS OTHERWISE NOTED WITH TOLERANCES			DRAWING NO. 18510-01-0-1644







#3 CONCRETE VERTICAL BARS  
(FRP 4 PLACES)

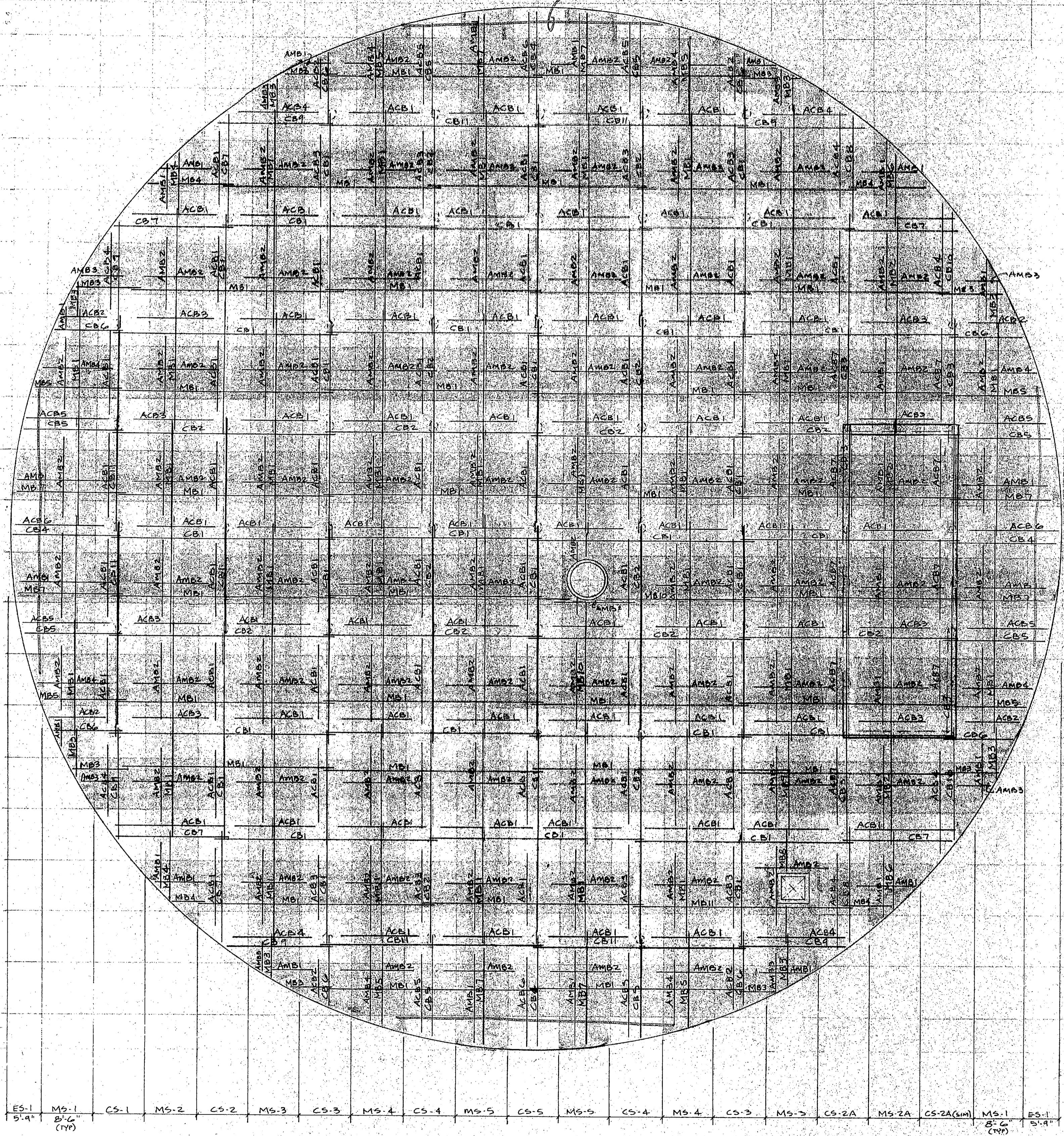

ES-1 51.4" M9-1 B-6 (TP) CS-1 MS-2 CS-2 MS-3 CS-3 MS-4 CS-4 MS-5 CS-5 MS-5 CS-4 MS-4 CS-3 MS-3 CS-2A MS-2A CS-2A (6M) MS-1 51.4" (TP)

TOP SLAB PLAN - BOTTOM REINF.

SLAB REINF. SCHEDULE

MARK	QTY	REINF.	
CB-1	33	8#3 x 35-0	
CB-2	16	7#3 x 35-0	
CB-3	8	10#3 x 35-0	
CB-4	4	8#3 x 19-3	
CB-5	8	7#3 x 18-3	
CB-6	8	7#3 x 18-0	
CB-7	6	1#3 x 15-0	
		1#3 x 16-0	
		1#3 x 18-0	
		1#3 x 19-0	
		1#3 x 21-0	
CB-8	2	1#3 x 15-0	
		2#3 x 17-0	
		2#3 x 18-0	
		1#3 x 21-0	
CB-9	6	1#3 x 12-0	
		1#3 x 14-0	
		2#3 x 16-0	
		1#3 x 18-0	
		1#3 x 21-0	
CB-10	2	1#3 x 12-0	
		1#3 x 14-0	
		2#3 x 16-0	
		1#3 x 21-0	
CB-11	6	8#3 x 35-0	
ALT. COL STRIP REINF. ALT. BOT. REINF.	ACB-1	101	6#3 x 12-9
	ACB-2	8	6#3 x 9-0
	ACB-3	16	7#3 x 12-9
	ACB-4	8	7#3 x 15-2
	ACB-5	8	6#3 x 13-4
	ACB-6	4	7#3 x 15-1
	ACB-7	9	9#3 x 15-2
MID. STRIP BOTTOM REINF.	MB-1	61	6#3 x 35-0
	MB-2	3	7#3 x 35-0
	MB-3	14	2#3 x 2-0
			1#3 x 6-0
			1#3 x 8-0
			1#3 x 12-0
	MB-4	6	1#3 x 6-0
			1#3 x 8-0
			1#3 x 9-0
	MB-5	8	2#3 x 14-0
			2#3 x 15-0
MB-6	2	1#3 x 6-0	
		2#3 x 10-0	
MB-7	8	1#3 x 14-0	
		1#3 x 16-0	
MB-8	1	6#3 x 19-3	
		2#3 x 18-0	
MB-9	1	4#3 x 7-0	
		4#3 x 7-0	
MB-10	2	6#3 x 18-0	
		2#3 x 35-0	
MB-11	1	4#3 x 6-0	
		4#3 x 23-0	
MID. STRIP ALT. BOT. REINF.	AMB-1	30	6#3 x 14-9
	AMB-2	133	6#3 x 12-0
	AMB-3	8	6#3 x 8-9
	AMB-4	10	6#3 x 13-0

Item #2

I hereby certified that the material (equipment) shown and specified in this submittal, shop drawings, catalog cuts, etc., and approved/proposed to be incorporated into Contract Number N62470-81-C-1644 is in compliance with the Contract Drawings and Specifications and can be installed in the allocated space, and is:

Approved for use.  
 Submitted for Government approval.  
 Approved for use subject to Government approval of specific deviation.

Authorized Reviewer: *[Signature]* DATE: *[Date]*  
 Signature CQC: *[Signature]* DATE: *1/22/85*

FOR APPROVAL ONLY  
Not For Construction

**LOTT STEEL PRODUCTS CO.**

PROJECT: EXP. HALLWAY BLDG. WATER TREAT. PLANT  
 LOCATION: CAMP LE JELINE, N.C.  
 CONTRACTOR: HARRY PEPPER ASSOC.  
 ARCHITECT: \_\_\_\_\_

SCALE	DRAWN BY	CHECKED	APPROVED
	NAME: LOTT	NAME:	NAME:
	DATE: 6-20-85	DATE:	DATE:

ALL DIMENSIONS IN INCHES UNLESS OTHERWISE NOTED WITH TOLERANCES ± .015

DRAWING NO: 185132-17





Hunt

**CONTRACTOR'S SUBMITTAL TRANSMITTAL**  
LANTDIV NORFOLK 4-4355/3 (Rev. 11-80)

CONTRACT NO. <b>81-C-1644</b>	TRANSMITTAL NO. <b>58</b>	DATE <b>6-5-85</b>
----------------------------------	------------------------------	-----------------------

FROM CONTRACTOR  
**Harry Pepper & Associates, Inc.**

TO  
**Henry Von Oesen & Associates, Inc.**

PROJECT TITLE AND LOCATION  
**Holcomb Blvd Water Treatment Plant**

**MCB, Cp Lejeune, North Carolina**

**CONTRACTOR USE ONLY**

**REVIEWER USE ONLY**

\*List only one specification division per form.

\*\*ACTION CODES

List only one of the following categories on each transmittal form,  
and indicate which is being submitted

A-Approved  
D-Disapproved  
AN-Approved as noted  
RA-Receipt acknowledged.  
C-Comments  
R-Resubmit

Contractor Approved       OICC Approval       Deviation/Substitution  
For OICC Approval

ITEM NO.	PROJ. SPEC. SECT. & PARA. and/or PROJ. DWG. NO. *	ITEM IDENTIFICATION (Type, size, model no., Mfg. name, dwg. or brochure number)	NO. OF COPIES	ACTION CODES **	REVIEWER'S INITIALS CODE AND DATE
	<b>03302</b>	<b>CAST-IN-PLACE CONCRETE</b>			
<b>1</b>	<b>1.2.1</b>	<b>Reinforcement Drawings for Wall in Filter Area 4</b>		<b>RA</b>	<b>RD 6/17/85</b>

CONTRACTOR'S COMMENTS

COPY OF TRANSMITTAL AND SUBMITTALS TO ROICC  
**ONE COPY TO ROICC**

CONTRACTOR REPRESENTATIVE (Signature)

DATE RECEIVED BY REVIEWER

FROM (Reviewer)

TO

**6/7/85**

**Henry von Oesen & Assoc., Inc.**

- Submittals are returned with action indicated. Approval of an item does not include approval of any deviation from the contract requirements unless the contractor calls attention to and supports the deviation.
- Submittals are forwarded to LANTDIV with A-E recommendations indicated in REVIEWER USE ONLY Section and in comments below on **ONE COPY** of the transmittal form.

REVIEWER'S COMMENTS

Contractor's approval appears to be appropriate.

Henry von Oesen and Associates, Inc.

COPIES TO:  
ROICC (2)  
LANTDIV (1)  
A-E (1)

DATE

**6/17/85**

SIGNATURE

18 JUN 1965 11 12

*[Handwritten signature]*

154 110 1/1/1



**EP** LOTT STEEL PRODUCTS CO., INC.

REL. NO. \_\_\_\_\_

REINFORCING SHOP ORDER

S. O. NUMBER 85132

STRUCTURE EXPANSION - HOLCOMB BLVD. WATER TREAT. PLANT SHEET 1 OF \_\_\_\_\_

SHIP TO HARRY PEPPER & ASSOC. DATE \_\_\_\_\_

LOCATION CAMP LE JEUNE, N.C. MADE BY LOTT CKD. BY \_\_\_\_\_

MATERIAL FOR WALLS - FILTER AREA REFERENCE DWG. 13

DIMENSIONS OMITTED ARE ZERO. SEE TYPICAL BAR BEND SHEET FOR DETAILS

ITEM	NO. PCS.	SIZE	LENGTH	MARK	TYPE	A	B	C	D	E	F	G	H	R	O	WEIGHT
1		5	3-10	H501	2	1-11	1-11									
2																
3																
4		4	11-9	H401	2	8	11-1									
5		3	3-0	H402	2	1-6	1-6									
6		4	3-2	H403	2	11	2-3									
7																
8																
9																
10																
11																
12																
13																
14																
15																
16																
17																
18																
19																
20																
21																
22																
23																
24																
25																
26																
27																
28																
29																
30																
31																

SHIP _____	GRADE	SHEET TOTAL _____
CUST. ORDER NO. _____	<u>60</u>	ORDER TOTAL _____

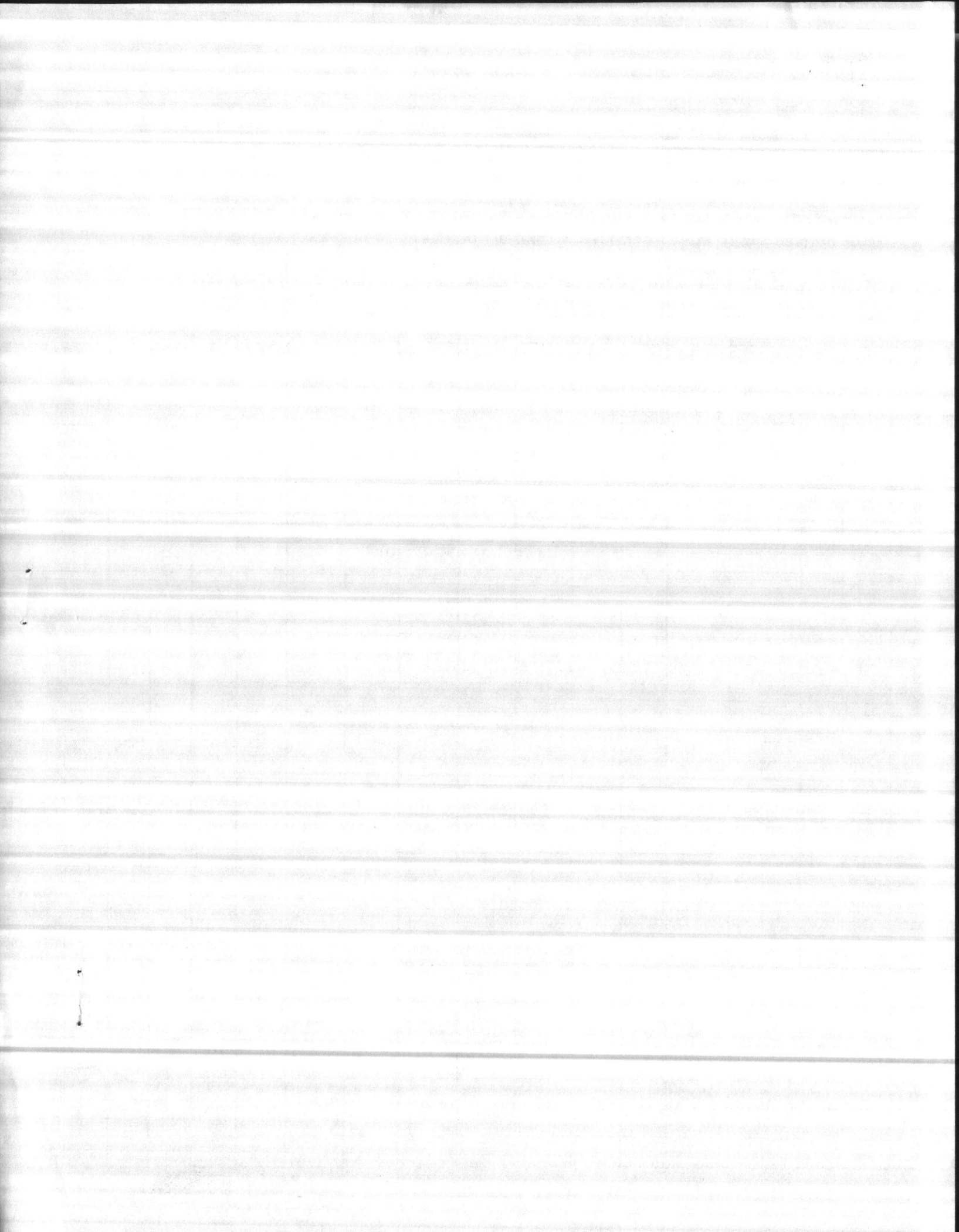

## TYPICAL BAR BENDS

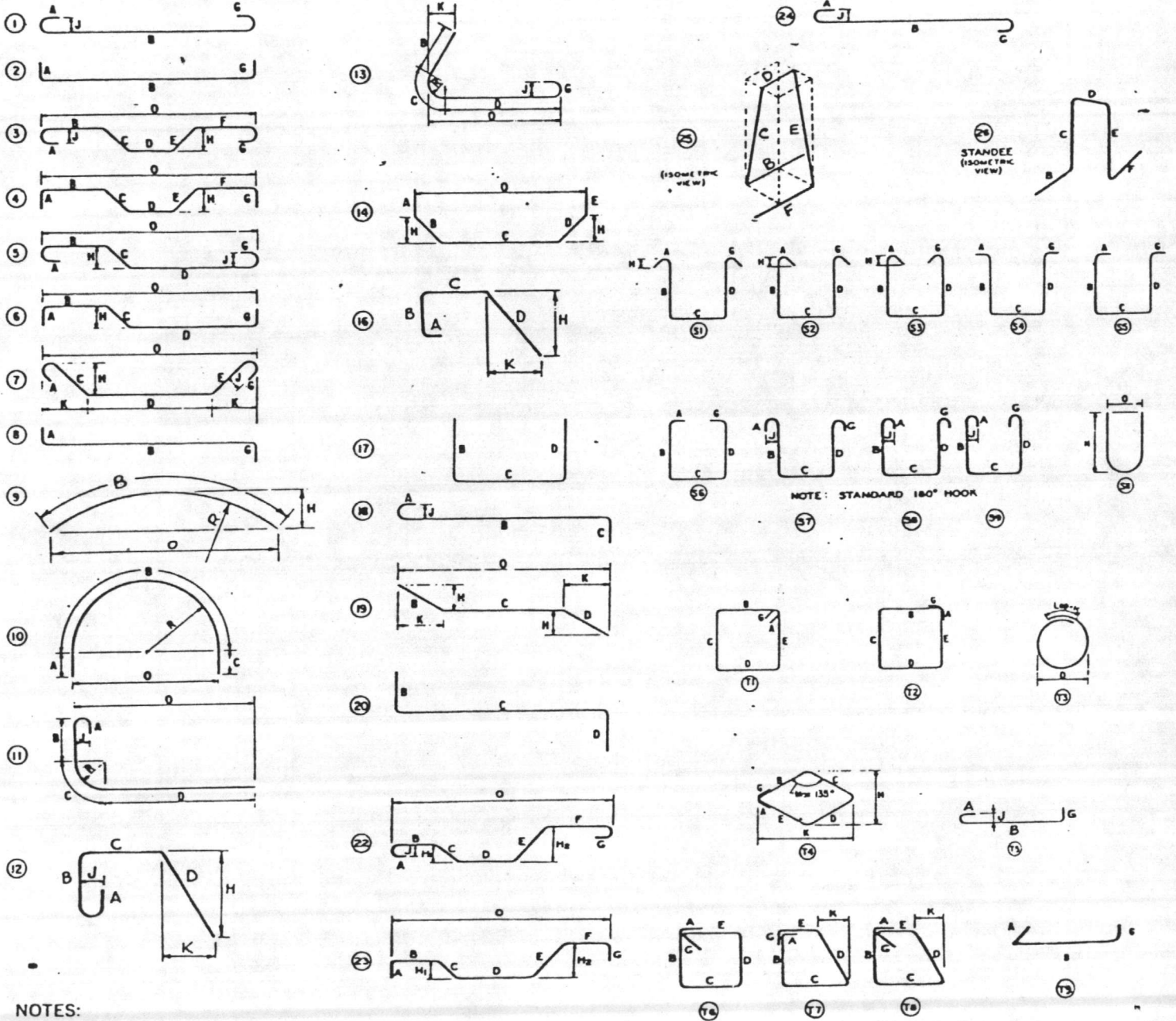

### NOTES:

1. All dimensions are out-to-out of bar except "A" and "G" on standard 180° and 135° hooks.
2. "J" dimension on 180° hooks to be shown only where necessary to restrict hook size, otherwise standard hooks are to be used.
3. Where "J" is not shown, "J" will be kept equal to or less than "H" on truss bars. Where "J" can exceed "H", it should be shown.
4. "H" dimension stirrups to be shown where necessary to fit within concrete.
5. Where bars are to be bent more accurately than standard bending tolerances, bending dimensions which require closer fabrication should have limits indicated.
6. Figures in circles show types.
7. For recommended diameter "D", of bends, hooks, etc., see tables, page 6-4.
8. Type S1-S9, S11, T1-T9 apply to bar sizes #3 through #8.

Unless otherwise noted diameter D is the same for all bends and hooks on a bar.

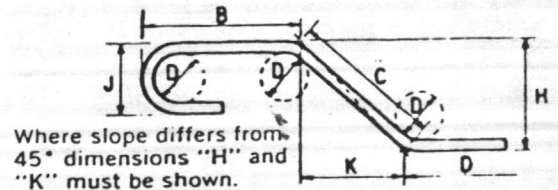

ENLARGED VIEW SHOWING BAR BENDING DETAILS



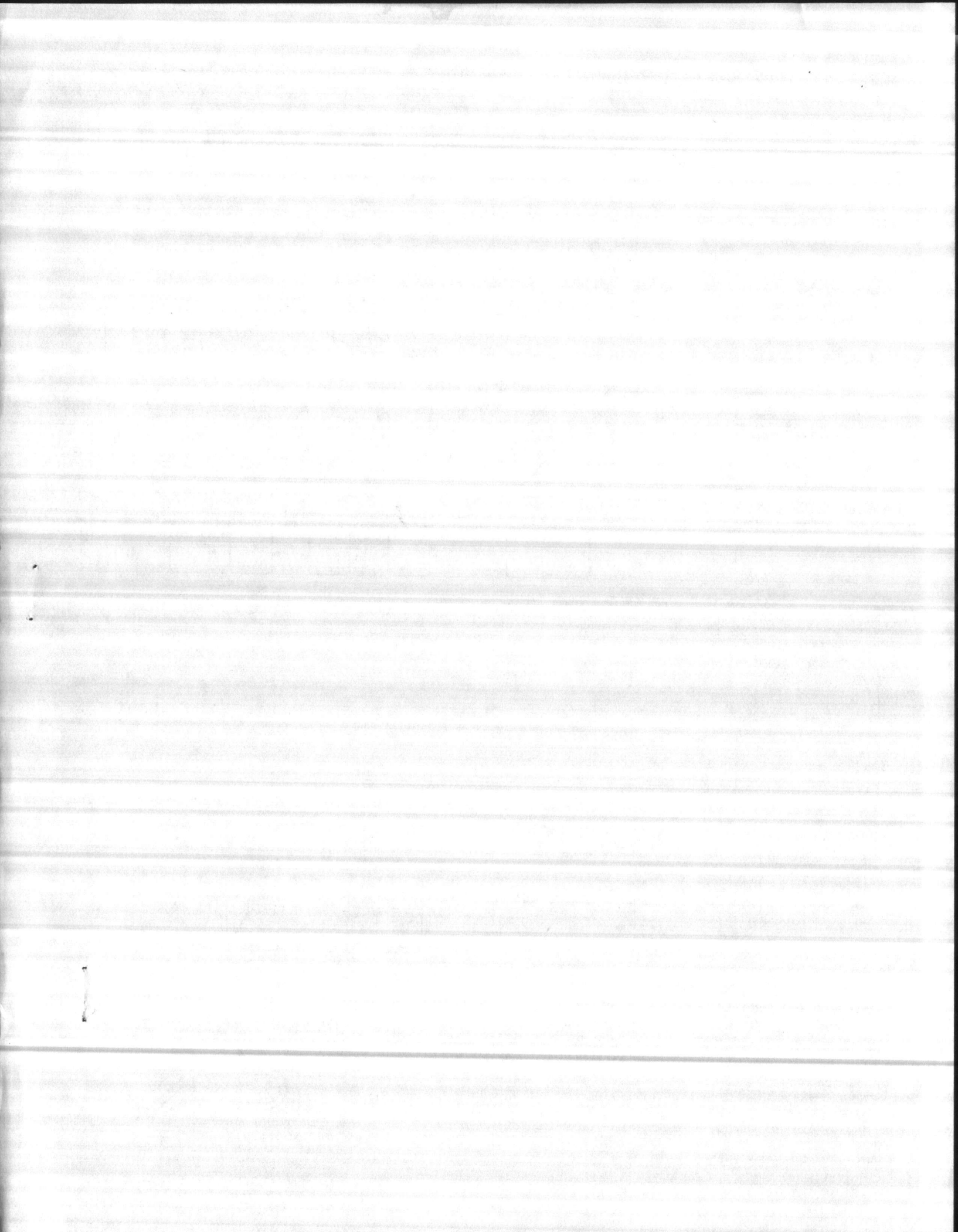

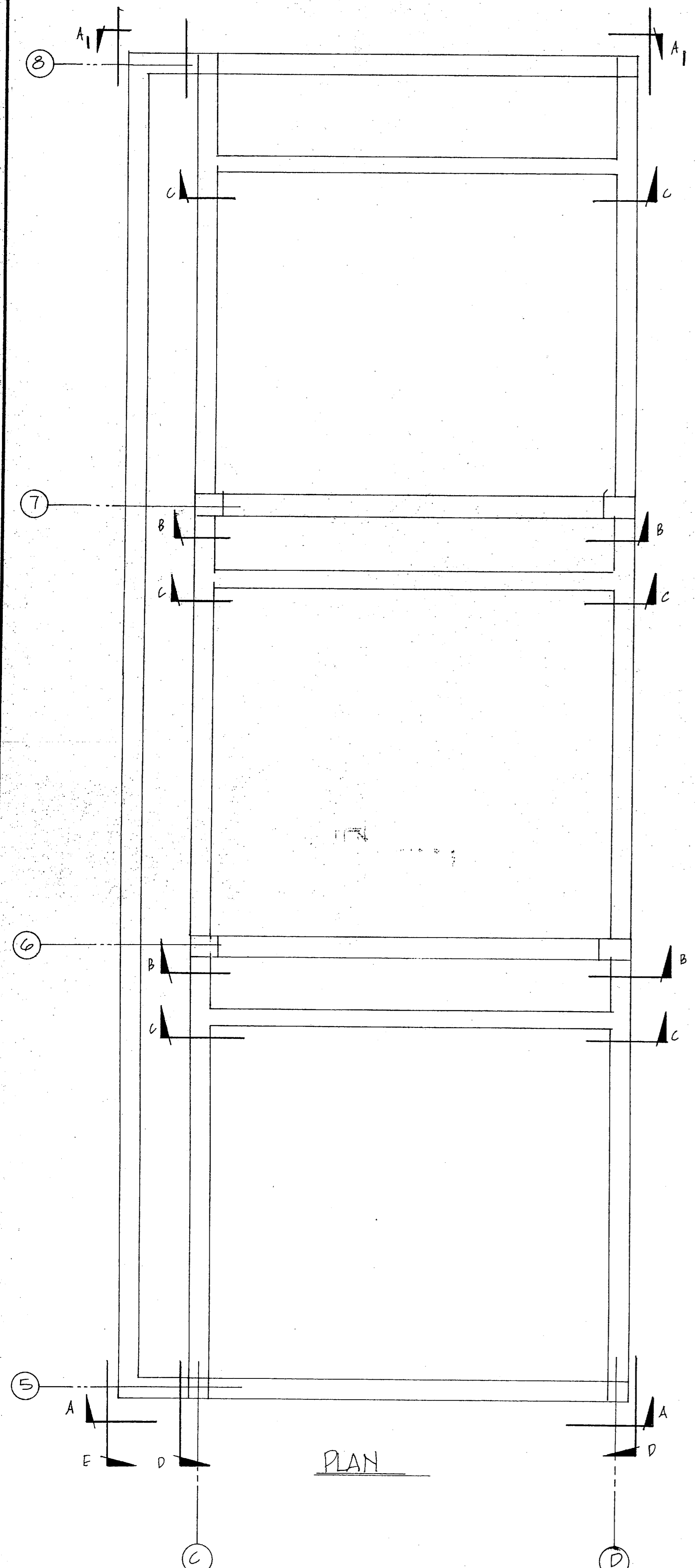

PLAN

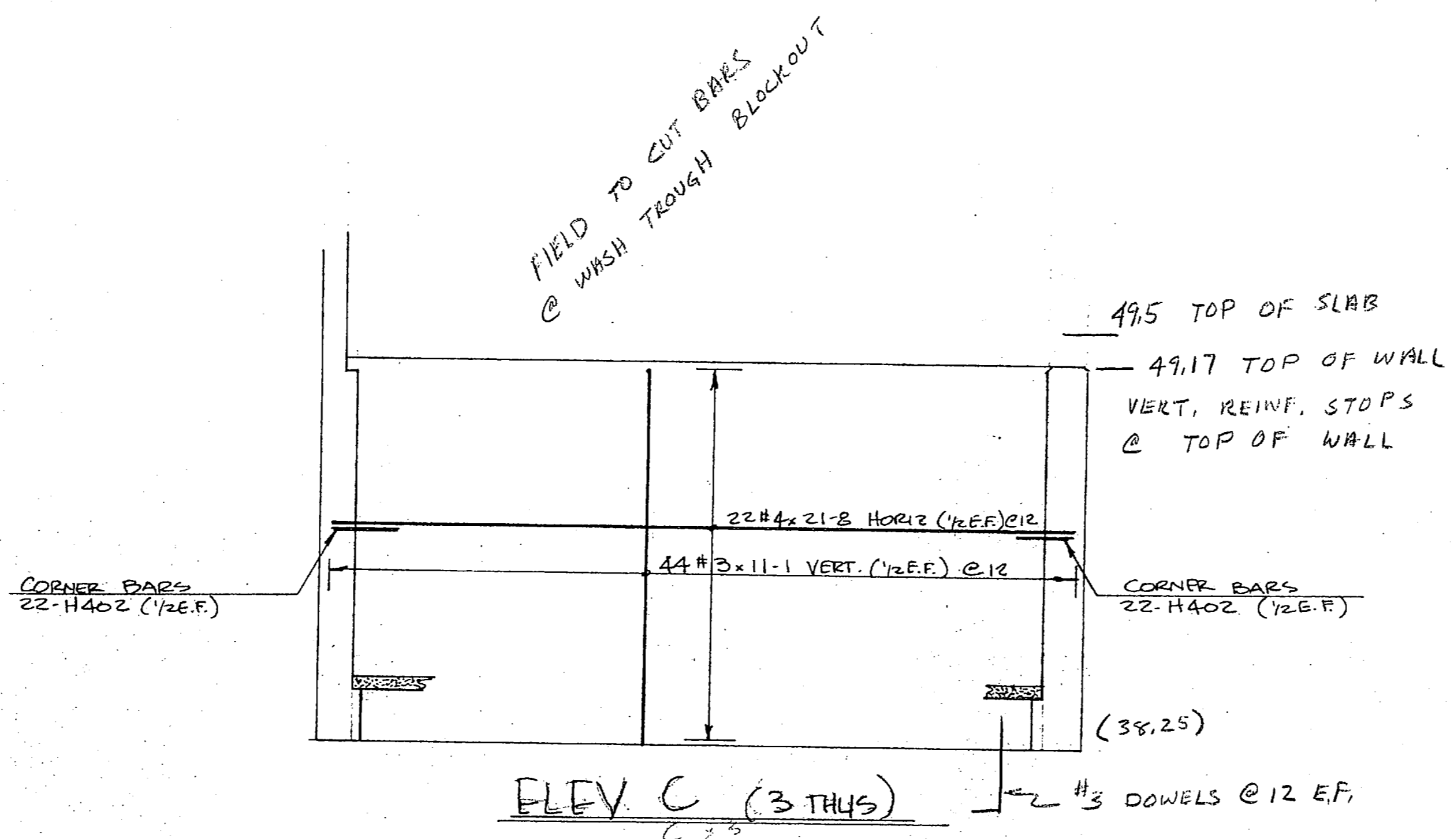

ELEV C (3 THUS)

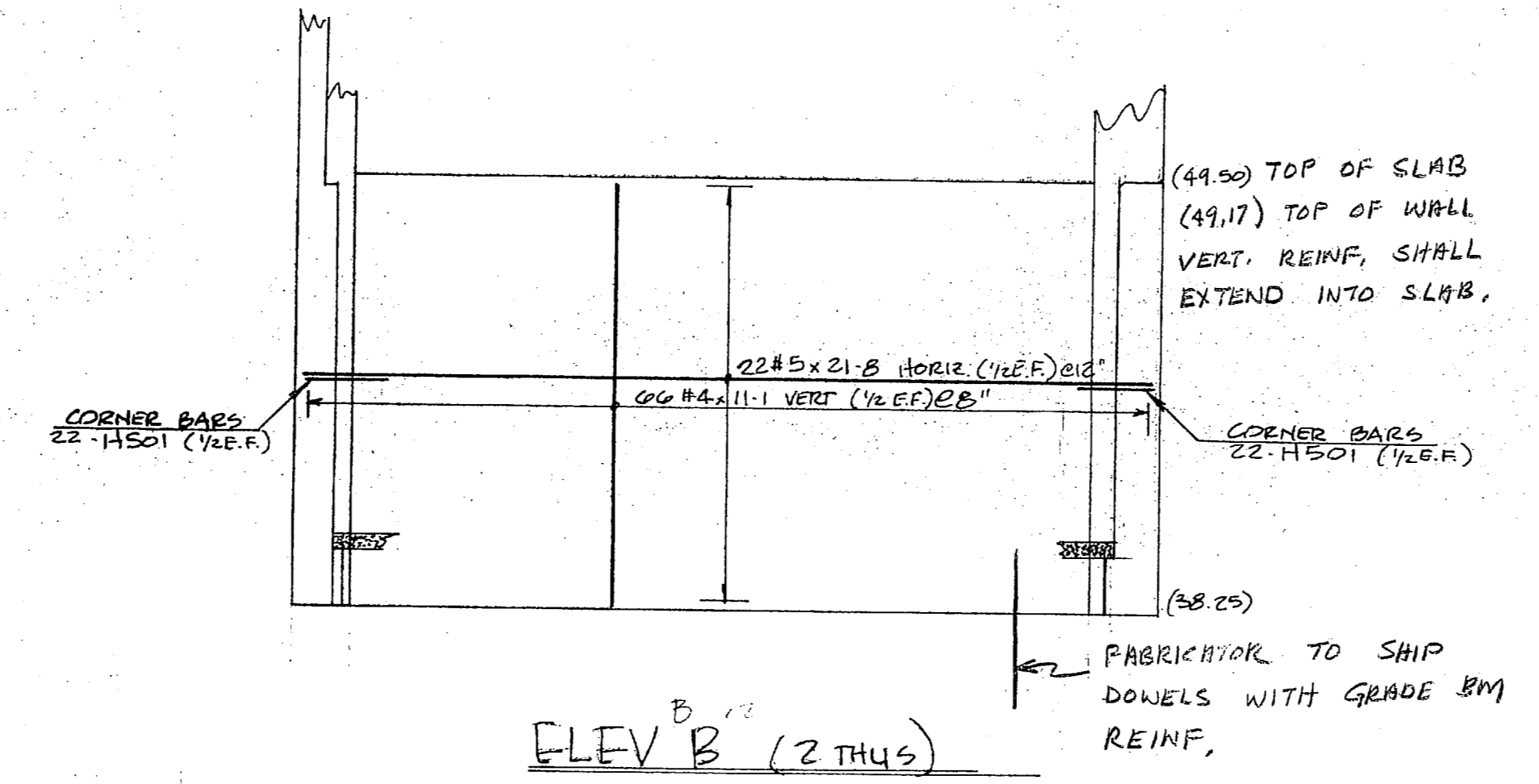

ELEV B (2 THUS)

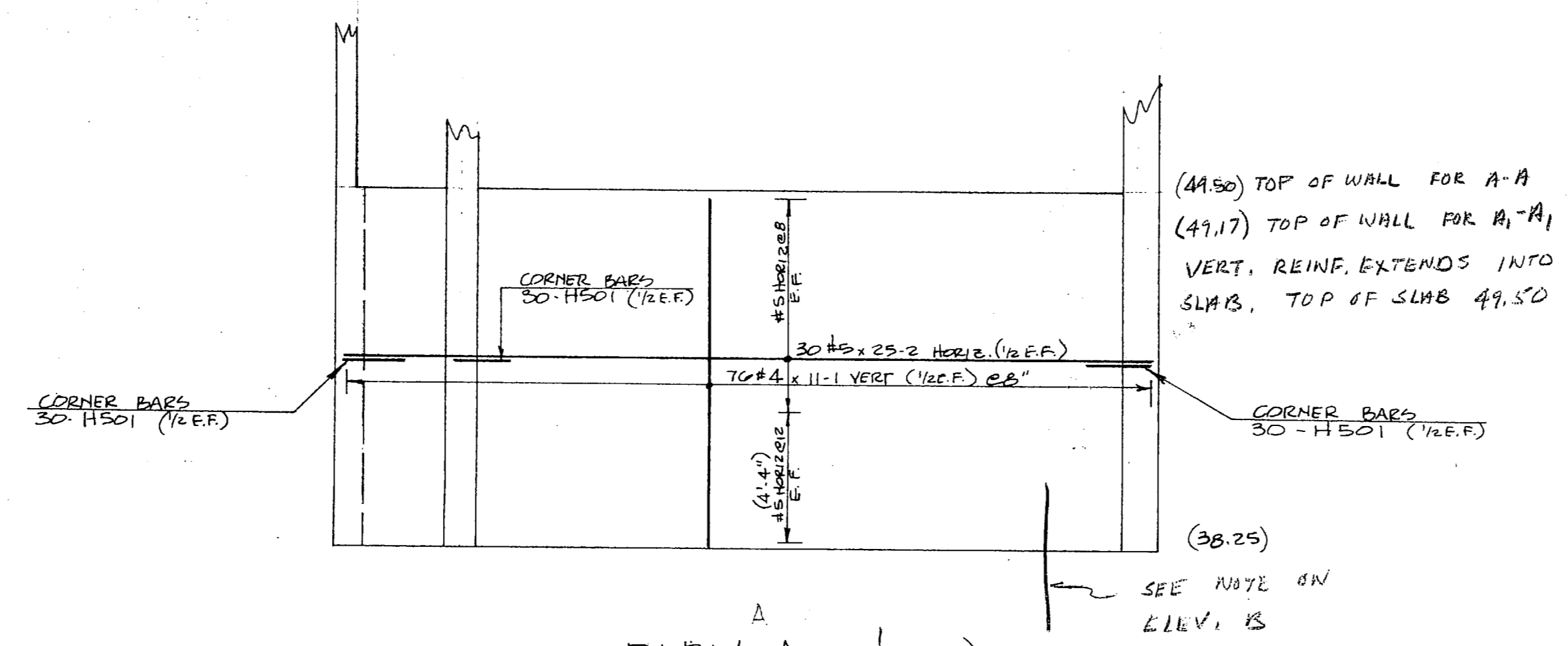

ELEV A (2 THUS)

ELEV A1 (1 THUS)

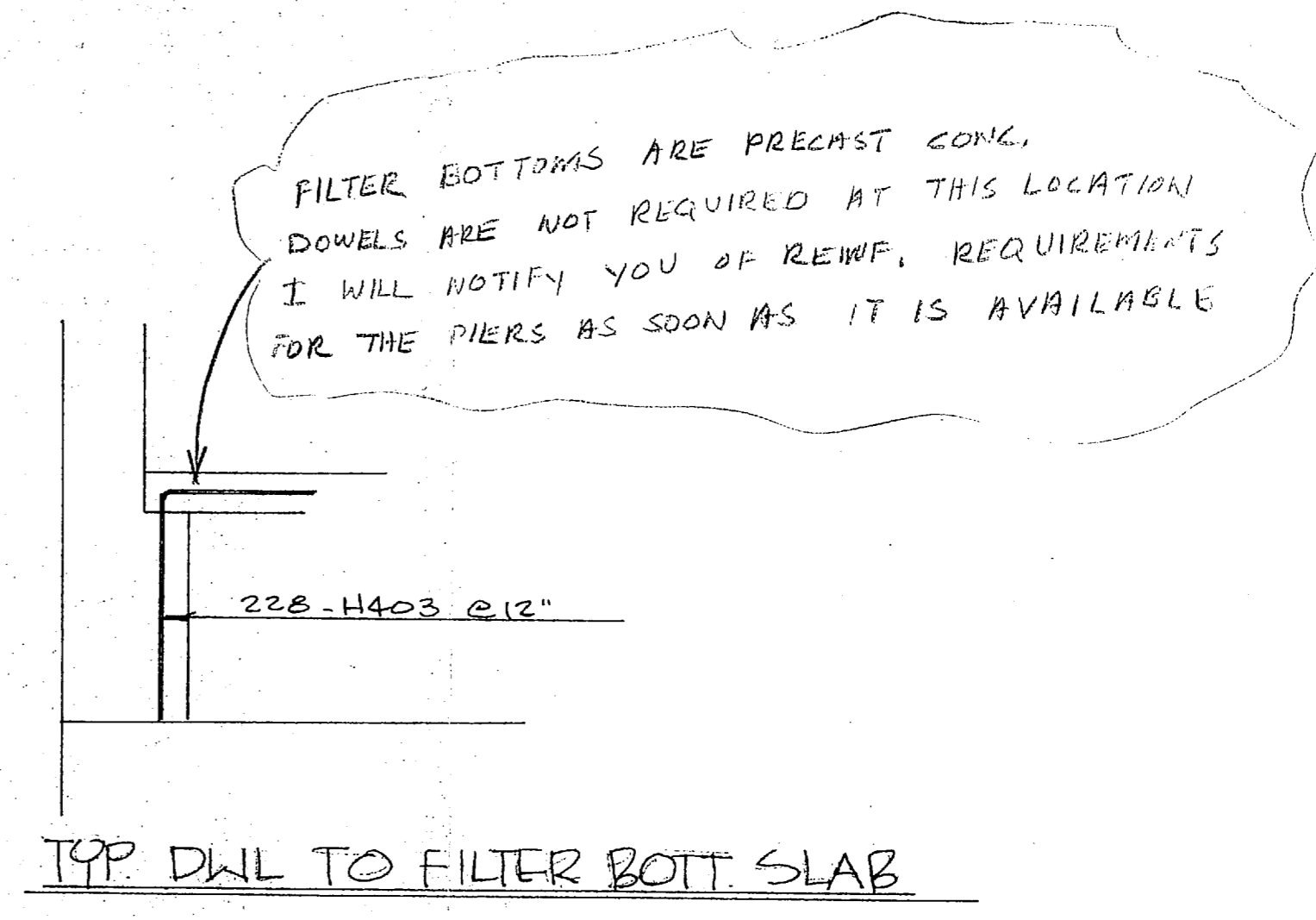

TOP DWL TO FILTER BOTT. SLAB

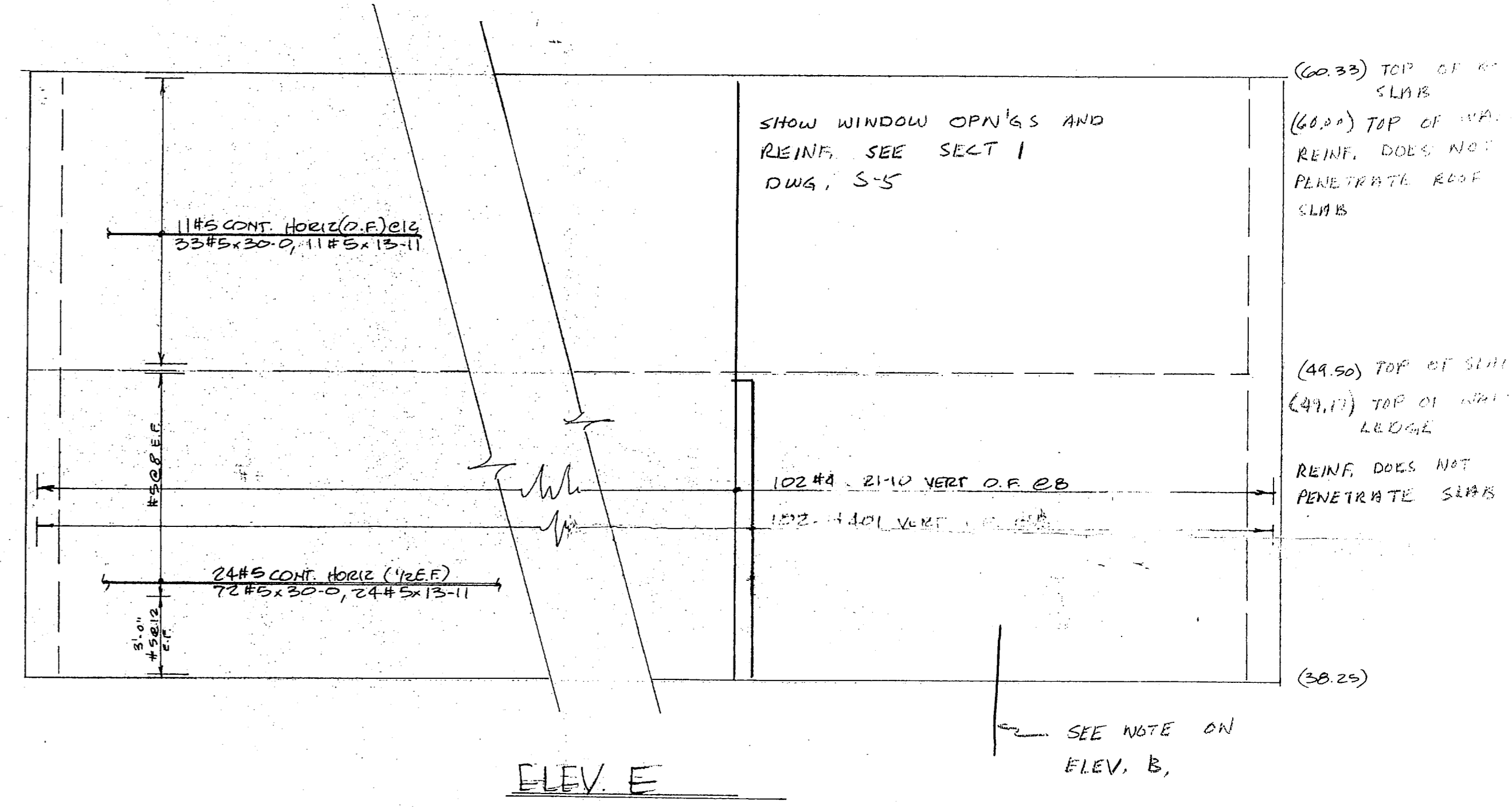

ELEV E

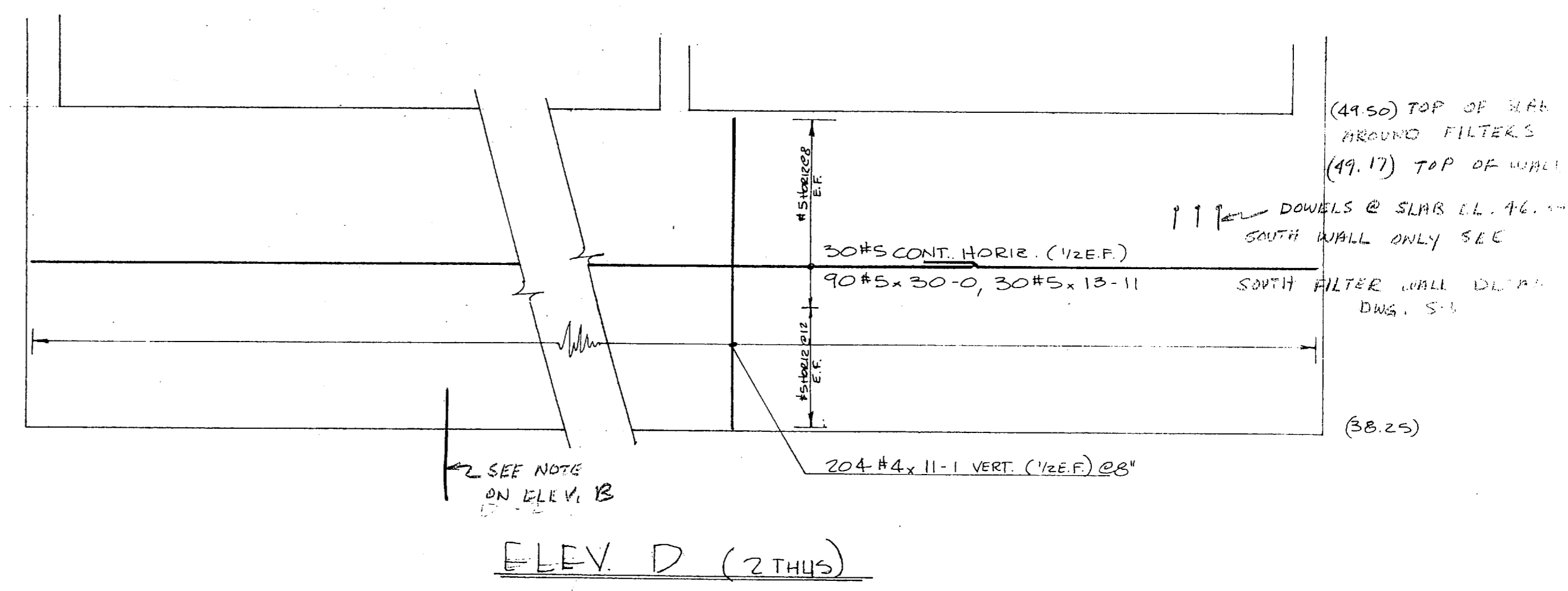

ELEV D (2 THUS)

"It is hereby certified that the material (equipment) shown and marked in this submittal, shop drawings, catalog cutouts etc., and approved/proposed to be incorporated into Contract Number and Specifications and can be installed in the allocated space, and is:

X Approved for use.

Submitted for Government approval.

Approved for use subject to Government approval of specific deviation.

Authorized Reviewer \_\_\_\_\_ DATE \_\_\_\_\_

Signature CQC Rep. *[Signature]* DATE 6-5-85

PROVIDE BARS AS REQUIRED AROUND PIPE PENETRATIONS

FOR APPROVAL ONLY  
Not For Construction

WALLS - FILTER AREA

<b>ESP LOTT STEEL PRODUCTS CO.</b>			
PROJECT	HACOME BLVD. WATER TREAT. PLANT		
LOCATION	CAMP LE JEUNE, N.C.		
CONTRACTOR	HARRY PEPPER ASSOC.		
ARCHITECT	_____		
SCALE	DRAWN BY	CHECKED	APPROVED
	NAME LOTT	NAME	NAME
	DATE 5-28-85	DATE	DATE
ALL DIMENSIONS IN INCHES UNLESS OTHERWISE NOTED WITH TOLERANCES ±			DRAWING NO. 185132-13 H

Checked 5/31





**CONTRACTOR'S SUBMITTAL TRANSMITTAL**  
 LAN DIV NORFOLK 4-4355/3 (Rev. 11-80)

CONTRACT NO. 81-C-1644      TRANSMITTAL NO. 69      DATE 6-20-85

FROM CONTRACTOR  
 Harry Pepper & Associates, Inc.  
 TO  
 Henry Von Oesen & Associates, Inc.

PROJECT TITLE AND LOCATION  
 Holcomb Blvd Water Treatment Plant  
 MCB, Cp Lejeune, North Carolina

CONTRACTOR USE ONLY	REVIEWER USE ONLY
<p><i>*List only one specification division per form.</i></p> <p><i>List only one of the following categories on each transmittal form, and indicate which is being submitted</i></p> <p><input type="checkbox"/> Contractor Approved      <input type="checkbox"/> OICC Approval      <input checked="" type="checkbox"/> Deviation/Substitution For OICC Approval</p>	<p><b>**ACTION CODES</b></p> <p>A-Approved                  D-Disapproved                  AN-Approved as noted                  RA-Receipt acknowledged.                  C-Comments                  R-Resubmit</p>

ITEM NO	PROJ. SPEC. SECT. & PARA. and/or PROJ. DWG. NO. *	ITEM IDENTIFICATION (Type, size, model no., Mfg. name, dwg. or brochure number)	NO. OF COPIES	ACTION CODES **	REVIEWER'S INITIALS CODE AND DATE
	03302	CAST-IN-PLACE CONCRETE			
		Vertical Construction Joints		AN	Code 402 ACB 8 JUL 85

CONTRACTOR'S COMMENTS

Request is made to use Vertical Construction Joints in lieu of Horizontal Construction Joints. See attached statement. If this proposed deviation is approved, there will be no cost to the Government and any changes caused by the proposed deviation will be the responsibility of the Contractor at no expense to the Government.

COPY OF TRANSMITTAL AND SUBMITTALS TO ROICC  
 ONE COPY TO ROICC

CONTRACTOR REPRESENTATIVE (Signature) *Phil Peese*

DATE RECEIVED BY REVIEWER: 24 JUNE 85      FROM (Reviewer): LAN DIV      TO: ROICC / HARRY PEPPER & ASSOC

- Submittals are returned with action indicated. Approval of an item does not include approval of any deviation from the contract requirements unless the contractor calls attention to and supports the deviation.
- Submittals are forwarded to LANTDIV with A-E recommendations indicated in REVIEWER USE ONLY Section and in comments below on ONE COPY of the transmittal form.

REVIEWER'S COMMENTS

The deviation is Approved. The vertical construction joints shall be in the locations noted on the enclosed sketches from Henry Von Oesen & Assoc. (Henry Von Oesen ltr dtd Jul 1, 85). SUBMIT COST AND CREDIT PROPOSAL FOR ADDITIONAL JOINTS TO ROICC CAMP LEJEUNE PRIOR TO START OF WORK.

COPIES TO: ROICC (2), LANTDIV (1), A-E (1)      DATE: 8 JULY 85      SIGNATURE: *J. Haste*

11 JUL 1985 11 29

Note: Request is made to use Vertical Construction Joints as indicated on the attached drawings. The Contractor requests that by using Vertical Construction Joints, the walls can be placed in sections thereby reducing concrete shrinkage and giving better control over each pour. All Vertical joints will be complete with keyways, dowels and waterstop per detail on Contract Drawings.

If this proposed Deviation is approved, there will be no additional cost to the Government and any changes caused by this Deviation will be at the expense of the Contractor.

→ D 56 / 56

ATLANTIC DIVISION  
NAVAL FACILITIES ENGINEERING COMMAND  
NORFOLK, VIRGINIA 23511

APPROVED \_\_\_\_\_  
APPROVED AS NOTED \_\_\_\_\_  
DISAPPROVED \_\_\_\_\_

SUBJECT TO THE REQUIREMENTS OF  
CONTRACT NO. **05-81-1644**

APPROVAL OF A SUBMITTAL DOES NOT INCLUDE APPROVAL OF ANY DEVIATION FROM THE CONTRACT REQUIREMENTS UNLESS THE CONTRACTOR CALLS ATTENTION TO AND SUPPORTS THE DEVIATION--THE CONTRACTOR SHALL BE RESPONSIBLE FOR PROVIDING PROPER PHYSICAL DIMENSIONS & WEIGHTS, COORDINATION OF TRADES, ETC., AS REQUIRED.

REVIEWER ACB 402 DATE 8 JUL 1985

FOR OFFICER IN CHARGE OF CONSTRUCTION

"It is hereby certified that the (material) (equipment) shown and marked in this submittal, shop drawings, catalog cut (s), etc., and approved/proposed to be incorporated into Contract Number N62470-81-C-1644 is in compliance with the Contract Drawings and Specifications and can be installed in the allocated space, and is:

\_\_\_\_ Approved for use.  
 Submitted for Government approval.  
\_\_\_\_ Approved for use subject to Government approval of specific deviation.

Authorized Reviewer \_\_\_\_\_ DATE \_\_\_\_\_  
Signature CQC Rep. Phil Reese DATE 6-20-85

Deviation Approved: Additional vertical joints are required. See sketches from Henry Von Oesen & Assoc. for exact locations of joints



It is recommended that the  
to be incorporated into the  
in compliance with the  
it can be installed in

7/1  
TED

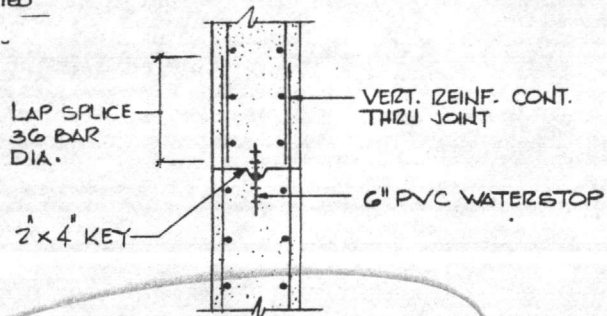

ELEVATION TYPICAL  
WALL CONSTRUCTION  
JOINT 

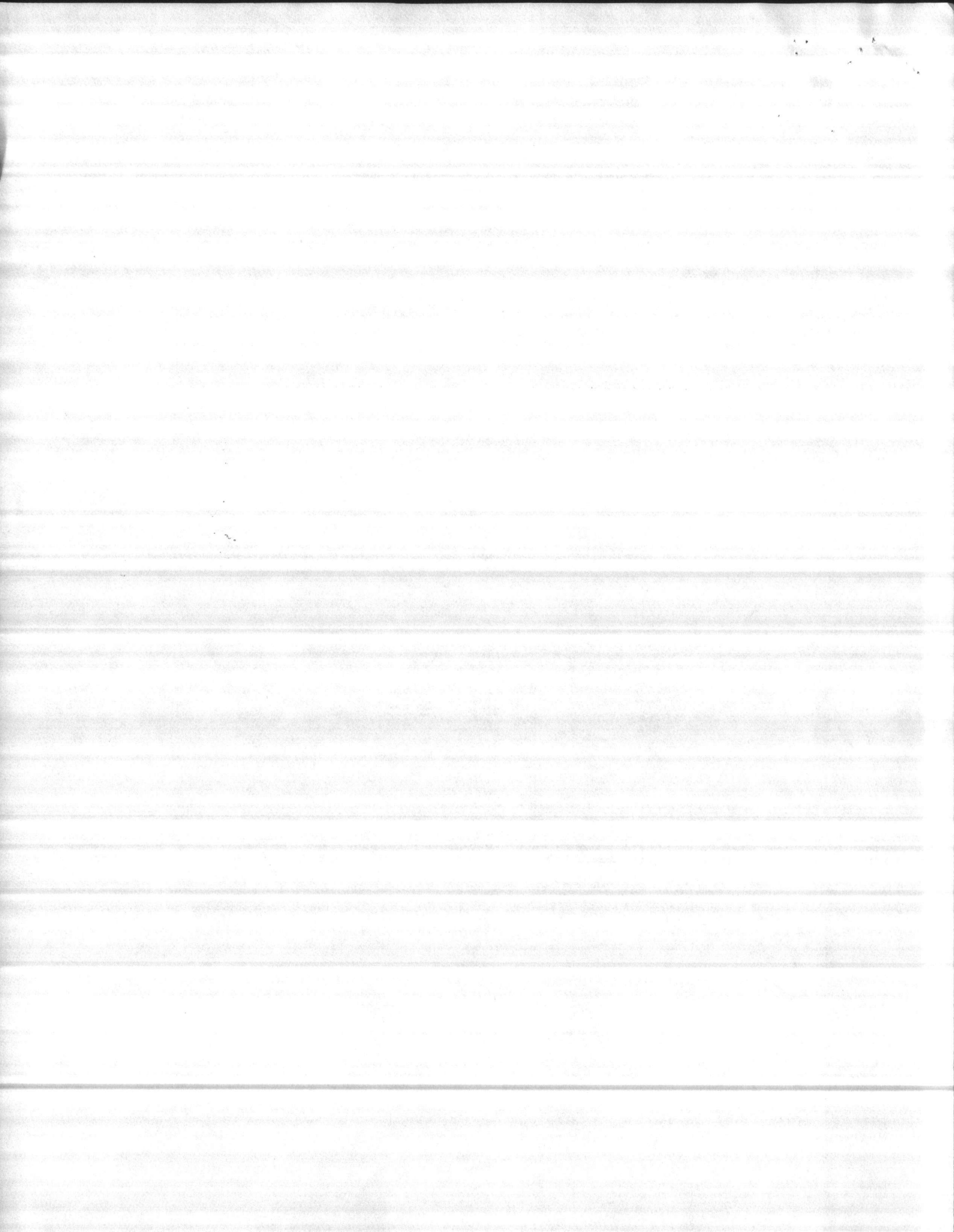



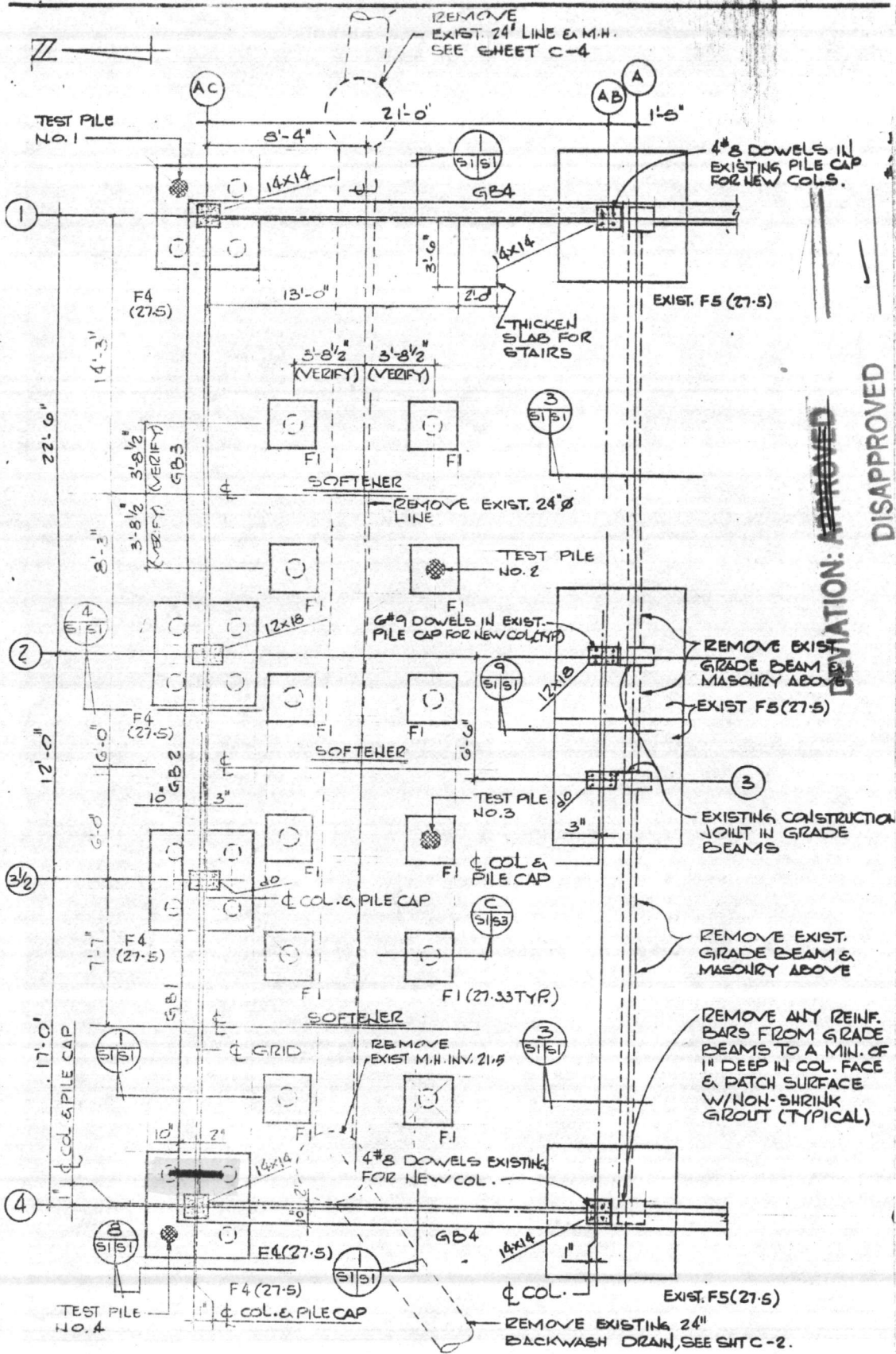

FOUNDATION PLAN

DEVIATION: ~~APPROVED~~

DISAPPROVED

ACB 402

8 JUL 1985

LANTDIV REVIEWER

DATE

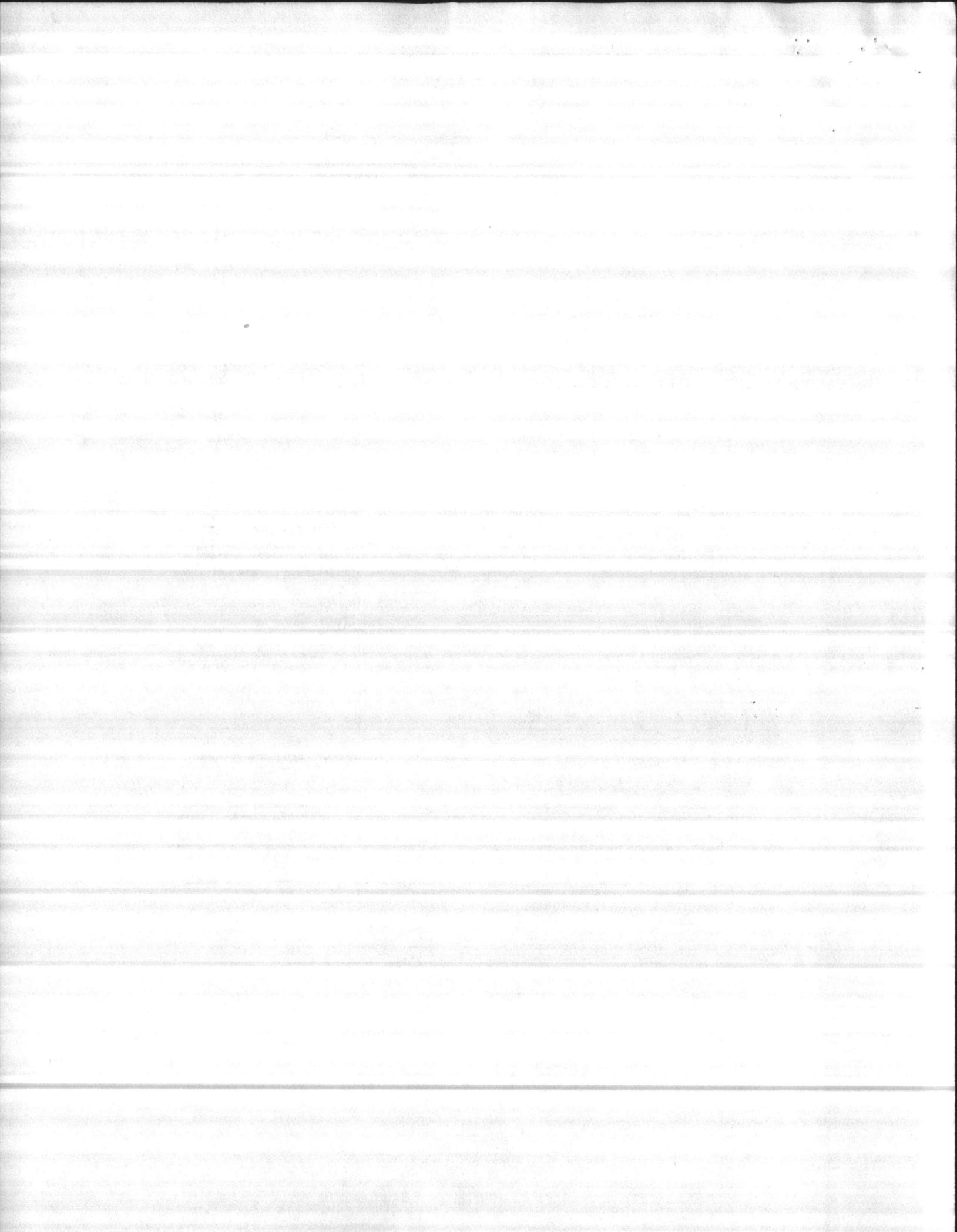





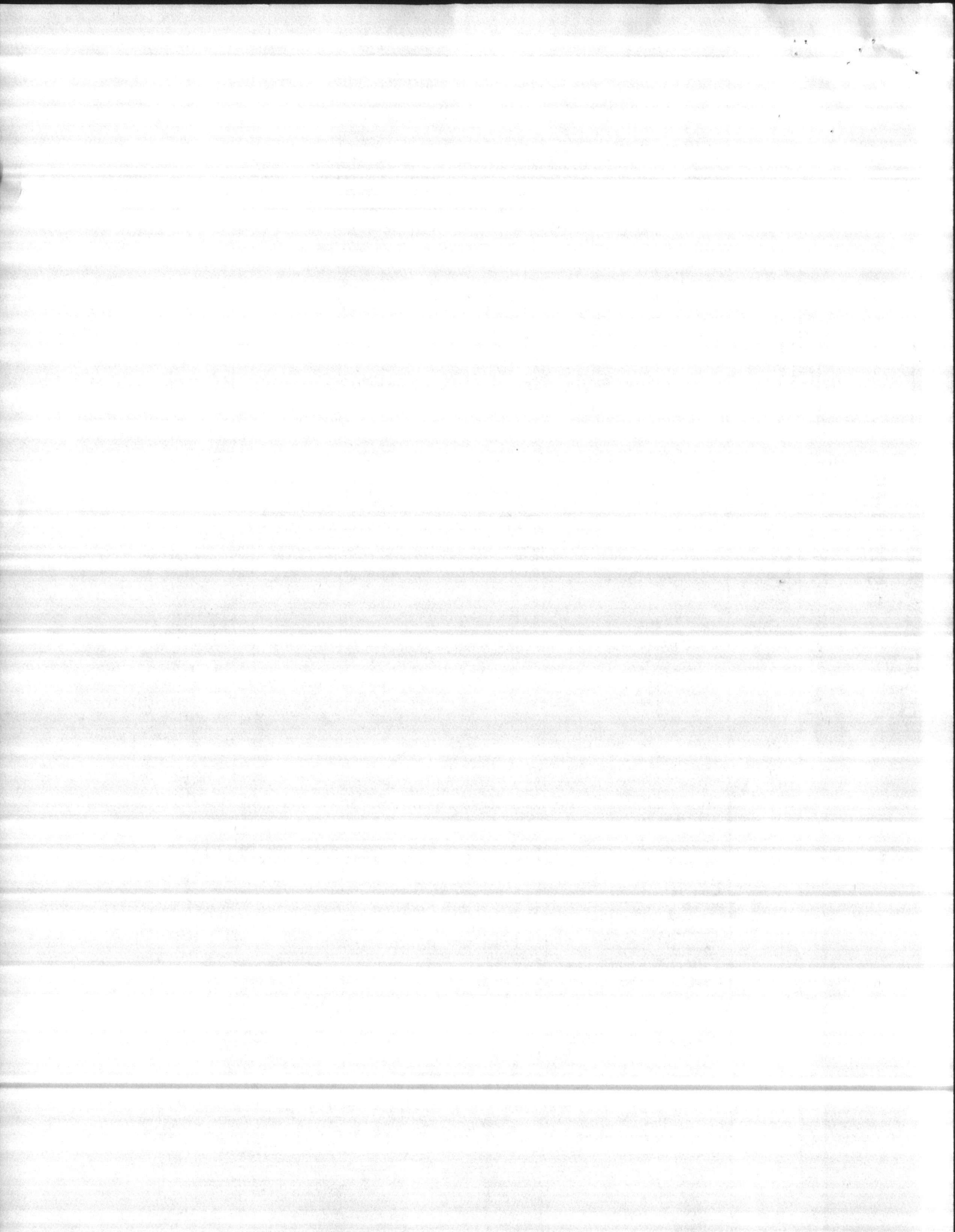

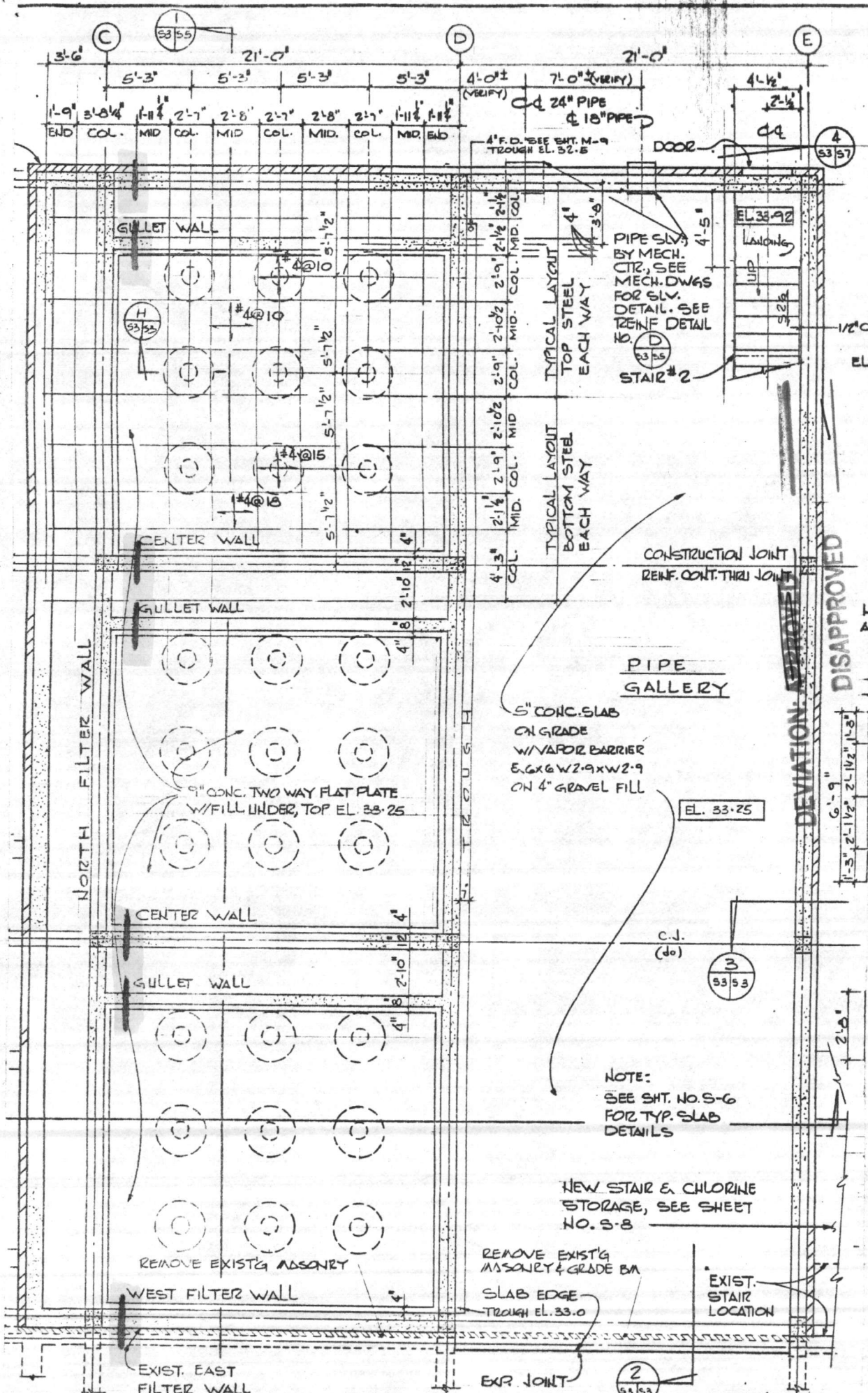

ACB 402  
8 JUL 1985

LANTDIV REVIEWER

DATE

DISAPPROVED  
 DEVIATION: APPROVED

NOTE:  
SEE SH. NO. S-6  
FOR TYP. SLAB  
DETAILS

NEW STAIR & CHLORINE  
STORAGE, SEE SHEET  
NO. S-8

REMOVE EXIST'G  
MASONRY & GRADE BA

SLAB EDGE  
THROUGH EL. 33.0

EXIST.  
STAIR  
LOCATION

EXP. JOINT

EL. 33.25

CONSTRUCTION JOINT  
REINF. CONT. THRU JOINT

PIPE  
GALLERY

5" CONC. SLAB  
ON GRADE  
W/VAPOR BARRIER  
E.G.X.G.W2.9XW2.9  
ON 4" GRAVEL FILL

PIPE SLV.  
BY MECH.  
CTR. SEE  
MECH. DWGS  
FOR SLV.  
DETAIL. SEE  
REINF. DETAIL

TYPICAL LAYOUT  
TOP STEEL  
EACH WAY

TYPICAL LAYOUT  
BOTTOM STEEL  
EACH WAY

4" F.D. SEE SH. M-9  
THROUGH EL. 32.5

EL. 33.92  
Landing  
UP  
DOWN

STAIR #2

C.J.  
(do)

3  
53 53

2  
53 53

1-9' 3'-0 1/4" 1-11 1/4" 2'-7" 2'-8" 2'-7" 2'-8" 2'-7" 1-11 1/4" 1-9'

END COL. MID COL. MID COL. MID COL. MID COL. MID END

3'-6" 21'-0"

4'-0" (VERIFY) 7'-0" (VERIFY) 21'-0"

4'-1/2" 2'-1/2"

GULLET WALL

CENTER WALL

GULLET WALL

CENTER WALL

GULLET WALL

WEST FILTER WALL

EXIST. EAST  
FILTER WALL

NORTH FILTER WALL

TRUGS

1/2" c

6'-9" 2'-1 1/2" 2'-1 1/2" 1'-3"

2'-0"

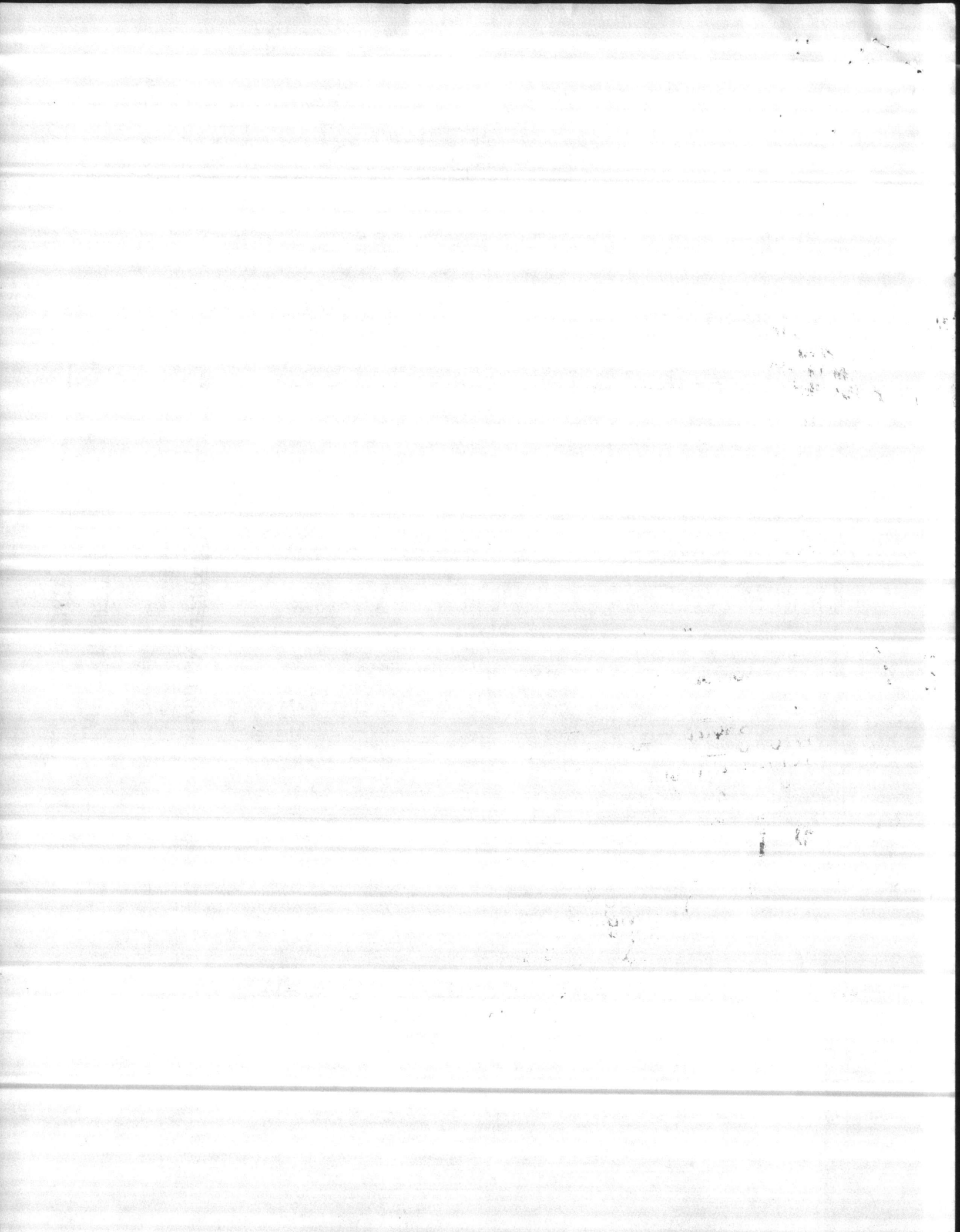





HENRY VON OESEN AND ASSOCIATES  
CONSULTING ENGINEERS  
AND PLANNERS

Telephone (919) 763-0141

611 PRINCESS STREET P.O. DRAWER 2087 WILMINGTON, NORTH CAROLINA 28402

July 1, 1985

8 JUL 1985

Code ~~05~~ 04  
Atlantic Division  
Naval Facilities Eng. Command  
Building N26  
Norfolk, VA 23511

Attn: Mr. Warren Bixler  
Structural Department

Re: Holcomb Blvd. Water Treatment Plant  
MCB/Camp Lejeune, N. C.  
Contract No. 81-C-1644

Dear Mr. Bixler:

In accordance with my telephone conversation with you on this date, I am sending herewith a revised set of prints showing construction joint location in grade beams and structural concrete walls. The following working drawing details are copied and marked herein: A/S1-S1, A/S3-S3, B/S3-S3.

In general, the following notes and sketches shall apply for vertical construction joints in concrete grade beams, concrete walls, and elevated concrete slabs.

1. Concrete grade beams (below lower floor): Detail A/S1-S1 for horizontal and vertical joints, use 2 x 4 T&G shear key.
2. Concrete walls: Detail A/S3-S3. Locate vertical construction joints at mid-point of horizontal span. For horizontal and vertical construction joints, use 2 x 4 or 2 x 6 shear key with continuous waterstop.
3. Elevated concrete slabs: Detail A/S4-S4. Locate joints in low shear area within mid-third of span, preferably at the centerline of span. Provide continuous T&G shear key with groove width approximately one-third of slab depth and groove depth 1½ inches.

Please void or destroy the approval given by this office on Transmittal No. 69 dated 6-20-85.

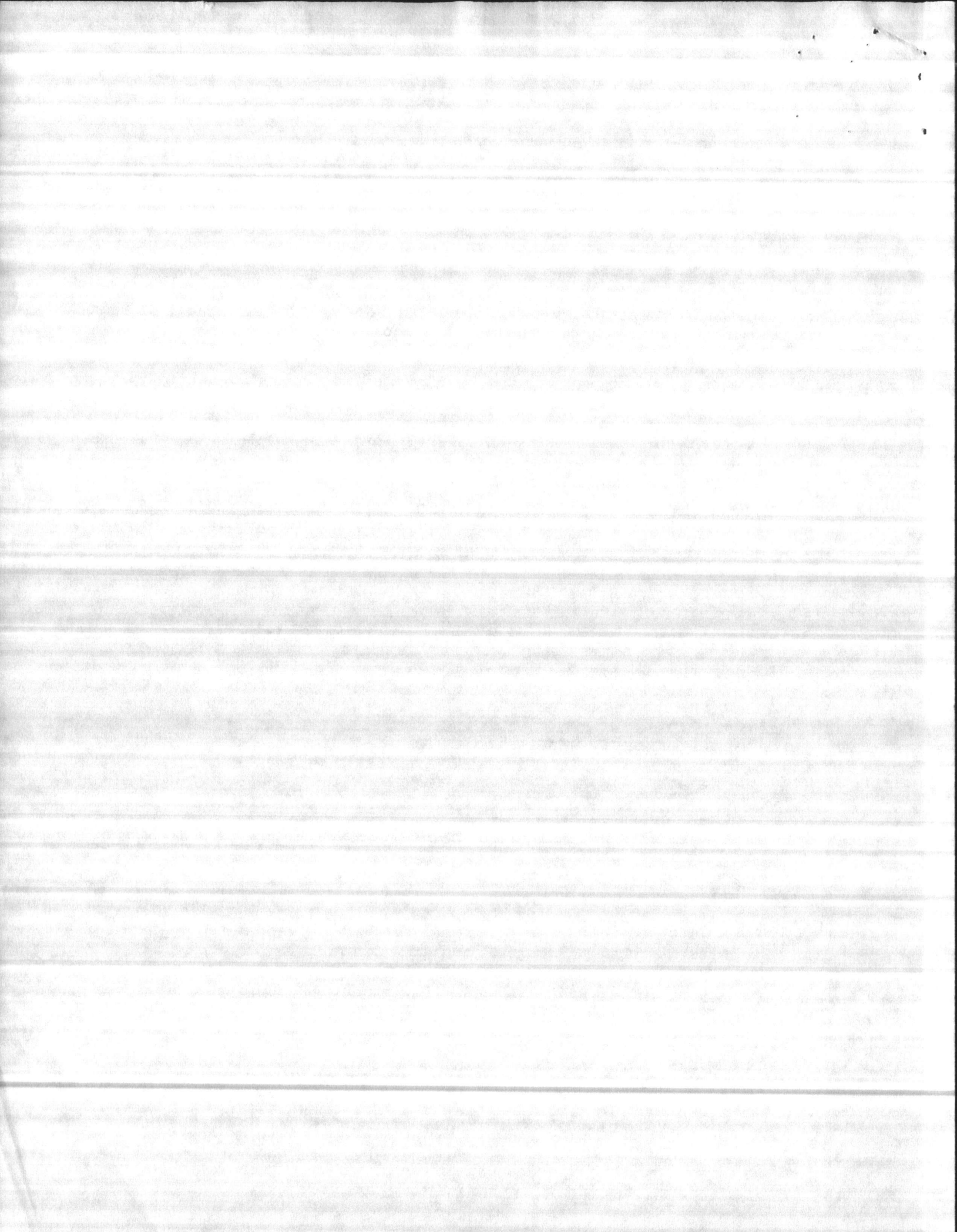

Code 05/LANTDIV  
July 1, 1985  
Page 2

Very truly yours,

HENRY VON OESSEN AND ASSOCIATES, INC.



Charles E. Davis, P. E.

CED/GGB  
Enc.



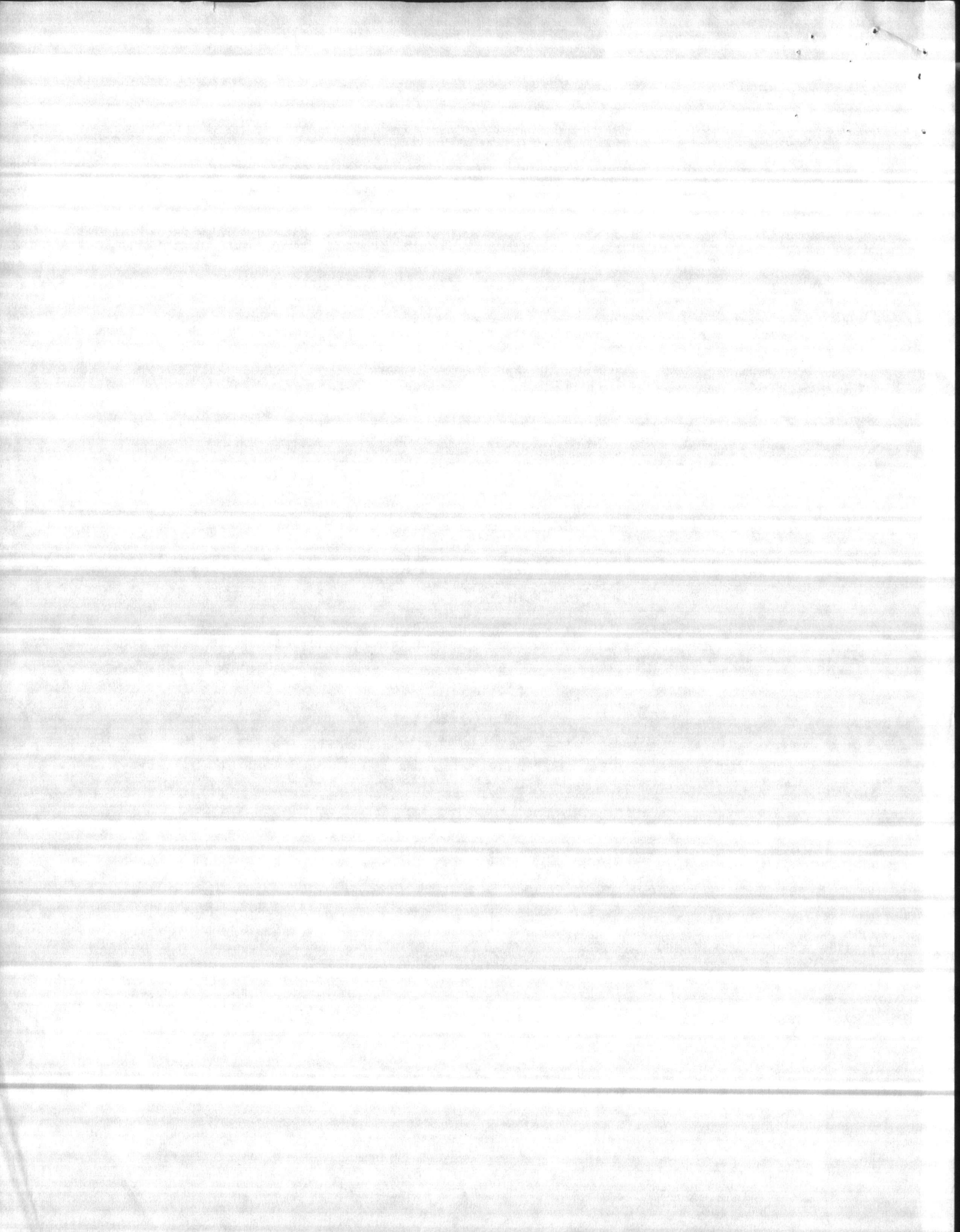















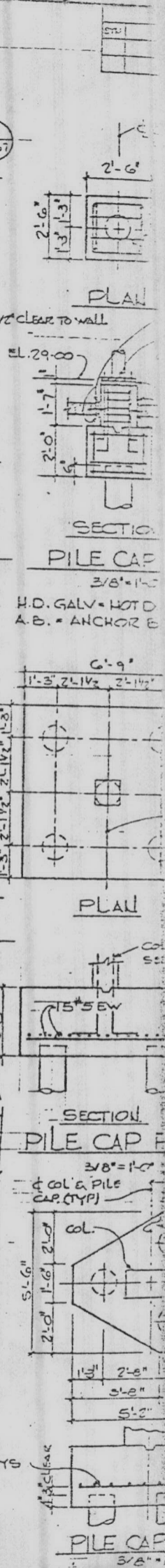
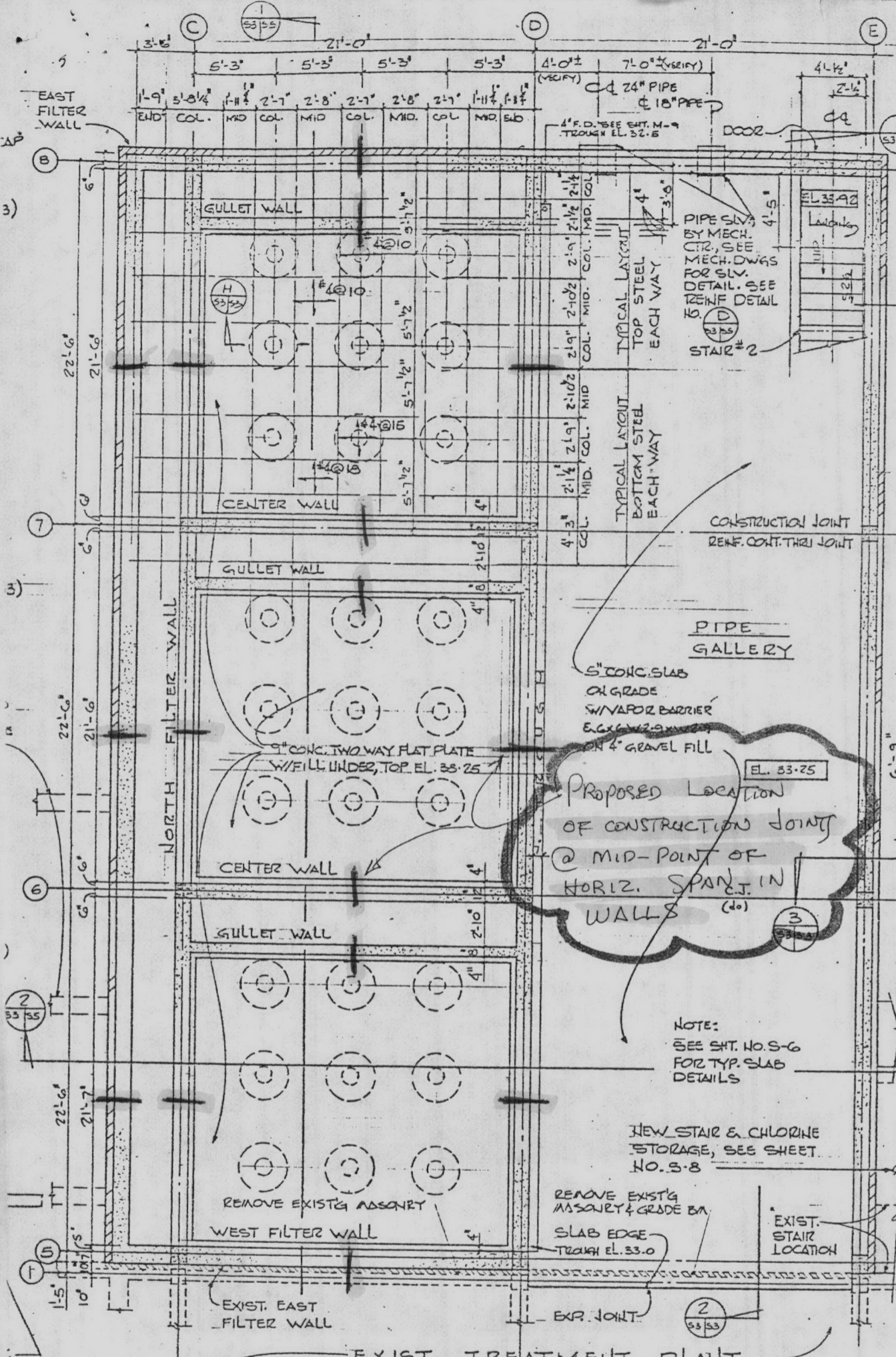

**FIRST FLOOR FRAMING PLAN**

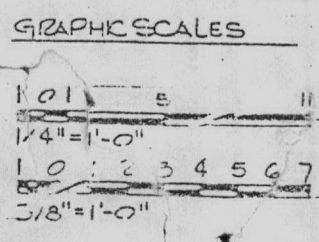
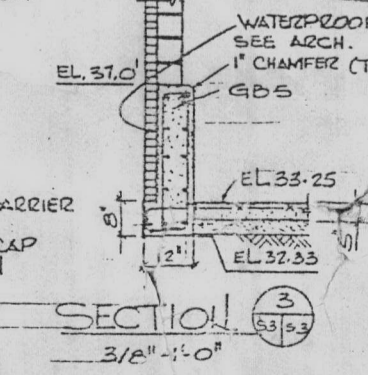
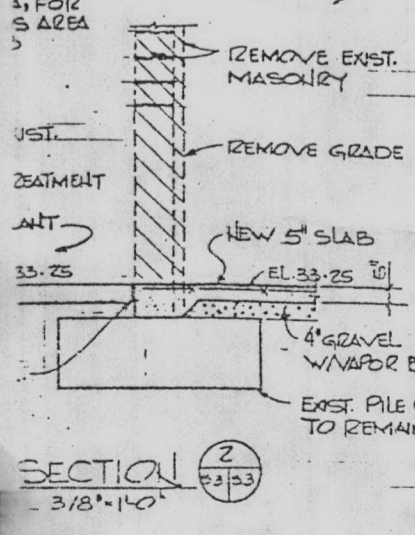

HENRY VON OESER AND  
CONSULTING ENGINEERS AND  
WILMINGTON, NORTH CAROLINA

DESIGNED BY  
DRAWN BY  
CHECKED BY  
APPROVED BY

ACTIVITY - SATISFACTORY



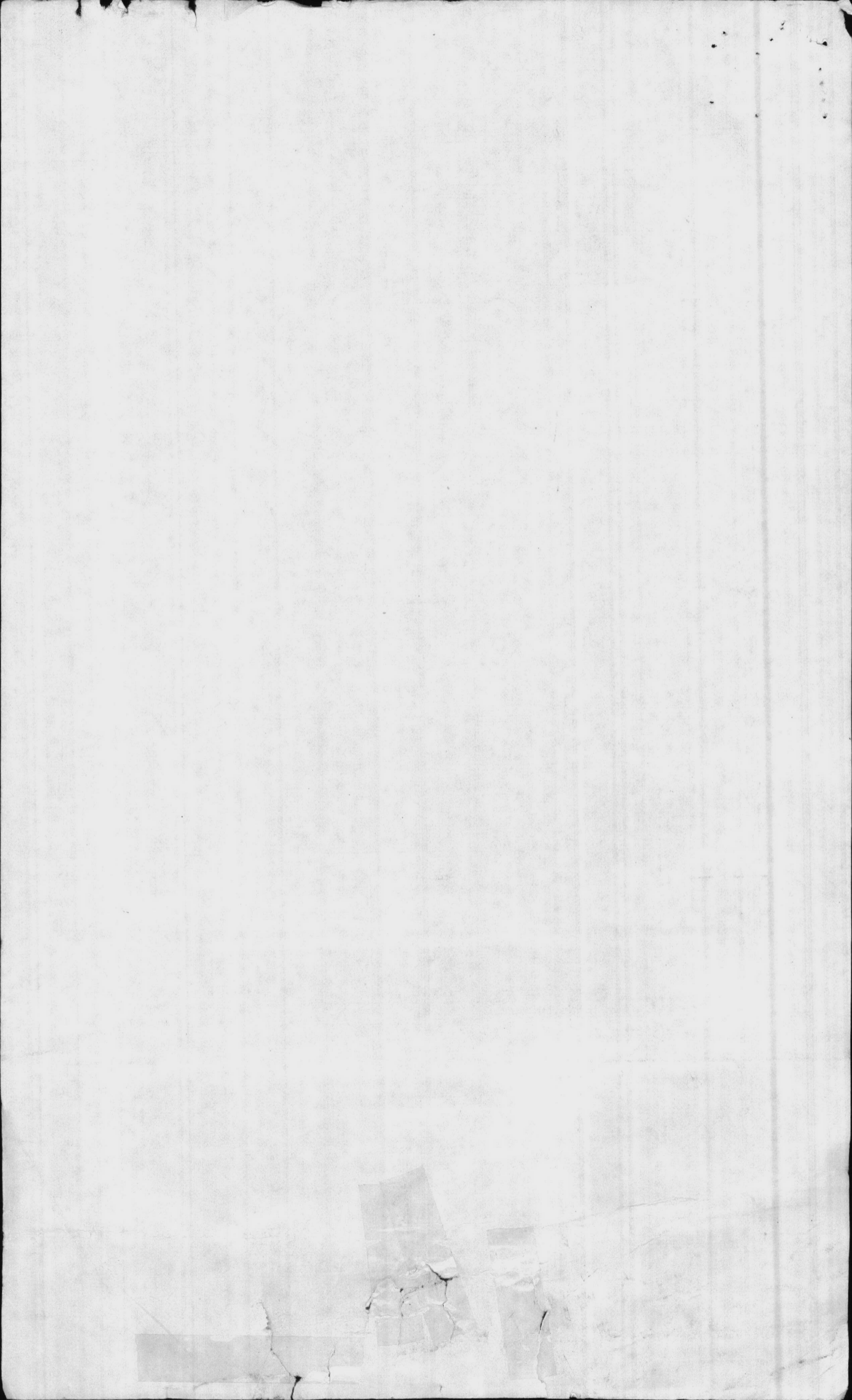

Contractor's submitted sketch

7/16/85 to delete vertical joints

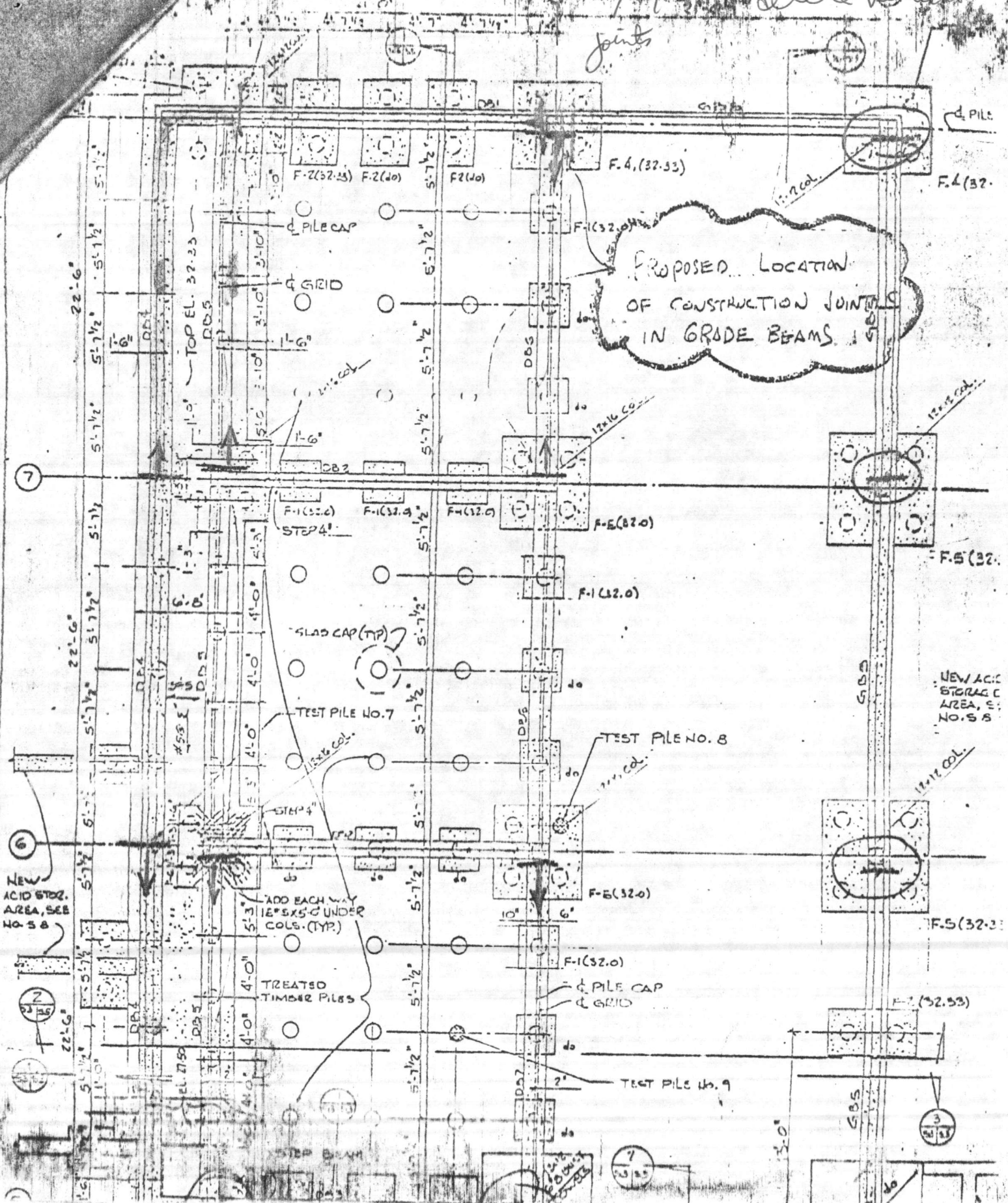

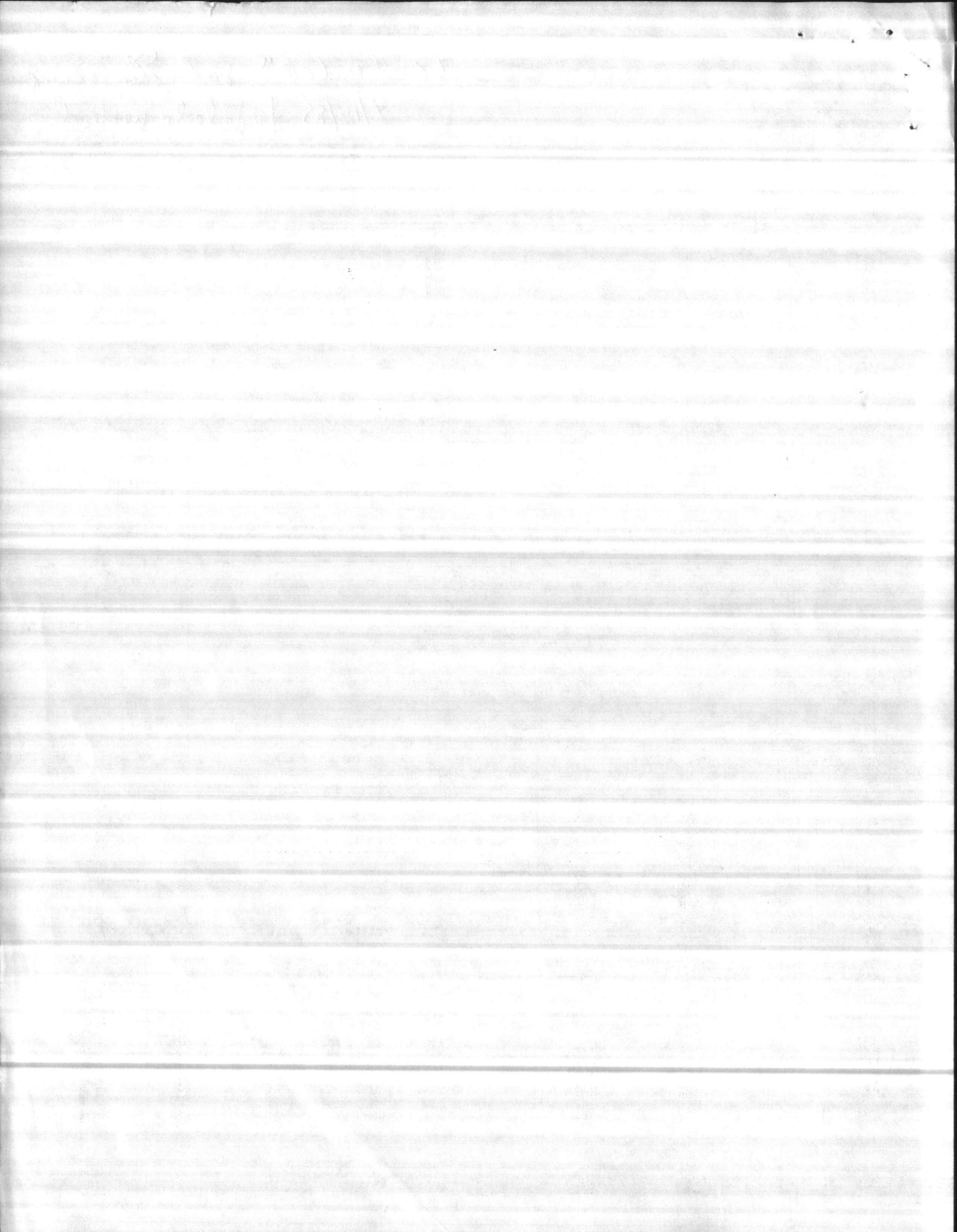





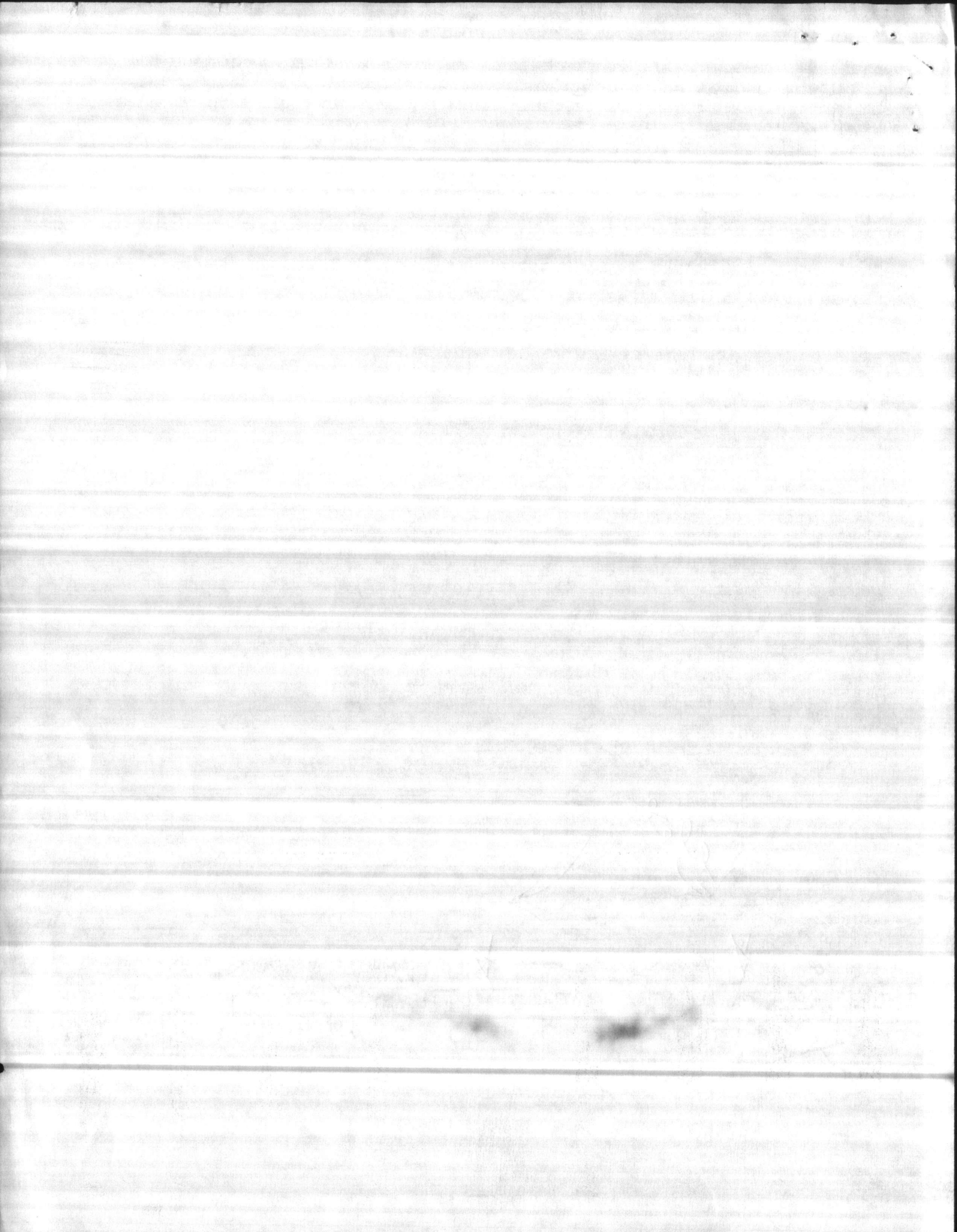



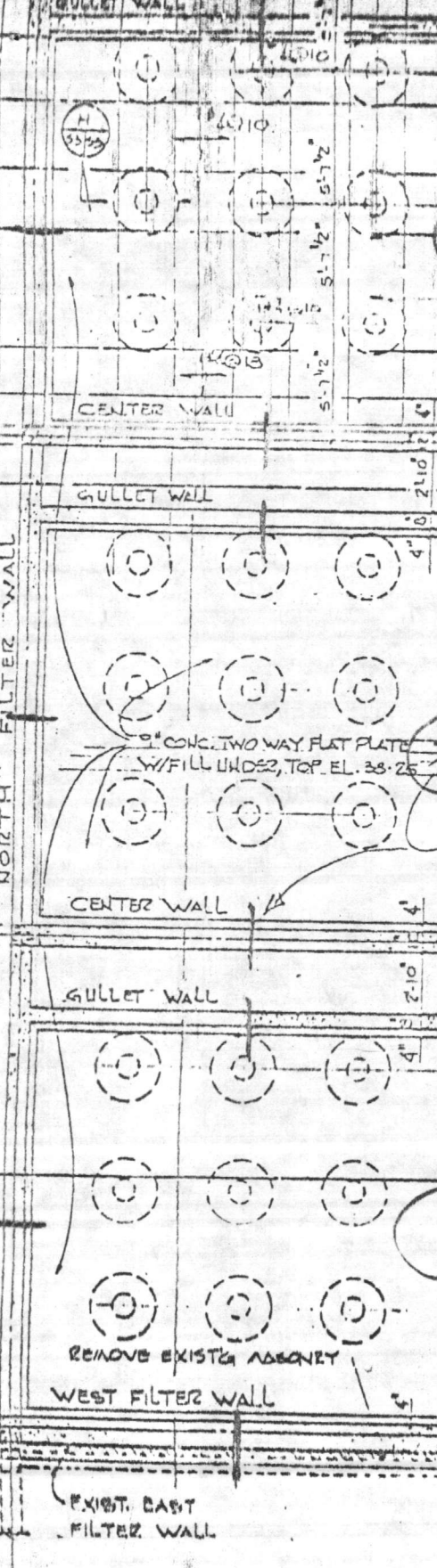
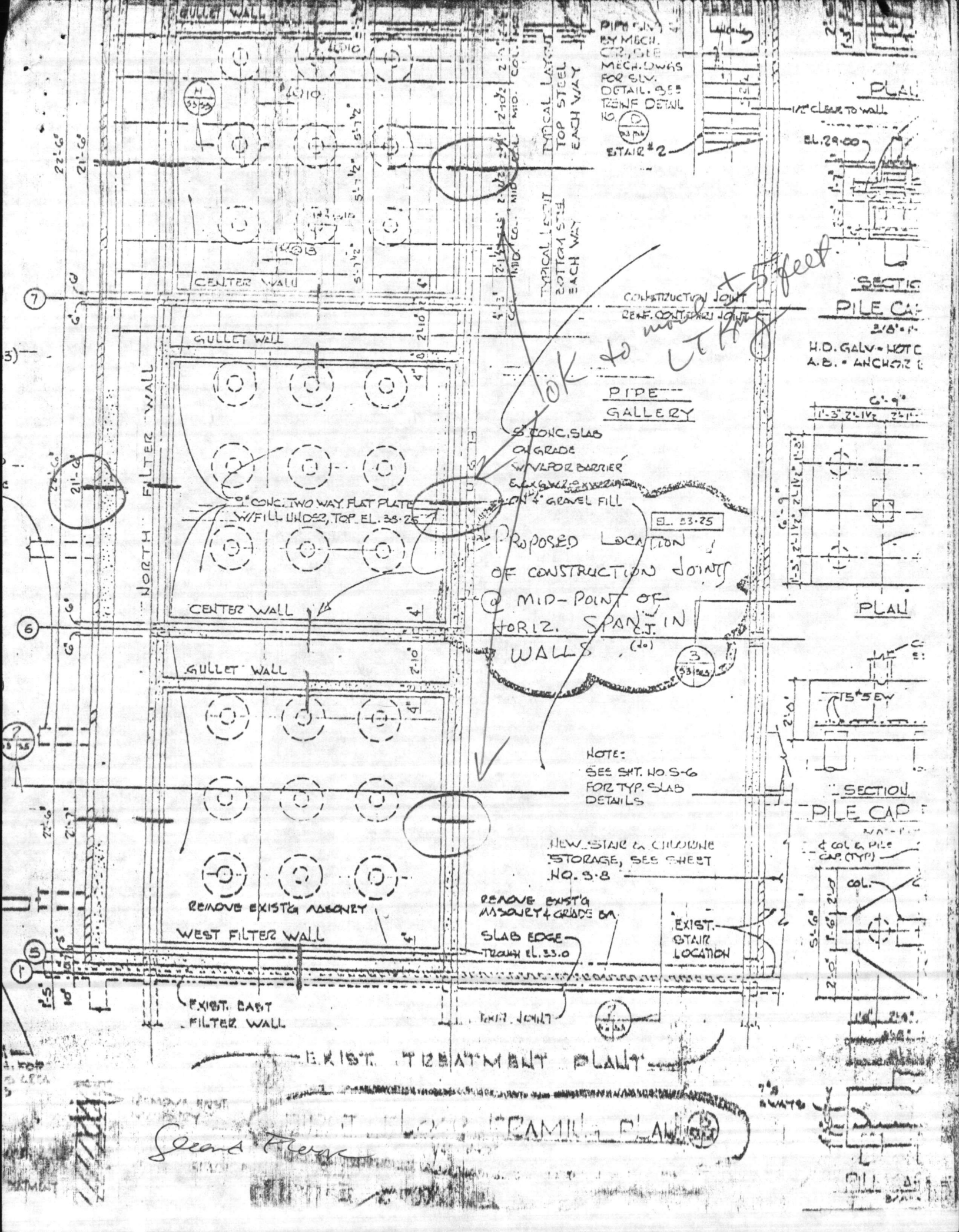

TYPICAL LAYOUT  
 TOP STEEL  
 EACH WAY  
 TYPICAL LAYOUT  
 BOTTOM STEEL  
 EACH WAY  
 CONSTRUCTION JOINT  
 REF. CONTIGUOUS JOINT  
 PIPE GALLERY  
 CONCR. SLAB  
 ON GRADE  
 W/ W/POR BARRIER  
 EXPOSED SURFACE  
 W/ GRENEL FILL  
 EL. 33-25  
 PROPOSED LOCATION  
 OF CONSTRUCTION JOINTS  
 @ MID-POINT OF  
 HORIZ. SPAN IN  
 WALLS (40)  
 NOTE:  
 SEE SHT. NO. 5-6  
 FOR TYP. SLAB  
 DETAILS  
 NEW STAIR & CHILDREN  
 STORAGE, SEE SHEET  
 NO. 5-8  
 REMOVE EXIST.  
 ASSURTY & GRADE BA  
 SLAB EDGE  
 TROUGH EL. 33.0  
 EXIST.  
 STAIR  
 LOCATION  
 EXIST. TREATMENT PLANT

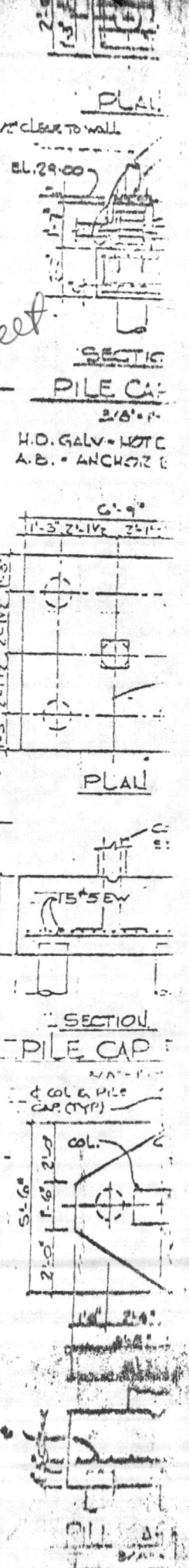

SECOND FLOOR  
 EXIST. TREATMENT PLANT  
 SECOND FLOOR FRAME PLAN



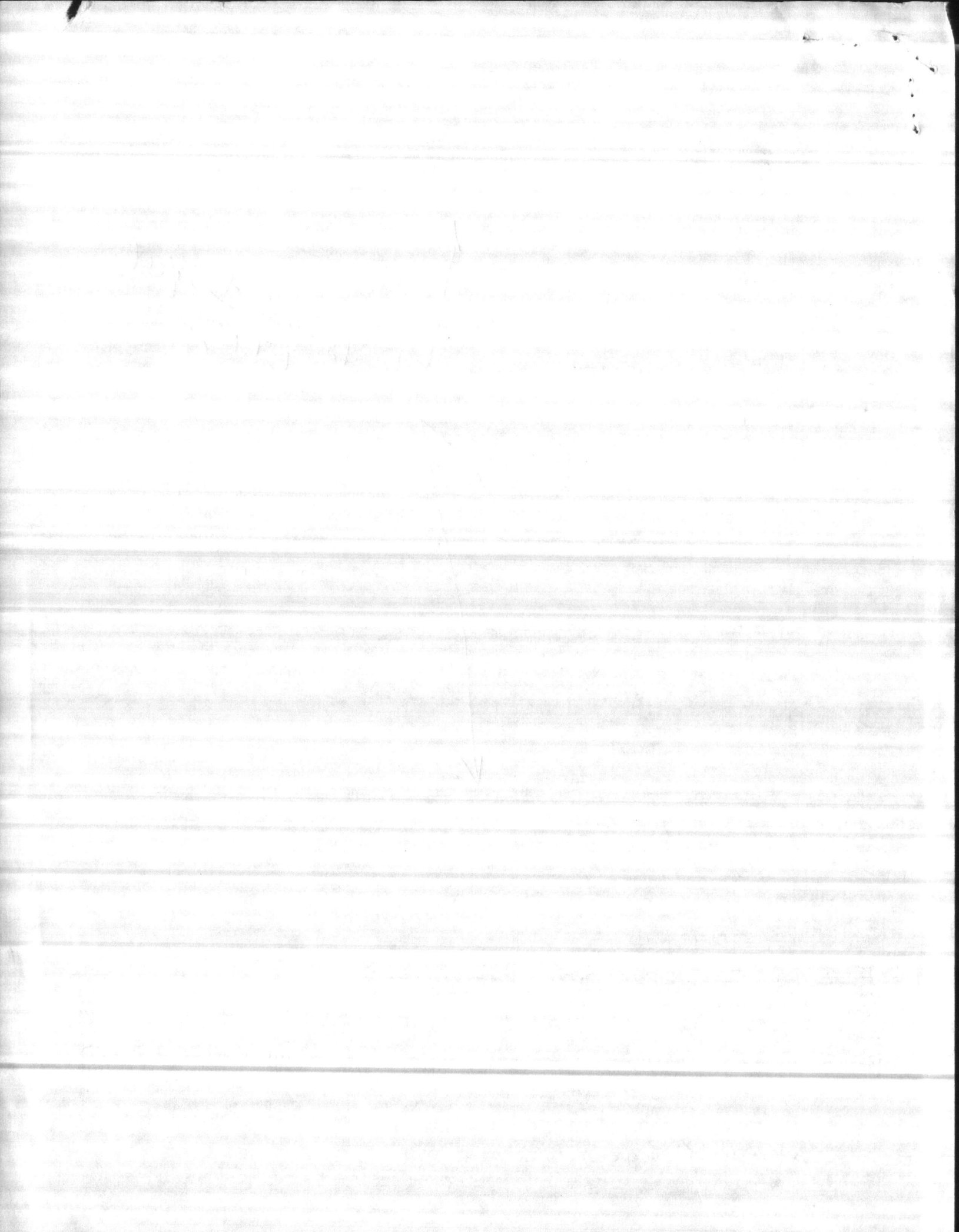

Hunt Pender

X/OK  
102

**CONTRACTOR'S SUBMITTAL TRANSMITTAL**  
LANTDIV NORFOLK 4-4355/3 (Rev. 11-80)

CONTRACT NO 81-C-1644		TRANSMITTAL NO 83	DATE 7-22-85
FROM CONTRACTOR Harry Pepper & Associates, Inc.		PROJECT TITLE AND LOCATION Holcomb Blvd Water Treatment Plant	
TO Henry Von Oesen & Associates, Inc.		MCB, Cp Lejeune, North Carolina	

<p align="center"><b>CONTRACTOR USE ONLY</b></p> <p align="center">*List only one specification division per form.</p> <p align="center">List only one of the following categories on each transmittal form, and indicate which is being submitted</p> <p><input checked="" type="checkbox"/> Contractor Approved      <input type="checkbox"/> OICC Approval      <input type="checkbox"/> Deviation/Substitution For OICC Approval</p>	<p align="center"><b>REVIEWER USE ONLY</b></p> <p align="center">**ACTION CODES</p> <p>A-Approved D-Disapproved AN-Approved as noted RA-Receipt acknowledged. C-Comments R-Resubmit</p>
--	---

ITEM NO.	PROJ. SPEC. SECT. & PARA. and/or PROJ. DWG. NO.	ITEM IDENTIFICATION (Type, size, model no., Mfg. name, dwg. or brochure number)	NO. OF COPIES	ACTION CODES **	REVIEWER'S INITIALS CODE AND DATE
	03302	CAST-IN-PLACE CONCRETE			
1	1.2.1	Reinforcement Drawings- Top Slab Plan Top Reinforcement	4	RA/C	ROB 8/1/85
2	1.2.1	Reinforcement Drawings-Top Slab Plan Bottom Reinforcement	4	RA/C	ROB 8/1/85

CONTRACTOR'S COMMENTS

---

COPY OF TRANSMITTAL AND SUBMITTALS TO ROICC  
**ONE COPY TO ROICC**

CONTRACTOR REPRESENTATIVE (Signature)  
*Phil Feese*

DATE RECEIVED BY REVIEWER 7/23/85	FROM (Reviewer) Henry von Oesen and Assoc., Inc.	TO ROICC, LANIDIV 05, H. Pepper, A/E Firm
--------------------------------------	---	--

- Submittals are returned with action indicated. Approval of an item does not include approval of any deviation from the contract requirements unless the contractor calls attention to and supports the deviation.
- Submittals are forwarded to LANTDIV with A-E recommendations indicated in REVIEWER USE ONLY Section and in comments below on **ONE COPY** of the transmittal form.

REVIEWER'S COMMENTS

"Minor correction were made by the reviewer. The contractor is requested to update his copies of this submittal, acknowledge corrections below, and forward this submittal to the ROICC."

CORRECTIONS ACKNOWLEDGE:

**COPY TO: FIELD**  
DATE: 8-7-85  
w/encls.

Signature \_\_\_\_\_ Date \_\_\_\_\_

*signed copy filed 9-4-85*

COPIES TO ROICC (2) LANTDIV (1) A-E (1)	AND CONTRACTOR	DATE 8/1/85	SIGNATURE <i>Phil Feese</i>
--	----------------	----------------	--------------------------------

-2 AUG 1985 13 29

RECEIVED

RECEIVED

RECEIVED

RECEIVED

RECEIVED

RECEIVED

RECEIVED

RECEIVED

RECEIVED

RECEIVED

RECEIVED

RECEIVED

RECEIVED

RECEIVED

RECEIVED

RECEIVED

RECEIVED

RECEIVED

RECEIVED

RECEIVED

RECEIVED

RECEIVED

RECEIVED

RECEIVED

RECEIVED

RECEIVED

RECEIVED



Hunt

**CONTRACTOR'S SUBMITTAL TRANSMITTAL**  
LANTDIV NORFOLK 4-4355/3 (Rev. 11-80)

CONTRACT NO 81-C-1644	TRANSMITTAL NO 89	DATE 8-12-85
--------------------------	----------------------	-----------------

FROM CONTRACTOR  
Harry Pepper & Associates, Inc.

TO  
Henry Von Oesen & Associates, Inc.

PROJECT TITLE AND LOCATION  
Holcomb Blvd Water Treatment Plant  
MCB, Cp Lejeune, North Carolina

<p align="center"><b>CONTRACTOR USE ONLY</b></p> <p align="center">*List only one specification division per form.</p> <p align="center">List only one of the following categories on each transmittal form, and indicate which is being submitted</p> <p><input checked="" type="checkbox"/> Contractor Approved      <input type="checkbox"/> OICC Approval      <input type="checkbox"/> Deviation/Substitution For OICC Approval</p>	<p align="center"><b>REVIEWER USE ONLY</b></p> <p align="center">**ACTION CODES</p> <p>A-Approved D-Disapproved AN-Approved as noted RA-Receipt acknowledged. C-Comments R-Resubmit</p>
--	---

ITEM NO.	PROJ. SPEC. SECT. & PARA. and/or PROJ. DWG. NO. *	ITEM IDENTIFICATION (Type, size, model no., Mfg. name, dwg. or brochure number)	NO. OF COPIES	ACTION CODES **	REVIEWER'S INITIALS CODE AND DATE
	03302	CAST-IN-PLACE CONCRETE			
1	2.2.7.3	Liquid Chemical Compound	4	RA	EOB 8/27/85
2	2.2.8.1	Joint Sealant	4		

CONTRACTOR'S COMMENTS

Curing Compound will be used in all areas, with the exception of the interior of the Finish Water Reservoir.

UREXPAN NR-200 will be used in all joints, with the exception of the Finish Water Reservoir.

LANTDIV: Please advise Contractor as to who manufacturer's sealant as indicated in Para 2.2.8.2, as all avenues to secure this product have been exhausted.

COPY OF TRANSMITTAL AND SUBMITTALS TO ROICC ONE COPY TO ROICC	CONTRACTOR REPRESENTATIVE (Signature) PHIL REESE <i>Phil Reese</i>
DATE RECEIVED BY REVIEWER 8/14/85	FROM (Reviewer) Henry von Oesen & Assoc., Inc.

- Submittals are returned with action indicated. Approval of an item does not include approval of any deviation from the contract requirements unless the contractor calls attention to and supports the deviation.
- Submittals are forwarded to LANTDIV with A-E recommendations indicated in REVIEWER USE ONLY Section and in comments below on ONE COPY of the transmittal form.

REVIEWER'S COMMENTS

Contractors approval appears to be appropriate.

HENRY VON OESEN AND ASSOCIATES, INC.  
CONSULTING ENGINEERS & PLANNERS

COPIES TO ROICC (2) LANTDIV (1) A-E (1)	DATE 8/27/85	SIGNATURE <i>Phil Reese</i>
--	-----------------	--------------------------------

MUG 1985 13 12

28 AUG 1965 13 28-12

*[Handwritten signature]*

*[Handwritten text]*



**RES-X<sup>NU</sup> SODIUM SILICATE  
CURING COMPOUND**

2655 Campus Drive • P.O. Box 5818 • San Mateo, CA 94402 • TWX 910-374-2349 (BURKE SMT) • (415) 349-7600

1. **PRODUCT NAME:** Res-X<sup>NU</sup> Sodium Silicate Curing Compound

*Item #1*

2. **MANUFACTURED BY:** The Burke Company

3. **PRODUCT DESCRIPTION**

Basic Uses

Res-X<sup>NU</sup> is an economical curing, hardening and dustproofing compound that can be used on fresh or aged interior or exterior concrete.

It chemically cures, hardens and dustproofs in one easy operation. Res-X<sup>NU</sup> does not interfere with the bondability of most toppings, coatings or adhesives.

Safe to use, Res-X<sup>NU</sup> is odorless, non-flammable, non-explosive and may be safely used in areas where petroleum-based materials might be hazardous.

Composition

Res-X<sup>NU</sup> is a sodium silicate base compound which penetrates the surface chemically. It contains no wax, paraffin or oil. A red fugitive dye is added to provide a visual check of coverage during application. It is also available in white pigmented on request.

Packaging

55 Gallon (208 liter) drums, Order No. (302) 47-007  
5 Gallon (19 liter) containers, Order No. (302) 47-008

4. **APPLICATION INSTRUCTIONS**

Burke Res-X<sup>NU</sup> is designed for easy application with hand or power spray equipment. Brush roller or squeegee also may be used. Best results are obtained by using a spray application.

Res-X<sup>NU</sup> is ready to use. Do not thin. Apply a continuous uniform film. If a second coat is applied, allow at least two hours drying time. Surface wear resistance increases with additional coats. Allow 24 hours drying time before permitting heavy traffic. Do not apply at temperatures below 40° F. (4°C).

**Coverage Rates**

Rough Finish — 200 to 300 sq. ft./gallon (5m<sup>2</sup> to 7m<sup>2</sup>/liter).

Finely Textured — 300 to 400 sq. ft./gallon (5m<sup>2</sup> to 10m<sup>2</sup>/liter).

Hard Troweled — 400 to 500 sq. ft./gallon (10m<sup>2</sup>/liter).

Rates may vary according to specifications and application. Reduce coverage rate for each succeeding coat for best results.



I hereby certify that the material (equipment) shown in this drawing, shop drawings, catalog cut list, etc., have been found to be incorporated into Contract Documents and Specifications and can be installed in the shop as shown.

Approved for use.

Submitted for Government approval.

Approved for use subject to Government approval specific deviation.

Authorized Reviewer

DATE

Signature CQC Rep. *Phil Fane* DATE 8-12-85



APPROVED FOR USE ON

81-C-1644

APPROVAL OF MATERIALS AND/OR EQUIPMENT INDICATES COMPLIANCE WITH SPECIFICATION REQUIREMENTS ONLY AND DOES NOT RELIEVE THE CONTRACTOR OF HIS RESPONSIBILITY TO PROVIDE PROPER PHYSICAL DIMENSIONS, CLEARANCES, WEIGHTS, CAPACITIES, PERFORMANCE, COORDINATION WITH OTHER TRADES OR THE RESPONSIBILITY TO PROVIDE THE SYSTEM AND/OR EQUIPMENT COMPLETE IN PLACE AND READY FOR USE IN ACCORDANCE WITH THE CONTRACT DOCUMENTS.

HENRY VON OEFEN AND ASSOCIATES  
611 PRINCESS STREET  
WILMINGTON, NORTH CAROLINA

DATE AUG 27 1985

BY R03

## **5. CAUTION**

Protect Res-X<sup>NU</sup> from freezing. If subjected to freezing, thaw and stir or agitate before using. If Res-X<sup>NU</sup> comes in contact with aluminum or glass, rinse thoroughly with water without delay but no later than one hour.

Direct contact of Res-X<sup>NU</sup> to eyes or skin will cause irritation. Flush thoroughly with clean, cold water. After use, wash skin thoroughly with soap and water.

## **6. EQUIPMENT CLEAN UP**

Clean brushes, tools and equipment with clean water immediately after use.

## **7. SUGGESTED SHORT FORM ARCHITECTURAL SPECIFICATION**

All interior and exterior concrete surfaces, where so indicated, shall be cured with Burke Res-X<sup>NU</sup> Sodium Silicate Curing Compound as manufactured by The Burke Company, San Mateo, California. Applicator should follow instructions and coverage rates as recommended by the manufacturer.

## **8. WARRANTY**

Burke products will perform according to specifications only if directions are followed. Burke is not responsible for improper use, application, or storage of its products or for use of its products in unsafe weather or with unsafe engineering or working conditions. Burke products are supplied subject to Burke's standard terms and conditions of sale or rental, which limit Burke's responsibility for the product. Any warranty of the product is limited to Burke's or the manufacturer's standard warranty unless otherwise specifically provided by Burke in writing.

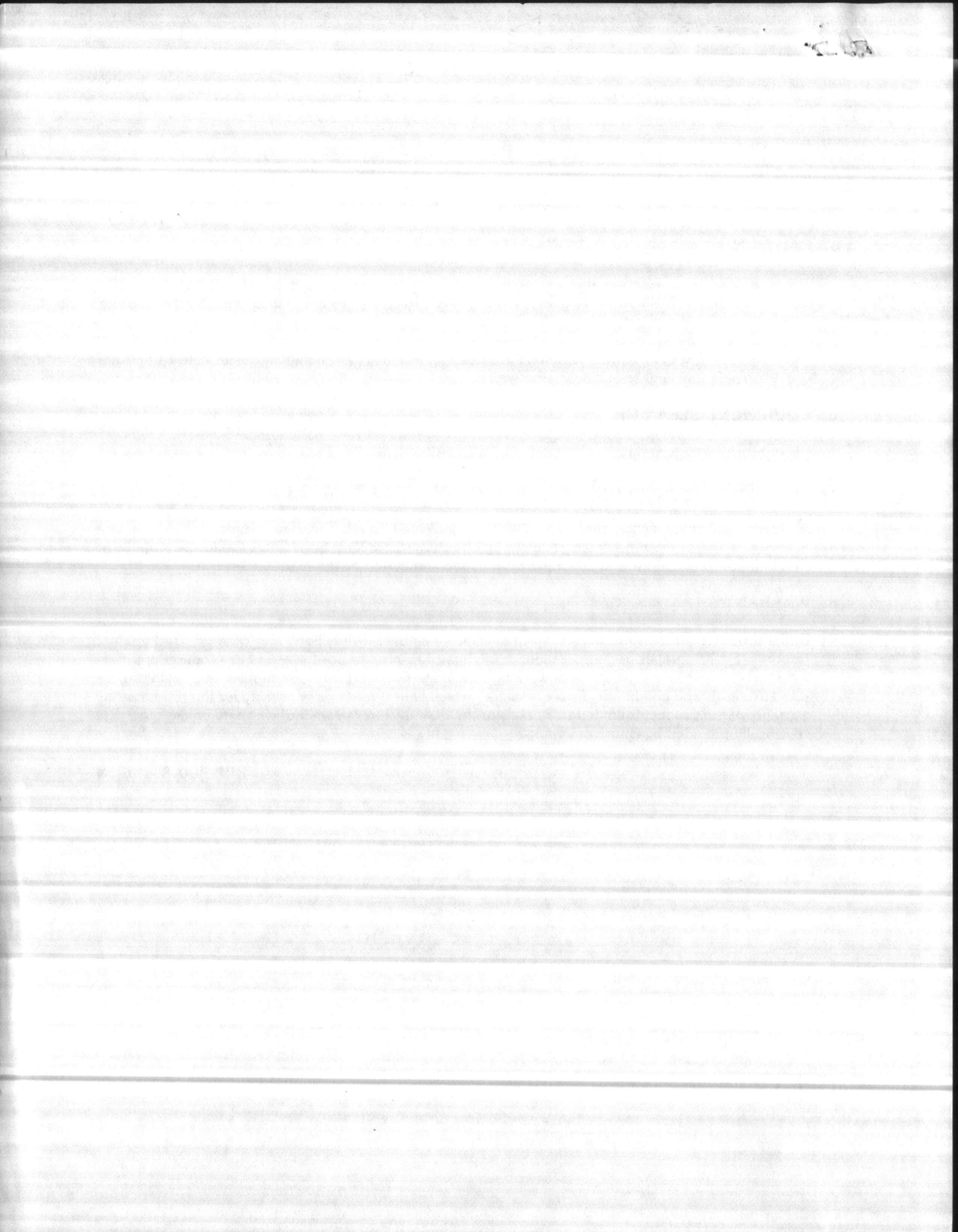



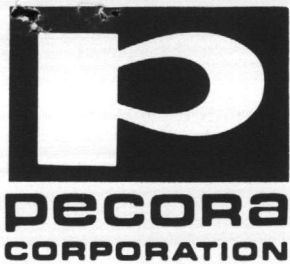

DISTRIBUTED BY  
 DIXIE FORMING & BUILDING SPECIALTIES, INC.  
 P. O. BOX 27046  
 RALEIGH, N. C. 27611  
 PHONE: 919 832-0592  
 800-652-7147 N. C. WATS  
 800-334-7710 VA. & S. C. WATS



This Spec-Data Sheet conforms to editorial style prescribed by The Construction Specifications Institute. The manufacturer is responsible for technical accuracy.

*Item #2*

PECORA CORP.  
 June 1983

**1. PRODUCT NAME**  
**UREXPAN NR-200**

Two-part, cold-applied, chemically-curing, self-leveling, horizontal grade, elastomeric polyurethane joint sealant.

**2. MANUFACTURER**

Pecora Corporation  
 165 Wambold Road  
 Harleysville, PA 19438  
 215-723-6051

**3. PRODUCT DESCRIPTION**

**Basic Uses:** Sealing horizontal joints in highways, bridge approaches, parking decks, plazas, terraces, sidewalks, driveways, swimming pool decks, reservoirs and sewage treatment plants.

**Limitations:** Not recommended for joints contaminated with oil, grease, wax, bitumens, curing compounds, concrete sealers, mold release agents, etc. Not for areas subjected to harsh chemicals such as acids, strong alkalis, ketones, etc. Not for use in joints less than 1/4" (6.4mm) wide. Not intended for direct, continuous contact with food products.

**Packaging:** One and one-half gallon (346 in.<sup>3</sup>) (5.7 litre) and four gallon (924 in.<sup>3</sup>) (15 litre) units, when mixed with curing agent.

**Colors:** #12 Black, #39 Limestone, #403 Redwood Tan, #515 Aluminum Stone.

**Applicable Standards:** Meets the requirements of ASTM D1850 and Federal Specification TT-S-00227E(3), Class A Type I. ASTM C-920-79, Type S, Grade P, Class 25, Use T.

**5. INSTALLATION**

**Joint Design:** The width or depth of the joint should not be less than 1/4" (6.35mm). In joints up to 1/2" (12.7mm) wide, the depth of the sealant should be equal to the width. In joints wider than 1/2" (12.7mm), but not exceeding 1"

**4. TECHNICAL DATA**

**TYPICAL PHYSICAL PROPERTIES**

Polymeric Base .....	2-part Polyurethane
Max. Movement Capability .....	Expansion, 25% Compression, 25%
Practical Joint Design .....	Minimum of 3 times anticipated movement
Non-volatile Content .....	100%
Initial Cure Times:	
@120°F (49°C) .....	2 hours
@80°F (26.7°C) .....	5 hours
@40°F (4.4°C) .....	36 hours
Tack-free to touch .....	8 hours @80°F (26.7°C)
Traffic-bearing Cure .....	48 hours @80°F (26.7°C), 50% RH
Hardness, Shore A	
Initial .....	25-30
Ultimate .....	30-35
Adhesion in Peel .....	Exceeds requirements of TT-S-00227E(3) for 7-day water immersion
(primed concrete)	

(25.4mm), the depth may be maintained at 1/2" (12.7mm). For joints wider than 1" (25.4mm), please consult our Technical Service Department.

**Surface Preparation:** Surfaces must be clean and dry. The presence of moisture will cause gassing before the sealant achieves ultimate cure. Oil, grease, wax, form release agents, curing compounds, bitumens, laitance and old caulking materials must be removed by sandblasting or sawing to sound, virgin concrete surface for optimum sealant performance.

**Priming:** All joints must be primed before applying NR-200. Pecora P-200 Two-Part Epoxy Primer is recommended.

Primer must be dry before application of the NR-200.

Dry Time: 75°F ..... 1 hour  
 40°F ..... 3 hours

P-200 Primer should not be allowed to dry over 8 hours before application of the NR-200.

**Joint Backing:** Backing rod should be used to control the depth of the sealant. Pecora #92 Green Rod Closed Cell Polyethylene is recommended. Use a size that will compress 25% when inserted into the joint. Do not overcom-

press or puncture backing rod during installation. Non-porous, semi-rigid backing materials may be used if a bondbreaker tape is applied to prevent adhesion to the joint filler. NR-200 should not be installed over impregnated fiberboard, sand or porous fillers capable of absorbing and retaining water.

**Mixing:** Activator and base components are packaged in the exact ratio for use. Mix all of the activator and base as furnished; do not attempt to mix partial units, as the exact ratio of A to B is essential for optimum performance.

Thoroughly blend activator and base for a minimum of five minutes using a slow-speed, heavy-duty drill at 400 r.p.m. maximum speed. Use a Pecora #2 Mixing Paddle for proper blending. Avoid high-speed mixing that will entrain air bubbles. Scrape sides and bottom of container frequently during mixing.

**Application:** NR-200 flows easily into narrow joints from a caulking gun; in wide joints, it can be poured from the container. Joints should be filled to within 1/16" (1.59mm) of the surface. Light tooling, if required, can be done immediately. Protect the sealant from water during the cure cycle. NR-200 is designed to self-level in horizontal joints. If the joint has a severe incline or if the

SEALANTS  
 #7 p elastomeric, two-part horizontal joint sealant

PECORA CORP.  
 June 1983

SEALANTS  
 #7 p elastomeric, two-part horizontal joint sealant

The ten-point Spec-Data® format has been reproduced from publications copyrighted by CSI, 1964, 1965, 1966, 1967, and used by permission of The Construction Specifications Institute, Inc., Washington, D.C. 20036.

profile of the joint is misaligned, a non-sag grade of NR-200 should be used.

**Application Life:** (Approx.)

- @ 120°F (49°C) ..... 1 hr.
- @ 80°F (26.7°C) ..... 2-3 hrs.
- @ 40°F (4.4°C) ..... 6-7 hrs.

A special accelerator can be supplied if a faster cure rate is desired, particularly in cold-weather applications.

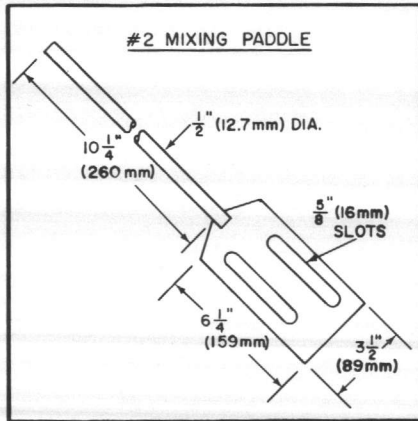

**Cleaning:** Remove excess sealant promptly using toluene or xylene. These solvents are toxic and flammable; observe solvent manufacturer's precautions.

**Storage Life:** Approximately 6 months, when stored below 80°F (26.7°C) in original sealed containers.

**Precautions:** Despite its elasticity and abrasion resistance, NR-200 can be damaged by sharp objects such as women's spike heels, snow plow blades, studded tires, etc.

Contains diisocyanates; avoid prolonged breathing of vapors and contact with skin and eyes. Wash hands thoroughly after use and before eating or smoking. Upon accidental contact with eyes, flush thoroughly with water and seek medical attention immediately. KEEP OUT OF REACH OF CHILDREN.

### 6. AVAILABILITY AND COST

Pecora sealants are available from our plants in Harleysville, PA, Garland, TX, and Atlanta, GA, or from our stocking distributors in major cities. For the name and number of your nearest Pecora representative, call one of our three locations listed below, or call Sweet's "Buyline." Our representatives can give you prices or put you in touch with the nearest stocking distributor.

### 7. GUARANTEE

Pecora warrants its products to be

manufactured free of defects. Under this warranty, we will provide, at no charge, replacement materials for, or refund the purchase price of, any product proven to be defective when installed in accordance with our published recommendations and in applications considered by us as suitable for this product. This warranty is in lieu of any and all other warranties, expressed or implied, and in no case will Pecora be liable for incidental or consequential damages.

### 8. MAINTENANCE

If the sealant is damaged and the bond is intact, cut out the damaged area and recalk. No primer is required. If the bond has been affected, remove the sealant, clean and prepare the joint in accordance with the instructions under "Installation."

### 9. TECHNICAL SERVICES

Local Pecora representatives are available to assist in selecting an appropriate sealant and to provide on-site application instructions. For further technical assistance, please call our Technical Services Department at 215-723-6051.

### 10. FILING SYSTEMS

Sweet's General Building File. Spec-Data® II.



165 Wambold Road, Harleysville, PA 19438 • 215-723-6051  
2601 Oakland Avenue, Garland, TX 75041 • 214-278-8158  
1741 Tully Circle N.E., Atlanta, GA 30329 • 404-636-1427

**Pecora International Corporation:**

165 Wambold Road, Harleysville, PA 19438 U.S.A.  
215-723-6051 • Telex 846-377 • Cable EXPECORA

**ADHESIVES AND SEALANTS FOR BUILDING SINCE 1862**



Hunt

X/PAK/52

**CONTRACTOR'S SUBMITTAL TRANSMITTAL**  
LANTDIV NORFOLK 4-4355/3 (Rev. 11-80)

CONTRACT NO. 31-G-1644	TRANSMITTAL NO. 23	DATE 4-9-85
---------------------------	-----------------------	----------------

FROM CONTRACTOR  
**Harry Pepper & Associates, Inc.**

TO  
**Henry von Oesen & Associates, Inc.**

PROJECT TITLE AND LOCATION  
**Holcomb Blvd Water Treatment Plant**  
**MCR, Co Lejeune, North Carolina**

**CONTRACTOR USE ONLY**

**REVIEWER USE ONLY**

\*List only one specification division per form.

**\*\*ACTION CODES**

List only one of the following categories on each transmittal form, and indicate which is being submitted

- A-Approved
- D-Disapproved
- AN-Approved as noted
- RA-Receipt acknowledged.
- C-Comments
- R-Resubmit

- Contractor Approved       OICC Approval       Deviation/Substitution For OICC Approval

ITEM NO.	PROJ. SPEC. SECT. & PARA. and/or PROJ. DWG. NO. *	ITEM IDENTIFICATION (Type, size, model no., Mfg. name, dwg. or brochure number)	NO. OF COPIES	ACTION CODES **	REVIEWER'S INITIALS CODE AND DATE
	05500	METAL FABRICATIONS			
3	1.2.2	Floor Gratings and Frames	4	RA/C	RD
4	1.2.2	Handrails	4	RA/C	RD
5	1.2.2	Ladders	4	RA/C	RD
6	1.2.2	Trench Covers and Frames	4	RA/C	RD
7	1.2.2	Expansion Joint Covers	4	RA/C	RD

**CONTRACTOR'S COMMENTS**

Note: Certification on Carbon steel, Steel Pipe and Tubing and on Steel Floor Grating is forthcoming.

Shop Drawings on Access Doors and Panels and on Cover Plates and Frames along with Samples as indicated in Para 1.2.3, is forthcoming.

COPY OF TRANSMITTAL AND SUBMITTALS TO ROICC

CONTRACTOR REPRESENTATIVE (Signature)

ONE COPY TO ROICC

DATE RECEIVED BY REVIEWER

FROM (Reviewer)

TO

Submittals are returned with action indicated. Approval of an item does not include approval of any deviation from the contract requirements unless the contractor calls attention to and supports the deviation.

Submittals are forwarded to LANTDIV with A-E recommendations indicated in REVIEWER USE ONLY Section and in comments below on ONE COPY of the transmittal form.

**REVIEWER'S COMMENTS**

"Minor corrections were made by the reviewer. The contractor is requested to update his copies of this submittal, acknowledge corrections below, and forward this submittal to the ROICC".

**CORRECTIONS ACKNOWLEDGE**

Signature

Date

COPIES TO:  
ROICC (2)  
LANTDIV (1)  
A-E (1)

DATE

4/16/85

SIGNATURE



17 APR 1985 14 10

**HENRY von OESEN AND ASSOCIATES, INC.**

611 Princess Street • Post Office Drawer 2087 • Wilmington, North Carolina 28401  
Phone 919 / 763-0141

**M E M O - L E T T E R**

TO Harry Pepper & Assoc. Inc.  
Jacksonville N.C.  
ATTN: Mr. Phil Reese

DATE 9/6/85  
SUBJECT HOLCOMB BLVD WATER  
TREATMENT FACILITY

SINCE THE DECISION HAS BEEN MADE TO ALLOW THE  
USE OF THE RES-X SODIUM SILICATE CURING COMPOUND BY  
BURKE ON THE WATER RESERVOIRS, THE ATTACHED DEVIATION  
IS NO LONGER REQUIRED. THEREFORE, WE ARE RETURNING  
ALL COPIES OF THE REQUEST FOR DEVIATION.

IF YOU HAVE ANY QUESTIONS PLEASE CONTACT US.

Rob [Signature]

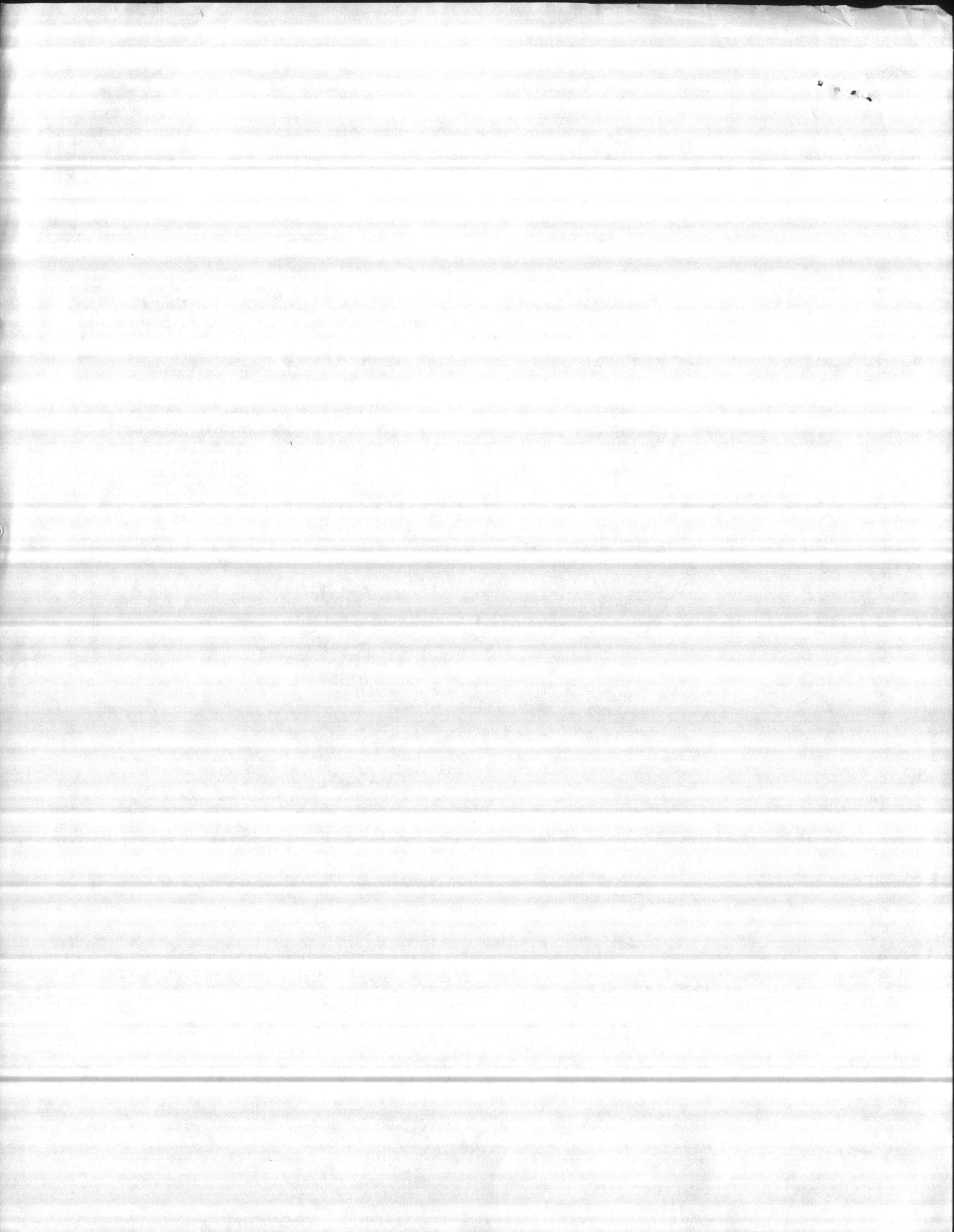



**CONTRACTOR'S SUBMITTAL TRANSMITTAL**

LANTDIV NORFOLK 4-4355/3 (Rev. 11-80)

CONTRACT NO <b>81-C-1644</b>	TRANSMITTAL NO <b>91</b>	DATE <b>8-20-85</b>
---------------------------------	-----------------------------	------------------------

FROM CONTRACTOR  
**Harry Pepper & Associates, Inc.**  
TO  
**Henry Von Oesen & Associates, Inc.**

PROJECT TITLE AND LOCATION  
**Holcomb Blvd Water Treatment Plant**  
**MCB, Cp Lejeune, North Carolina**

**CONTRACTOR USE ONLY**

\*List only one specification division per form.

List only one of the following categories on each transmittal form, and indicate which is being submitted

- Contractor Approved       OICC Approval       Deviation/Substitution For OICC Approval

**REVIEWER USE ONLY**

\*\*ACTION CODES

- A-Approved
- D-Disapproved
- AN-Approved as noted
- RA-Receipt acknowledged.
- C-Comments
- R-Resubmit

ITEM NO.	PROJ. SPEC. SECT. & PARA. and/or PROJ. DWG. NO. *	ITEM IDENTIFICATION (Type, size, model no., Mfg. name, dwg. or brochure number)	NO. OF COPIES	ACTION CODES **	REVIEWER'S INITIALS CODE AND DATE
<b>X</b>	<b>03302</b>	<b>CAST-IN-PLACE CONCRETE</b>			
<b>1</b>	<b>2,2,7</b>	<b>Materials for Curing Concrete</b>	<b>7</b>		

CONTRACTOR'S COMMENTS

See attached letter

COPY OF TRANSMITTAL AND SUBMITTALS TO ROICC

CONTRACTOR REPRESENTATIVE (Signature)

**ONE COPY TO ROICC**

**Phil Reese** *Phil Reese*

DATE RECEIVED BY REVIEWER

FROM (Reviewer)

TO

Submittals are returned with action indicated. Approval of an item does not include approval of any deviation from the contract requirements unless the contractor calls attention to and supports the deviation.

Submittals are forwarded to LANTDIV with A-E recommendations indicated in REVIEWER USE ONLY Section and in comments below on **ONE COPY** of the transmittal form.

REVIEWER'S COMMENTS

COPIES TO ROICC (2) LANTDIV (1) A-E (1)	DATE	SIGNATURE
--	------	-----------

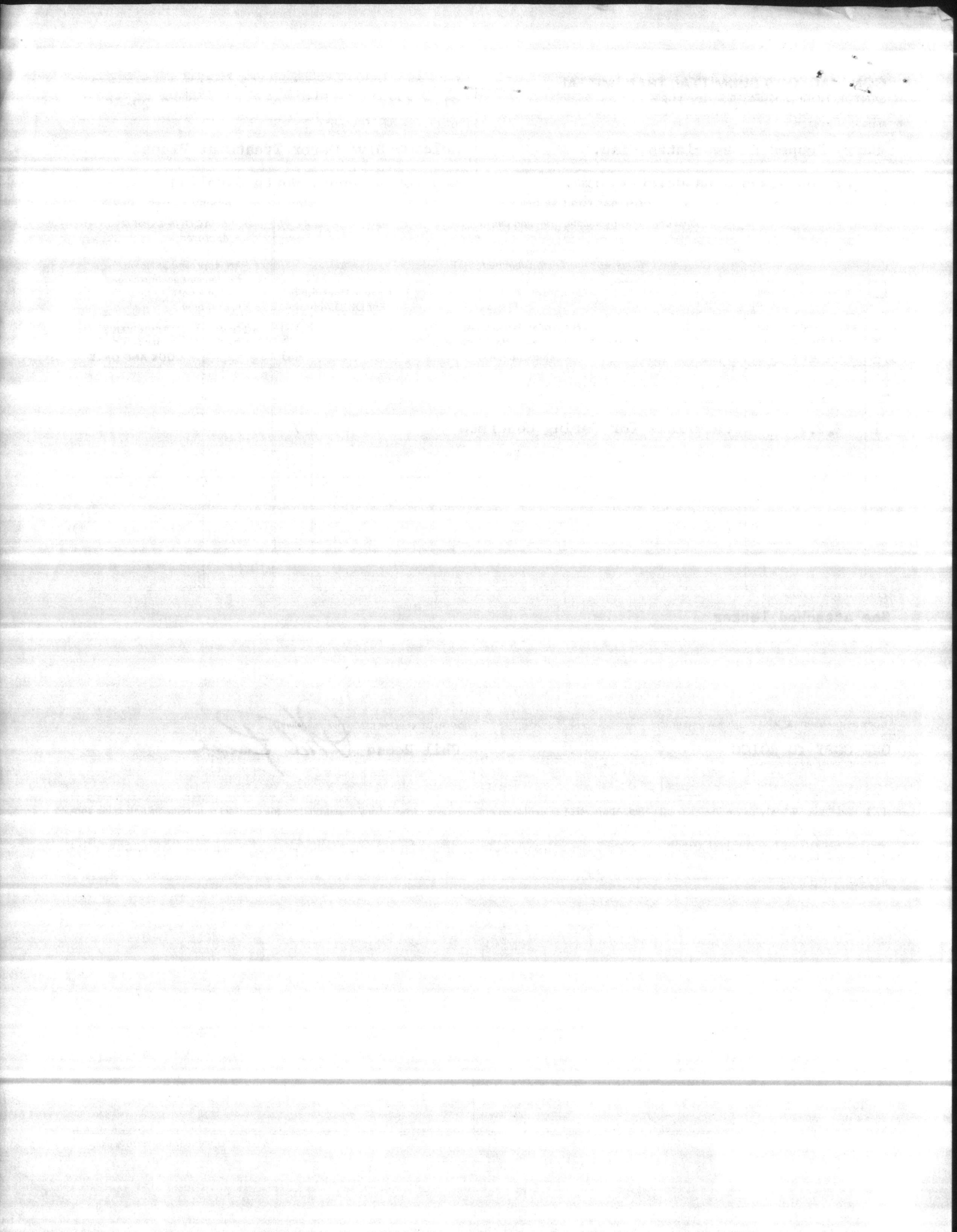



HARRY PEPPER & ASSOCIATES, INC.

ENGINEERING CONTRACTORS

August 21, 1985

Henry Von Oesen & Associates, Inc.  
P. O. Box 2087  
Wilmington, NC 28402

RE: Contract N62470-81-C-1644  
Expansion of Holcomb Boulevard  
Water Treatment Plant  
Camp Lejeune, North Carolina

Gentlemen:

In reference to a curing compound for cast-in-place concrete, Section 03302 paragraph 2.2.7.3, we would like to submit the following deviation.

Our CQC, Mr. Phil Reese, has contacted several national suppliers of curing compounds regarding the purchase of an EPA approved curing compound. As of this date, Mr. Reese is unable to locate a company which could supply such a product.

As a result of Mr. Reese's findings we would like to submit a deviation to leave our forms in place for three days. We feel this will provide adequate curing time and should cause no structural problems--Tom Carter and Lt. Krug are in agreement with this.

This deviation will cause no time delays and will be at no additional cost to the government. If you have any questions regarding this deviation please feel free to contact myself or Mr. Phil Reese.

Very truly yours,  
HARRY PEPPER & ASSOCIATES, INC.

*John Muter*  
John Muter  
Field Engineer

"It is hereby certified that the (material) (equipment) shown and marked in this submittal, shop drawings, catalog cut (s), etc., and approved/proposed to be incorporated into Contract Number N62470-81-C-1644 is in compliance with the Contract Drawings and Specifications and can be installed in the allocated space, and is:

- Approved for use.
- Submitted for Government approval.
- Approved for use subject to Government approval of specific deviation.

Authorized Reviewer \_\_\_\_\_ DATE \_\_\_\_\_  
Signature CQC Rep. *Phil Reese* DATE *8-21-85*



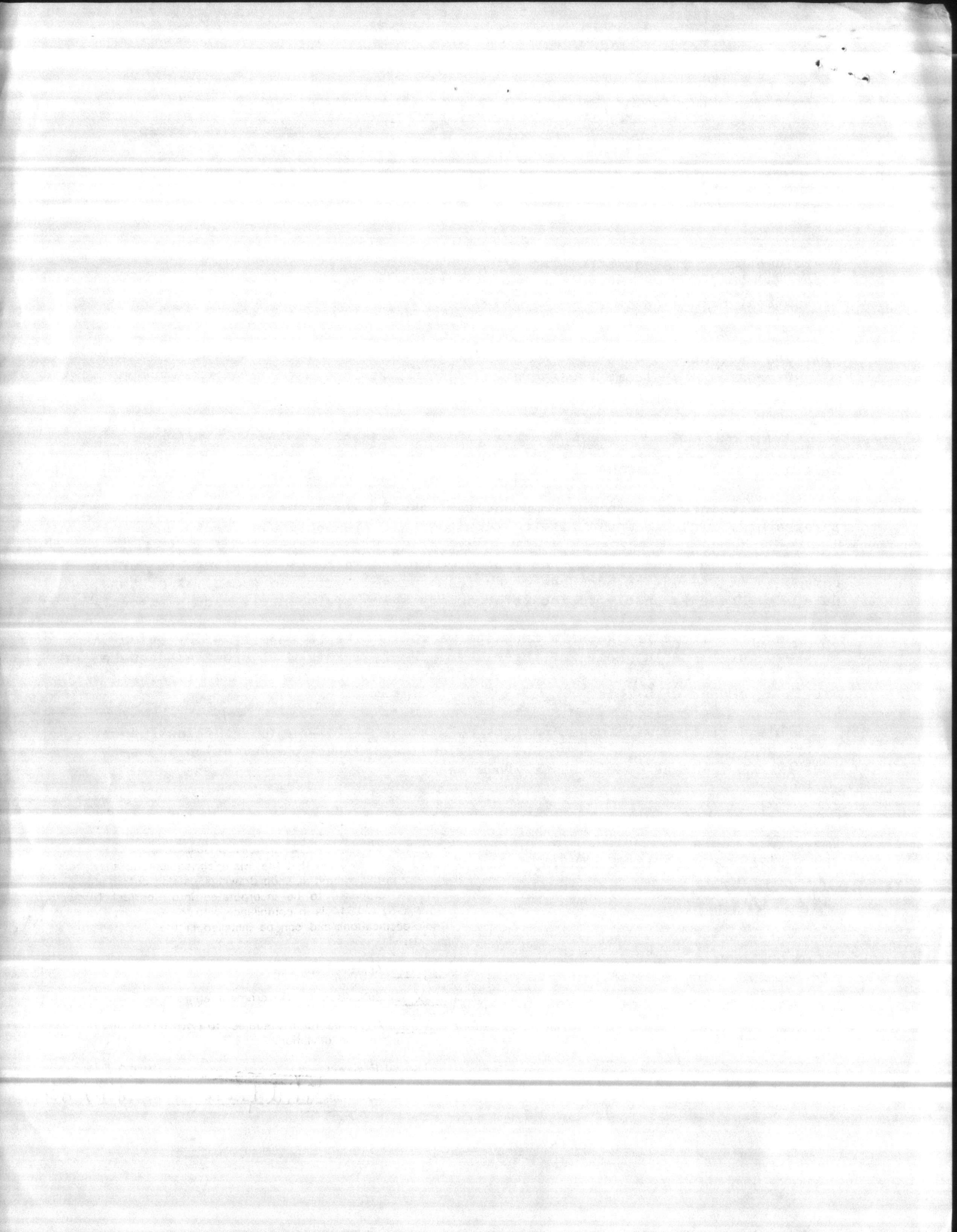

Hunt

**CONTRACTOR'S SUBMITTAL TRANSMITTAL**

LANTDIV NORFOLK 4-4355/3 (Rev. 11-80)

CONTRACT NO 81-C-1644	TRANSMITTAL NO 138	DATE 12-31-85
--------------------------	-----------------------	------------------

FROM CONTRACTOR  
Harry Pepper & Associates, Inc.

TO  
Henry Von Oesen & Associates, Inc.

PROJECT TITLE AND LOCATION  
Holcomb Blvd Water Treatment Plant

MCB, Cp Lejeune, North Carolina

**CONTRACTOR USE ONLY**

**REVIEWER USE ONLY**

\*List only one specification division per form.

\*\*ACTION CODES

List only one of the following categories on each transmittal form, and indicate which is being submitted

- A-Approved
- D-Disapproved
- AN-Approved as noted
- RA-Receipt acknowledged.
- C-Comments
- R-Resubmit

- Contractor Approved       OICC Approval       Deviation/Substitution For OICC Approval

ITEM NO.	PROJ. SPEC. SECT. & PARA. and/or PROJ. DWG. NO. *	ITEM IDENTIFICATION (Type, size, model no., Mfg. name, dwg. or brochure number)	NO. OF COPIES	ACTION CODES **	REVIEWER'S INITIALS CODE AND DATE
	03302	CAST-IN-PLACE CONCRETE			
1	1.2.1	Re-inforcement drawings Pump Stations <i>Raw Water Tank</i>	4	RA	ROB 1/9/86

CONTRACTOR'S COMMENTS

COPY OF TRANSMITTAL AND SUBMITTALS TO ROICC

CONTRACTOR REPRESENTATIVE (Signature)

ONE COPY TO ROICC

Phil Reese *Phil Reese*

DATE RECEIVED BY REVIEWER

FROM (Reviewer)

TO

1/3/86

Henry Von Oesen & Assoc., Inc.

Submittals are returned with action indicated. Approval of an item does not include approval of any deviation from the contract requirements unless the contractor calls attention to and supports the deviation.

Submittals are forwarded to LANTDIV with A-E recommendations indicated in REVIEWER USE ONLY Section and in comments below on ONE COPY of the transmittal form.

REVIEWER'S COMMENTS

Contractor's approval appears to be appropriate.

COPIES TO  
ROICC (2)  
LANTDIV (1)  
A-E (1)

DATE

10 JAN 1986 11 15

SIGNATURE

*Phil Reese*

10 JAN 1986 11 17

*[Handwritten signature]*

*[Faint handwritten text]*

*[Faint printed text]*

*[Faint text at the bottom of the page]*



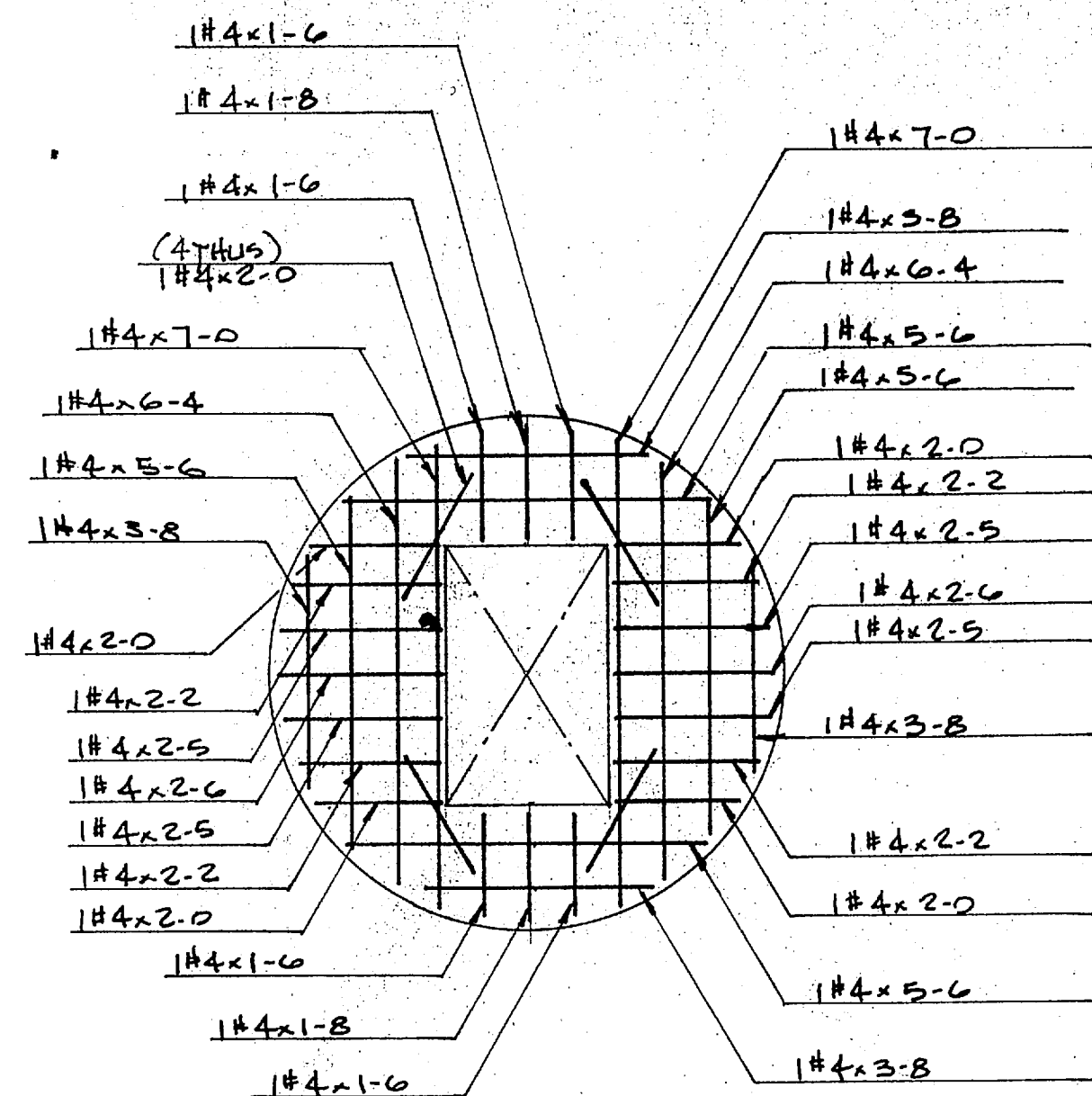

TOP SLAB PLAN  
(2 THUS)

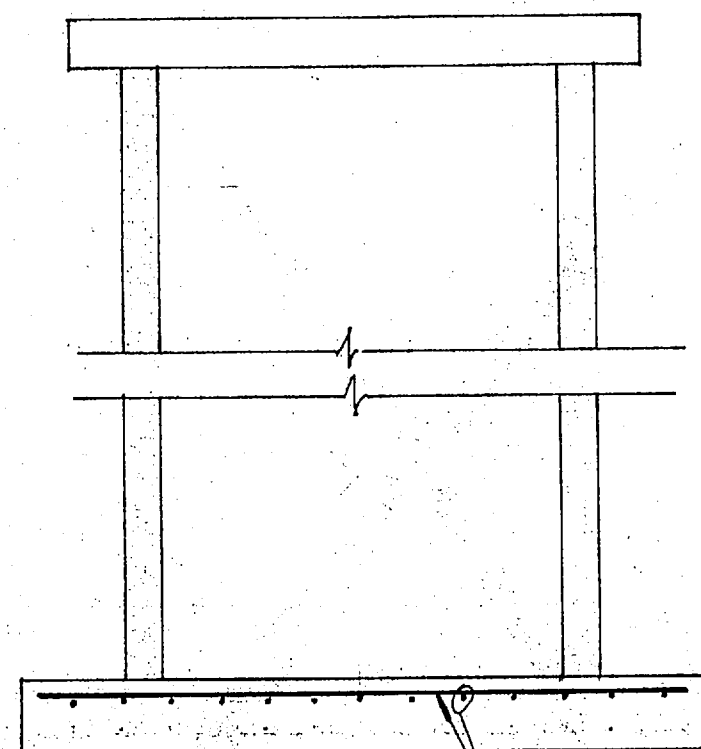

#4 (12 E.S.) @ 12"  
 #4 @ 10-0  
 #4 @ 10-0  
 #4 @ 10-0  
 #4 @ 10-0  
 #4 @ 10-0  
 #4 @ 10-0  
 #4 @ 10-0

SECTION (P/M4)  
(2 THUS)

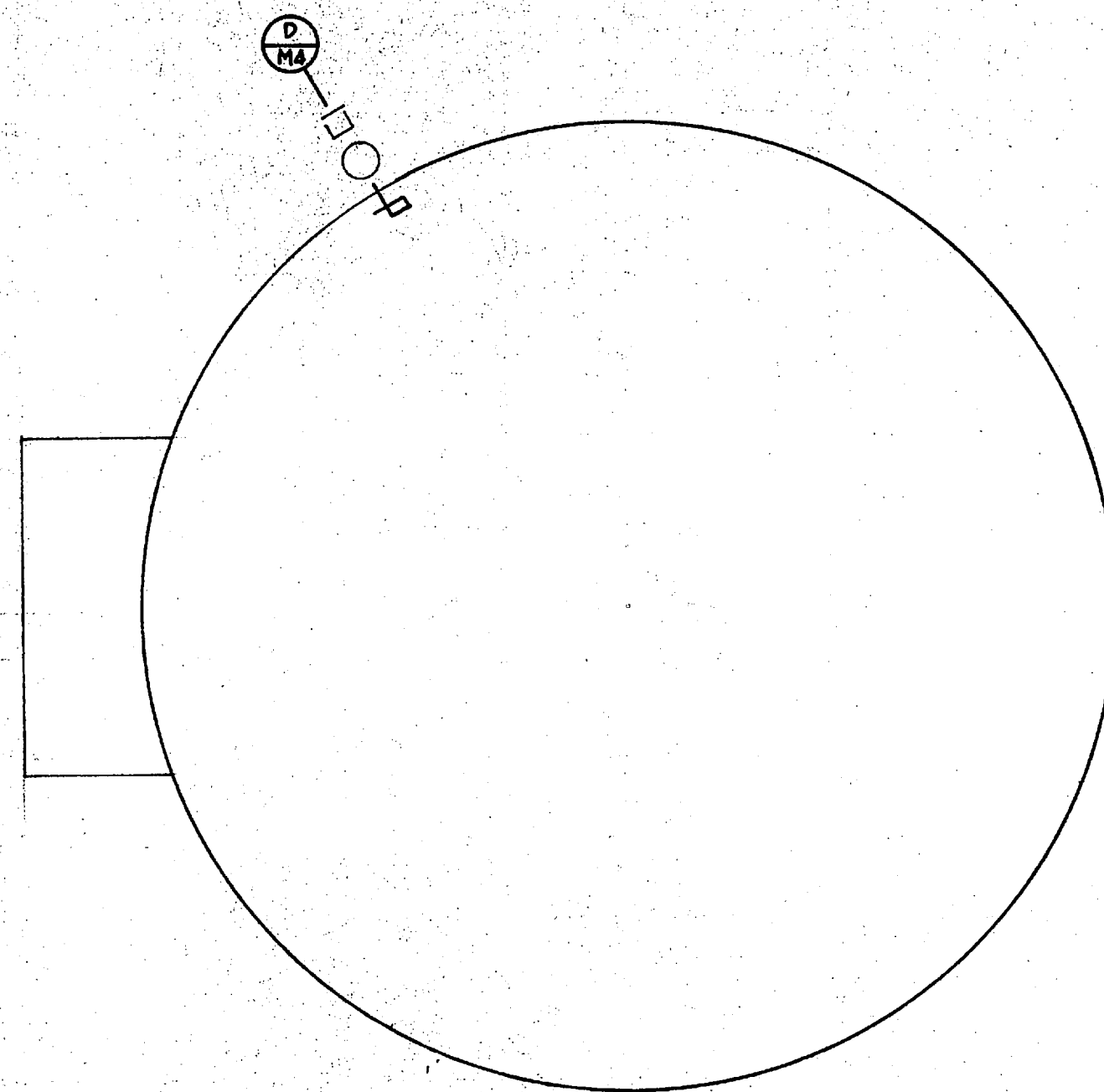
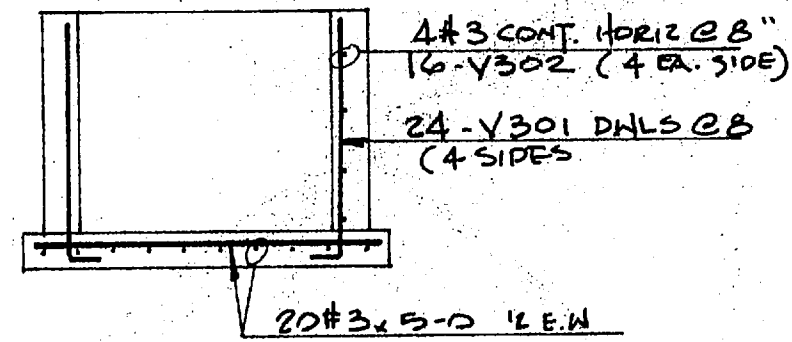

RAW WATER RESERVOIR

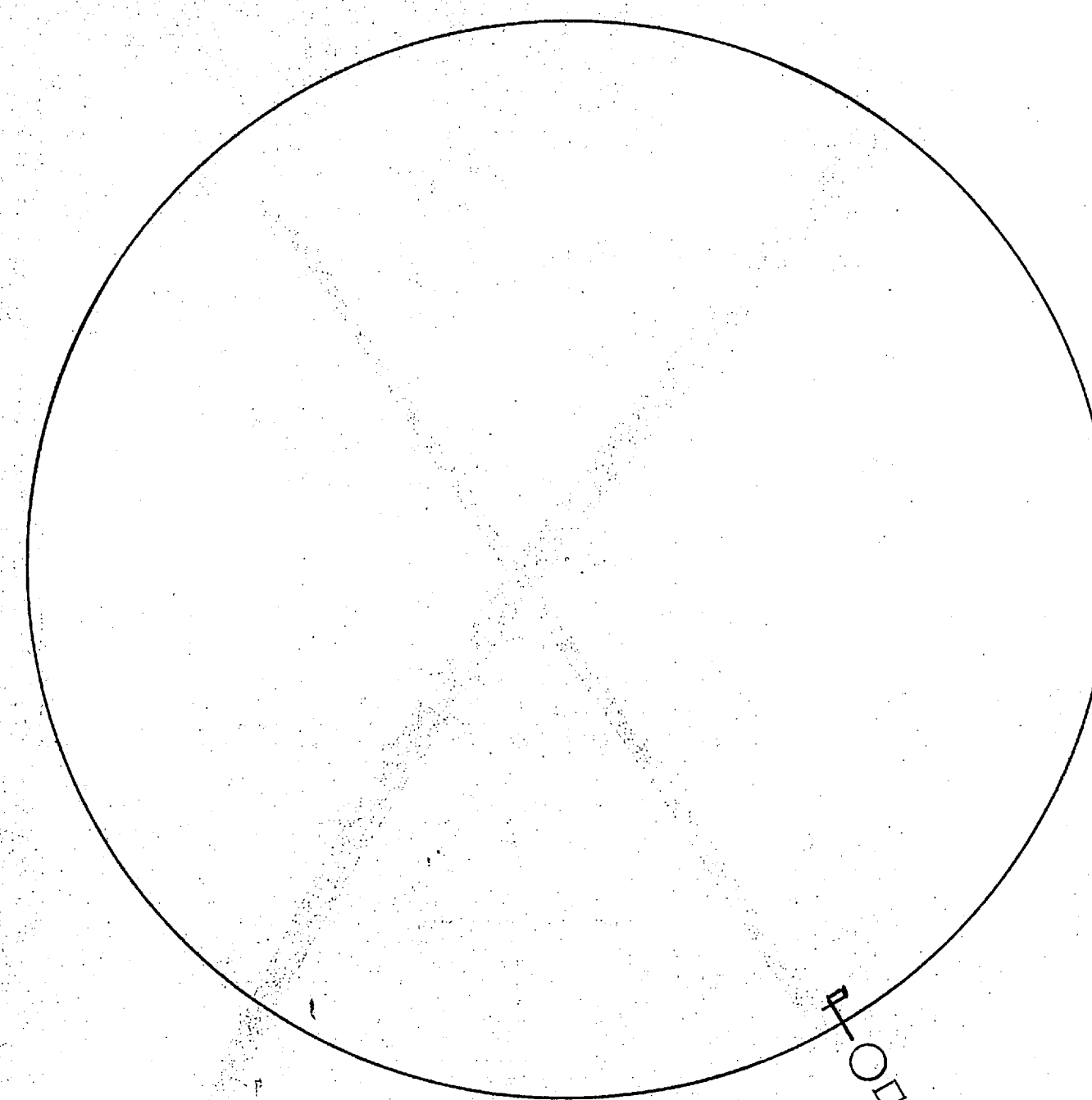

FINISH WATER RESERVOIR

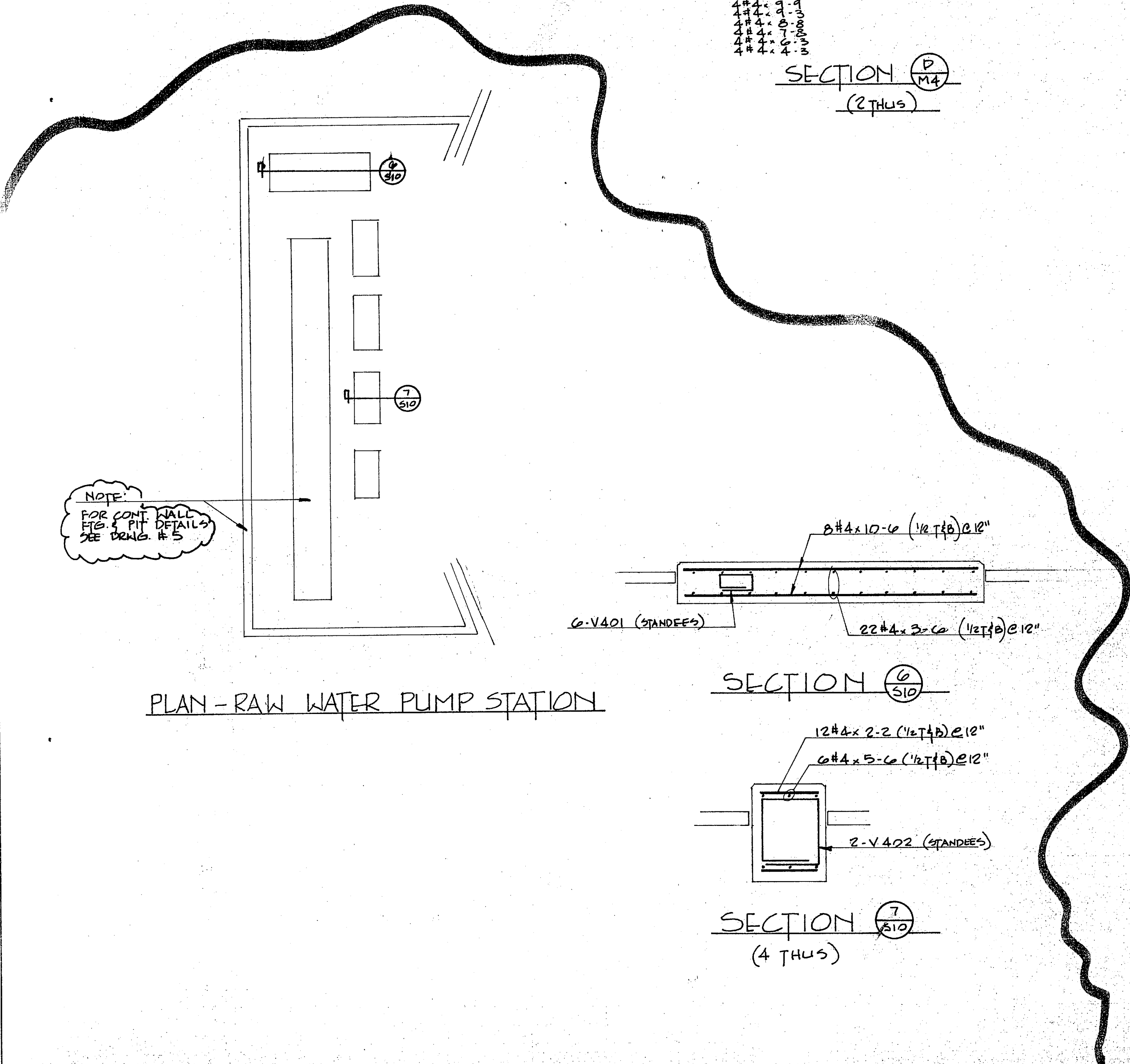

PLAN - RAW WATER PUMP STATION

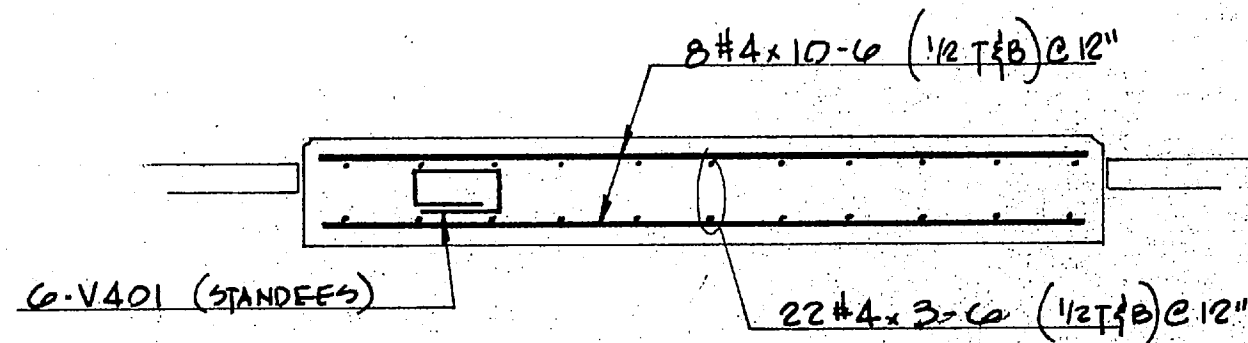

SECTION (6/S10)

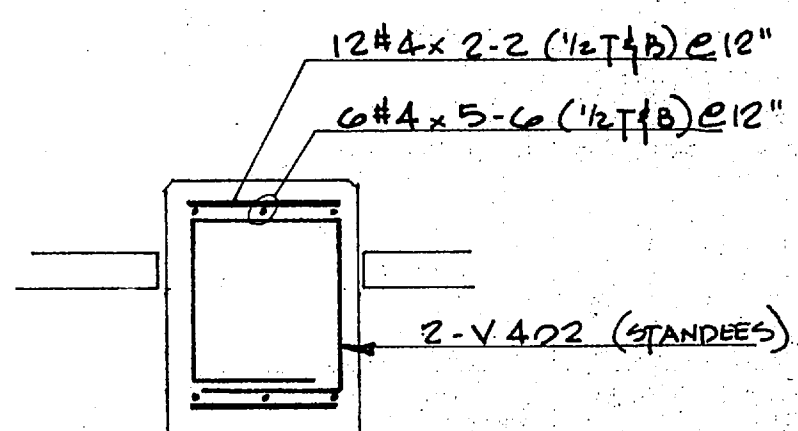

SECTION (7/S10)  
(4 THUS)

I hereby certify that the material (equipment) shown and indicated in this submittal, shop drawings, catalog cut (s), etc., and approved (proposed) to be incorporated into Contract Number 85132 is in compliance with the Contract Drawings and Specifications and can be installed in the allocated space, and is:

Approved for use.  
 Submitted for Government approval.  
 Approved for use subject to Government approval of specific deviation.

Authorized Reviewer: \_\_\_\_\_ DATE: \_\_\_\_\_  
 Signature: John Pease DATE: 12/31/85

For Approval only  
 Not for job use

REV. NO.	DATE	DESCRIPTION	DATE	SENT FOR
			12/4	Approval (11)
<b>LOTT STEEL PRODUCTS CO., INC.</b> P.O. BOX 879, WELLCOME, N.C. 27374				
REINFORCING STEEL				
File No.	HOLCOMB BLVD. W.W.T.P.			
Structure	CAMP LEJEUNE, N.C.			
Location	HARRY PEPPER & ASSOC.			
Engineer				
Customer				
Made By	Lott	Date	12/4/85	CONTRACT NO. 85132
USE	A615/GR 60 STEEL	REFERENCE DRAWING		DRAWING NO. 26
Q. A.	CAT			DRAWING COVERS PUMP STATIONS

~~FOR JOB USE~~

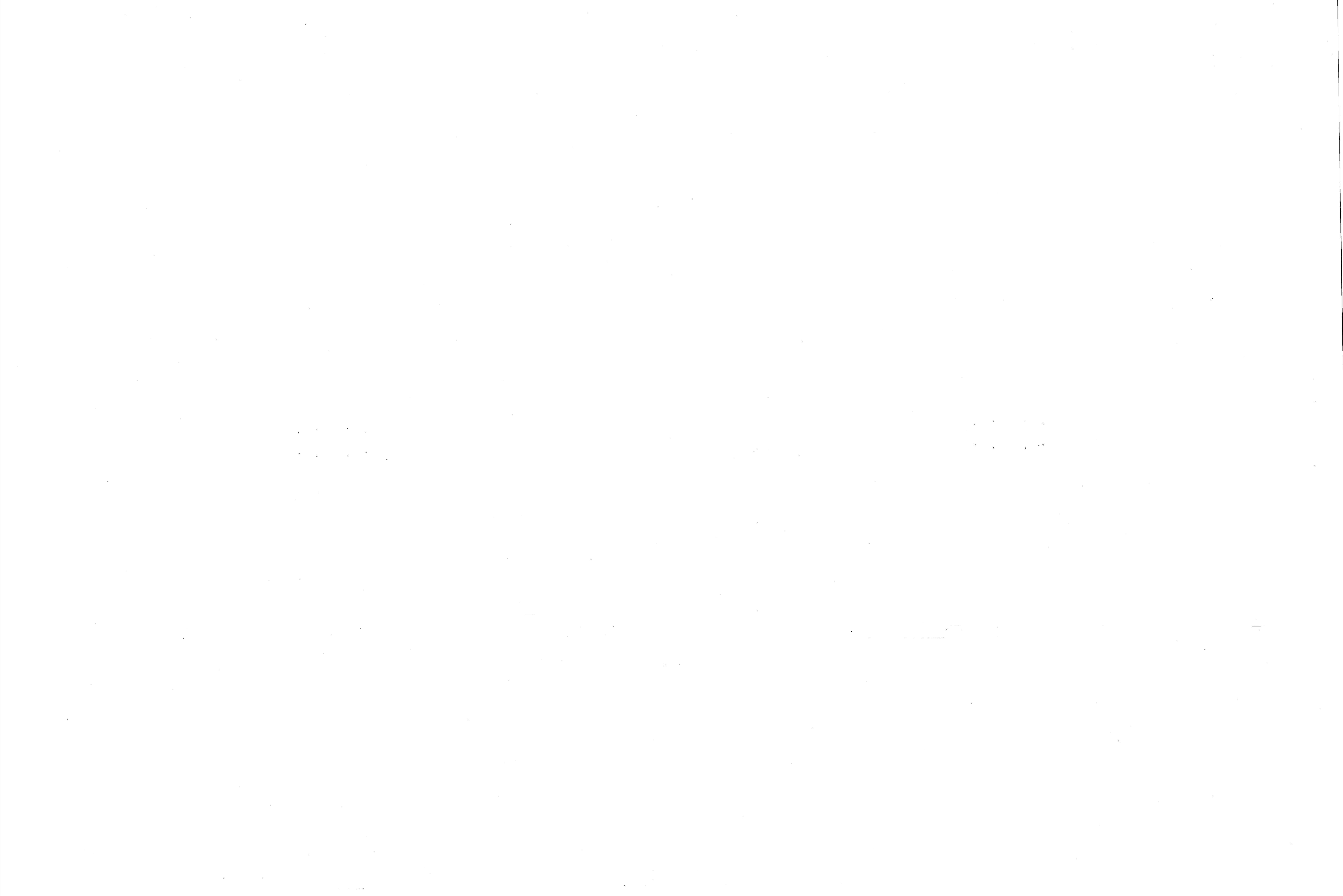

Hunt

30/RR  
/80

**CONTRACTOR'S SUBMITTAL TRANSMITTAL**

LANTDIV NORFOLK 4-4355/3 (Rev. 11-80)

CONTRACT NO 81-C-1644	TRANSMITTAL NO #2	DATE 3-8-85
--------------------------	----------------------	----------------

FROM CONTRACTOR

PROJECT TITLE AND LOCATION

HARRY PEPPER + ASSOCIATES, INC.  
HENRY VAN DER VEEN + ASSOCIATES, INC.

Holcomb Blvd Water Treatment Plant  
MCR, Cape Hatteras, North Carolina

**CONTRACTOR USE ONLY**

**REVIEWER USE ONLY**

\*List only one specification division per form.

**\*\*ACTION CODES**

List only one of the following categories on each transmittal form, and indicate which is being submitted

- A-Approved
- D-Disapproved
- AN-Approved as noted
- RA-Receipt acknowledged.
- C-Comments
- R-Resubmit

- Contractor Approved       OICC Approval       Deviation/Substitution For OICC Approval

ITEM NO.	PROJ. SPEC. SECT. & PARA. and/or PROJ. DWG. NO. *	ITEM IDENTIFICATION (Type, size, model no., Mfg. name, dwg. or brochure number)	NO. OF COPIES	ACTION CODES **	REVIEWER'S INITIALS CODE AND DATE
03302		Cast-In-Place Concrete Manufacturers Data on Melment-7 Admixture		A	KAN/411 3/21/85

**CONTRACTOR'S COMMENTS**

To provide better appearance, quality and increased strength we wish to use melment for wall placement, which will allow a highly workable flowing concrete without a loss of strength. If this proposed deviation is approved, there will be no additional cost to the Gov't and any changes caused will be the responsibility of the contractor at no additional cost to the government.

COPY OF TRANSMITTAL AND SUBMITTALS TO ROICC

CONTRACTOR REPRESENTATIVE (Signature)

One copy to ROICC

Phil Renee

DATE RECEIVED BY REVIEWER

FROM (Reviewer)

TO

3/11/85

LANTDIV

HARRY PEPPER / ROICC

- Submittals are returned with action indicated. Approval of an item does not include approval of any deviation from the contract requirements unless the contractor calls attention to and supports the deviation.
- Submittals are forwarded to LANTDIV with A-E recommendations indicated in REVIEWER USE ONLY Section and in comments below on ONE COPY of the transmittal form.

**REVIEWER'S COMMENTS**

Approved No CHANGE in cost or time

3-28-85

COPIES TO:  
ROICC (2)  
LANTDIV (1)  
A-E (1)

SO MVB 1082

DATE

3/25/85

SIGNATURE

J J Haste



28 MAR 1985

11 03



HARRY PEPPER & ASSOCIATES, INC.

ENGINEERING CONTRACTORS

February 25, 1985

Resident Officer in Charge of Construction
Naval Facilities Engineering Command Contracts
Marine Corps Base
Camp LeJeune, North Carolina 28542

ATTN: Lieutenant P. E. Krug

RE: Contract N62470-81-C-1644
Expansion of Holcomb Boulevard
Water Treatment Plant
Camp LeJeune, North Carolina

Dear Sir:

With reference to Specification Section 03302 "Cast-in-Place Concrete" we wish to request the following no cost change.

In order to provide better appearance, better quality and increased strength, we wish to use an additional admixture called Melment, which is a concrete plasticizer. For wall placements it will allow a highly workable, flowing concrete without segregation or loss of strength.

We anticipate performing a trial mix to assure compatibility with the supplied concrete.

Enclosed is the manufacturer's literature for your evaluation. Please feel free to contact me if you require additional information. Advise me of your decision as soon as possible.

Very truly yours,
HARRY PEPPER & ASSOCIATES, Inc.

James Schock
Project Manager

enc

"It is hereby certified that the (material) (equipment) shown and marked in this submittal, shop drawings, catalog cut (s), etc., and approved/proposed to be incorporated into Contract Number N62470-81-C-1644 is in compliance with the Contract Drawings and Specifications and can be installed in the allocated space, and is:

- Approved for use.
X Submitted for Government approval.
Approved for use subject to Government approval of specific deviation.

Authorized Reviewer DATE
Signature CQC Rep. Phil Peave DATE 3-8-85



Signature OGC Rep. \_\_\_\_\_ DATE \_\_\_\_\_

Authorized Reviewer \_\_\_\_\_ DATE \_\_\_\_\_

Approved for use in subject to Government approval of \_\_\_\_\_

Approved for Government approval \_\_\_\_\_

Approved for use \_\_\_\_\_

It is hereby certified that the material (equipment shown and marked in the submitted shop drawings, catalog cutouts, etc.) and attached drawings are in accordance with the Contract Drawing No. \_\_\_\_\_ is in accordance with the Contract Number \_\_\_\_\_ and specifications and are included in the located space and is \_\_\_\_\_



# MELMENT®

This unique superplasticizing admixture brings improved performance and increased productivity to every concrete application.

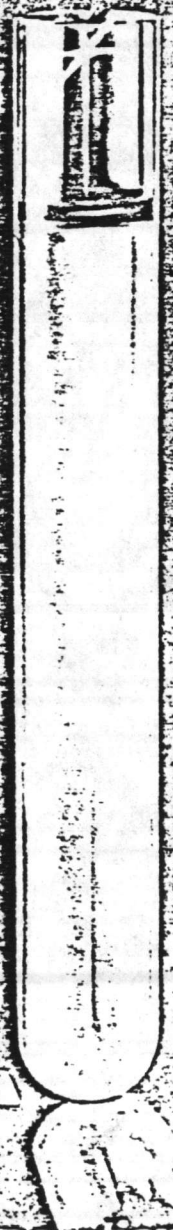
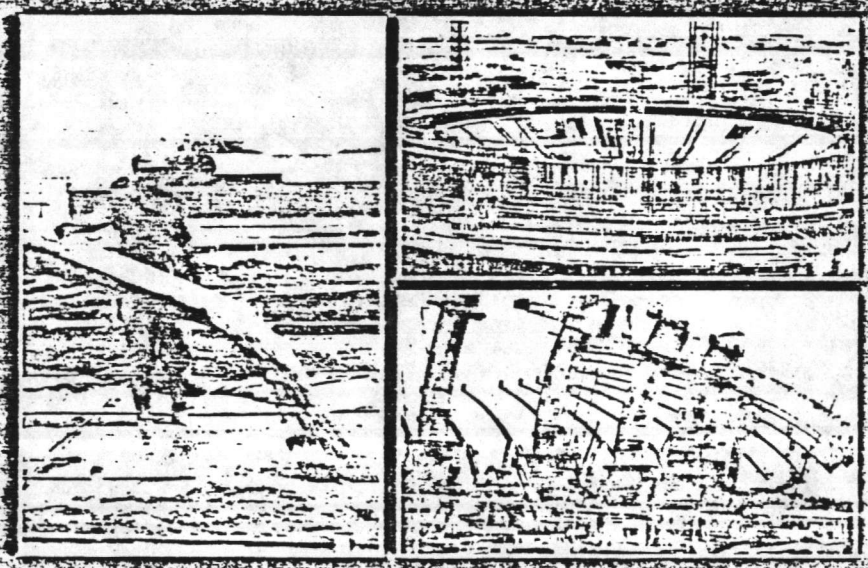

American Admixtures and Chemicals Corporation  
5919 North Rogers Avenue • Chicago, Illinois 60646

JOSEPH E. WOLFE  
Sales Representative

Atlanta, GA 404-427-0263  
Tampa, FL 813-902-2632



American Admixtures and Chemicals Corporation  
5919 North Rogers Avenue • Chicago, Illinois 60646

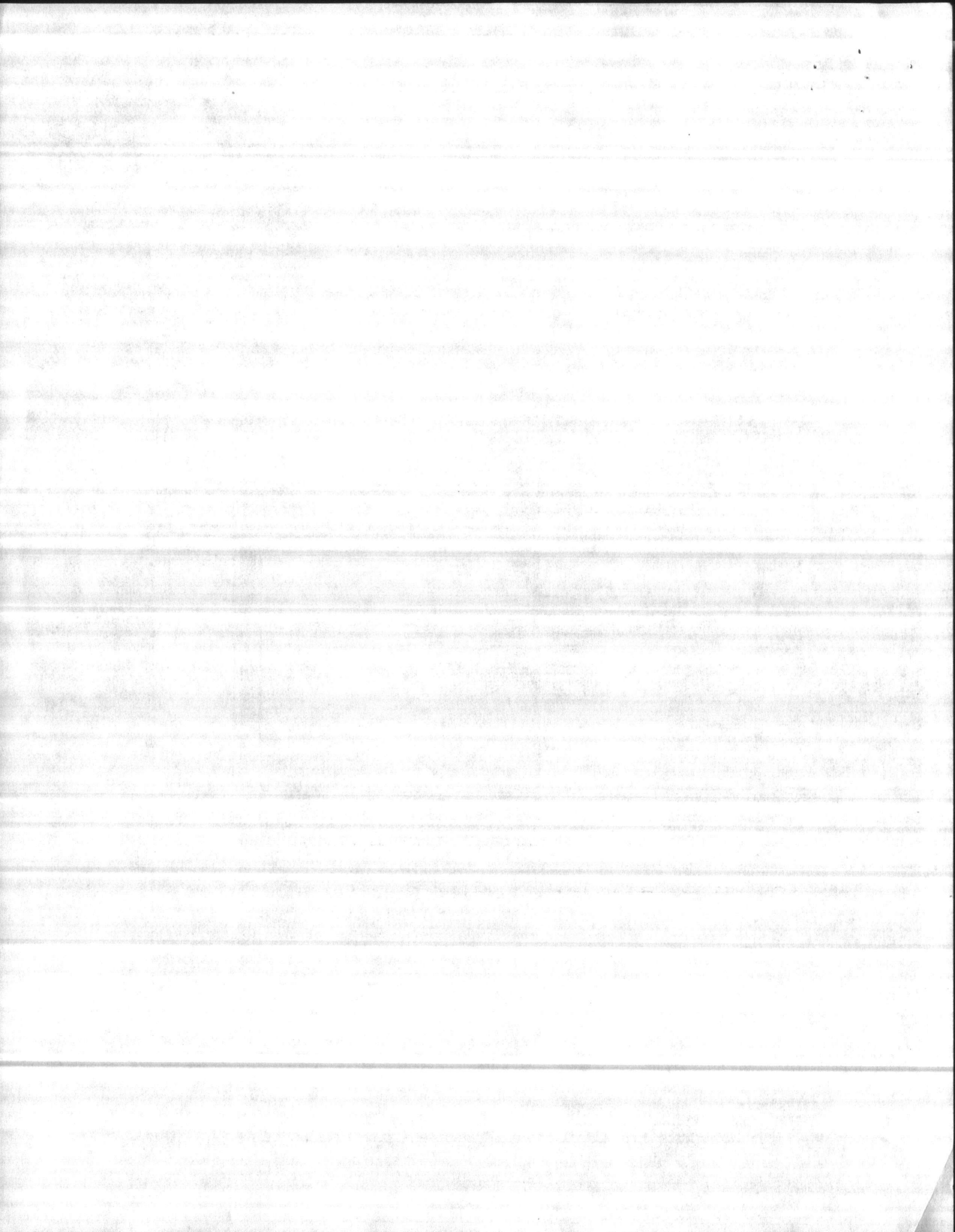



## MELMENT IS ...

a sulfonated melamine condensate which has a powerful plasticizing effect on concrete without lowering the surface tension. It forms a lubricating film, enveloping both the cement and aggregate to reduce friction between the solids. Melment superplasticizer can be used to produce concrete at:

- Normal workability but at extremely low water-cement ratio.

- Extreme workability or "flowing" consistency at normal water-cement ratio. This concrete is essentially self-leveling, but without undesirable side effects, such as segregation, low durability, low abrasion resistance, and excessive bleeding.

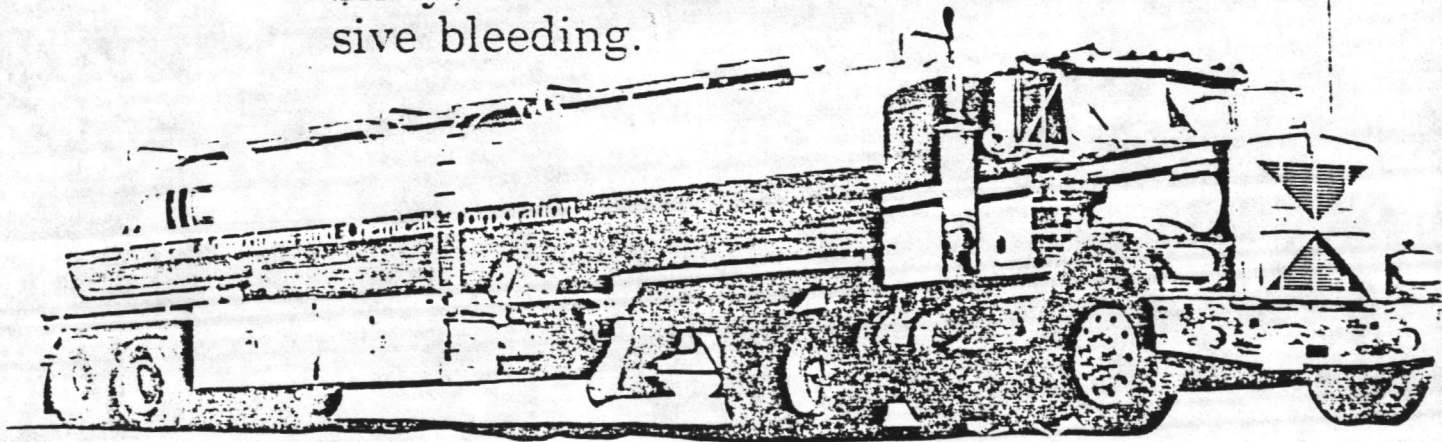

- A combination of better-than-normal workability but at a lower-than-normal water-cement ratio.

Because it is synthetically produced to exacting specifications, Melment assures consistent quality and dependable performance.



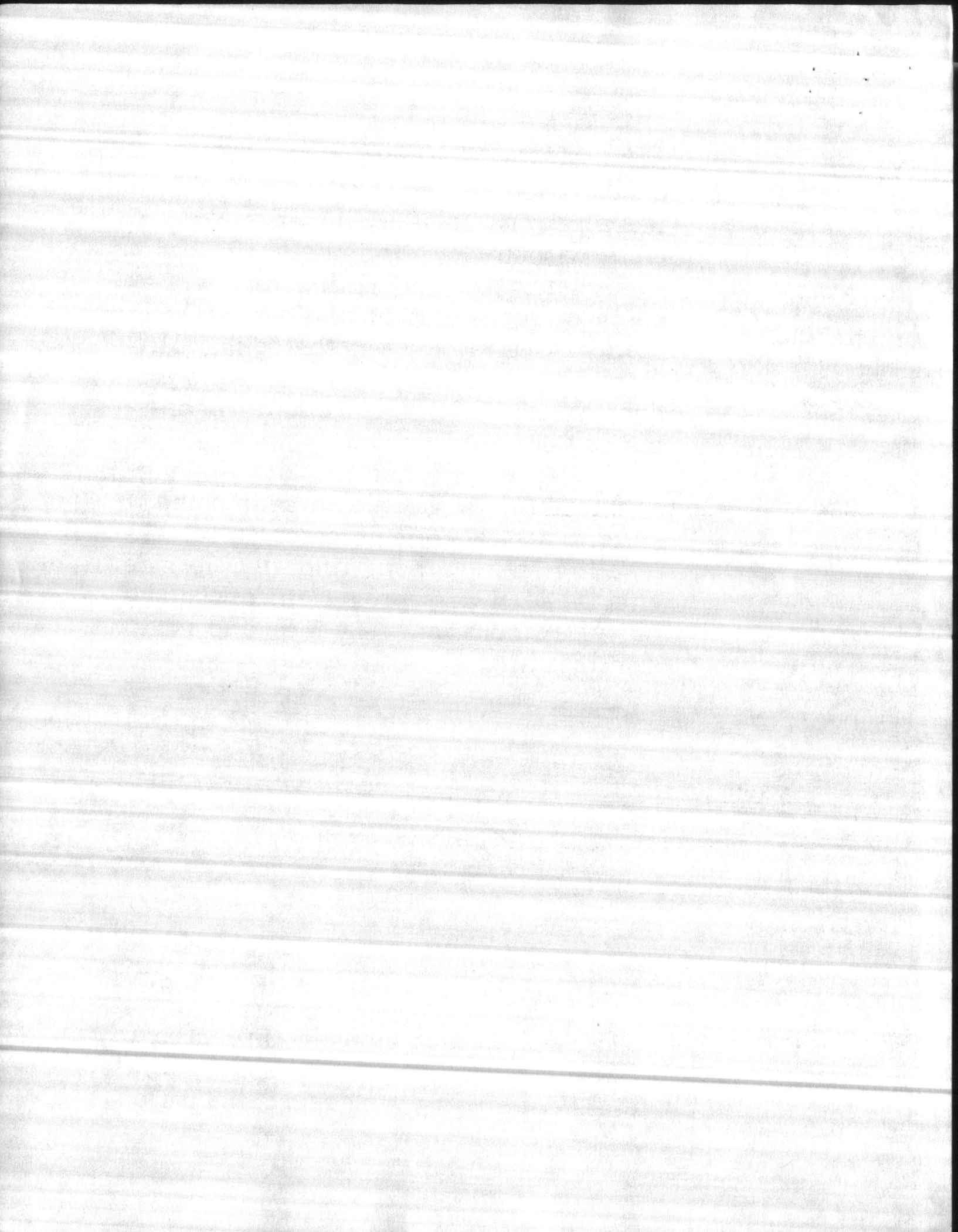

# MELMENT FLOWING CONCRETE ...

• Faster, easier placement • Slump tailored to your needs • Easier pumping • Better consolidation • Smoother finish, sharper textures. When Melment is added to increase the slump and workability of concrete without adding water, ordinary concrete becomes Flowing Concrete. In actual concreting comparisons, Melment Flowing Concrete has dramatically reduced time and labor costs.

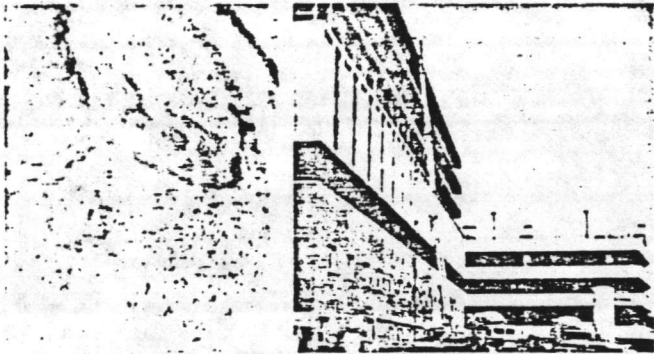

High-slump Melment Flowing Concrete can be pumped into place quickly and easily, allowing for more efficient use of the ready mix truck through faster truck discharge time. Pump pressures can be greatly reduced.

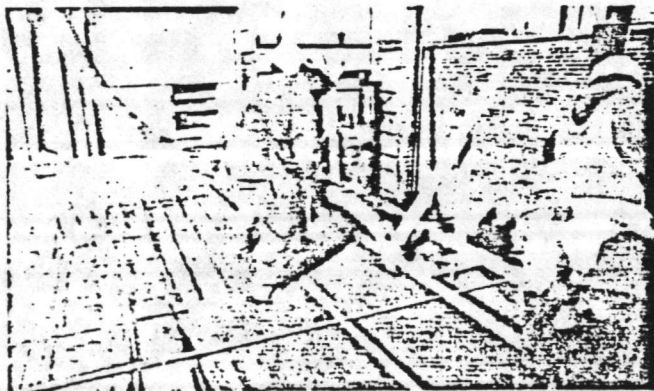

Melment Flowing Concrete is placed faster, easier, and with less manpower and because Melment Flowing Concrete moves so freely, vibration can often be reduced and even eliminated.

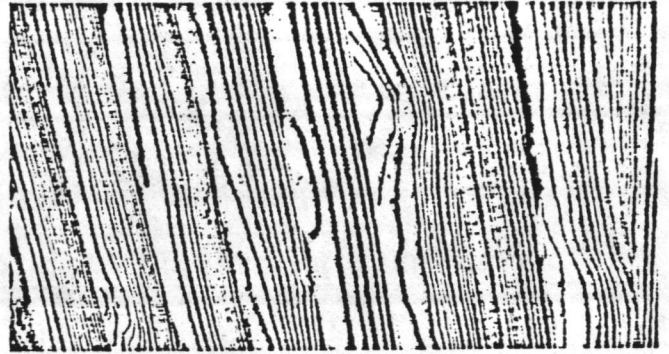

## IMPROVED APPEARANCE

Melment allows architects and engineers to use concrete in interesting new ways as an aesthetic element. Flowing Concrete produces smoother exposed surfaces, sharper corners and detail, and crisper textures.

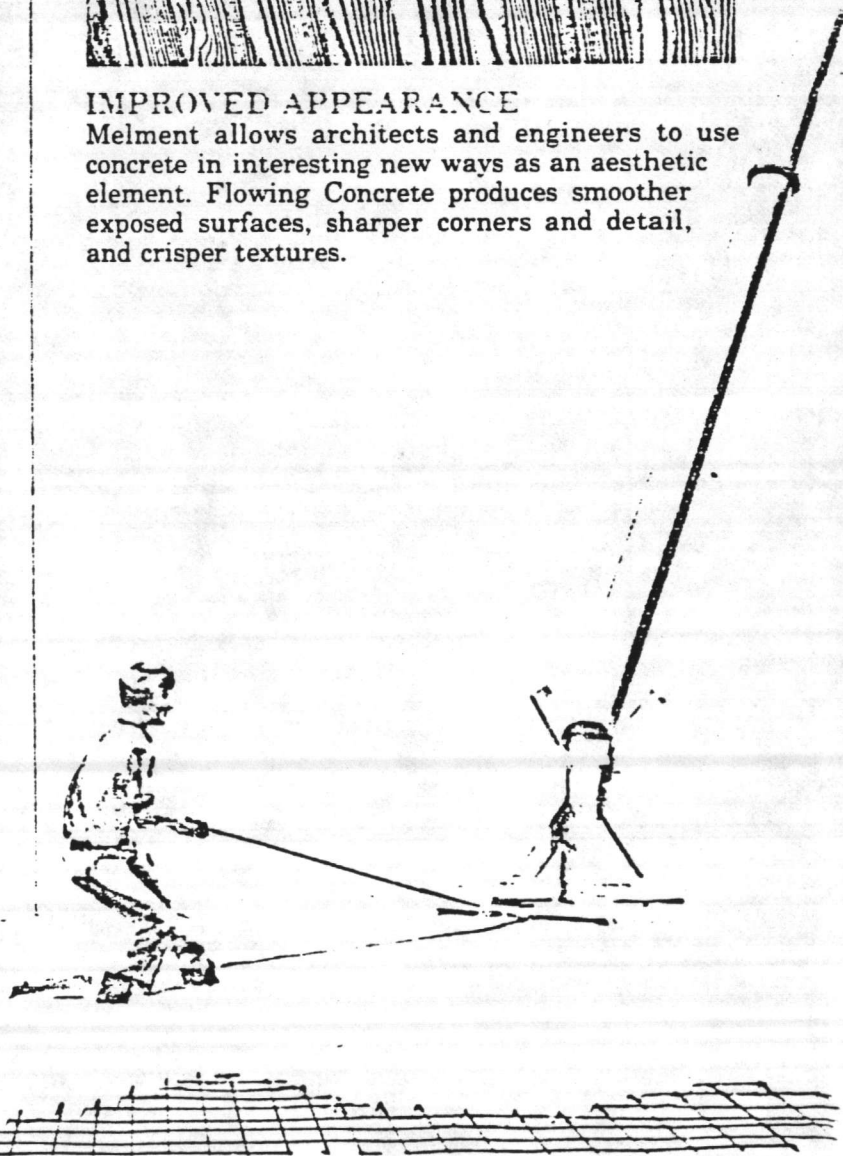

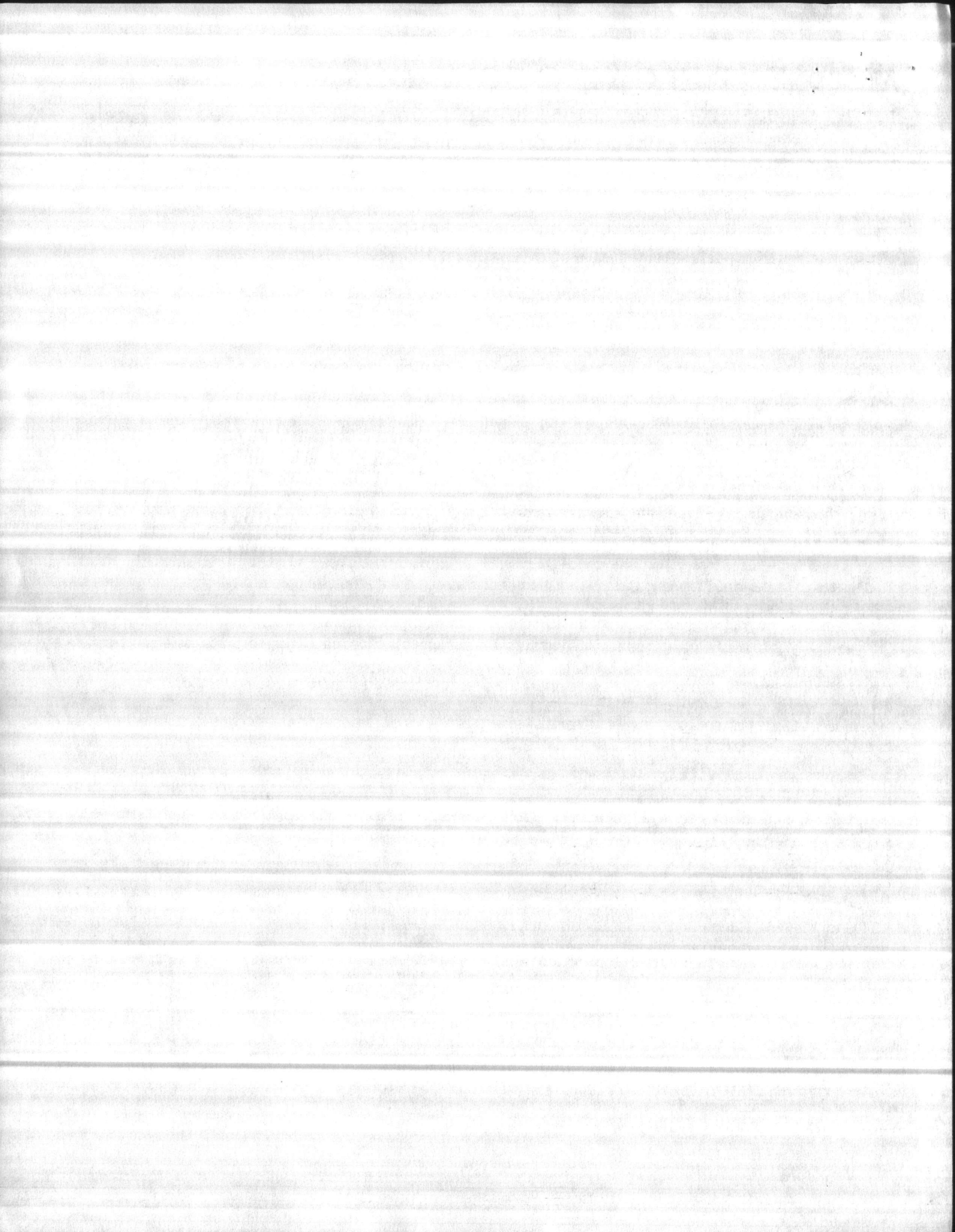



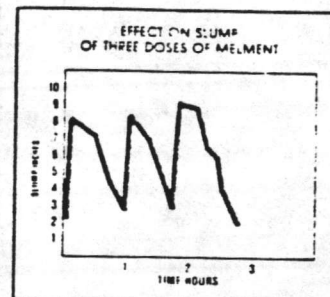
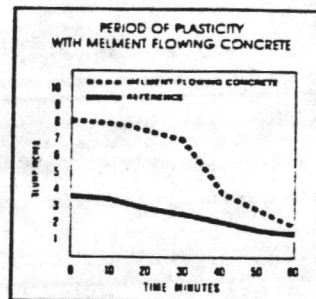
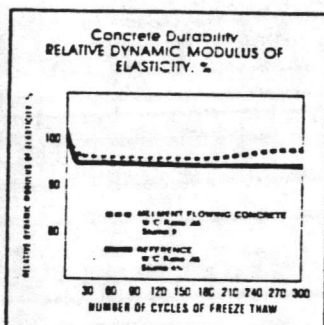
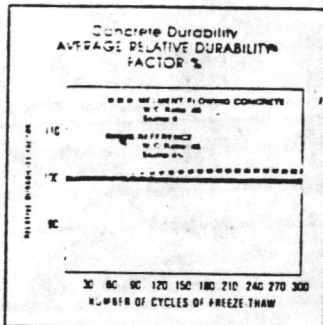
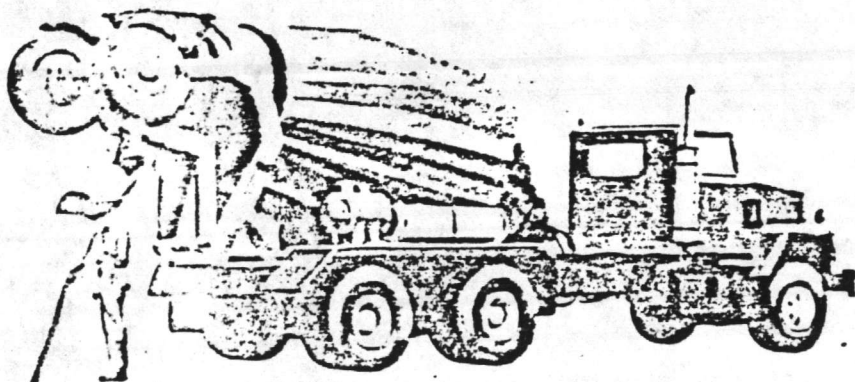

### TESTS PROVE SUPERIOR PERFORMANCE

Durability is an important advantage of Melment Concrete. Melment L10A enhances air-void structures so they are not damaged even at high levels of flowability. Melment L10A has proved durable in tests by many independent laboratories and by state and Federal agencies even under the most severe exposure conditions. The graph above shows the average relative dynamic modulus of elasticity of Melment Flowing Concrete as a percentage of reference specimens for 300 cycles of freezing and thawing in water in laboratory tests.\* Actual performance of Melment Flowing Concrete used in various applications in the field bears out these test results.

\*ASTM C-666, Method A.

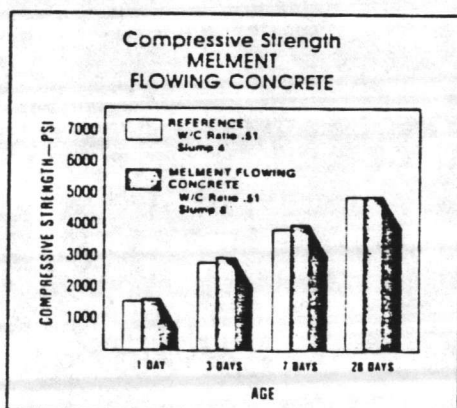

Compressive Strength obtained with Melment depends on its dosage and application. As the graph above shows, Melment Flowing Concrete produces slightly higher compressive strengths at all stages of testing.

### PLASTICITY OF MELMENT FLOWING CONCRETE

The plastic effect of Melment typically lasts from 30-60 minutes. Therefore, Melment is normally added at the point of placement. However, should flowability be lost before all concrete is placed, Melment may be added again to regain high slump without loss of strength.

### TIME-OF-SET

Melment has no appreciable effect on the setting characteristics of concrete. The graph at right shows the time-of-set for two concrete mixtures with equal cement and water contents, the only difference is the addition of Melment.

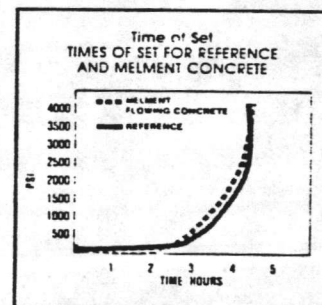

### SUGGESTED DIRECTIONS FOR USE

All concrete should arrive at the jobsite having a slump of 3" ± 1". Melment should be added after the concrete has been thoroughly mixed and the desired initial slump has been achieved. Additional mixing should be given after the addition of Melment to insure good distribution. Melment may be used with all types of cements and admixtures meeting appropriate ASTM specifications. Trial mixes should be produced to ensure compatibility.

### DOSAGE

The dosage rate of Melment varies depending upon the amount of plasticity desired. Typically, Melment is batched at 12-30 fl. oz. per cwt of cementitious material (Portland cement + fly ash) for flowing concrete. The dosage rate of Melment, when used in conjunction with a Type A water-reducing admixture may be reduced 25% or more. Admixture compatibility should be ensured by trial batching prior to use.

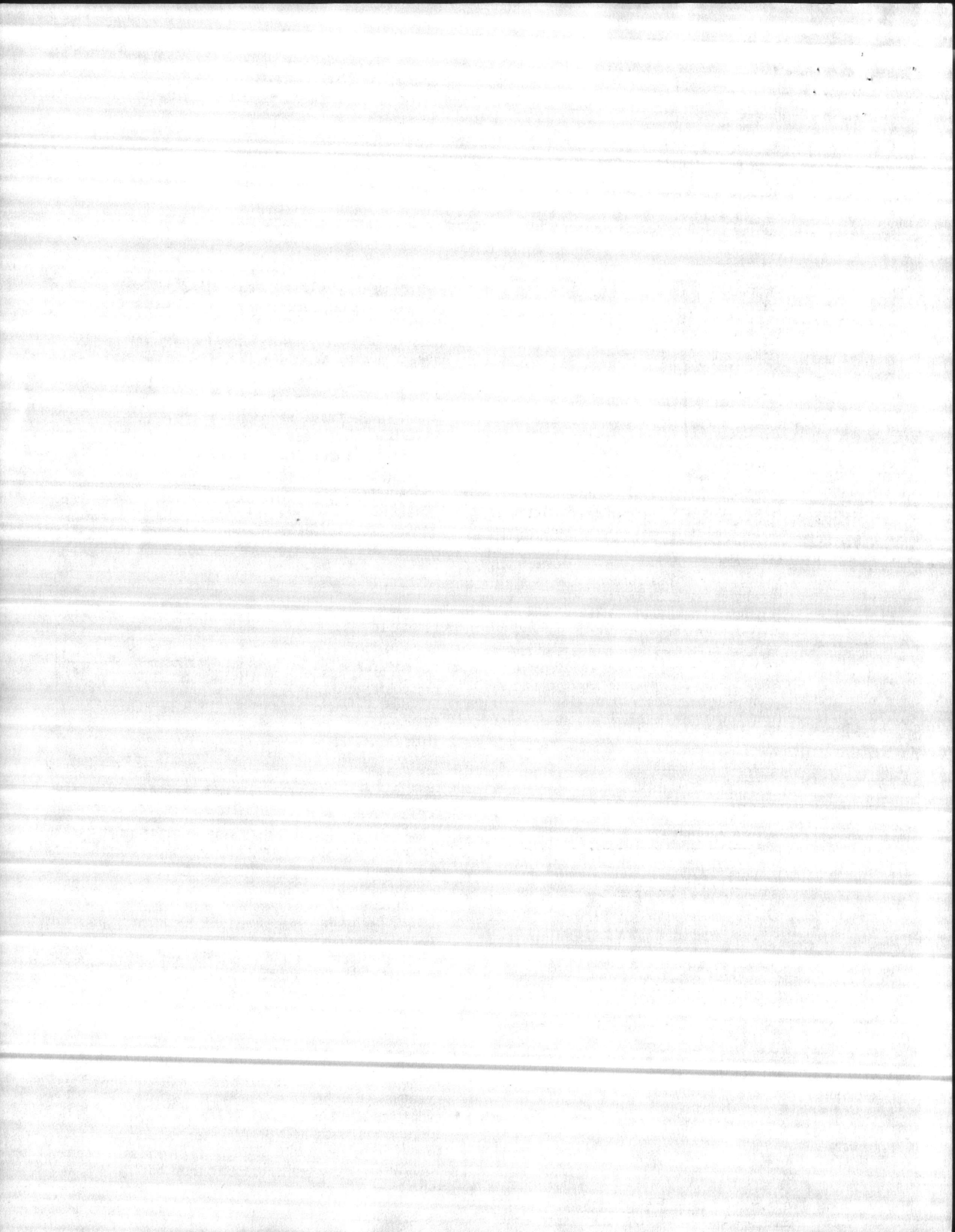



# MELMENT HIGH-STRENGTH CONCRETE...

• Far greater strengths at all ages • Better durability • Less shrinkage. less bleeding • Increased impermeability • Improved workability. Melment used as a high-range water reducer assures better concrete quality at normal levels of workability: Concrete may be placed at normal slumps, but with 20-30% less water content. Compare that to 5-7% water reduction of typical water-reducing admixtures. Melment facilitates accelerated curing to save time, energy and labor costs, as well as earlier turnover of forms. Melment often enables the producer to use Type I cement rather than Type III cement because of its beneficial effect on early strength.

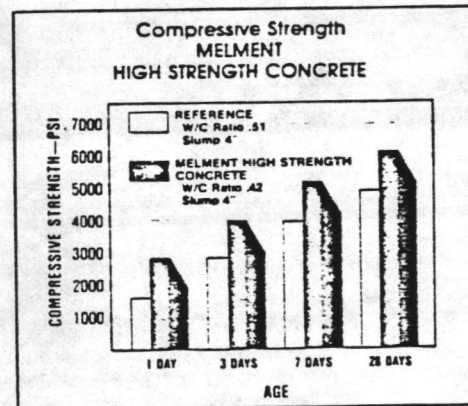
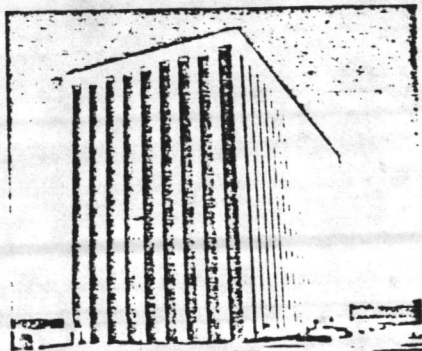
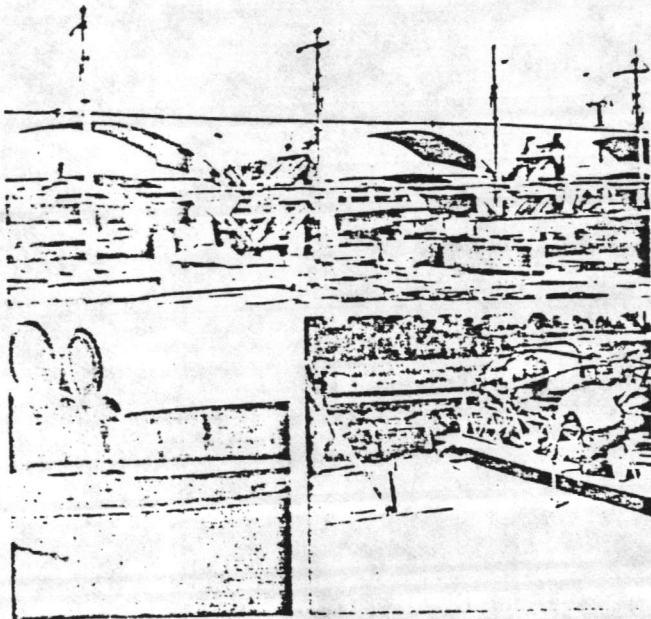

## COMPRESSIVE STRENGTH

For those applications where higher strength is most important—precast structural elements, bridge supports, slip form concrete, prestressed or post-tensioned concrete, early removal of forms—Melment fills the bill as a high-range water reducer. The graph above illustrates the exceptional higher strength, at all ages, of Melment Concrete compared to a reference mixture.



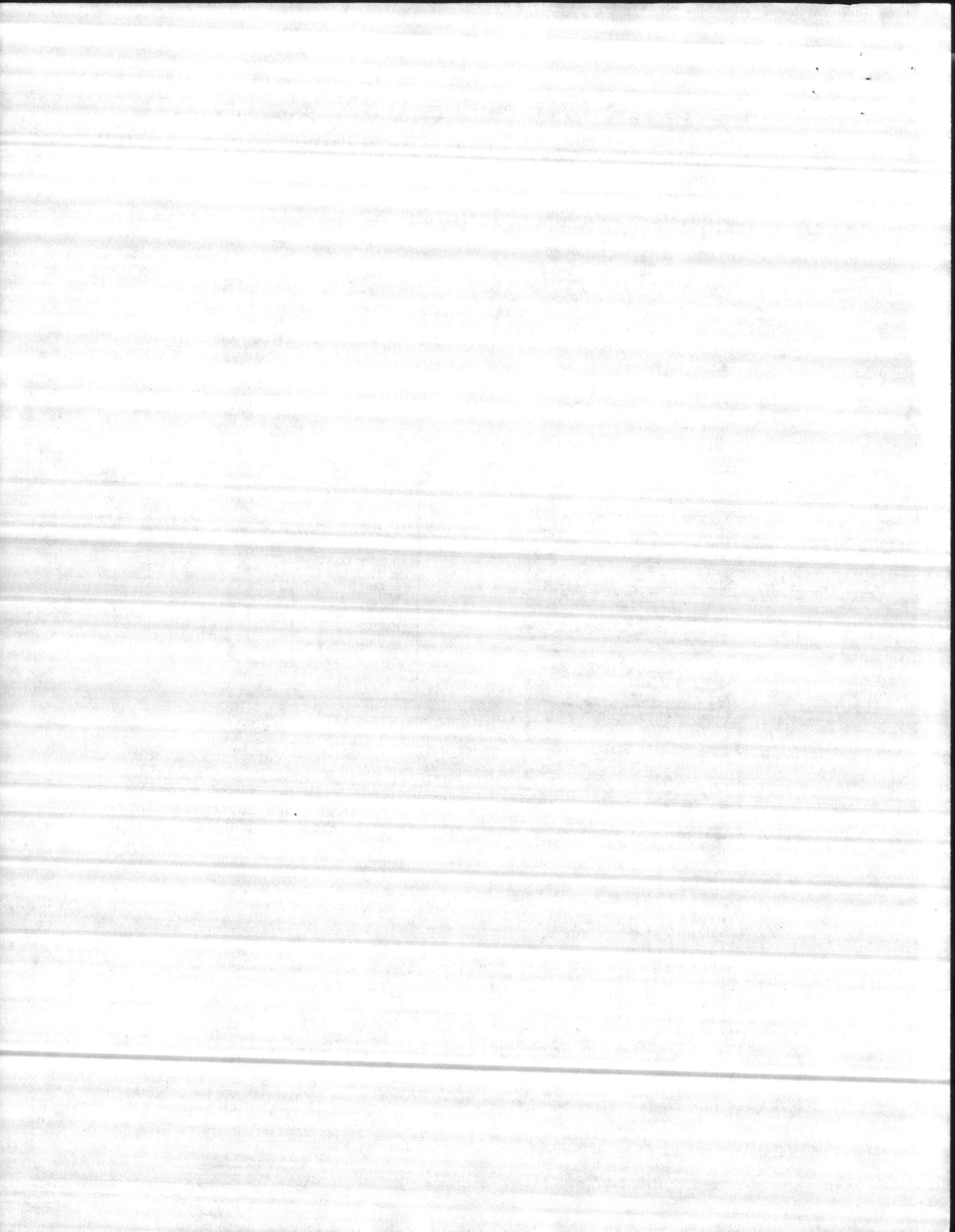

## SERVICEABILITY

Over the long term, strength levels in Melment concrete, with its reduced water content, remain as much as 15-20% greater than those of untreated concrete. Examinations under an electron-microscope and radiographic analysis show that hydration products of Melment High-Strength Concrete are identical to those of untreated concrete. Long-term test data confirms the benefit of Melment Concrete versus time.

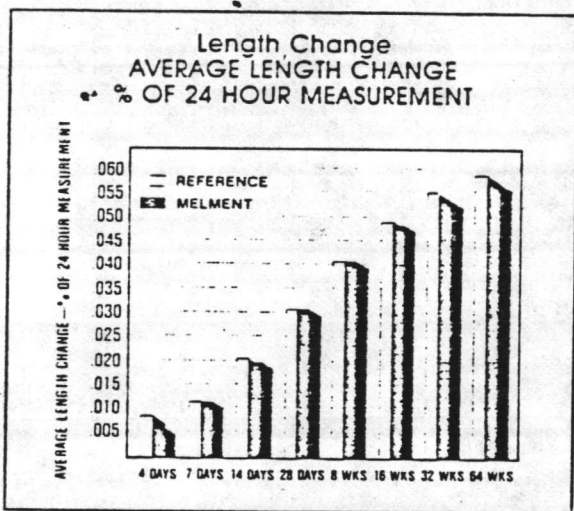

Shrinkage can be reduced with the addition of Melment as a high-range water reducer. This reduces the danger of cracking and enhances the overall strength of the concrete product.

## DIRECTIONS FOR USE:

Concrete should be mixed at the water-cement ratio necessary to attain the specified strength. To achieve the desired level of workability, Melment should be added to the concrete as a final ingredient after it has been thoroughly mixed.

## DOSAGE

The dosage rate of Melment varies depending upon the amount of water reduction and workability desired. Typically, Melment is batched at 15-40 fl. oz./cwt of cementitious material (Portland cement + fly ash) for high-strength concrete.

## COMBINATION

Melment lets you tailor concrete performance to meet your needs. Melment has a variable dosage rate so you can tailor the strength and workability of concrete to suit the circumstances of the job. Typically, concrete is brought to the jobsite at a 1-3" slump and Melment is added just prior to placement to achieve a 6-8" slump.

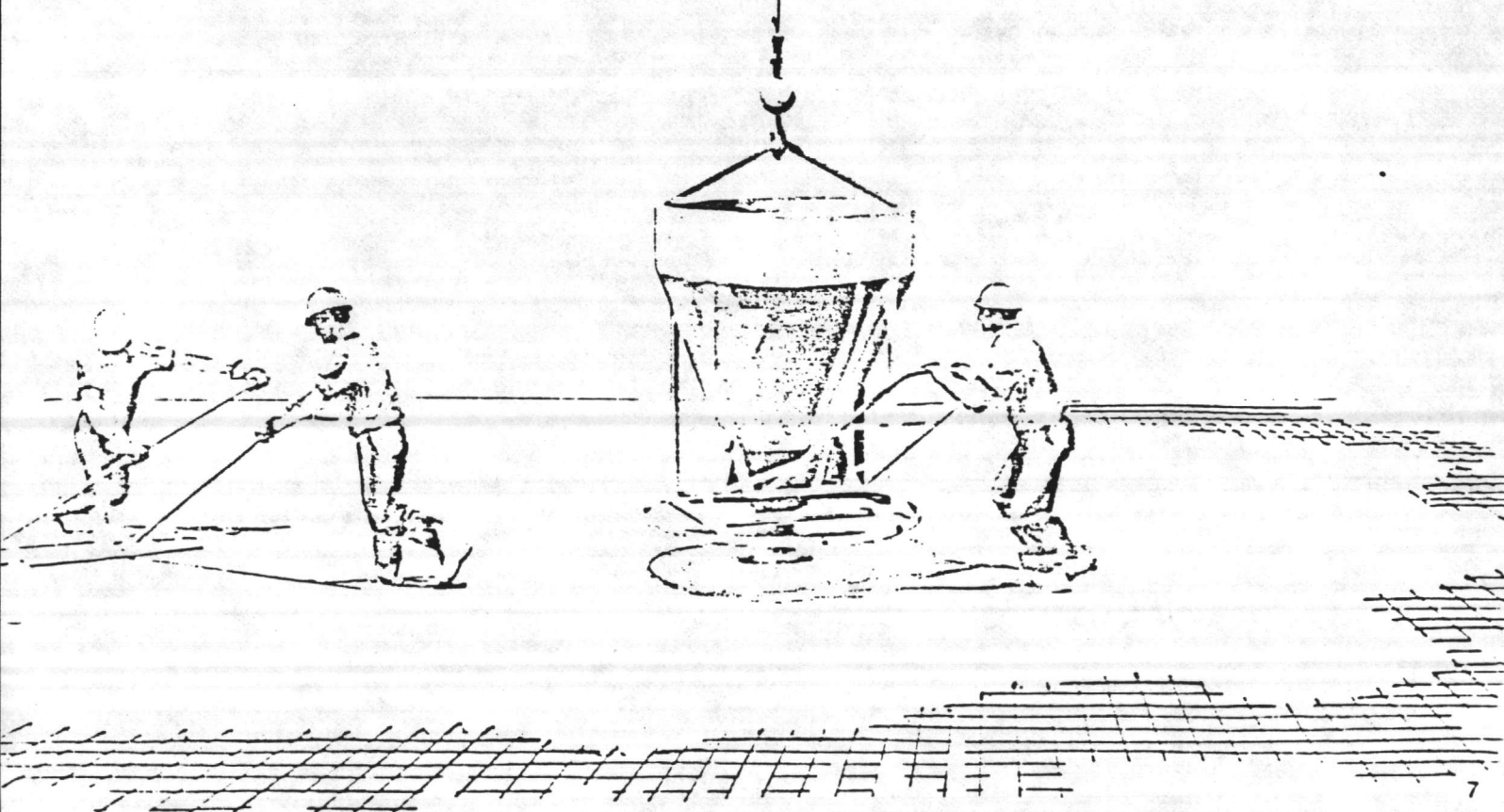

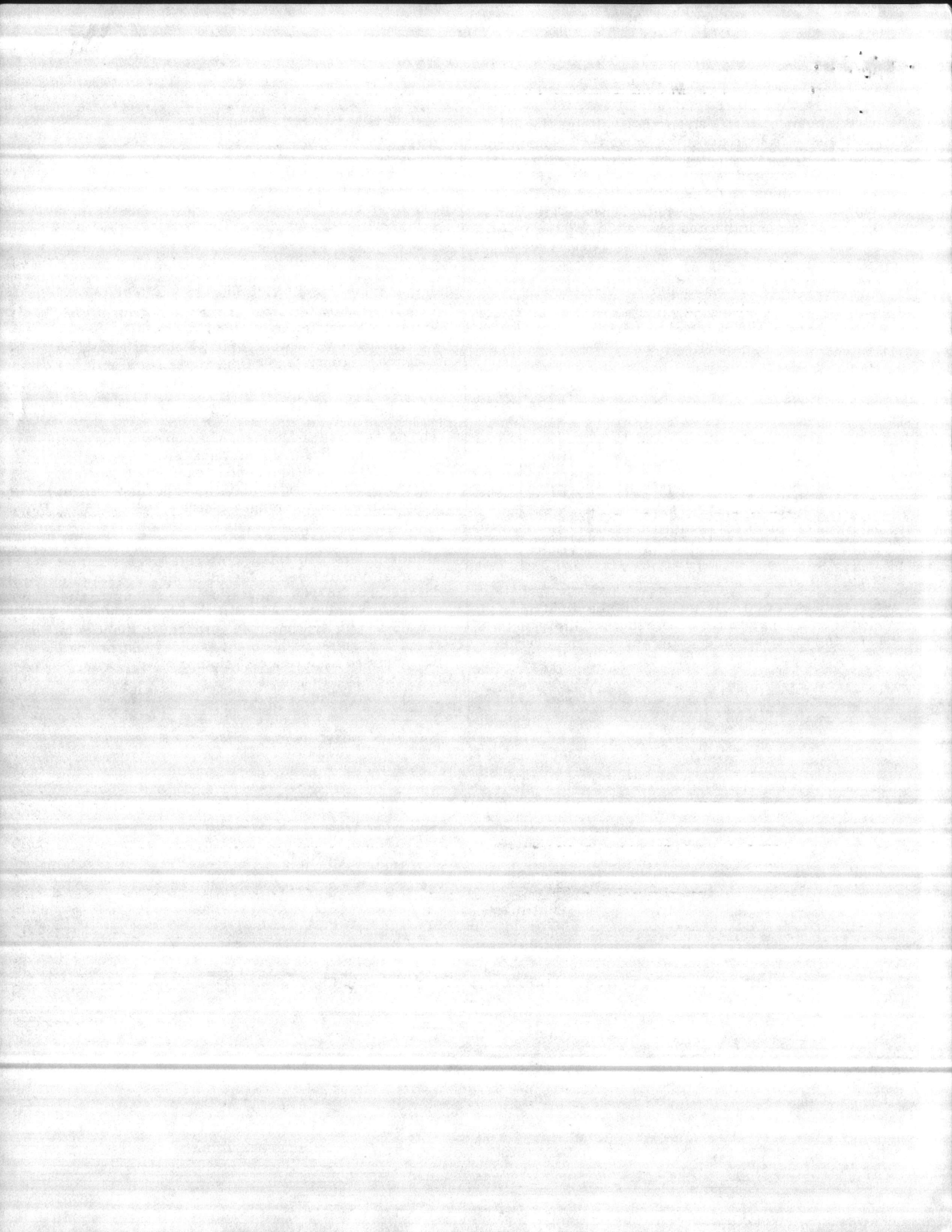



Expert technical assistance is provided with every ounce of Melment.

We have helped people place Melment concrete in every kind of construction from nuclear power plants to bank vaults, tilt-up panels to high-rise buildings. Our experience in quality control is a vital ingredient in high performance concrete work. That is why we urge customers to take advantage of that experience from the beginning of any concrete project. Call your technical representative from American Admixtures and Chemicals Corporation during the planning stage. He will show you how Melment can affect production schedules, save on cement or solve unusual problems with a custom concrete mix design.

On-site quality control is another important service of American Admixtures. When needed, our technical representative is on the spot to assist you as you place Melment concrete.

*Suggested Specification for General Purpose Use:* All concrete shall be delivered to the jobsite at a slump of 3" ± 1". No additional water shall be added to the concrete at the jobsite. If increased workability is desired, it shall be obtained through use of Melment Superplasticizer conforming to ASTM C-494, Type A and F, as manufactured by American Admixtures and Chemicals Corporation.

(The above general purpose specification can be applied to most jobsite situations. If a special situation should arise, your American Admixtures and Chemicals Corporation technical sales representative will aid in the tailoring of a specification for individual application.)

*Manufacturing Specifications:* Melment is manufactured to conform to the specifications of ASTM C-494, Type A and F; CRD C-37, Type A; and AASHTO M-194, Type A.

*Availability:* Melment is available in powder form in bags weighing approximately 55 lbs., in any quantities. Melment is available in liquid form in 55-gallon drums or in bulk delivered by American Admixtures down trucks, or in full railroad tank cars.

**NEED HELP?** Call the American Admixtures Hotline: 800/621-5506 (In Illinois: 312/286-3737). Get immediate information about Melment or any of our other products from our concrete technicians.

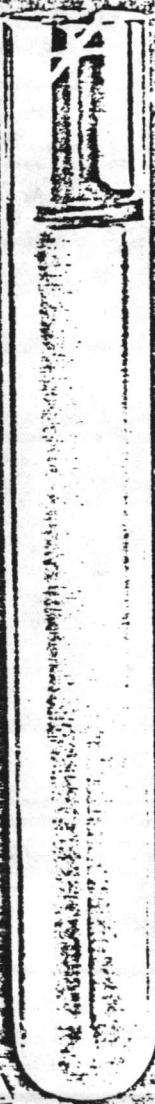
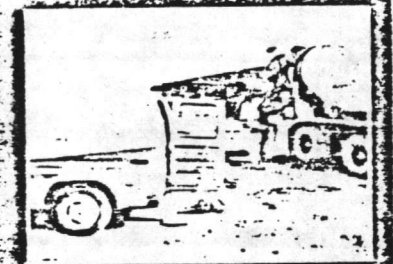

# American Admixtures and Chemicals Corporation

Corporate Headquarters: 5909 North Roger Avenue, Chicago, Illinois 60646 (312) 286-3737

### Regional Offices:

St. Louis: 1200 Hanley Industrial Court, St. Louis, Missouri 63144 (314) 952-0650

Hagerstown: 1835 Pennsylvania Avenue, Hagerstown, Maryland 21740 (301) 790-3900

Dallas/Fort Worth: 9309 Summit, Suite 311, Plano, Texas 75075 (214) 423-7855

Atlanta: 930 Marietta Industrial Drive, Marietta, Georgia 30062 (404) 427-0250

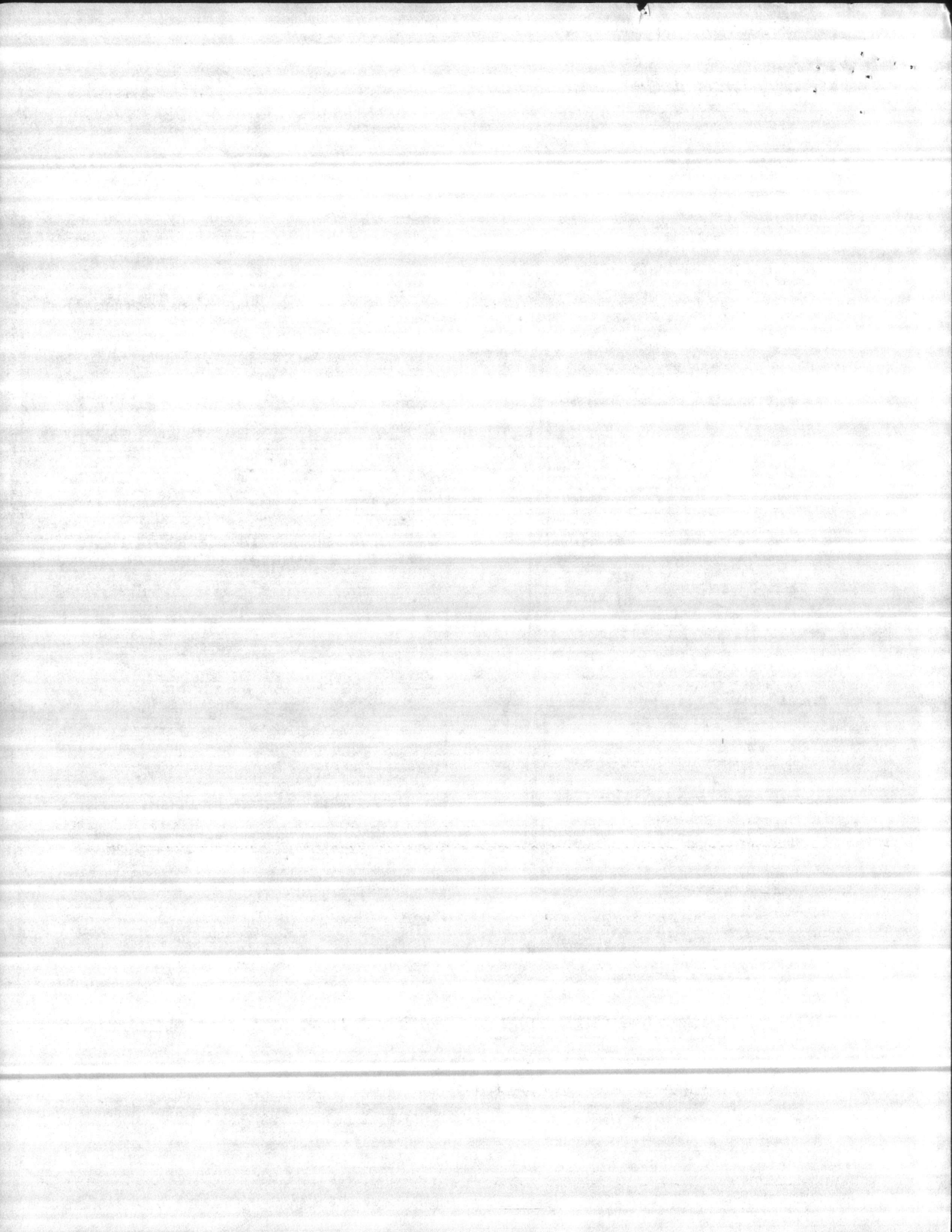





# MELMENT

## For Flowing Concrete

### PRODUCT DATA

#### GENERAL:

MELMENT is a melamine formaldehyde, water soluble polymer based, normal-setting Superplasticizer which produces extremely workable "flowing concrete" that is essentially self-leveling without undesirable side effects.

#### ADVANTAGES:

- MELMENT flowing concrete enables easier and faster placement of concrete resulting in a significant savings in labor costs.
- Through its unique plasticizing effect, MELMENT can provide highly workable, flowing concrete without segregation at the same water-cement ratio as concrete of normal workability without a loss of strength.
- MELMENT improves pumpability. Pump pressures can be reduced up to 50%.
- The use of vibrators can be eliminated or reduced while giving greater assurance of good consolidation.
- MELMENT adds to reduced permeability to water as well as improved resistance to freezing and thawing and the action of deicing salts.
- MELMENT flowing concrete will produce better architectural concrete without honeycombing. Textured concrete surfaces are enhanced.
- MELMENT is chloride-free.
- MELMENT may be used with all types of ASTM approved cements and admixtures. Trial mixes should be conducted to ensure compatibility.
- The plastic effect of MELMENT typically lasts from 30 - 60 minutes. Therefore, MELMENT is normally added at the point of placement.

#### DIRECTIONS FOR USE:

All concrete should arrive at the jobsite having a slump of  $3'' \pm 1''$ .

MELMENT should be added after the concrete has been thoroughly mixed and the desired initial slump has been achieved. Additional mixing should be given after the addition of MELMENT to insure good distribution.

#### DOSAGE:

The dosage rate of MELMENT varies depending upon the amount of plasticity desired. Typically, MELMENT is batched at 12 - 30 fl. oz. per cwt of cementitious material (Portland cement + fly ash) in ready mix concrete.

#### SPECIFICATIONS:

MELMENT is manufactured to conform to the specifications of ASTM C-494, Type A, CRD C-87, Type A, and AASHTO M-194-70, Type A.

#### SUGGESTED SPECIFICATION FOR GENERAL PURPOSE USE:

All concrete shall be delivered to the jobsite at a slump of  $3'' \pm 1''$ . No additional water shall be added to the concrete at the jobsite. If increased workability is desired, it shall be obtained through use of MELMENT Superplasticizer conforming to ASTM C-494, Type A, as manufactured by American Admixtures and Chemicals Corporation, 5909 North Rogers Avenue, Chicago, Illinois 60646.

The above general purpose specification can be applied to most jobsite situations. If a special situation should arise, your American Admixtures and Chemicals Corporation technical sales representative will aid in the tailoring of a specification for individual application.



DEVIATION: APPROVED  
DISAPPROVED

  X  

LANTDIV REVIEWER

DATE

21 MAR 1985

ATLANTIC DIVISION  
NAVAL FACILITIES ENGINEERING COMMAND  
NORFOLK, VIRGINIA 23511

APPROVED \_\_\_\_\_  
APPROVED AS NOTED \_\_\_\_\_  
DISAPPROVED \_\_\_\_\_

  X  

SUBJECT TO THE REQUIREMENTS OF

CONTRACT NO. 81-1644

APPROVAL OF A SUBMITTAL DOES NOT INCLUDE  
APPROVAL OF ANY DEVIATION FROM THE CON-  
TRACT REQUIREMENTS UNLESS THE CONTRAC-  
TOR CALLS ATTENTION TO AND SUPPORTS THE  
DEVIATION--THE CONTRACTOR SHALL BE  
RESPONSIBLE FOR PROVIDING PROPER  
PHYSICAL DIMENSIONS & WEIGHTS, COORDINA-  
TION OF TRADES, ETC., AS REQUIRED.

REVIEWER \_\_\_\_\_ DATE 21 MAR 1985

FOR OFFICER IN CHARGE OF CONSTRUCTION

"It is hereby certified that the (material) (equipment) shown and  
marked in this submittal, shop drawings, catalog cut (s), etc., and  
approved/proposed to be incorporated into Contract Number  
N62470-81-C-1644 is in compliance with the Contract Drawings  
and Specifications and can be installed in the allocated space,  
and is:

- Approved for use.
- Submitted for Government approval.
- Approved for use subject to Government approval of  
specific deviation.

Authorized Reviewer \_\_\_\_\_ DATE \_\_\_\_\_  
Signature CQC Rep. Phil Pece DATE 3-8-85

Hunt

# CONTRACTOR'S SUBMITTAL TRANSMITTAL

LANTDIV NORFOLK 4-4355/3 (Rev. 11-80)

CONTRACT NO. TRANSMITTAL NO. DATE

81-C-1644 6-A 4-4-85

FROM CONTRACTOR

PROJECT TITLE AND LOCATION

Harry Pepper & Associates, Inc.

Holcomb Blvd Water Treatment Plant

TO

Henry von Ossen & Associates, Inc.

MCB, Co Lenoire, North Carolina

### CONTRACTOR USE ONLY

### REVIEWER USE ONLY

\*List only one specification division per form.

\*\*ACTION CODES

List only one of the following categories on each transmittal form, and indicate which is being submitted

A-Approved  
D-Disapproved  
AN-Approved as noted  
RA-Receipt acknowledged.  
C-Comments  
R-Resubmit

Contractor Approved

OICC Approval

Deviation/Substitution For OICC Approval

ITEM NO.	PROJ. SPEC. SECT. & PARA. and/or PROJ. DWG. NO. *	ITEM IDENTIFICATION (Type, size, model no., Mfg. name, dwg. or brochure number)	NO. OF COPIES	ACTION CODES **	REVIEWER'S INITIALS CODE AND DATE
0330		CAST-IN-PLACE CONCRETE		RA	
		MAIL TO			
		ROICC			

CONTRACTOR'S COMMENTS

**NOTE:** Manufacturers data on 3000 PSI mix with # 8 Course AGG, was not intended to be a part of Transmittal # 6, dated 3-14-85. Submitted in error.

COPY OF TRANSMITTAL AND SUBMITTALS TO ROICC

CONTRACTOR REPRESENTATIVE (Signature)

ONE COPY TO ROICC

DATE RECEIVED BY REVIEWER

FROM (Reviewer)

TO

4/11/85

Submittals are returned with action indicated. Approval of an item does not include approval of any deviation from the contract requirements unless the contractor calls attention to and supports the deviation.

Submittals are forwarded to LANTDIV with A-E recommendations indicated in REVIEWER USE ONLY Section and in comments below on ONE COPY of the transmittal form.

REVIEWER'S COMMENTS



COPIES TO:  
ROICC (2)  
LANTDIV (1)  
A-E (1)

DATE

4/11/85

SIGNATURE

4-23-85

17 APR 1985 11 58

*[Faint handwritten signature]*

7



30/PHL

ROB Hunt

**CONTRACTOR'S SUBMITTAL TRANSMITTAL**  
LANTDIV NORFOLK 4-4355/3 (Rev. 11-80)

CONTRACT NO. 81-C-1644    TRANSMITTAL NO. 7    DATE 3-14-85

FROM CONTRACTOR  
HARRY Peppers + Associates, Inc.

PROJECT TITLE AND LOCATION  
Exp Holcomb Blvd Water Treat Plant

TO  
HENRY von Obert + Associates, Inc.

MCB, Cp Lejeune North Carolina

**CONTRACTOR USE ONLY**

**REVIEWER USE ONLY**

\*List only one specification division per form.

\*\*ACTION CODES

List only one of the following categories on each transmittal form, and indicate which is being submitted

- A-Approved
- D-Disapproved
- AN-Approved as noted
- RA-Receipt acknowledged.
- C-Comments
- R-Resubmit

- Contractor Approved       OICC Approval       Deviation/Substitution For OICC Approval

ITEM NO.	PROJ. SPEC. SECT. & PARA. and/or PROJ. DWG. NO. *	ITEM IDENTIFICATION (Type, size, model no., Mfg. name, dwg. or brochure number)	NO. OF COPIES	ACTION CODES **	REVIEWER'S INITIALS CODE AND DATE
03302		Cast In-Place Concrete			
2.2.6		Reinforcement	4	RAC	RO

CONTRACTOR'S COMMENTS

COPY OF TRANSMITTAL AND SUBMITTALS TO ROICC

CONTRACTOR REPRESENTATIVE (Signature)

One Copy to ROICC

Phil Reese

DATE RECEIVED BY REVIEWER

FROM (Reviewer)

TO

- Submittals are returned with action indicated. Approval of an item does not include approval of any deviation from the contract requirements unless the contractor calls attention to and supports the deviation.
- Submittals are forwarded to LANTDIV with A-E recommendations indicated in REVIEWER USE ONLY Section and in comments below on ONE COPY of the transmittal form.

REVIEWER'S COMMENTS

"Minor corrections were made by the reviewer. The contractor is requested to update his copies of this submittal, acknowledge corrections below, and forward this submittal to the ROICC".

CORRECTIONS ACKNOWLEDGED

Signature

Date

COPIES TO:  
ROICC (2)  
LANTDIV (1)  
A-E (1)

DATE 3/25/85

SIGNATURE Phil Reese

26 MAR 1985

ii 14

One Goblet to KOIGE

ARTS

Eight to MAXOR GEDJEN

Green to THE OTHER

X

Handwritten notes, possibly bleed-through from the reverse side of the page.

Handwritten notes, possibly bleed-through from the reverse side of the page.



## TYPICAL BAR BENDS

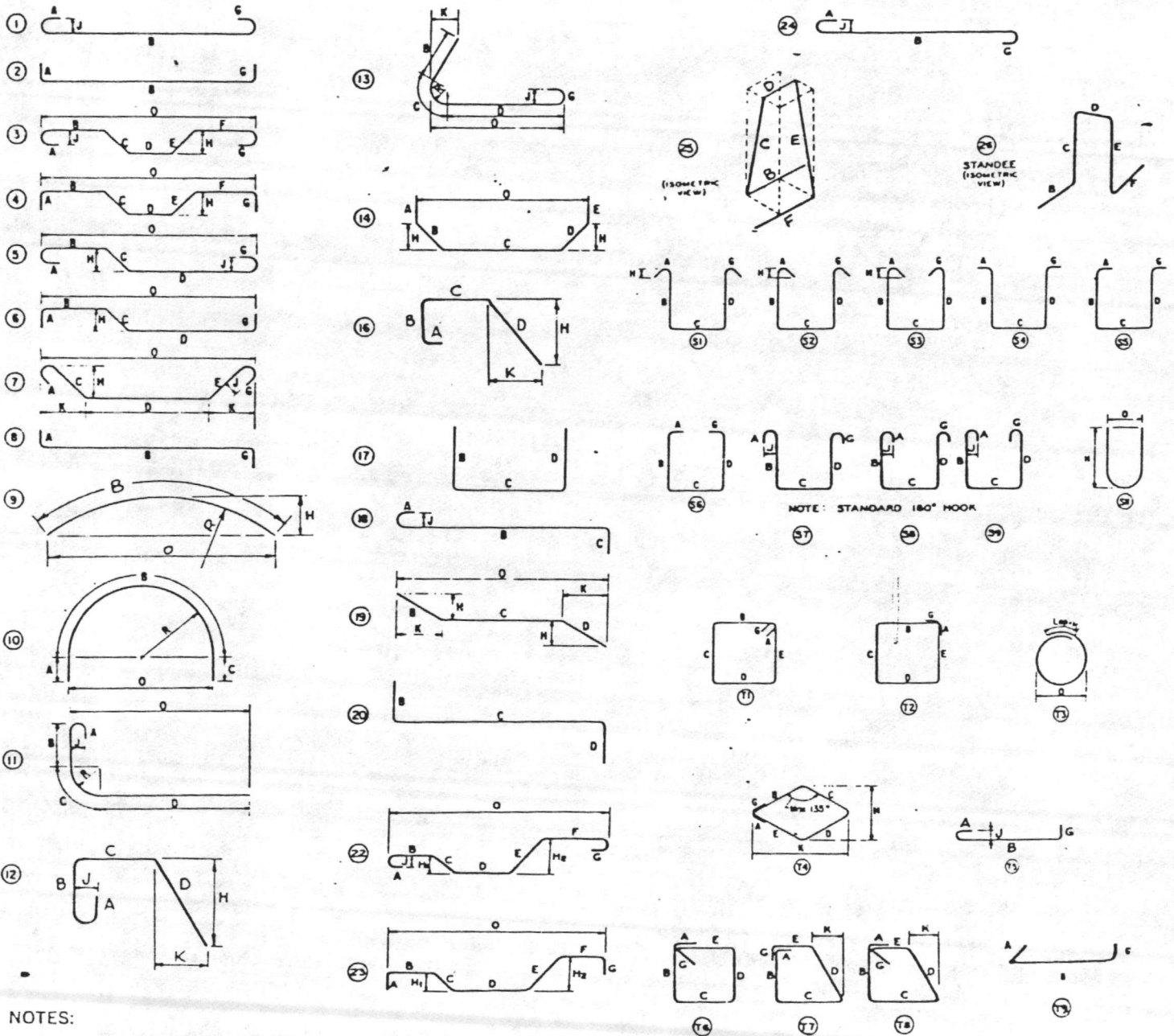

**NOTES:**

1. All dimensions are out-to-out of bar except "A" and "G" on standard 180° and 135° hooks.
2. "J" dimension on 180° hooks to be shown only where necessary to restrict hook size, otherwise standard hooks are to be used.
3. Where "J" is not shown, "J" will be kept equal to or less than "H" on truss bars. Where "J" can exceed "H", it should be shown.
4. "H" dimension stirrups to be shown where necessary to fit within concrete.
5. Where bars are to be bent more accurately than standard bending tolerances, bending dimensions which require closer fabrication should have limits indicated.
6. Figures in circles show types.
7. For recommended diameter "D", of bends, hooks, etc., see tables, page 6-4.
8. Type S1-S9, S11, T1-T9 apply to bar sizes #3 through #8.

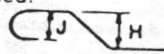

Unless otherwise noted diameter D is the same for all bends and hooks on a bar.

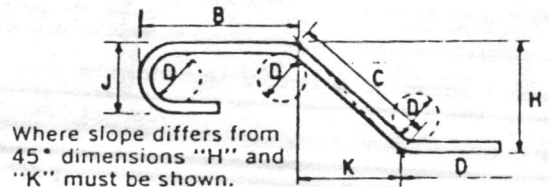

ENLARGED VIEW SHOWING BAR BENDING DETAILS



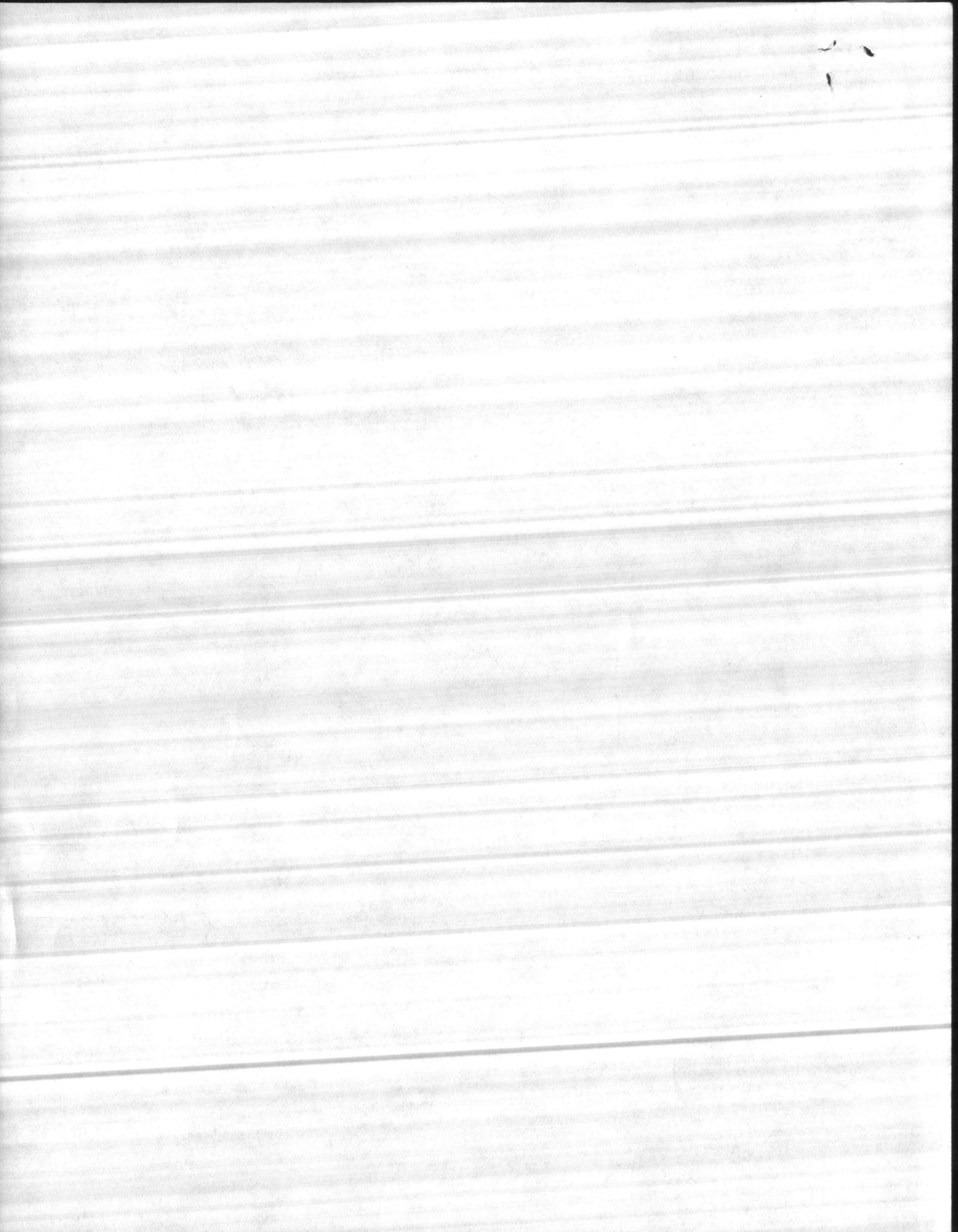



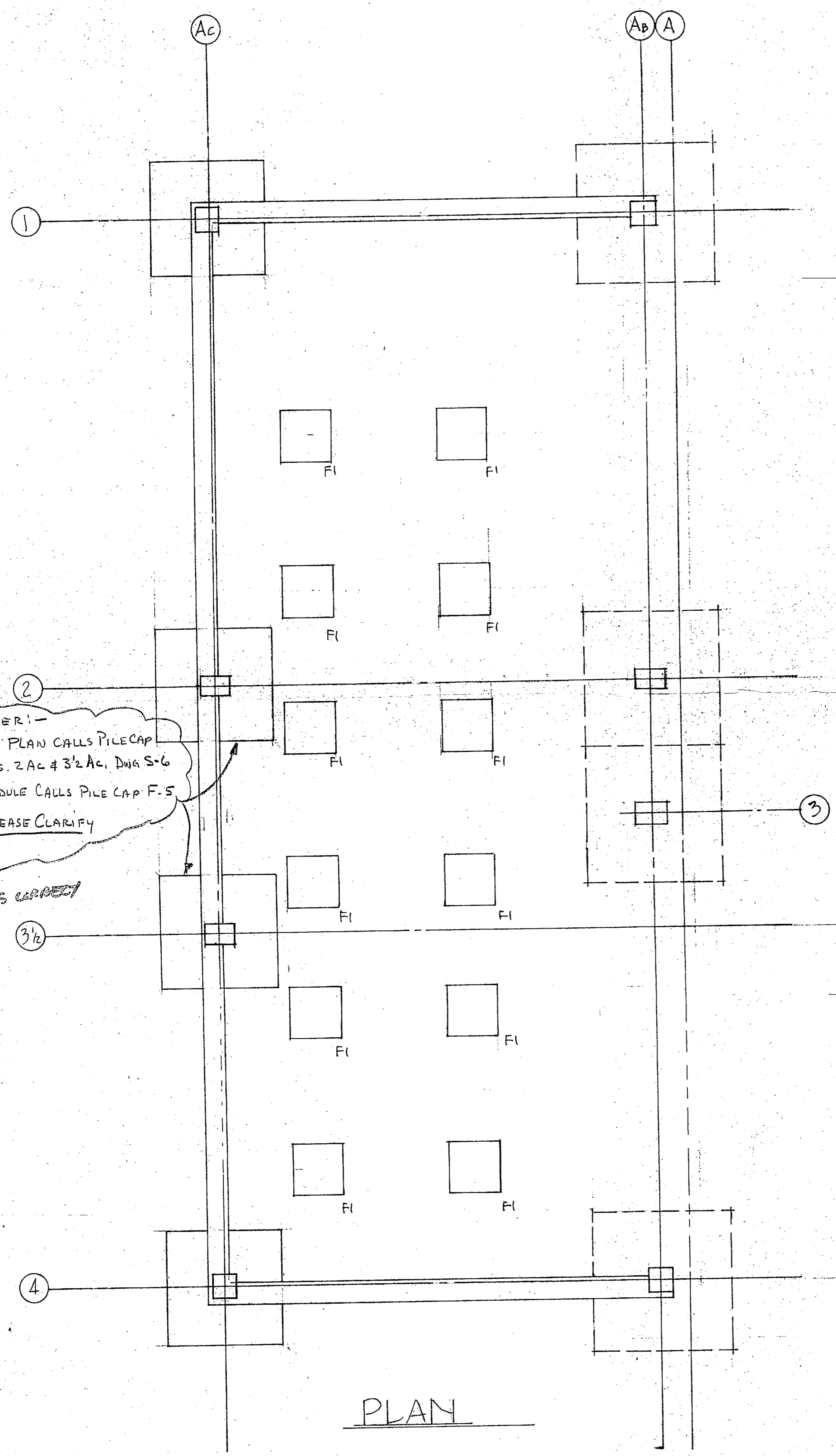

### COLUMN SCHEDULE

MARK (OR GRID LINE)	1 AC & 4 AC	2 AC & 3/2 AC	1 AB & 4 AB	2 AB & 3 AB
TOTAL NO. COLS:	2	2	2	2
PARAPET EL. 62.33	SIZE: 8" x 8" 3-A302 TIES @ 8"	SIZE: 12" x 8" 2-A304 TIES @ 12"	SIZE: 8" x 8" 3-A302 TIES @ 8"	
ROOF EL. 60.33	SIZE: 14" x 14" 2#8 x 19-2" VERT 4-A302 TIES 12#3 BOT 12#3 TOP	SIZE: 12" x 12" 6-A303 VERT 23-A303 TIES 11#3 BOT 11#3 TOP	SIZE: 14" x 14" 2#8 x 19-2" VERT 4-A302 TIES 20-A301 TIES 12#3 BOT 12#3 TOP	SIZE: 12" x 12" 6-A303 VERT 23-A303 TIES 11#3 BOT 11#3 TOP
2 <sup>ND</sup> FL. EL. 47.00	SIZE: 14" x 14" 6-A305 VERT 24-A301 TIES 12#3 BOT 12#3 TOP	SIZE: 12" x 12" 6-A302 VERT 28-A303 TIES 11#3 BOT 11#3 TOP	SIZE: 14" x 14" 6-A305 VERT 24-A301 TIES 12#3 BOT 12#3 TOP	SIZE: 12" x 12" 6-A302 VERT 28-A303 TIES 11#3 BOT 11#3 TOP
BASEMENT EL. 28.35	6-A304 DUALS	6-A301 DUALS	4#8 (EXIST.) DUALS	6#9 (EXIST.) DUALS

DIMENSIONS OMITTED ARE ZERO. SEE TYPICAL BAR BEND SHEET FOR DETAILS.

LINE	NO.	SIZE	LENGTH	MARK	TYPE	A	B	C	D	E	F	G	H	R	O	WEIGHT
1	9	6-8	A301	2	1-7	5-1										
2	1	2#8	A302	3			2-11	1-0 1/2	1-6	2-0						3
3	9	15-3	A303	3			2-0	1-1	12-2							6 1/2
4	9	21-5	A304	3			2-11	1-2 1/2	17-6							3
5	8	25-8	A301	2	1-4	21-8										14
6	1	14-5	A302	2	1-4	12-0	13-2									
7		26-0	A303	2	1-4	24-8										
8		5-4	A304	2	1-4	4-0										
9		20-10	A305	3			2-4	1-0 1/2	17-6							3
10	8	15-3	A306	3			2-0	1-1	12-2							4
11																
12	6	4-0	A301	2	1-0	3-0										
13	6	13-6	A302	11	4	3-6	9-8									1-9
14																
15	5	8-10	A301	T2	5	2-0	2-0	2-0	2-0							5
16	1	5-0	A302	3			2-6	2-6								1-3
17	5	6-6	A303	3			4-0	2-6								1-3
18																
19	4	14-4	A301	T2	4	5-1	5-1	5-1								4
20																
21	3	4-2	A301	T2	5	11	11	11								3
22	1	2-2	A302	T2	5	5	5	5								3
23	1	4-6	A303	T2	3	1-3	1-3	1-3								3
24	1	2-10	A304	T2	3	5	5	5								3
25	3	5-2	A305	T2	3	1-2	1-2	1-2								3

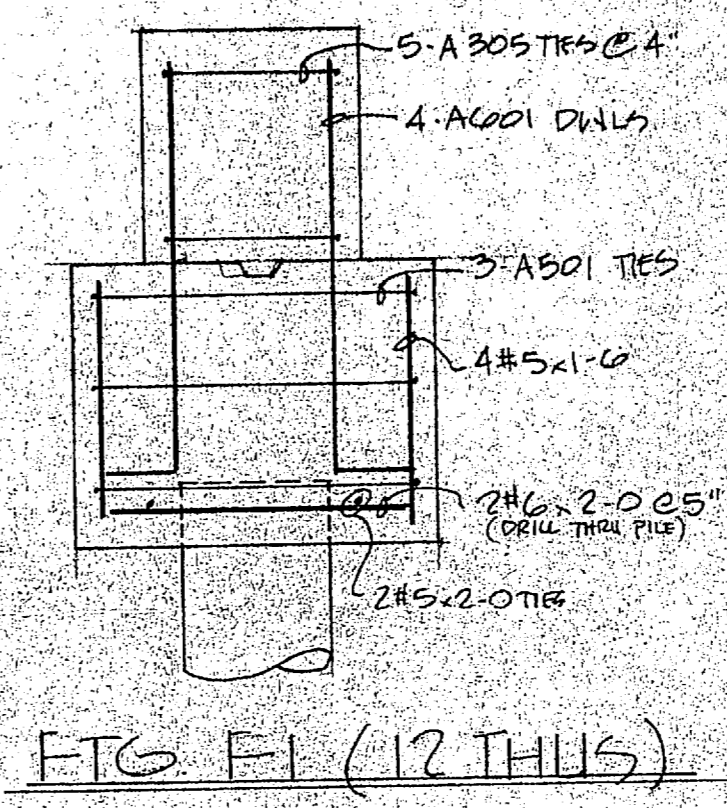

"It is hereby certified that the material (equipment) shown and marked in this submittal, shop drawings, catalog cut (s), etc., and approved/proposed to be incorporated into Contract Number NG2470-81-C-1544 is in compliance with the Contract Drawings and Specifications and can be installed in the allocated space, and is:

Approved for use.

Submitted for Government approval.

Approved for use subject to Government approval of specific deviations.

Authorized Reviewer: *[Signature]* DATE: 2-28

Signature CQC Rep: *[Signature]* DATE: 3-14-85

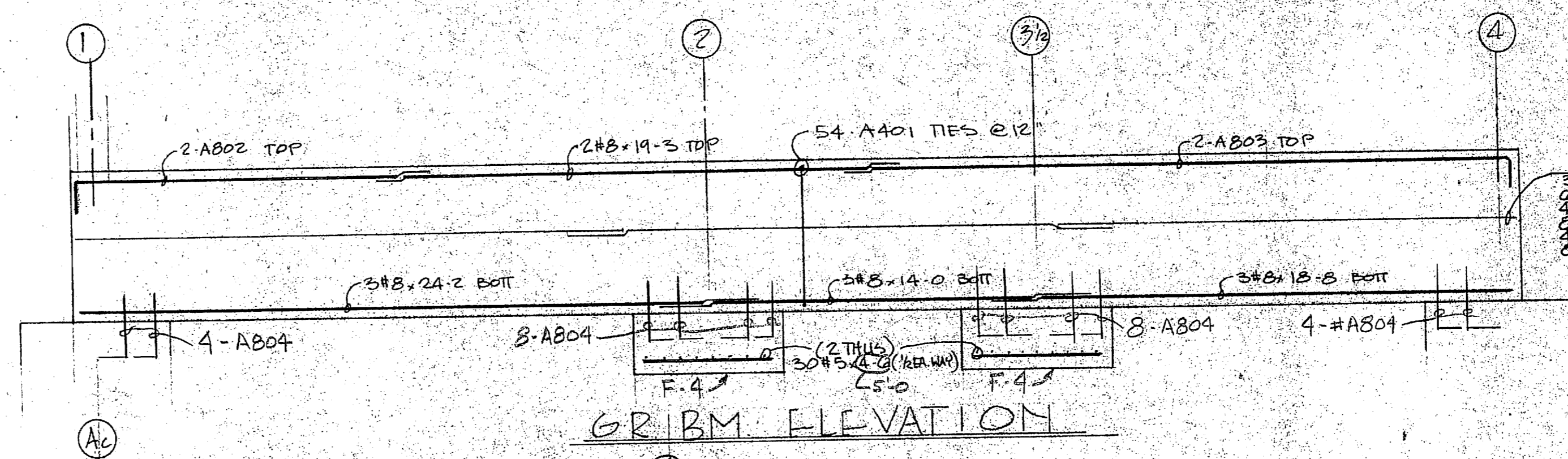

HORIZ. REINF.  
 2#8 CONT. TOP  
 3#8 x 20-0, 3#8 x 16-10  
 4#2 x 20-0 @ 12" I.F.  
 4#4 CONT. @ 12" O.F.  
 3#4 x 20-0, 4#4 @ 14-10  
 16-10

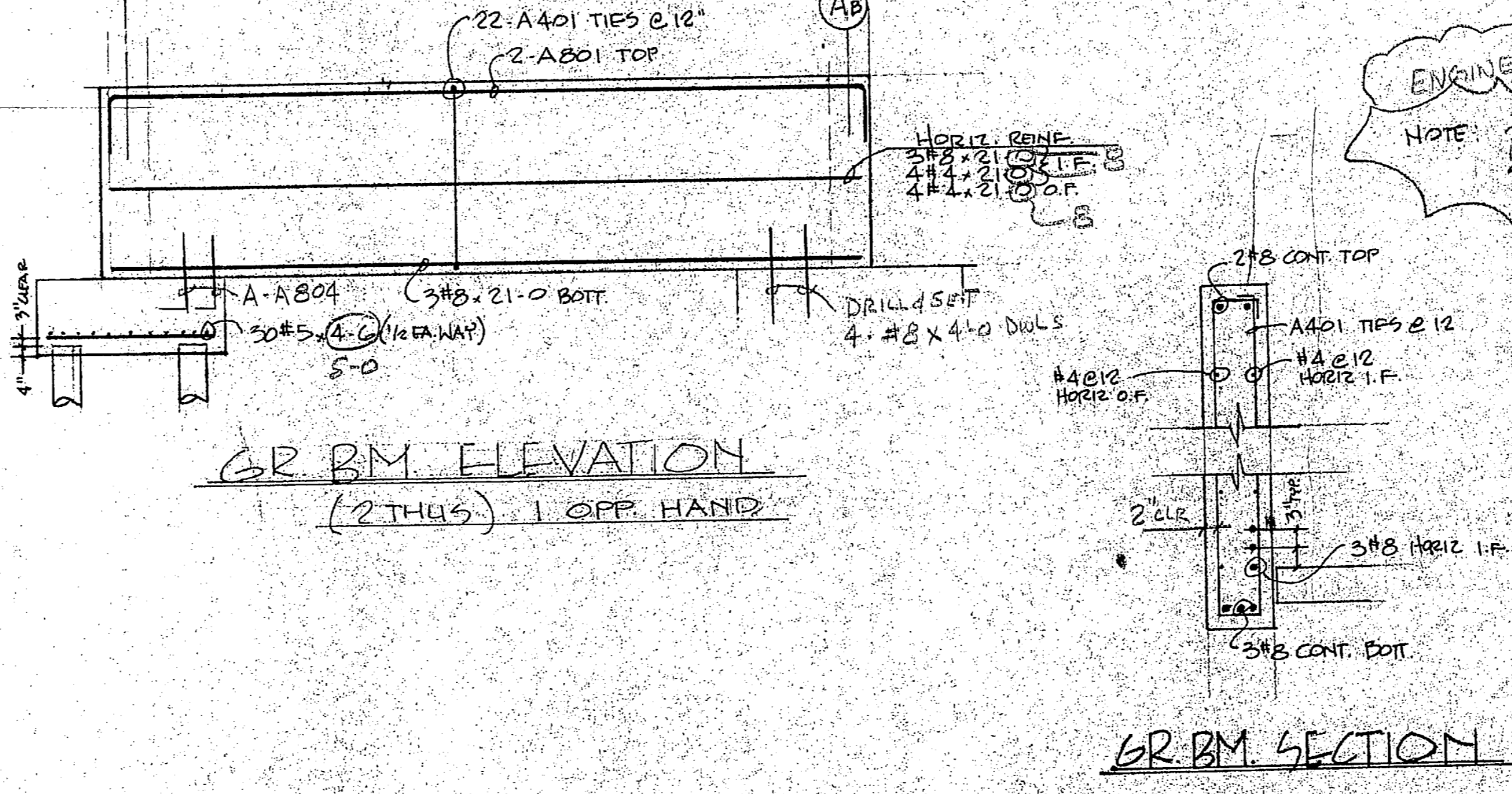
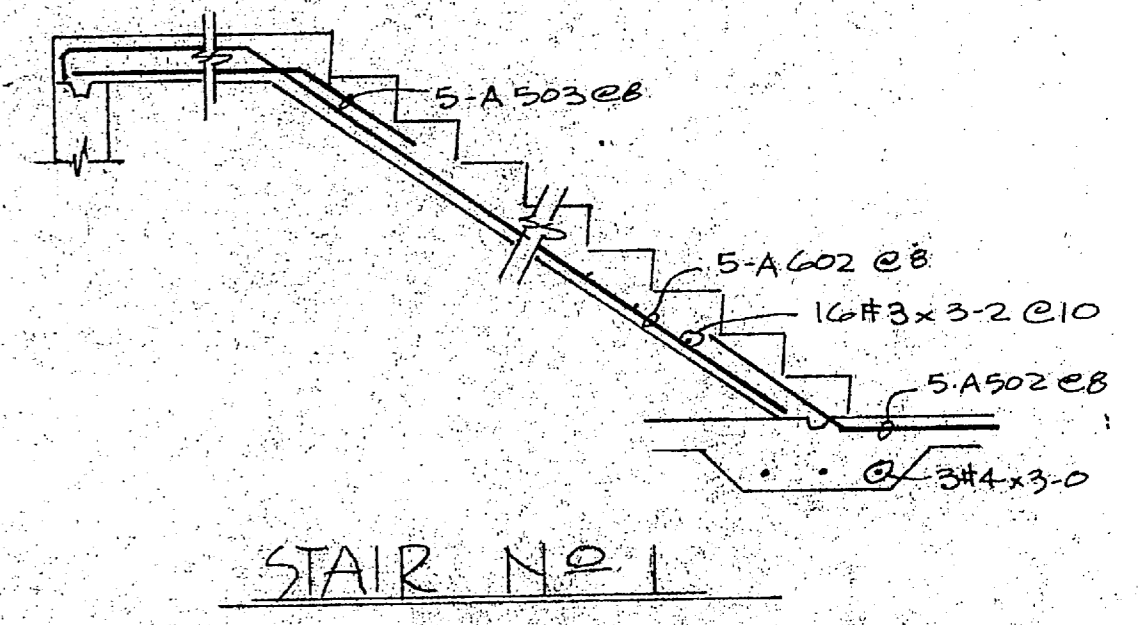

ENGINEER'S NOTE:  
 2#8 @ 1ST SUPT TOP INDICATED ON CHED. PLEASE INDICATE LOCATION IF REQ'D.

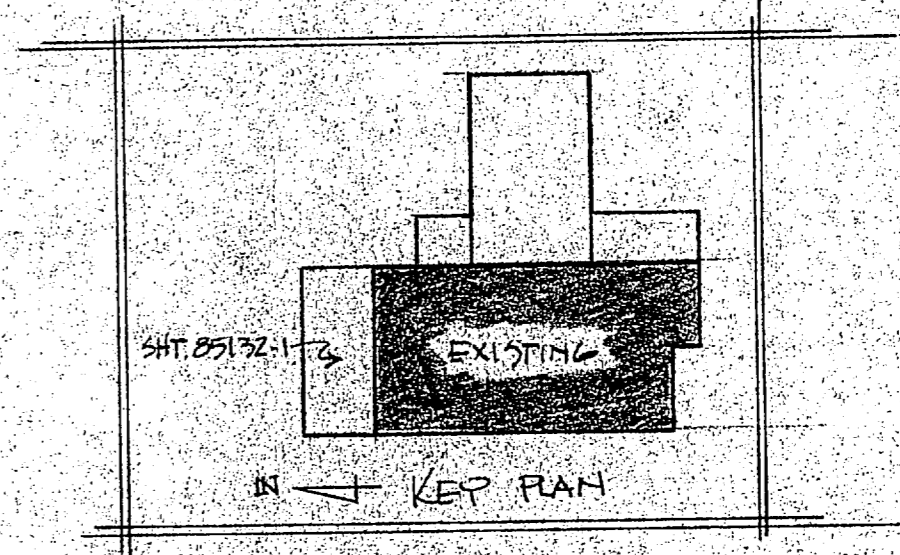

FOR APPROVAL ONLY  
 Not For Construction

**EP LOTT STEEL PRODUCTS CO.**

PROJECT: EXP. HOLCOMB BLDG. WATER TREAT. PLANT  
 LOCATION: CAMP LEUBLINE, N.C.  
 CONTRACTOR: HARRY PETER & ASSOC. INC.  
 ARCHITECT: \_\_\_\_\_

SCALE	DRAWN BY	CHECKED	APPROVED
	NAME: LOTT	NAME:	NAME:
	DATE: 2-8-85	DATE:	DATE:

ALL DIMENSIONS IN INCHES UNLESS OTHERWISE NOTED WITH TOLERANCES.

DRAWING NO. 185132-1 A







**CONTRACTOR'S SUBMITTAL TRANSMITTAL**  
 LANTDIV NORFOLK 4-4355/3 (Rev. 11-80)

CONTRACT NO. **81-C-1644** TRANSMITTAL NO. **12-A** DATE **5-7-85**

FROM CONTRACTOR  
**Harry Pepper & Associates, Inc.**  
 TO  
**Henry Von Oesen & Associates, Inc.**

PROJECT TITLE AND LOCATION  
**Holcomb Blvd Water Treatment Plant**  
**MCB, Cp Lejeune, North Carolina**

**CONTRACTOR USE ONLY**

**REVIEWER USE ONLY**

\*List only one specification division per form.

\*\*ACTION CODES

List only one of the following categories on each transmittal form,  
 and indicate which is being submitted

A-Approved  
 D-Disapproved  
 AN-Approved as noted  
 RA-Receipt acknowledged.  
 C-Comments  
 R-Resubmit

- Contractor Approved       OICC Approval       Deviation/Substitution For OICC Approval

ITEM NO.	PROJ. SPEC. SECT. & PARA. and/or PROJ. DWG. NO. *	ITEM IDENTIFICATION (Type, size, model no., Mfg. name, dwg. or brochure number)	NO. OF COPIES	ACTION CODES **	REVIEWER'S INITIALS CODE AND DATE
	03302	CAST-IN-PLACE CONCRETE			
1	1.2.1	Reinforcing Drwg	4	RA	120 5/14/85

CONTRACTOR'S COMMENTS

COPY OF TRANSMITTAL AND SUBMITTALS TO ROICC

CONTRACTOR REPRESENTATIVE (Signature)

**ONE COPY TO ROICC**

*Phil Jones*

DATE RECEIVED BY REVIEWER

FROM (Reviewer)

TO

- Submittals are returned with action indicated. Approval of an item does not include approval of any deviation from the contract requirements unless the contractor calls attention to and supports the deviation.
- Submittals are forwarded to LANTDIV with A-E recommendations indicated in REVIEWER USE ONLY Section and in comments below on **ONE COPY** of the transmittal form.

REVIEWER'S COMMENTS

COPIES TO:  
 ROICC (2)  
 LANTDIV (1)  
 A-E (1)

12 DATE 1985 5/14/85

SIGNATURE

*Arthur J.*

16 MAY 1985 11 41

*[Faint handwritten scribble]*

*[Faint handwritten scribble]*

1000 1000  
1000 1000  
1000 1000

1000 1000



**EP** LOTT STEEL PRODUCTS CO., INC.

REL. NO. \_\_\_\_\_

REINFORCING SHOP ORDER

S. O. NUMBER 85132

STRUCTURE HOLLOMB BLVD. WATERTREAT. PLANT SHEET \_\_\_\_\_ OF \_\_\_\_\_

SHIP TO HARRY PEPPER & ASSOC. DATE \_\_\_\_\_

LOCATION CAMP LEJEUNE, N.C. MADE BY DBR CKD. BY \_\_\_\_\_

MATERIAL FOR \_\_\_\_\_ REFERENCE DWG. 85132-4

DIMENSIONS OMITTED ARE ZERO. SEE TYPICAL BAR BEND SHEET FOR DETAILS

ITEM	NO. PCS.	SIZE	LENGTH	MARK	TYPE	A	B	C	D	E	F	G	H	R	O	WEIGHT
1		9	15-6	A906	2	1-6	12-6	-	-	-	-	1-6				
2		9	4-4	A907	2	1-6	2-10	-	-	-	-	-				
3		9	11-0	A908	2	1-6	9-6	-	-	-	-	-				
4		9	9-0	A909	20	-	2-6	4-0	2-6	-	-	-				
5		9	4-10	A910	2	1-6	3-4	-	-	-	-	-				
6		9	8-4	A911	20	-	2-6	3-4	2-6	-	-	-				
7		9	8-8	A912	3	-	2-0	1-2	2-0	-	-	-	10"			
8		9	17-6	A913	2	1-6	16-0	-	-	-	-	-				
9		9	11-6	A914	3	-	2-0	11"	5-8	11"	2-0	-	8"			
10																
11																
12																
13																
14		7	14-8	A703	2	1-2	12-4	-	-	-	-	1-2				
15																
16																
17																
18																
19		6	4-0	A603	2	1-0	3-0	-	-	-	-	-				
20		6	31-10	A604	2	1-0	29-10	-	-	-	-	1-0				
21		6	2-6	A605	2	1-0	1-6	-	-	-	-	-				
22		6	3-2	A606	JJ	8"	1-0	1-6	-	-	-	-	1-2			
23		6	9-1	A607	3	-	3-8	5-5	-	-	-	-	2-8			
24																
25																
26																
27																
28		5	2-6	A507	2	1-0	1-6	-	-	-	-	-				
29		5	3-10	A508	2	10"	3-0	-	-	-	-	-				
30		5	11-1	A509	2	8"	10-5	-	-	-	-	-				
31		5	5-7	A510	2	10"	3-11	-	-	-	-	-	10"			

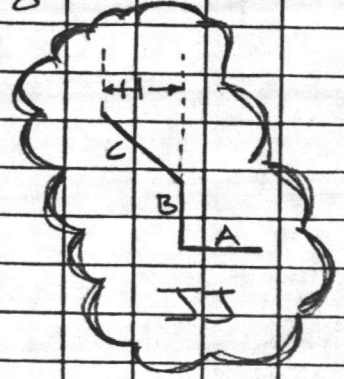

SHIP \_\_\_\_\_

GRADE

SHEET TOTAL \_\_\_\_\_

CUST. ORDER NO. \_\_\_\_\_

60

ORDER TOTAL \_\_\_\_\_



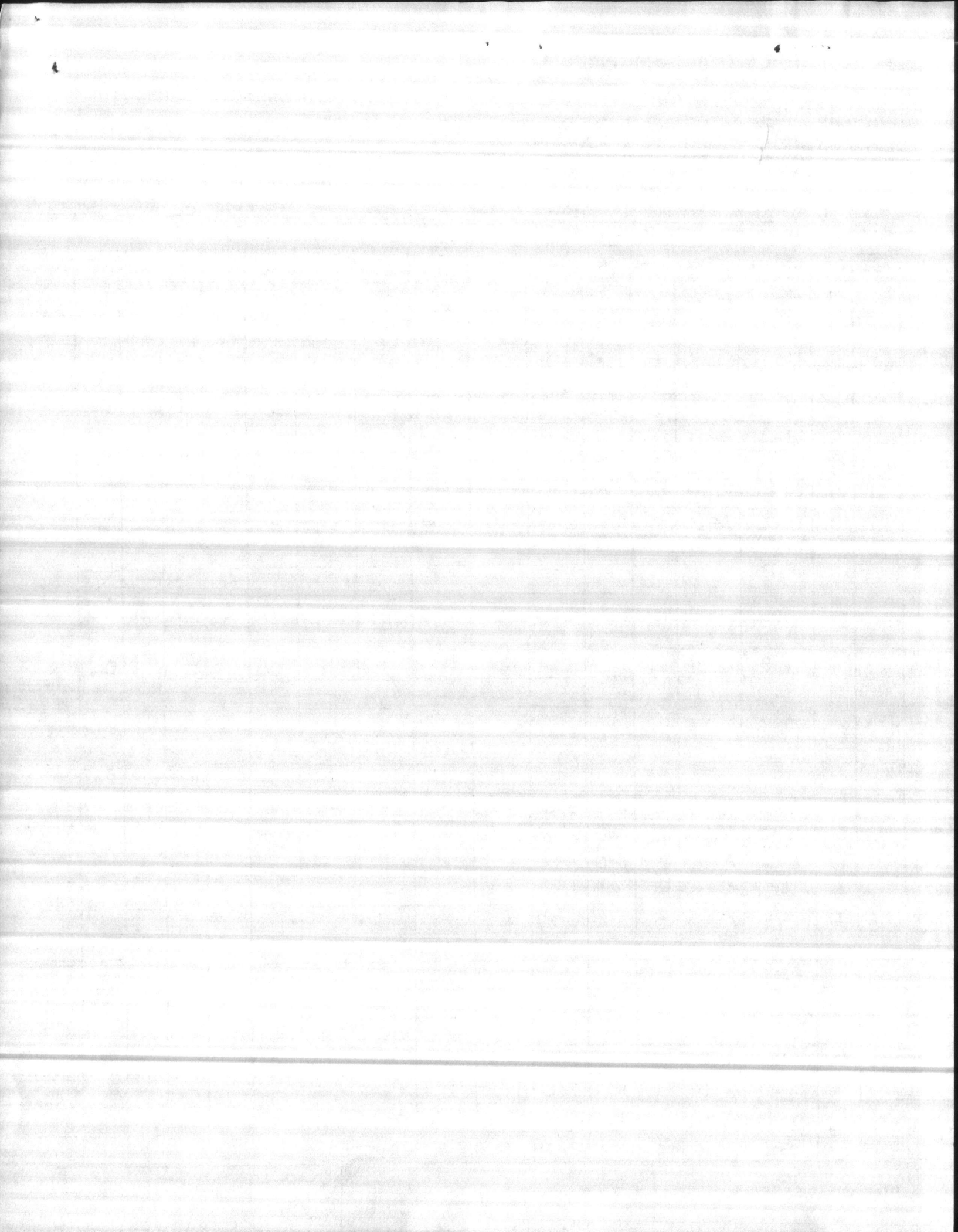

**EP** LOTT STEEL PRODUCTS CO., INC.

REL. NO. \_\_\_\_\_

REINFORCING SHOP ORDER

S. O. NUMBER 85132

STRUCTURE HOLCOMB BLVD. WATERTREAT. PLANT SHEET \_\_\_\_\_ OF \_\_\_\_\_

SHIP TO HARRY PEPPER & ASSOC. DATE \_\_\_\_\_

LOCATION CAMP LEJEUNE, N.C. MADE BY DBR CKD. BY \_\_\_\_\_

MATERIAL FOR \_\_\_\_\_ REFERENCE DWG. 85132-4

DIMENSIONS OMITTED ARE ZERO. SEE TYPICAL BAR BEND SHEET FOR DETAILS

ITEM	NO. PCS.	SIZE	LENGTH	MARK	TYPE	A	B	C	D	E	F	G	H	R	O	WEIGHT
1		5	5-1	A511	2	10"	3-5	-	-	-	-	10"				
2		5	4-6	A512	2	10"	2-10	-	-	-	-	10"				
3		5	4-0	A513	2	10"	2-4	-	-	-	-	10"				
4		5	3-5	A514	2	10"	1-9	-	-	-	-	10"				
5		5	8-10	A501	T2	5"	2-0	2-0	2-0	2-0	-	5"				
6																
7																
8																
9																
10		4	9-11	A402	T2	3 1/2"	4-4	4"	4-4	4"	-	3 1/2"				
11		4	1-8	A403	T7	-	8"	4"	8"	-	-	-				
12		4	8-11	A413	T2	3 1/2"	4"	3-10	4"	3-10	-	3 1/2"				
13		4	4-11	A414	T2	3 1/2"	4"	1-10	4"	1-10	-	3 1/2"				
14		4	10-7	A415	T2	3 1/2"	4"	4-8	4"	4-8	-	3 1/2"				
15		4	9-4	A416	T2	4"	8"	3-8	8"	3-8	-	4"				
16		4	8-7	A417	T2	3 1/2"	4"	3-8	4"	3-8	-	3 1/2"				
17		4	19-7	A418	T2	3 1/2"	4"	9-2	4"	9-2	-	3 1/2"				
18		4	11-7	A419	T2	3 1/2"	4"	5-2	4"	5-2	-	3 1/2"				
19		4	10-3	A420	T2	3 1/2"	4"	4-6	4"	4-6	-	3 1/2"				
20																
21																
22																
23																
24		3	3-6	A306	T2	3"	9"	9"	9"	9"	-	3"				
25																
26																
27																
28																
29																
30																
31																

SHIP \_\_\_\_\_

GRADE

SHEET TOTAL \_\_\_\_\_

CUST. ORDER NO. \_\_\_\_\_

60

ORDER TOTAL \_\_\_\_\_

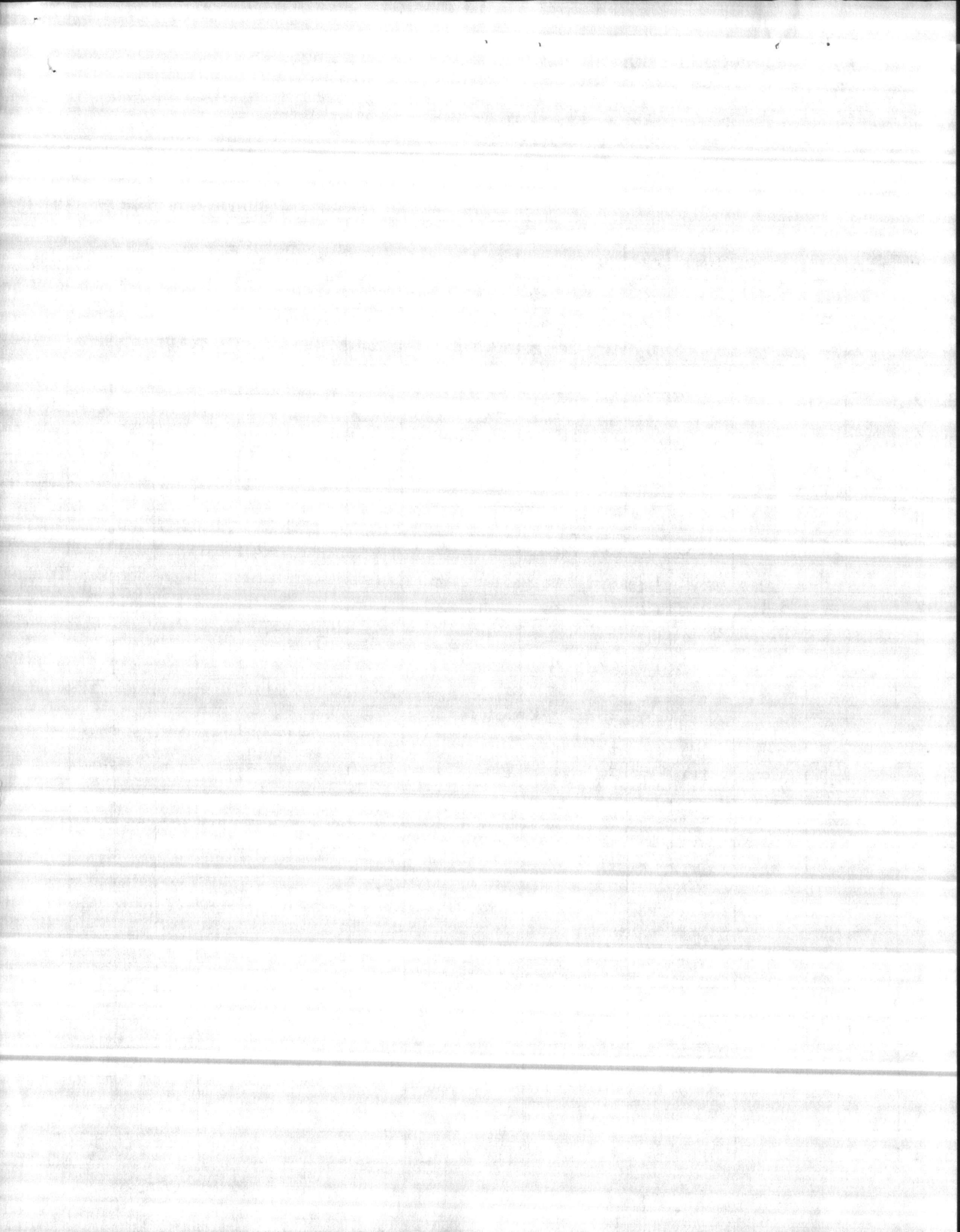



# LSP LOTT STEEL PRODUCTS COMPANY

P. O. BOX 879 • WELCOME, NORTH CAROLINA 27374-0879  
 TELEPHONE (704) 731-6331

## TYPICAL BAR BENDS

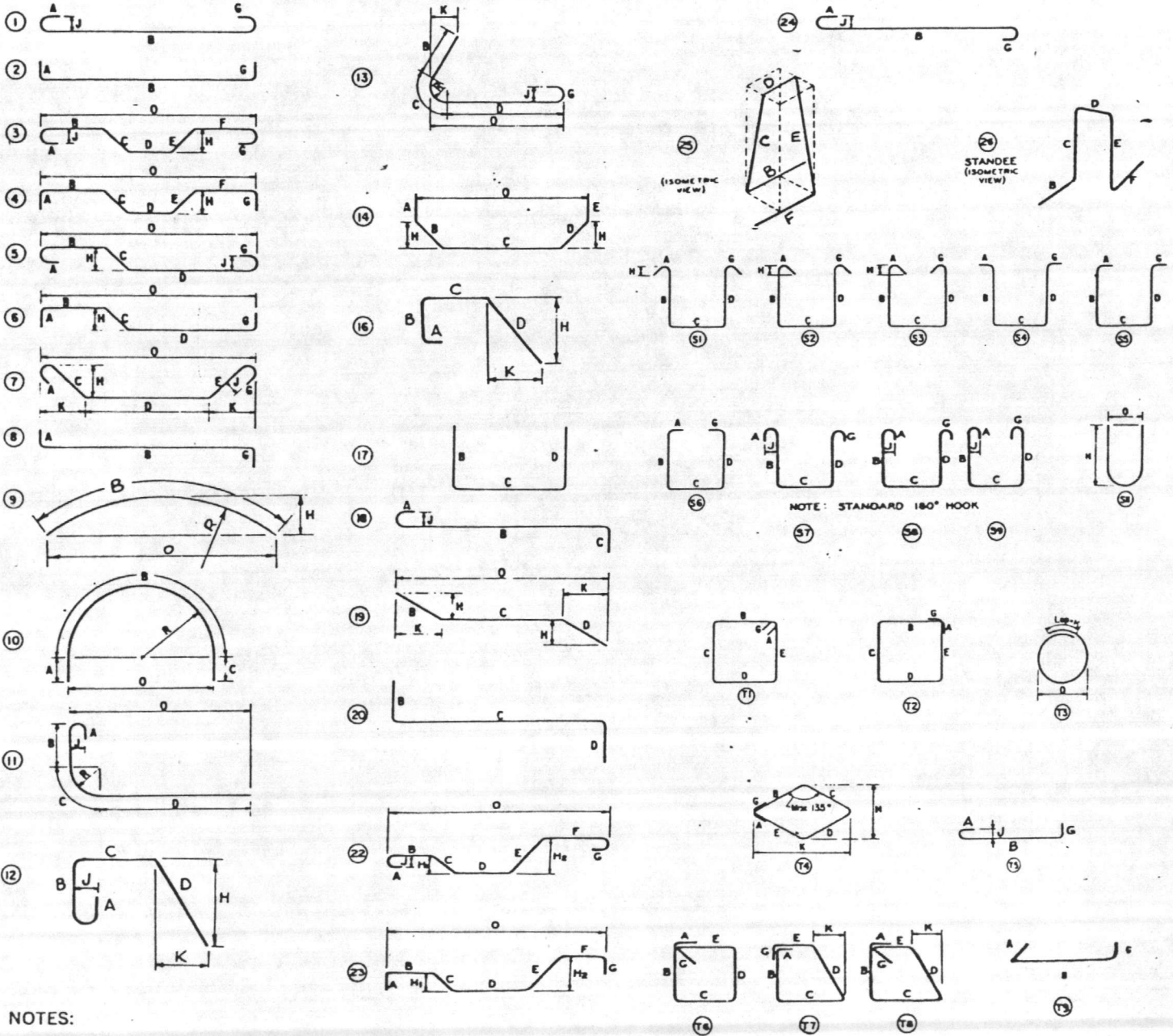

### NOTES:

1. All dimensions are out-to-out of bar except "A" and "G" on standard 180° and 135° hooks.
2. "J" dimension on 180° hooks to be shown only where necessary to restrict hook size, otherwise standard hooks are to be used.
3. Where "J" is not shown, "J" will be kept equal to or less than "H" on truss bars. Where "J" can exceed "H", it should be shown.
4. "H" dimension stirrups to be shown where necessary to fit within concrete.
5. Where bars are to be bent more accurately than standard bending tolerances, bending dimensions which require closer fabrication should have limits indicated.
6. Figures in circles show types.
7. For recommended diameter "D", of bends, hooks, etc., see tables, page 6-4.
8. Type S1-S9, S11, T1-T9 apply to bar sizes #3 through #8.

Unless otherwise noted diameter D is the same for all bends and hooks on a bar.

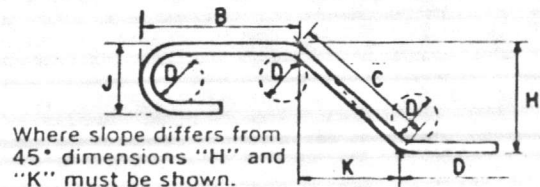

ENLARGED VIEW SHOWING  
 BAR BENDING DETAILS

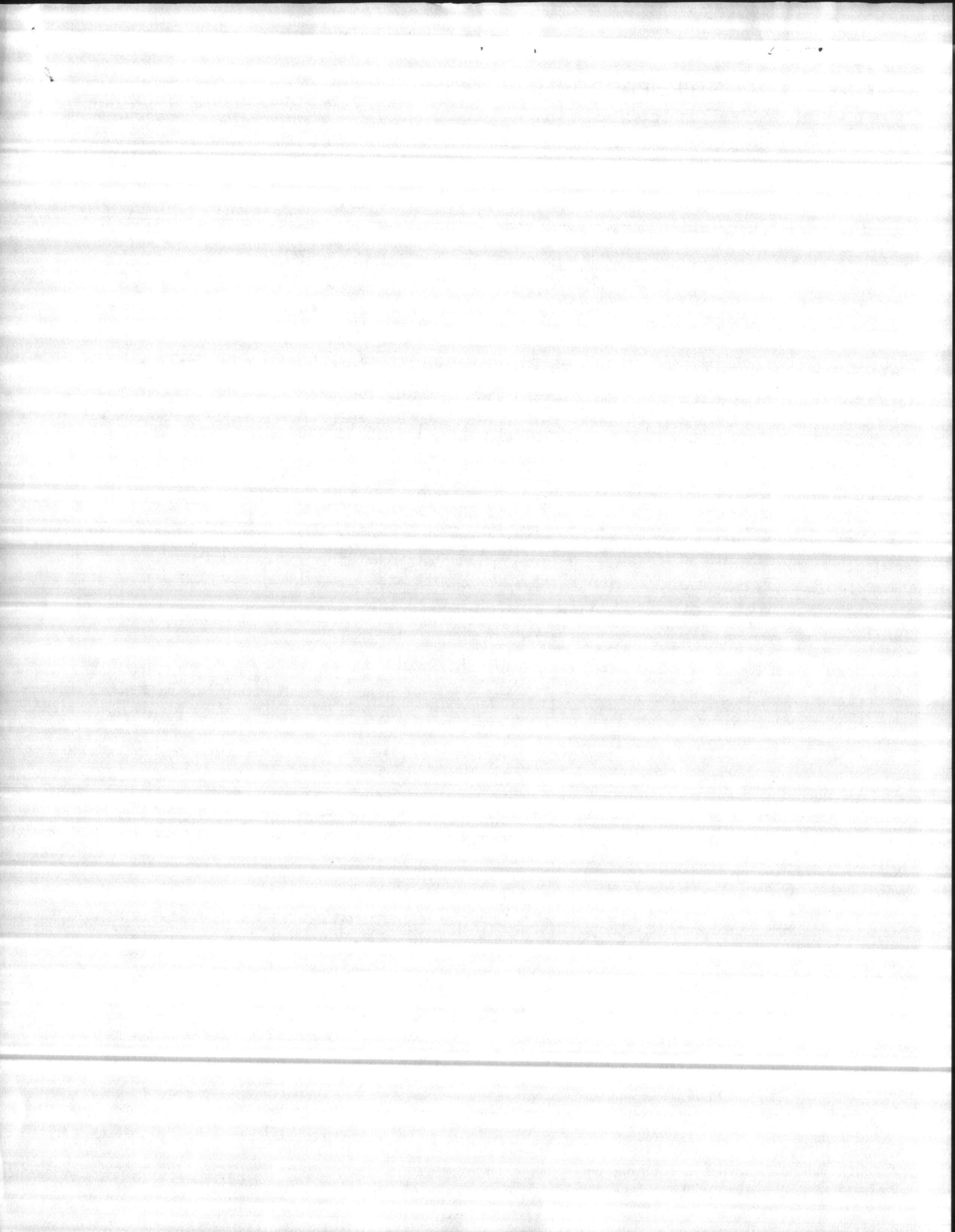







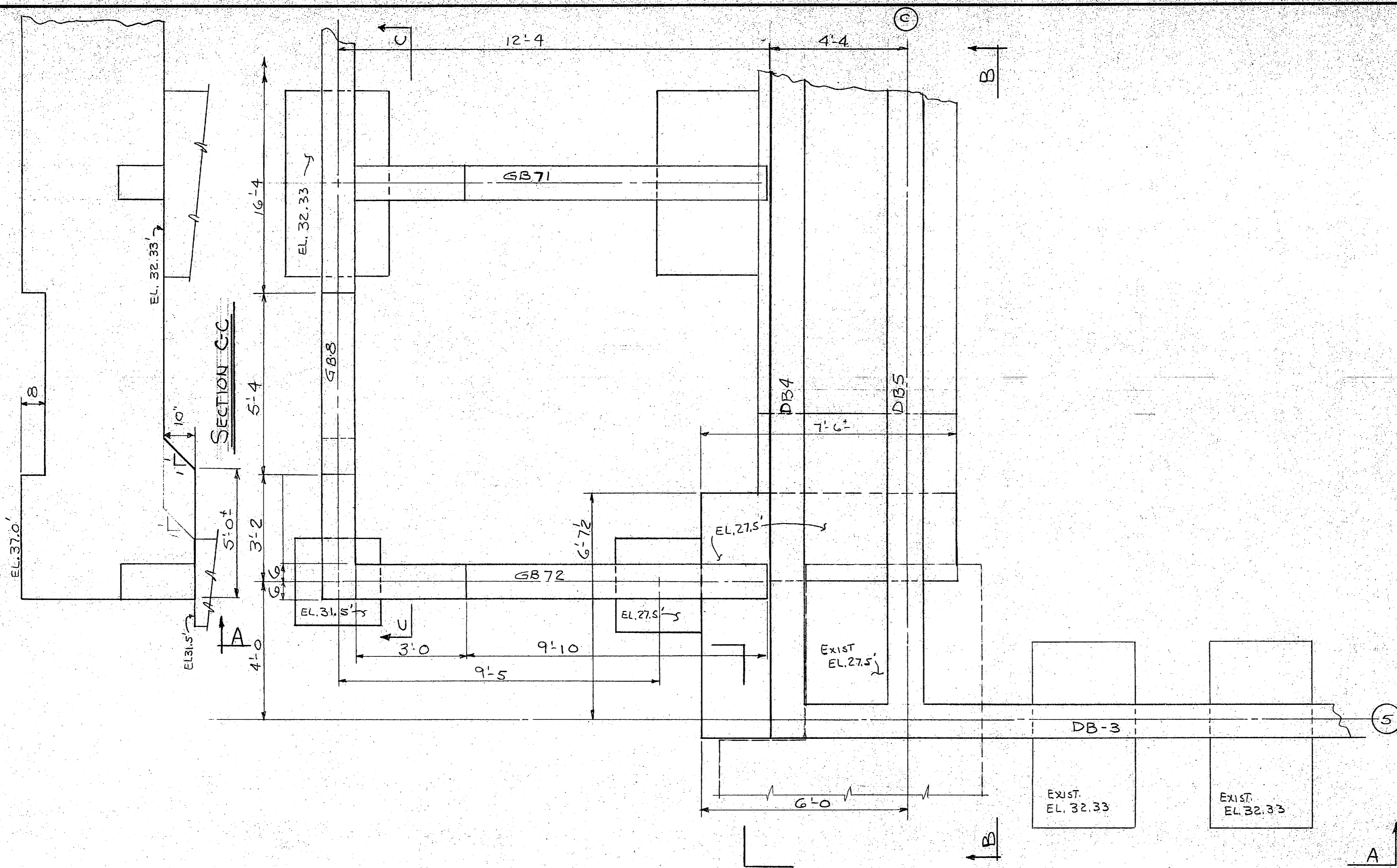

PLAN

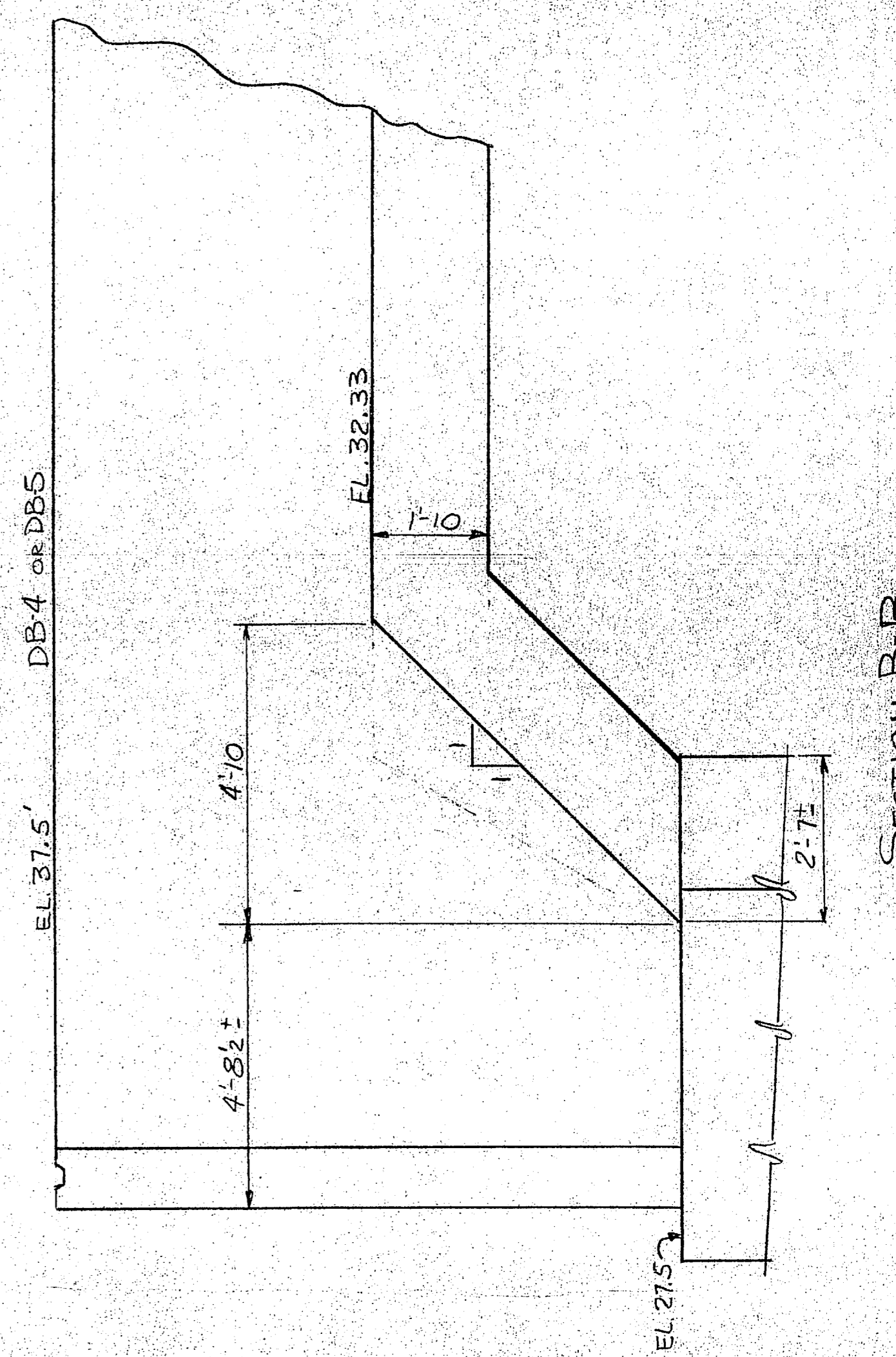

SECTION B-B

NOTE: SEE DESIGN DNG'S FOR BRICK LEDGES.

A/E PLEASE SPECIFY IF CORNER BARS ARE REQUIRED.

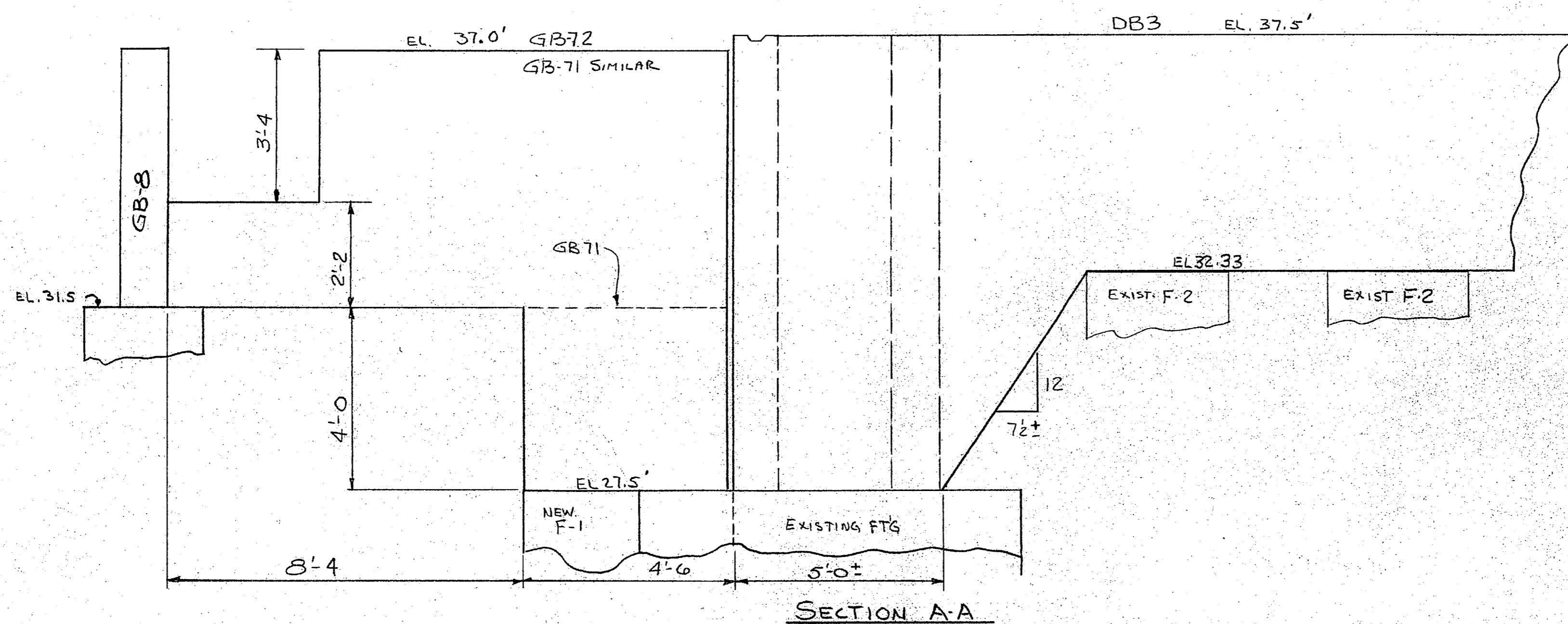

SECTION A-A

W. School 5/3/85

BRUNING 40-22-83175

NO.	DATE	BY	REVISION

PROJECT	
DESIGN	
DRAWN	JC
CHECKED	

**HARRY PEPPER AND ASSOCIATES INC.**  
ENGINEERING AND CONSTRUCTION JACKSONVILLE, FLORIDA

FOOTING & GRADE BEAM DETAIL @ COL. LINE 5C  
EXPANSION OF HOLCOMB BLVD WASTE WATER TREATMENT PLANT  
CAMP LEJEUNE NORTH CAROLINA

SCALE	1/4" = 1'-0"
DATE	5-85
SHEET	SK1 OF 1





**EP** LOTT STEEL PRODUCTS CO., INC.

REL. NO. \_\_\_\_\_

REINFORCING SHOP ORDER

S. O. NUMBER 85132

STRUCTURE EXP - HOLCOMB BLVD. WATER TREAT PLANT SHEET \_\_\_\_\_ OF \_\_\_\_\_

SHIP TO HARRY PEPPER CONSTR. DATE \_\_\_\_\_

LOCATION CAMP LEJEUNE, N.C. MADE BY DBR CKD. BY \_\_\_\_\_

MATERIAL FOR \_\_\_\_\_ REFERENCE DWG 85132-3

DIMENSIONS OMITTED ARE ZERO. SEE TYPICAL BAR BEND SHEET FOR DETAILS

ITEM	NO. PCS.	SIZE	LENGTH	MARK	TYPE	A	B	C	D	E	F	G	H		R	O	WEIGHT
1		8	14-5	A808	2	1-4	13-1	-	-	-	-	-					
2		8	24-4	A809	2	1-4	21-8	-	-	-	-	1-4					
3		8	7-4	A810	20	-	4-0	4"	3-0	-	-	-					
4		8	12-10	A811	3	-	3-0	6-10	3-0	-	-	-	4-10				
5		8	8-10	A812	2	1-4	7-6	-	-	-	-	-					
6		8	9-4	A813	2	1-4	8-0	-	-	-	-	-					
7		8	6-7	A814	20	-	3-3	4"	3-0	-	-	-					
8		8	25-4	A815	2	1-4	24-0	-	-	-	-	-					
9		8	27-10	A816	2	1-4	25-2	-	-	-	-	1-4					
10		8	7-8	A817	20	-	4-4	4"	3-0	-	-	-					
11																	
12																	
13																	
14		5	10-10	A906	3	-	2-0	6-10	2-0	-	-	-	4-10				
15																	
16																	
17																	
18		4	9-11	A402	T2	3 1/2"	4-4	4"	4-4	4"	-	3 1/2"					
19		4	1-8	A403	I7	-	8"	4"	8"	-	-	-					
20		4	13-0	A404	T2	4"	5-2	1-0	5-2	1-0	-	4"					
21		4	11-8	A405	T2	4"	4-10	8"	4-10	8"	-	4"					
22		4	12-4	A406	T2	4"	4-10	1-0	4-10	1-0	-	4"					
23		4	14-2	A407	T2	4"	5-9	1-0	5-9	1-0	-	4"					
24		4	17-8	A408	T2	4"	7-6	1-0	7-6	1-0	-	4"					
25		4	11-8	A409	T2	4"	4-10	8"	4-10	8"	-	4"					
26		4	2-9	A410	I7	-	1-0	9"	1-0	-	-	-					
27		4	13-6	A411	T2	4"	5-9	8"	5-9	8"	-	4"					
28		4	17-0	A412	T2	4"	7-6	8"	7-6	8"	-	4"					
29		4	11-0	A421	T2	4"	4-6	8"	4-6	8"	-	4"					
30		4	22-0	A422	T2	4"	9-8	1-0	9-8	1-0	-	4"					
31		4	21-4	A423	T2	4"	9-8	8"	9-8	8"	-	4"					

SHIP \_\_\_\_\_

GRADE

SHEET TOTAL \_\_\_\_\_

CUST. ORDER NO. \_\_\_\_\_

60

ORDER TOTAL \_\_\_\_\_

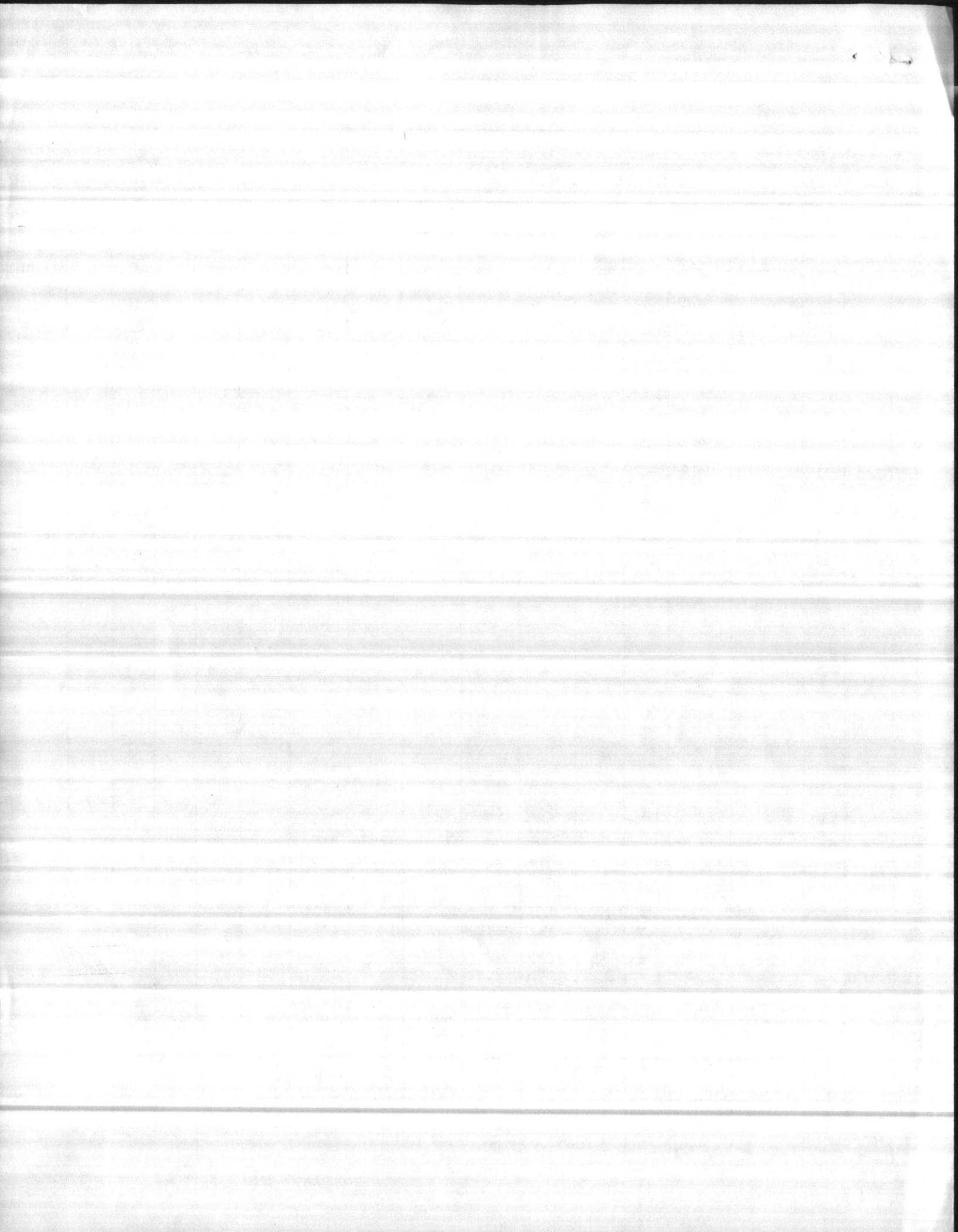

**EP** LOTT STEEL PRODUCTS CO., INC.

REL. NO. \_\_\_\_\_

REINFORCING SHOP ORDER

S. O. NUMBER 85132

STRUCTURE EXP- HOLLOMB BLVD. TREATMENT PLANT SHEET \_\_\_\_\_ OF \_\_\_\_\_

SHIP TO HARRY PEPPER CONSTR. DATE \_\_\_\_\_

LOCATION CAMP LEJEUNE, NC MADE BY DBR CKD. BY \_\_\_\_\_

MATERIAL FOR \_\_\_\_\_ REFERENCE DWG. 85132-2

DIMENSIONS OMITTED ARE ZERO. SEE TYPICAL BAR BEND SHEET FOR DETAILS

ITEM	NO. PCS.	SIZE	LENGTH	MARK	TYPE	A	B	C	D	E	F	G	H	R	O	WEIGHT
1		9	5-11	A904	2	1-7	4-4	-	-	-	-	-	-			
2		9	16-7½	A905	3	-	12-7	1-0½	3-0	-	-	-	3"			
3																
4																
5																
6																
7		8	16-3½	A807	3	-	12-7	1-0½	2-8	-	-	-	3"			
8																
9																
10																
11																
12		7	4-6	A701	2	1-2	3-4	-	-	-	-	-				
13		7	16-0½	A702	3	-	12-7	1-0½	2-5	-	-	-				
14																
15																
16																
17																
18		6	4-0	A603	2	1-0	3-0	-	-	-	-	-				
19																
20																
21																
22																
23		5	11-2	A504	3	-	2-2	6-10	2-2	-	-	-				
24		5	3-4	A505	2	10"	2-6	-	-	-	-	-				
25																
26																
27																
28																
29		3	3-6	A306	T2	3"	9"	9"	9"	9"	-	3"				
30																
31																

**FOR APPROVAL ONLY**  
**Not For Construction**

SHIP \_\_\_\_\_

GRADE

SHEET TOTAL \_\_\_\_\_

CUST. ORDER NO. \_\_\_\_\_

60

ORDER TOTAL \_\_\_\_\_



1000  
1000  
1000

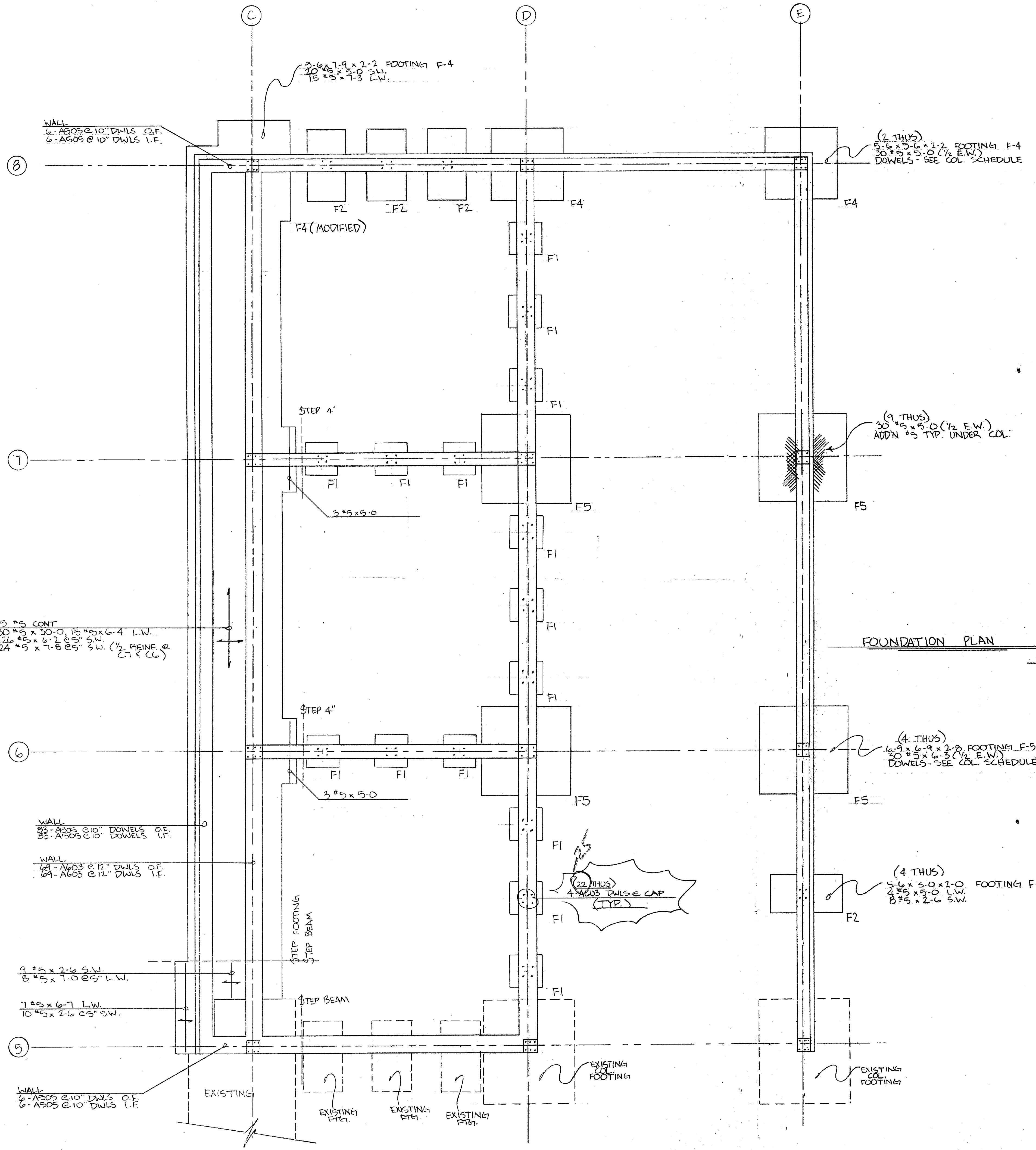

COLUMN SCHEDULE						
MARK (BY GRID LINE)	C5 & C8	C6 & C7	D5 & D8	D6 & D7	E5 & E8	E6 & E7
TOTAL NO. COL.	2	2	2	2	2	2
ROOF EL. 60.35						
	SIZE: 12"x12" VERT: 6-#8 @ 13-2 21-A306 TIES 11@12" 10@3" BOT	SIZE: 12"x16" VERT: 6-#9 @ 13-2 23-A303 TIES 11@12" 12@3" BOT	SIZE: 12"x12" VERT: 6-#8 @ 13-2 21-A306 TIES 11@12" 10@3" BOT	SIZE: 12"x16" VERT: 4-#7 @ 13-2 20-A303 TIES 11@12" 9@3" BOT	SIZE: 12"x12" VERT: 6-#8 @ 13-2 21-A306 TIES 11@12" 10@3" BOT	SIZE: 12"x12" VERT: 4-#8 @ 13-2 23-A306 TIES 11@12" 12@3" BOT
SECOND FL. EL. 47.00						
	SIZE: 12"x12" VERT: 6-A807 22-A306 TIES 5@3" TOP 10@12" 9@3" BOT	SIZE: 12"x16" VERT: 6-A903 24-A303 TIES 5@3" TOP 10@12" 11@3" BOT	SIZE: 12"x12" VERT: 6-A807 22-A306 TIES 5@3" TOP 10@12" 9@3" BOT	SIZE: 12"x16" VERT: 4-A102 21-A303 TIES 5@3" TOP 11@12" 7@3" BOT	SIZE: 12"x12" VERT: 6-A807 22-A306 TIES 5@3" TOP 10@12" 9@3" BOT	SIZE: 12"x12" VERT: 4-A105 22-A306 TIES 5@3" TOP 10@12" 9@3" BOT
GROUND FL. EL. 55.25						
	6-A101 DOWELS	6-A101 DOWELS	6-A101 DOWELS	4-A101 DOWELS	6-A104 DOWELS	4-A104 DOWELS

FOUNDATION PLAN

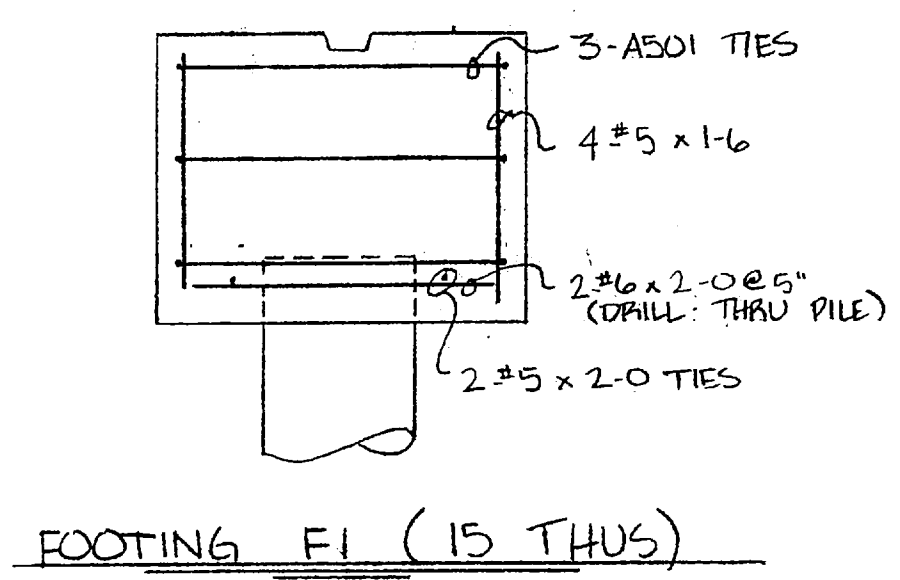
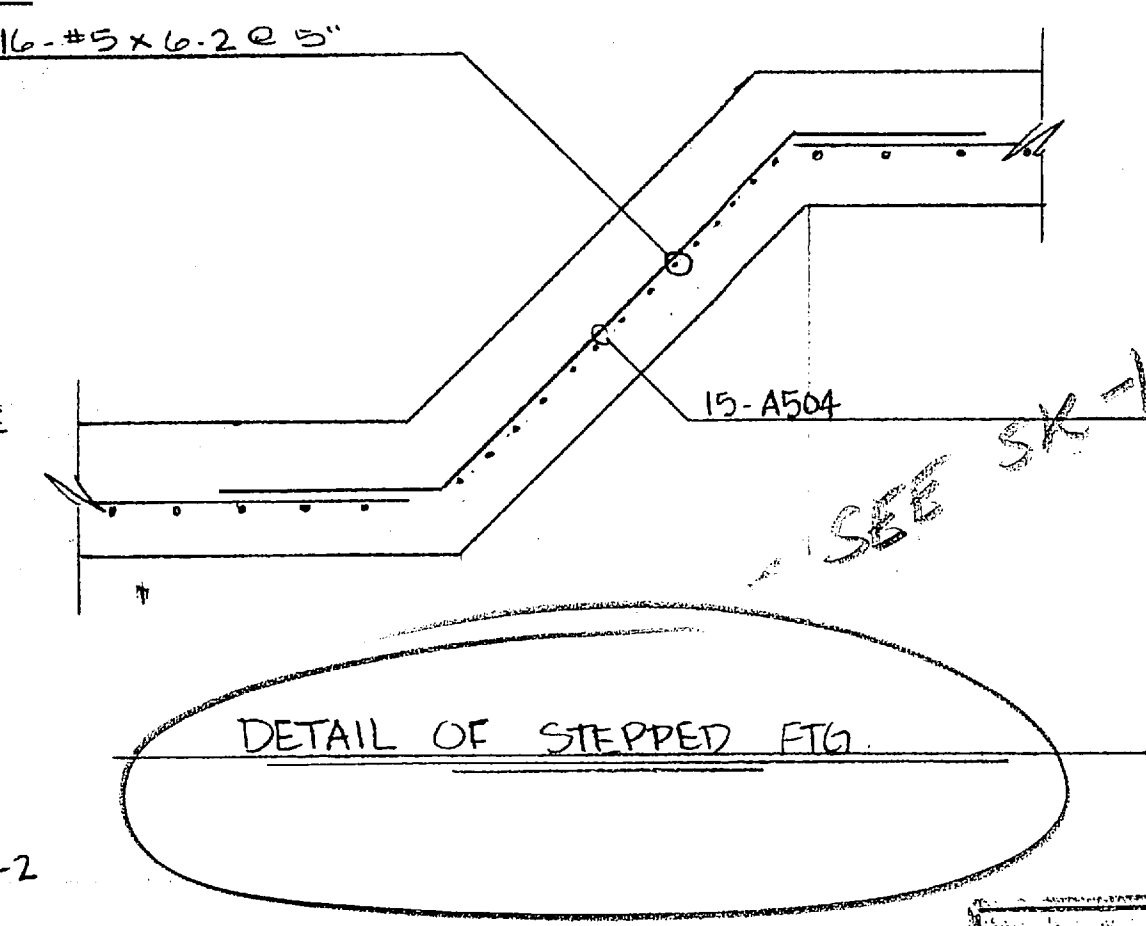

It is hereby certified that the material (equipment) shown and marked in this submittal, shop drawings, catalog cut(s), etc., and approved/proposed to be incorporated into Contract Number: N62470-81-C-1644 is in compliance with the Contract Drawings and Specifications and can be installed in the allocated space, and is:

Approved for use.

Submitted for Government approval.

Approved for use subject to Government approval of specific deviation.

Authorized Reviewer: *[Signature]* DATE: 2-9-85

Signature: C.C. R... DATE: 2-9-85

FOR APPROVAL ONLY  
Not For Construction

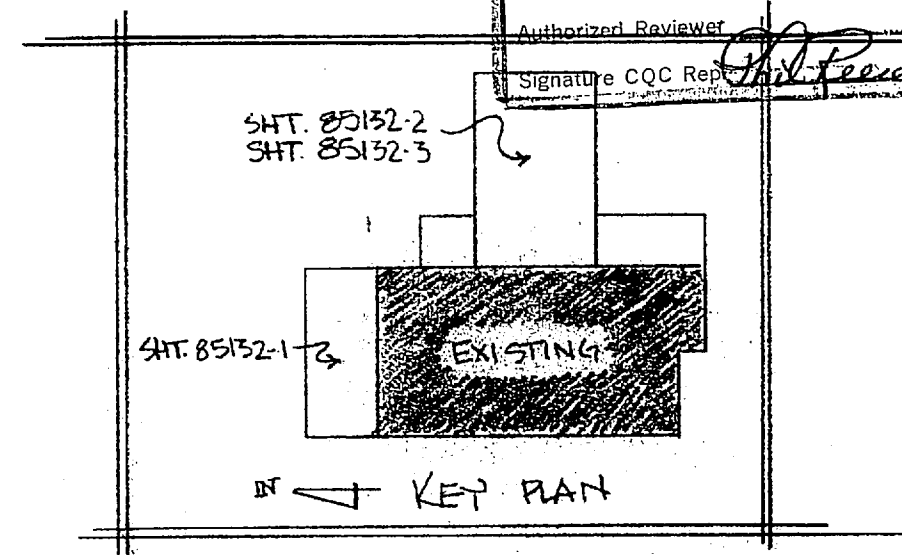

FTDN. PLAN FOR FILTER ADD'N.

**LOTT STEEL PRODUCTS CO.**

PROJECT EXP. HOLCOMB BLVD WATER TREAT PLANT  
LOCATION CAMP LESTER, N.C.

CONTRACTOR HARRY PEPPER & ASSOC., INC.

ARCHITECT

SCALE	DRAWN BY	CHECKED	APPROVED
	NAME: [ ]	NAME: [ ]	NAME: [ ]
	DATE: 2-28-85	DATE: [ ]	DATE: [ ]

ALL DIMENSIONS IN INCHES UNLESS OTHERWISE NOTED WITH TOLERANCES ±

DRAWING NO: 185132-2 A





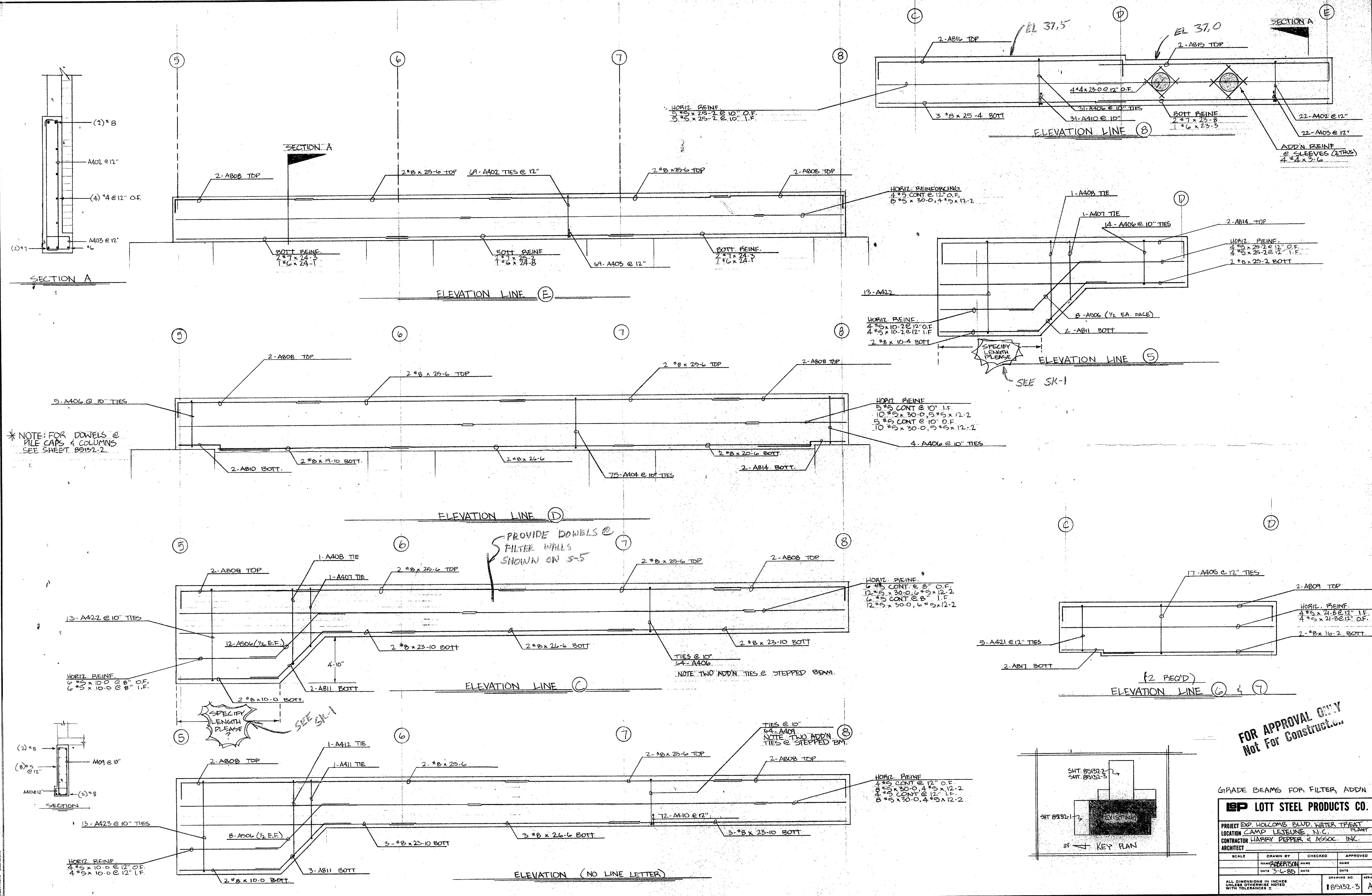

\* NOTE: FOR DOWELS @ PILE CAPS & COLUMNS SEE SHEET 85152-2.

PROVIDE DOWELS @ FILTER WALLS SHOWN ON 5-5

SPECIFY LENGTH PLEASE SEE SK-1

HORIZ REINF. 6-A402 @ 8" O.F. 12-A402 @ 8" O.F. 6-A402 @ 8" I.F. 12-A402 @ 8" I.F.

HORIZ REINF. 4-A402 @ 12" O.F. 4-A402 @ 12" I.F. 8-A402 @ 12" O.F. 8-A402 @ 12" I.F.

FOR APPROVAL ONLY Not For Construct...

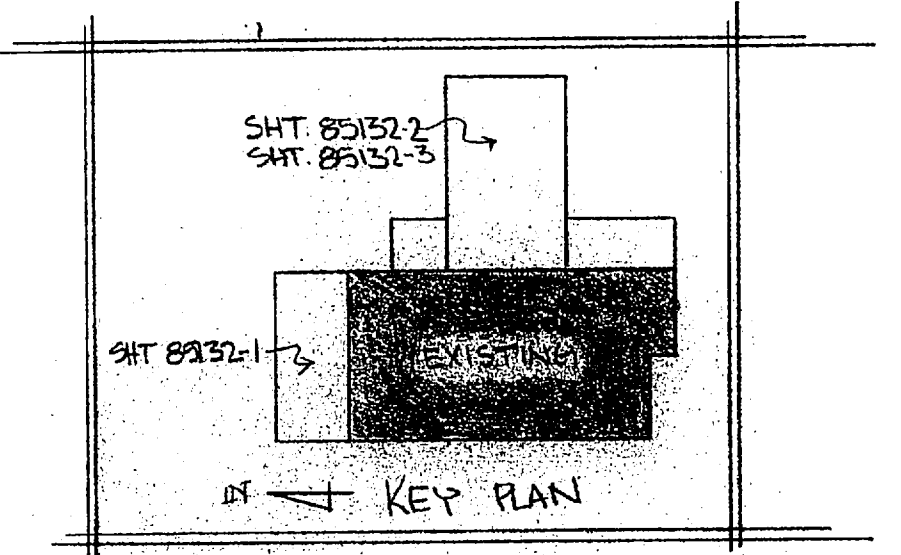

GRADE BEAMS FOR FILTER ADDN

**BP LOTT STEEL PRODUCTS CO.**

PROJECT EXP. HOLCOMB BLVD WATER TREAT PLANT  
 LOCATION CAMP LEVINE, N.C.  
 CONTRACTOR HARRY PEPPER & ASSOC. INC.  
 ARCHITECT

SCALE	DRAWN BY	CHECKED	APPROVED
	NAME: [REDACTED]	NAME: [REDACTED]	NAME: [REDACTED]
	DATE: 3-6-85	DATE: [REDACTED]	DATE: [REDACTED]

ALL DIMENSIONS IN INCHES UNLESS OTHERWISE NOTED. WITH TOLERANCES ±

DRAWING NO. 185152-3 A



**CONTRACTOR'S SUBMITTAL TRANSMITTAL**  
 LANTDIV NORFOLK 4-4355/3 (Rev. 11-80)

CONTRACT NO. NE-C-1644	TRANSMITTAL NO. 13	DATE 4-4-85
---------------------------	-----------------------	----------------

FROM CONTRACTOR

PROJECT TITLE AND LOCATION

Harry Peidper & Associates, Inc.

Holcomb Blvd Water Treatment Plant  
 WCB, Cp Lajeune, North Carolina

Henry von Dagen & Associates, Inc.

**CONTRACTOR USE ONLY**

**REVIEWER USE ONLY**

\*List only one specification division per form.

**\*\*ACTION CODES**

List only one of the following categories on each transmittal form,  
 and indicate which is being submitted

A-Approved  
 D-Disapproved  
 AN-Approved as noted  
 RA-Receipt acknowledged.  
 C-Comments  
 R-Resubmit

Contractor Approved

OICC Approval

Deviation/Substitution  
 For OICC Approval

ITEM NO.	PROJ. SPEC. SECT. & PARA. and/or PROJ. DWG. NO. *	ITEM IDENTIFICATION (Type, size, model no., Mfg. name, dwg. or brochure number)	NO. OF COPIES	ACTION CODES **	REVIEWER'S INITIALS CODE AND DATE
03202		CAST IN PLACE CONCRETE			
Dwg. S-76		Vertical Construction Joint	7	AN	BRJ 4-23-85

**CONTRACTOR'S COMMENTS**

Request is made to use Vertical Construction Joints in both tanks in lieu of Horizontal Construction Joints. See attached statement. If this proposed deviation is approved there will be no cost to the Government and any changes caused by the proposed deviation will be the responsibility of the Contractor at no expense to the Government.

COPY OF TRANSMITTAL AND SUBMITTALS TO ROICC

CONTRACTOR REPRESENTATIVE (Signature)

*Phil Lewis*

DATE RECEIVED BY REVIEWER

FROM (Reviewer)

TO

19 APR 85

LANTDIV

HARRY PEIDPER/ROIC

Submittals are returned with action indicated. Approval of an item does not include approval of any deviation from the contract requirements unless the contractor calls attention to and supports the deviation.

Submittals are forwarded to LANTDIV with A-E recommendations indicated in REVIEWER USE ONLY Section and in comments below on ONE COPY of the transmittal form.

**REVIEWER'S COMMENTS**

APPROVED AS NOTED.

COPIES TO:  
 ROICC (2)  
 LANTDIV (1)  
 A-E (1)

DATE

SIGNATURE

54/29/85

*Harry Peidper*



2 MAY 1985 12 58

Note # I just below Detail E on Drawing S-16, states that no vertical construction joints are permitted in the Raw Water or Fresh Water tanks. The Contractor requests that be using vertical construction joints in lieu of horizontal joints, the walls can be placed in four section, thereby reducing concrete shrinkage and giving better control over each pour. The four vertical joints will be complete with keyways and water-stop. All reinforcement will be carried through the joints. This procedure is in accordance with ACI Committee Report 350 " Concrete Sanitary Engineering Structures.

If this proposed deviation is approved, there will be no addition cost to the Government and any changes caused by this deviation will be at the expense of the contractor.

PER DETAIL E/S16/S16 OF  
CONTRACT DWGS.

"it is hereby certified that the (material) (equipment) shown and marked in this submittal, shop drawings, catalog cut(s), etc., and approved/proposed to be incorporated into Contract Number NG2470-81-C-1644 is in compliance with the Contract Drawings and Specifications and can be installed in the allocated space, and is:

- Approved for use.
- Submitted for Government approval.
- Approved for use subject to Government approval of specific deviation.

Authorized Reviewer \_\_\_\_\_ DATE \_\_\_\_\_  
Signature CQC Rep. Phil Pease DATE 4-4-85

ATLANTIC DIVISION  
NAVAL FACILITIES ENGINEERING COMMAND  
NORFOLK, VIRGINIA 23511

APPROVED \_\_\_\_\_  
APPROVED AS NOTED   X    
DISAPPROVED \_\_\_\_\_  
SUBJECT TO THE REQUIREMENTS OF

CONTRACT NO. 05-81-1644

APPROVAL OF A SUBMITTAL DOES NOT INCLUDE  
APPROVAL OF ANY DEVIATION FROM THE CON-  
TRACT REQUIREMENTS UNLESS THE CONTRAC-  
TOR CALLS ATTENTION TO AND SUPPORTS THE  
DEVIATION--THE CONTRACTOR SHALL BE  
RESPONSIBLE FOR PROVIDING PROPER  
PHYSICAL DIMENSIONS & WEIGHTS, COORDINA-  
TION OF TRADES, ETC., AS REQUIRED.

REVIEWER BRJ DATE 23 APR 1985

FOR OFFICER IN CHARGE OF CONSTRUCTION

DEVIATION: APPROVED AS NOTED   X  

DISAPPROVED \_\_\_\_\_

LANTDIV REVIEWER BRJ

DATE

23 APR 1985



**CONTRACTOR'S SUBMITTAL TRANSMITTAL**  
 LANTDIV NORFOLK 4-4355/3 (Rev. 11-80)

CONTRACT NO. **81-C-1644** TRANSMITTAL NO. **13-A** DATE **5-9-85**

FROM CONTRACTOR  
**Harry Pepper & Associates, Inc.**  
 TO  
**Henry Von Oesen & Associates, Inc.**

PROJECT TITLE AND LOCATION  
**Holcomb Blvd Water Treatment Plant**  
**MCB, Cp Lejeune, North Carolina**

CONTRACTOR USE ONLY		REVIEWER USE ONLY
<p>*List only one specification division per form.</p> <p>List only one of the following categories on each transmittal form, and indicate which is being submitted</p> <input type="checkbox"/> Contractor Approved <input type="checkbox"/> OICC Approval <input type="checkbox"/> Deviation/Substitution For OICC Approval		<p><b>**ACTION CODES</b></p> <p>A-Approved            D-Disapproved            AN-Approved as noted            RA-Receipt acknowledged.            C-Comments            R-Resubmit</p>

ITEM NO.	PROJ. SPEC. SECT. & PARA. and/or PROJ. DWG. NO. *	ITEM IDENTIFICATION (Type, size, model no., Mfg. name, dwg. or brochure number)	NO. OF COPIES	ACTION CODES **	REVIEWER'S INITIALS CODE AND DATE
	03302	CAST-IN-PLACE CONCRETE			
1	1.2.1	Reinforcement Drawings	84	RA	RD 5/14/85

CONTRACTOR'S COMMENTS

---

COPY OF TRANSMITTAL AND SUBMITTALS TO ROICC

**ONE COPY TO ROICC**

CONTRACTOR REPRESENTATIVE (Signature)

DATE RECEIVED BY REVIEWER	FROM (Reviewer)	TO
---------------------------	-----------------	----

- Submittals are returned with action indicated. Approval of an item does not include approval of any deviation from the contract requirements unless the contractor calls attention to and supports the deviation.
- Submittals are forwarded to LANTDIV with A-E recommendations indicated in REVIEWER USE ONLY Section and in comments below on **ONE COPY** of the transmittal form.

REVIEWER'S COMMENTS

---

COPIES TO: ROICC (2) LANTDIV (1) A-E (1)	DATE <b>5/14/85</b>	SIGNATURE <i>[Signature]</i>
---	------------------------	---------------------------------

16 MAY 1985 11 40



*Y/OZ RAK  
Hunt*

**CONTRACTOR'S SUBMITTAL TRANSMITTAL**  
LANTDIV NORFOLK 4-4355/3 (Rev. 11-80)

CONTRACT NO <b>81-C-1644</b>	TRANSMITTAL NO <b>162</b>	DATE <b>2-4-86</b>
---------------------------------	------------------------------	-----------------------

FROM CONTRACTOR <b>Harry Pepper &amp; Associates, Inc.</b>	PROJECT TITLE AND LOCATION <b>Holcomb Blvd Water Treatment Plant</b> <b>MCB, Cp Lejeune, North Carolina</b>
TO <b>Henry Von Oesen &amp; Associates, Inc.</b>	

<p align="center"><b>CONTRACTOR USE ONLY</b></p> <p align="center"><i>*List only one specification division per form.</i></p> <p align="center"><i>List only one of the following categories on each transmittal form, and indicate which is being submitted</i></p> <p><input checked="" type="checkbox"/> Contractor Approved      <input type="checkbox"/> OICC Approval      <input type="checkbox"/> Deviation/Substitution For OICC Approval</p>	<p align="center"><b>REVIEWER USE ONLY</b></p> <p align="center"><b>**ACTION CODES</b></p> <p>A-Approved D-Disapproved AN-Approved as noted RA-Receipt acknowledged. C-Comments R-Resubmit</p>
--	--

ITEM NO.	PROJ. SPEC. SECT. & PARA. and/or PROJ. DWG. NO. *	ITEM IDENTIFICATION (Type, size, model no., Mfg. name, dwg. or brochure number)	NO. OF COPIES	ACTION CODES **	REVIEWER'S INITIALS CODE AND DATE
	03303	CAST IN PLACE CONCRETE			
1	1.2.1	Reinforcement Drawings Stairway	4	RA/C	ROB 2/18/86
2	1.2.1	Reinforcement Drawings Misc Pits	4	RA	ROB 2/18/86

CONTRACTOR'S COMMENTS

COPY OF TRANSMITTAL AND SUBMITTALS TO ROICC <b>ONE COPY TO ROICC</b>	CONTRACTOR REPRESENTATIVE (Signature) <i>Phil Reese</i> Phil Reese
DATE RECEIVED BY REVIEWER <b>2/10/86</b>	FROM (Reviewer) <b>Henry von Oesen &amp; Assoc., Inc.</b>

- Submittals are returned with action indicated. Approval of an item does not include approval of any deviation from the contract requirements unless the contractor calls attention to and supports the deviation.
- Submittals are forwarded to LANTDIV with A-E recommendations indicated in REVIEWER USE ONLY Section and in comments below on **ONE COPY** of the transmittal form.

REVIEWER'S COMMENTS  
**Contractor's approval appears to be appropriate.**

13  
12 02  
50 51  
19 FEB 1986

COPIES TO ROICC (2) LANTDIV (1) A-E (1)	DATE <b>2/18/86</b>	SIGNATURE <i>Phil Reese</i>
--	------------------------	--------------------------------



19 FEB 1986

12 02

TO: DIRECTOR, FBI (100-441100) FROM: SAC, NEW YORK (100-100000) (P)

*[Handwritten signature]*

OFFICE OF THE DIRECTOR

FBI NEW YORK  
FEB 11 1986

RE: [Illegible]

FBI NEW YORK  
FEB 11 1986

RE: [Illegible]

RE: [Illegible]

RE: [Illegible]

RE: [Illegible]

RE: [Illegible]

RE: [Illegible]

RE: [Illegible]

RE: [Illegible]

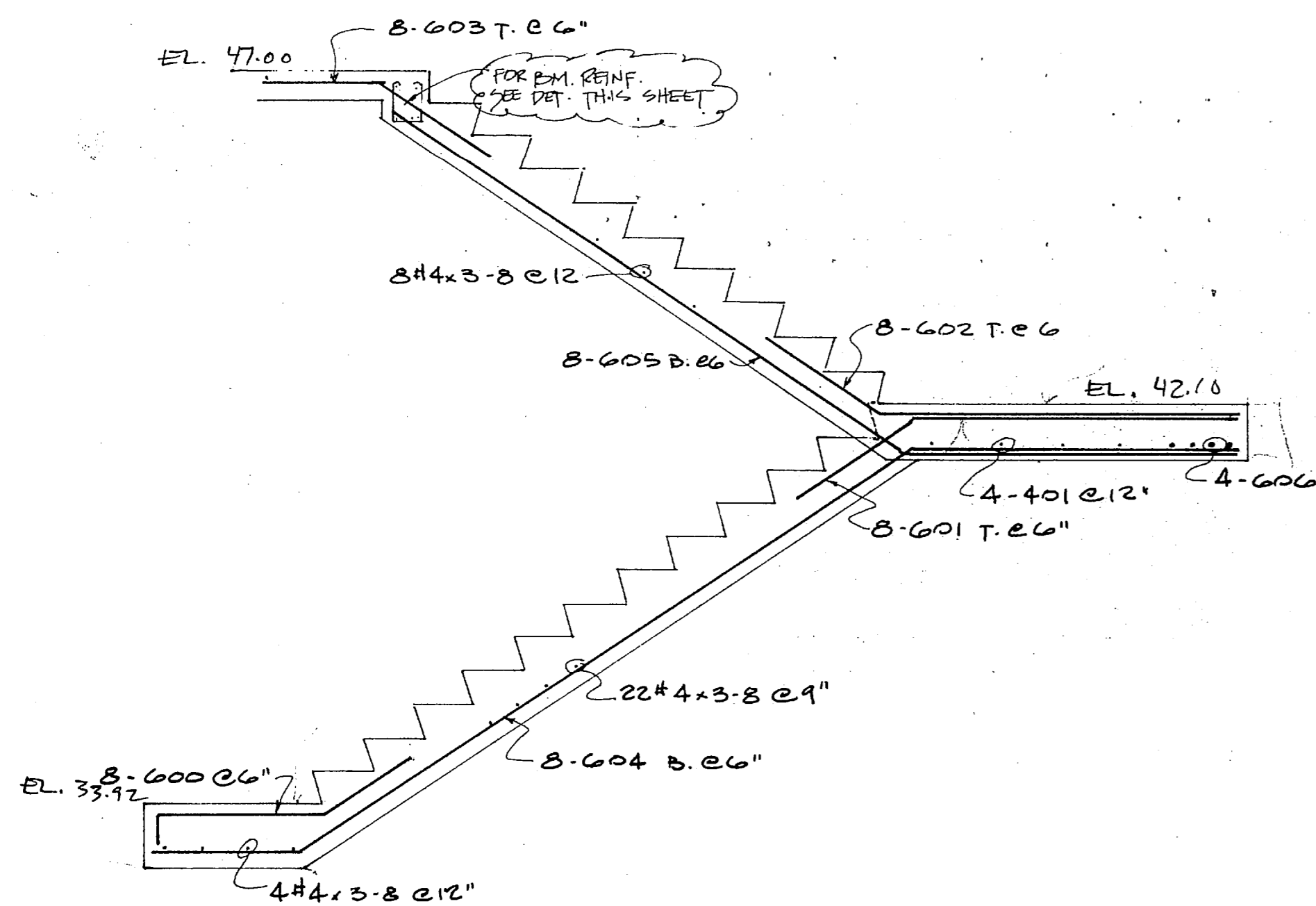

SECTION - STAIR NO. 2

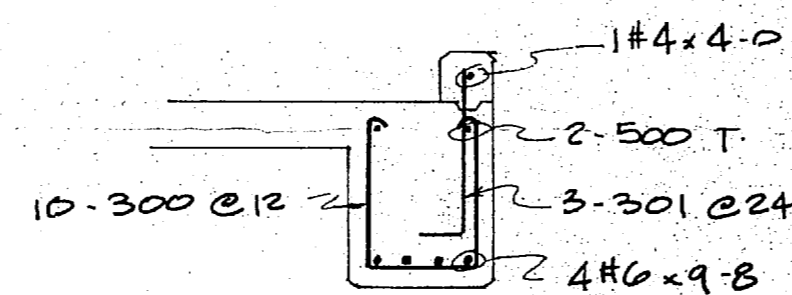

B.M. DETAIL

Item # 1

I hereby certify that the material (equipment) shown and marked in this submittal, shop drawings, catalog cut(s), etc., and approved/proposed to be incorporated into Contract Number N6247081-C-1644 is in compliance with the Contract Drawings and Specifications and can be installed in the allocated space, and is:

Approved for use.  
 Submitted for Government approval.  
 Approved for use subject to Government approval of specific deviation.

Authorized Reviewer: *Phil Jones* DATE: 2-4-86  
 Signature CQC Rep. DATE

**FOR APPROVAL ONLY**  
**Not For Construction**

REV. NO.	DATE	DESCRIPTION	DATE	SENT FOR

**LOTT STEEL PRODUCTS CO., INC.**  
 P.O. BOX 879, WELCOME, N.C. 27374

REINFORCING STEEL

File No.	
Structure	HOLCOMB BLVD. V.V.T.P.
Location	CAMP LEJEUNE, N.C.
Engineer	
Customer	HARRY PEPPER & ASSOC.

Made By	Lott	Date	1-21-86	CONTRACT NO.	85132
DRAWING COVERS	STAIR NO. 2	DRAWING NO.	28		

USE A615/GR 60 STEEL	REFERENCE DRAWING	DRAWING COVERS	DRAWING NO.
Q. A. CAT	57	STAIR NO. 2	28

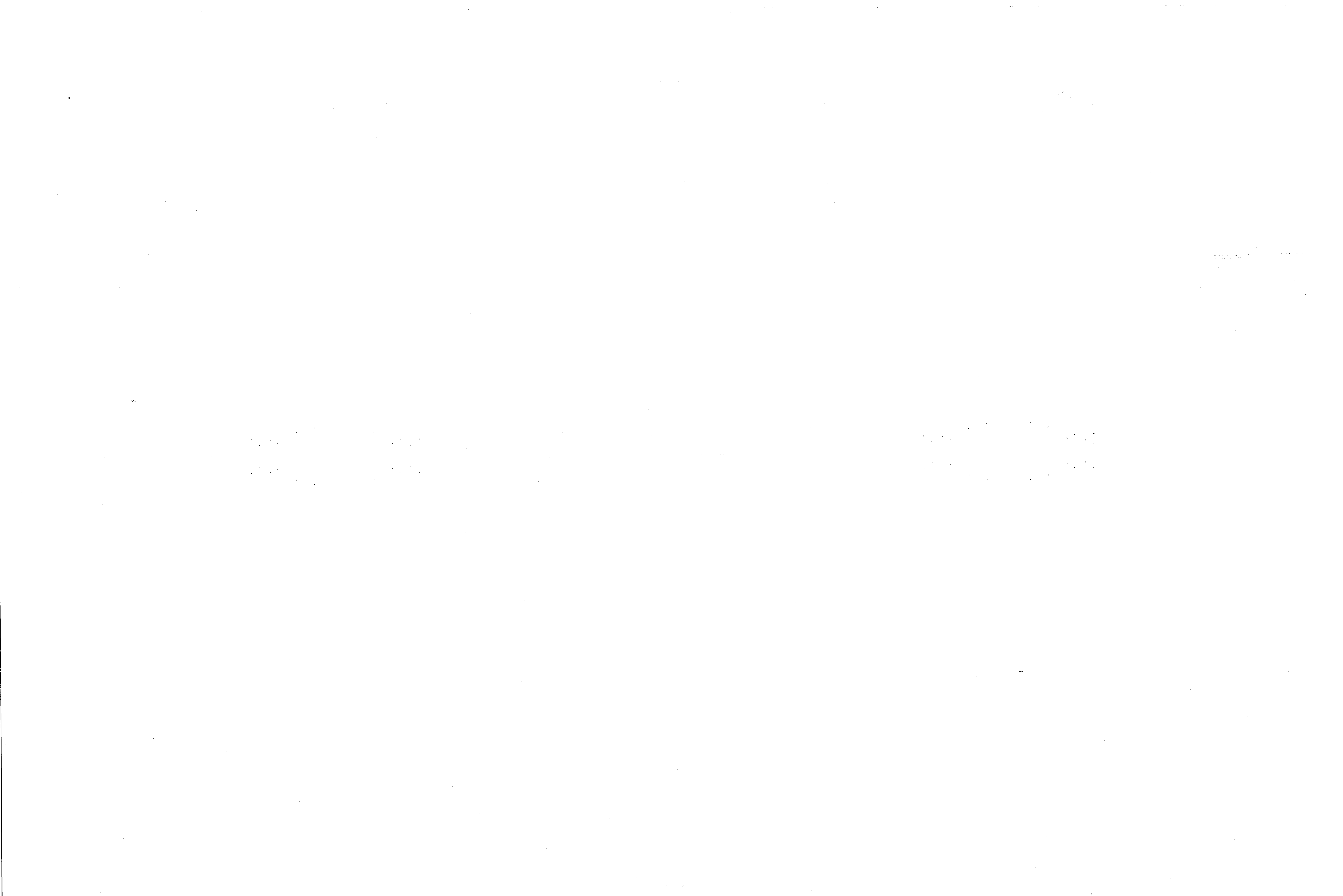







Heint

**CONTRACTOR'S SUBMITTAL TRANSMITTAL**

LANTDIV NORFOLK 4-4355/3 (Rev. 11-80)

CONTRACT NO 81-C-1644	TRANSMITTAL NO 159	DATE 1-28-86
--------------------------	-----------------------	-----------------

FROM CONTRACTOR  
**Harry Pepper & Associates, Inc.**  
 TO  
**Henry Von Oesen & Associates, Inc.**

PROJECT TITLE AND LOCATION  
**Holcomb Blvd Water Treatment Plant**  
**MCB, Cp Lejeune, North Carolina**

**CONTRACTOR USE ONLY**

\*List only one specification division per form.

List only one of the following categories on each transmittal form, and indicate which is being submitted

- Contractor Approved     
  OICC Approval     
  Deviation/Substitution For OICC Approval

**REVIEWER USE ONLY**

\*\*ACTION CODES

- A-Approved
- D-Disapproved
- AN-Approved as noted
- RA-Receipt acknowledged.
- C-Comments
- R-Resubmit

ITEM NO	PROJ. SPEC. SECT. & PARA. and/or PROJ. DWG. NO. *	ITEM IDENTIFICATION (Type, size, model no., Mfg. name, dwg. or brochure number)	NO. OF COPIES	ACTION CODES **	REVIEWER'S INITIALS CODE AND DATE
	15271	PLANT PIPING		PH	
1		Manufacturer's Data on Uni-Flange	7	A	CCS 495 3/11/86
2		Shop Drawing for Locations	7	A	"

**CONTRACTOR'S COMMENTS**

Uni-Flange's will be used and placed as indicated on Item # 2. If this proposed Deviation is approved there will be no additional cost to the Government. Any changes caused by this Deviation will be at the expense of the Contractor.

COPY OF TRANSMITTAL AND SUBMITTALS TO ROICC

CONTRACTOR REPRESENTATIVE (Signature)

ONE COPY TO ROICC

Phil Reese *Phil Reese*

DATE RECEIVED BY REVIEWER

FROM (Reviewer)

TO

3 FEB 86

*bm*

DISTR

Submittals are returned with action indicated. Approval of an item does not include approval of any deviation from the contract requirements unless the contractor calls attention to and supports the deviation.

Submittals are forwarded to LANTDIV with A-E recommendations indicated in REVIEWER USE ONLY Section and in comments below on ONE COPY of the transmittal form.

**REVIEWER'S COMMENTS**

No change in cost or time.

COPIES TO  
ROICC (2)  
LANTDIV (1)  
A-E (1)

DATE

SIGNATURE

12 FEB 86

*Bill Mawyer*



RECEIVED  
 DATE  
 BY  
 TITLE  
 OFFICE

11-11-44  
 A  
 A

DISTRICT  
 OFFICE  
 11-11-44

11-11-44

11-11-44

*Item #1*

# TECHNICAL DATA AND AVAILABILITY

### Flange material

Manufactured from Ductile Iron  
 ASTM A536 Grade 65 - 45 - 12  
 Drilling to ANSI B16.1 - 125 lb. & 250 lb.

### Design

Uni-Flange has been designed to meet the test requirements of ANSI B16.1 - 125 lb. - 250 lb.

### Set Screw Material

AI SI 4140 Steel. Tensile 190,000 psi minimum. Heat treated and zinc plated.

### Gasket Availability

Standard Gasket supplied with the Uni-flange is SBR (BUNA-S), suitable for water and wastewater, and most moderate chemicals.

Temperature range -65°F to 212°F.

The following alternative gaskets are also available, and color coded as indicated:

EPDM (Ethylene Propylene) - green suitable for -65°F to 350°F.

CR (Neoprene) - yellow suitable for -65°F to 212°F.

NBR (Buna-N, Nylril, Hycar) - orange suitable for -65°F to 300°F.

FPM (Viton) - red suitable for -50°F to 450°F.

### Hydrostatic Test Pressure

Uni-flanges are capable of withstanding the following hydrostatic test without leakage:

**SERIES 200 - 125 lb./150 lb.**

2 in. - 8 in. 600 psi

10 in. - 12 in. 525 psi

**SERIES 400 - 125 lb./150 lb.**

2 in. - 12 in. 750 psi

14 in. - 24 in. 450 psi

30 in. - 48 in. 300 psi

**SERIES 420 - 250 lb./300 lb.**

2 in. - 12 in. 800 psi

### Applications

Uni-Flanges are designed to handle the following water working pressures at a temperature of -20 F to 150 F.

**SERIES 200 - 125 lb./150 lb.**

2 in. - 8 in. 200 psi

10 in. - 12 in. 175 psi

**SERIES 400 - 125 lb./150 lb.**

2 in. - 12 in. 250 psi

14 in. - 24 in. 150 psi

30 in. - 48 in. 100 psi

**SERIES 420 - 250 lb./300 lb.**

2 in. - 12 in. 400 psi

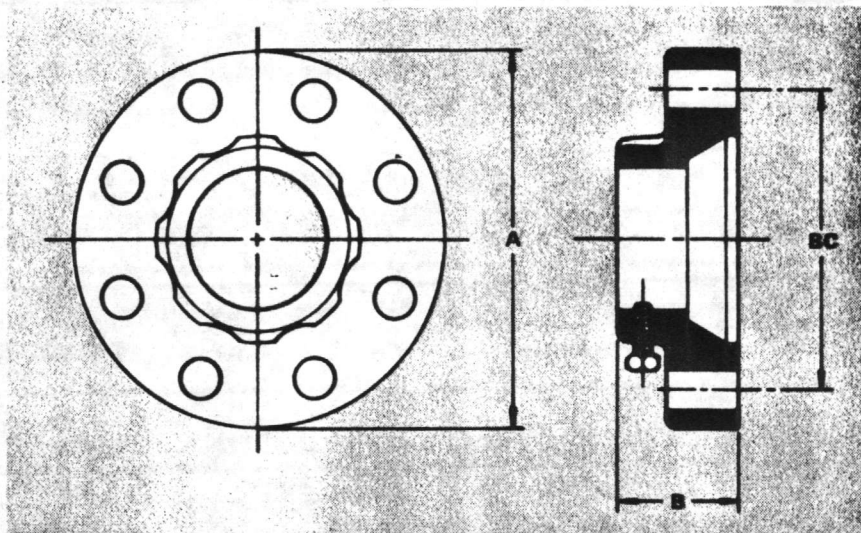

SERIES 200 - S /150 lb.

SERIES 200 - C /125 lb.

NOM. PIPE SIZE	STEEL PIPE O.D. 200-S	CAST IRON PIPE O.D. 200-C	A	B	B.C.	BOLT HOLE DIA.	SET SCREWS		WGT. APPROX. (LBS.)
							NO.	SIZE	
2	2.375	2.50	6	1 13/16	4 3/4	3/4	2	1/2 x 1	3.5
2½	2.875	*N/A	7	1 13/16	5 1/2	3/4	4	1/2 x 1	4.0
3	3.500	3.96	7	1 13/16	6	3/4	4	1/2 x 1	5.0
4	4.500	4.80	9	1 7/8	7 1/2	3/4	4	1/2 x 1	7.7
5	5.563	*N/A	10	1 7/8	8 1/2	7/8	8	1/2 x 1	8.7
6	6.625	6.90	11	1 7/8	9 1/2	7/8	8	1/2 x 1	10.0
8	8.625	9.05	13½	2 1/4	11 3/4	7/8	8	5/8 x 1 1/4	16.5
10	10.750	11.10	16	2 1/4	14 1/4	1	12	5/8 x 1 1/4	22.0
12	12.750	13.20	19	2 1/4	17	1	12	5/8 x 1 1/4	31.0

Dimensions in inches

SERIES 400 - S /150 lb.

SERIES 400 - C /125 lb.

NOM. PIPE SIZE	STEEL PIPE O.D. 400-S	CAST IRON PIPE O.D. 400-C	A	B	B.C.	BOLT HOLE DIA.	SET SCREWS		WGT. APPROX. (LBS.)
							NO.	SIZE	
2	2.375	2.50	6	2	4 3/4	3/4	4	1/2 x 1	5
2½	2.875	*N/A	7	2 1/16	5 1/2	3/4	4	1/2 x 1	7
3	3.500	3.96	7½	2 1/16	6	3/4	4	1/2 x 1	8
3½	4.000	*N/A	8½	2 1/16	7	3/4	8	1/2 x 1	9
4	4.500	4.80	9	2 1/16	7 1/2	3/4	8	1/2 x 1	11
5	5.563	*N/A	10	2 1/8	8 1/2	7/8	8	5/8 x 1 1/4	13
6	6.625	6.90	11	2 1/8	9 1/2	7/8	8	5/8 x 1 1/4	14
8	8.625	9.05	13½	2 1/8	11 3/4	7/8	8	5/8 x 1 1/4	21
10	10.750	11.10	16	2 3/16	14 1/4	1	12	5/8 x 1 1/4	38
12	12.750	13.20	19	2 1/4	17	1	12	5/8 x 1 1/4	56
14	14.000	15.30	21	2 5/8	18 3/4	1 1/8	12	5/8 x 1 1/4	70
16	16.000	17.40	23½	2 11/16	21 1/4	1 1/8	16	5/8 x 1 1/4	79
18	18.000	19.50	25	2 13/16	22 3/4	1 1/4	16	3/4 x 2	90
20	20.000	21.60	27½	2 15/16	25	1 1/4	20	3/4 x 2	145
24	24.000	25.80	32	3 1/8	29 1/2	1 3/8	20	3/4 x 2	175
30	30.000	32.00	38½	4	36	1 3/8	28	1 x 2 1/4	270
36	36.000	38.30	46	4 1/2	42 3/4	1 5/8	32	1 x 2 1/4	400
42	42.000	44.50	53	4 3/4	49 1/2	1 5/8	36	1 x 2 1/4	495
48	48.000	50.80	59½	4 7/8	56	1 5/8	44	1 x 2 1/4	660

Dimensions in inches

SERIES 420 - S /300 lb.

SERIES 420 - C /250 lb.

NOM. PIPE SIZE	STEEL PIPE O.D. 420-S	CAST IRON PIPE O.D. 420-C	A	B	B.C.	BOLT HOLE DIA.	SET SCREWS		WGT. APPROX. (LBS.)
							NO.	SIZE	
2	2.375	2.50	6½	2 1/4	5	3/4	8	1/2 x 1	7
2½	2.875	*N/A	7½	2 3/8	5 7/8	7/8	8	1/2 x 1	10
3	3.500	3.96	8½	2 7/16	6 5/8	7/8	8	1/2 x 1	13
3½	4.000	*N/A	9	2 7/16	7 1/4	7/8	8	1/2 x 1	16
4	4.500	4.80	10	2 7/16	7 7/8	7/8	8	5/8 x 1 1/4	21
5	5.563	*N/A	11	2 9/16	9 1/4	7/8	8	5/8 x 1 1/4	27
6	6.625	6.90	12½	2 9/16	10 5/8	7/8	12	5/8 x 1 1/4	38
8	8.625	9.05	15	2 5/8	13	1	12	5/8 x 1 1/4	57
10	10.750	11.10	17½	2 7/8	15 1/4	1 1/8	16	5/8 x 1 1/4	74
12	12.750	13.20	20½	3	17 3/4	1 1/4	16	5/8 x 1 1/4	104

Dimensions in inches



It is hereby certified that the (material) (equipment) shown and marked in this submittal, shop drawings, catalog cut(s), etc., and approved/proposed to be incorporated into Contract Number N62470-81-C-1644 is in compliance with the Contract Drawings and Specifications and can be installed in the allocated space, and is:

Approved for use.

Submitted for Government approval.

Approved for use subject to Government approval of specific deviation.

Authorized Reviewer

DATE

Signature CQC Rep.

*Phil Pease*

DATE 1-28-86

**ATLANTIC DIVISION**

**NAVAL FACILITIES ENGINEERING (NAVFACENGR)**  
**NORFOLK, VIRGINIA 23511**

APPROVED

APPROVED AS NOTED

DISAPPROVED

SUBJECT TO THE REQUIREMENTS OF

CONTRACT NO. **05-81-1644**

APPROVAL OF A SUBMITTAL DOES NOT INCLUDE APPROVAL OF ANY DEVIATION FROM THE CONTRACT REQUIREMENTS UNLESS THE CONTRACTOR CALLS ATTENTION TO AND SHOWS THE DEVIATION--THE CONTRACTOR SHALL BE RESPONSIBLE FOR PROVIDING PROPER PHYSICAL DIMENSIONS & WEIGHTS COORDINATION OF TRADES, ETC., AS REQUIRED

REVIEWER

*CCS*

DATE

11 FEB 1986

FOR OFFICER IN CHARGE OF CONSTRUCTION



Item #2

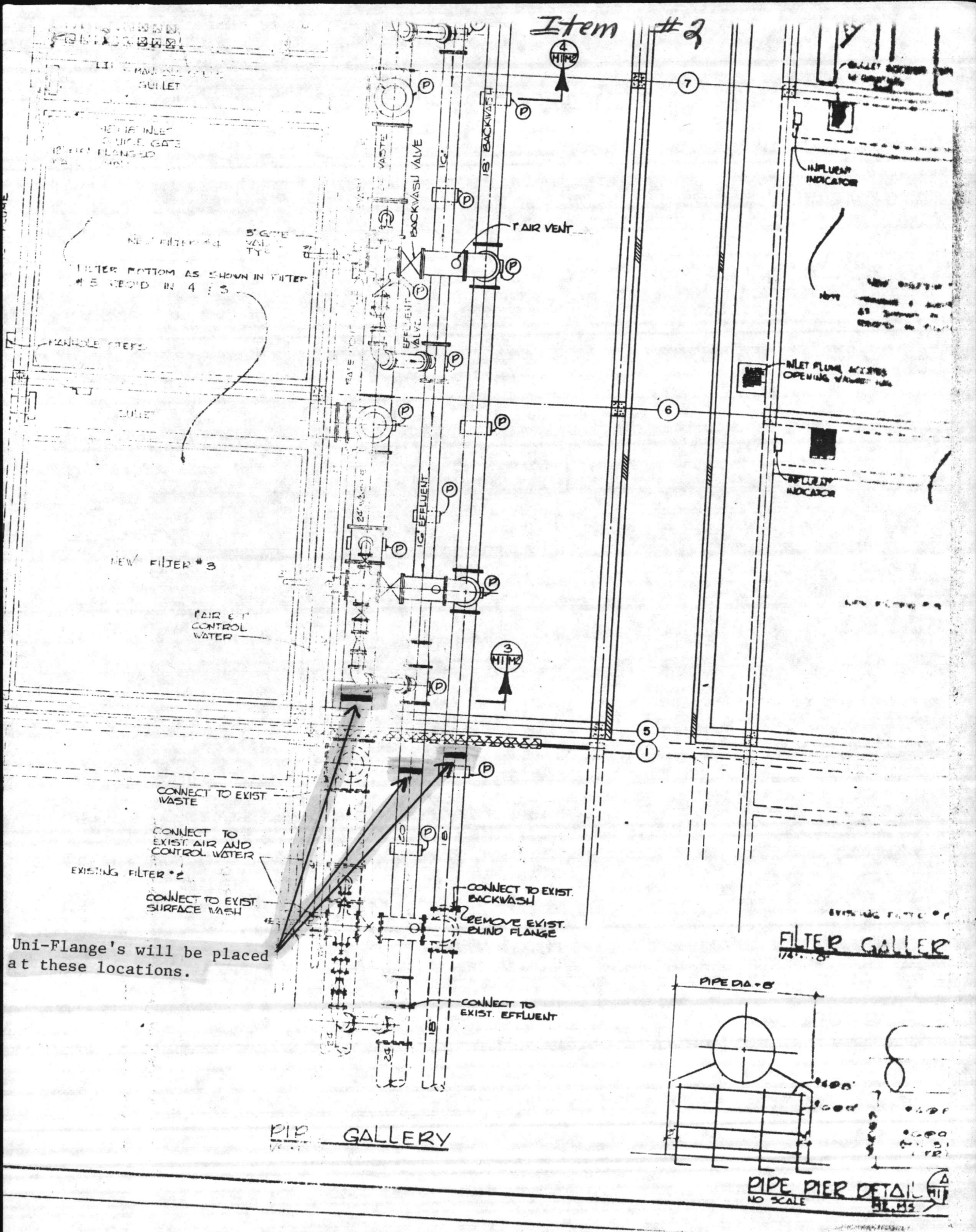

NEW FILTER #1  
FILTER BOTTOM AS SHOWN IN FILTER #5 RECOR'D IN 4:5

NEW FILTER #3  
PAIR 6" CONTROL WATER

CONNECT TO EXIST WASTE  
CONNECT TO EXIST AIR AND CONTROL WATER  
EXISTING FILTER #2  
CONNECT TO EXIST SURFACE WASH

Uni-Flange's will be placed at these locations.

PIPE GALLERY

EXISTING FILTER #4  
FILTER GALLERY

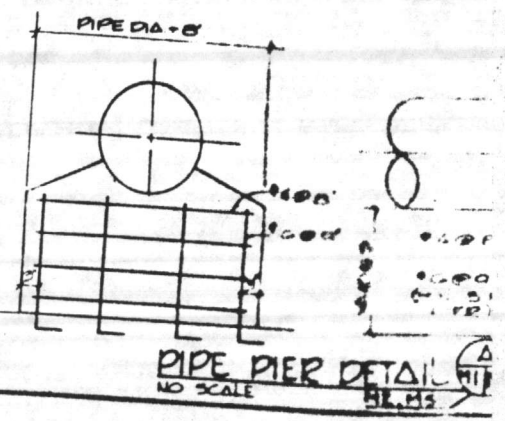

PIPE PIER DETAIL  
NO SCALE  
BK. 115



N22 RK Hunt

**CONTRACTOR'S SUBMITTAL TRANSMITTAL**  
 LANTDIV NORFOLK 4-4355/3 (Rev. 11-80)

CONTRACT NO 81-C-1644	TRANSMITTAL NO 157	DATE 1-27-86
PROJECT TITLE AND LOCATION Holcomb Blvd Water Treatment Plant		
MCB, Cp Lejeune, North Carolina		

FROM CONTRACTOR  
 Harry Pepper & Associates, Inc.

TO  
 Henry Von Oesen & Associates, Inc.

<p align="center"><b>CONTRACTOR USE ONLY</b></p> <p align="center"><i>*List only one specification division per form.</i></p> <p align="center"><i>List only one of the following categories on each transmittal form, and indicate which is being submitted</i></p> <p> <input checked="" type="checkbox"/> Contractor Approved              <input type="checkbox"/> OICC Approval              <input type="checkbox"/> Deviation/Substitution For OICC Approval       </p>	<p align="center"><b>REVIEWER USE ONLY</b></p> <p align="center"><b>**ACTION CODES</b></p> <p>A-Approved          D-Disapproved          AN-Approved as noted          RA-Receipt acknowledged.          C-Comments          R-Resubmit</p>
--	---

ITEM NO.	PROJ. SPEC. SECT. & PARA. and/or PROJ. DWG. NO. *	ITEM IDENTIFICATION (Type, size, model no., Mfg. name, dwg. or brochure number)	NO. OF COPIES	ACTION CODES **	REVIEWER'S INITIALS CODE AND DATE
	04200	Unit Masonry			
1	2.3.5 a	Manufacturer's Data on Coated Copper Flashing	4	RA	ROB 2/18/86

CONTRACTOR'S COMMENTS

---

COPY OF TRANSMITTAL AND SUBMITTALS TO ROICC		CONTRACTOR REPRESENTATIVE (Signature) Phil Reese <i>Phil Reese</i>	
DATE RECEIVED BY REVIEWER 1/30/86		FROM (Reviewer) Henry von Oesen & Assoc., Inc.	TO

- Submittals are returned with action indicated. Approval of an item does not include approval of any deviation from the contract requirements unless the contractor calls attention to and supports the deviation.
- Submittals are forwarded to LANTDIV with A-E recommendations indicated in REVIEWER USE ONLY Section and in comments below on **ONE COPY** of the transmittal form.

REVIEWER'S COMMENTS

Contractor's approval appears to be appropriate.

HENRY VON OESEN AND ASSOCIATES, INC.

COPIES TO ROICC (2) LANTDIV (1) A-E (1)	DATE 2/18/86	SIGNATURE <i>Phil Reese</i>
--	-----------------	--------------------------------



1111 1111 1111 1111

1111

1111 1111 1111 1111 1111 1111 1111 1111

1111 1111 1111 1111 1111 1111 1111 1111

1111

1111 1111 1111 1111

1111 1111 1111 1111

1111 1111 1111 1111

1111 1111 1111 1111

# AFCO Flashings • Concealed Thru-Wall

*Item #1*

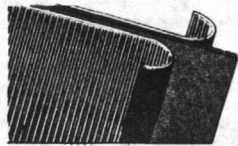

copper - fabric

**AFCO Copper Fabric:**  
A full sheet of copper between two layers of fiberglass or cotton fabric. The copper is bonded to both layers of fabric.  
**Size: up to 48" wide x 25-ft. long**  
**Copper weight: 2, 3, 5 or 7 ozs. per sq. ft.**

The flashing that combines the permanency of copper with the excellent mortar bonding qualities of fabric. It is flexible and tough. Drainage facilitated by crimped grooves. Acid and alkali resistant.



copper - paper

**AFCO Cop-A-Bond:**  
Copper bonded on one side by asphalt to a waterproofed creped kraft paper.  
**Size: 60" wide x 120-ft long**  
**Copper weight: 1, 2 or 3 ozs. per sq. ft.**

Copper flashing in its most economical form.

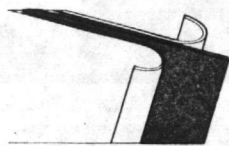

copper - paper

**AFCO Cop-A-Bond Duplex:**  
Copper bonded with asphalt to and between two layers of waterproofed creped kraft paper.  
**Size: 60" wide x 60-ft. long**  
**Copper weight: 2, 3 or 5 ozs. per sq. ft.**

A tough flexible economical copper flashing.

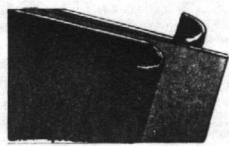

copper - coated

**AFCO Cop-A-Cote:**  
A full sheet of copper coated on both sides with a flexible, rubbery bituminous compound.  
**Size: up to 60" wide x 25-ft. long**  
**Copper weight: 2, 3, 5 or 7 ozs. per sq. ft.**

The permanence of copper plus protection against electrolysis by its rubbery bituminous coating. Acid and alkali resistant. **AFCO's exclusive compound offers greater flexibility and firmness.**

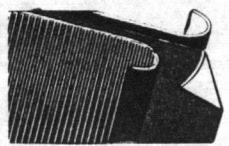

copper - lead fabric

**AFCO Cop-A-Lead<sup>®</sup> Fabric**  
A combination consisting of a sheet of electrolytically deposited copper bonded with asphalt to a sheet of lead and this assemblage is bonded between 2 layers of asphalt impregnated cotton or fiberglass fabric.  
**Sizes: 40" x 25' long**  
**Total metal weight: 2 oz., 3 oz., 5 oz., & 7 oz.**

Flexible, rugged, with the permanency of copper and lead. Maintains quality features of an all copper product at a lower cost. Fabric affords excellent mortar bonding qualities. Draining facilitated by crimped grooves.

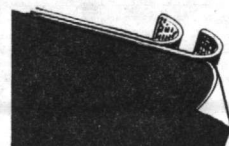

copper - lead

**AFCO Cop-A-Lead<sup>®</sup> Bond**  
A combination consisting of a sheet of electrolytically deposited copper bonded with asphalt to a sheet of lead and this assemblage bonded on one side to a fiberglass reinforced heavy creped kraft backing.  
**Size: 60" x 120' long**  
**Total metal Weight: 2 oz., 3 oz., per sq. ft.**

A copper-lead flashing in its most economical form, featuring a fiberglass reinforced lamination with asphalt of copper-lead and kraft paper.

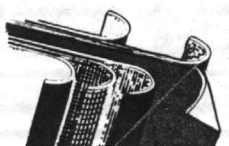

copper - lead

**AFCO Cop-A-Lead<sup>®</sup> Duplex**  
A combination consisting of a sheet of electrolytically deposited copper bonded with asphalt to a sheet of lead and this assemblage bonded with asphalt between 2 layers of heavy creped kraft backing with a ply of fiberglass reinforcing.  
**Size: 2 and 3 oz. - 60" wide x 60'-ft. long**  
**5 oz. - 60" wide x 40'-ft. long**

The time proven features of copper and lead incorporating the permanence and alkali resistance of copper plus the acid resistance of lead.

It is hereby certified that the (material) (equipment) shown and marked in this submittal, shop drawings, catalog cut(s), etc., and approved/proposed to be incorporated into Contract Number N62470-81-C-1644 is in compliance with the Contract Drawings and Specifications and can be installed in the allocated space, and is:

- Approved for use.
- Submitted for Government approval.
- Approved for use subject to Government approval of specific deviation.

Authorized Reviewer \_\_\_\_\_ DATE \_\_\_\_\_  
Signature CQC Rep. John Peave DATE 1-27-86



## Copper-Fabric Copper Lead Fabric

**1. MATERIAL** shall be **AFCO copper-fabric or AFCO Cop-A-Lead® Fabric\* Flashing** all as manufactured by AFCO Products Inc., Somerville, Mass. 02143. It shall consist of a sheet of copper or a lamination of copper and lead weighing (2, 3, 5 or 7 ozs. per sq. ft.) bonded to and between two layers of asphalt impregnated cotton fabric or fiberglass by means of an asphalt mastic and the combination shall be crimped with crosswise parallel grooves.

**2. Installation:** All surfaces to receive the flashing shall be reasonably smooth, free from irregularities. On all horizontal surfaces the flashing shall be laid either in a fresh bed of mortar above and below or a trowel coat of mastic. Vertical surfaces shall be spotted with asphalt mastic to hold flashing in place.

**3. Over Concrete Foundations:** The flashing shall be laid either in a fresh bed of mortar above and below or a trowel coat of mastic. At the intersection with column, the flashing should be brought a minimum of 10" up the column only and not on sides of column and secured with asphalt mastic.

**4. SPANDRELS:** Flashing shall start at the outside toe of the shelf angle, go up the face of the beam and then thru the wall turning up on the inside face of the wall not less than 2".

**5. HEADS & SILLS:** Flashing shall start ½" from outside face of wall, then thru the wall turning up at the inside not less than 2" and extend 6" on each side of the opening. It shall be turned at the ends forming a 2" deep pan running entirely thru the wall.

**6. THRUWALL:** Flashing shall start ½" from the outside face of wall, then go thru wall turning up at the inside not less than 2".

**7. COPING:** Flashing shall be laid in a fresh bed of mortar above and below and shall come within ½" of the faces of the wall.

**8. JOINTS:** shall be made by lapping which is accomplished by (1) rolling back the top layer of fabric 4" (2) interlocking the pieces, and (3) coating all contacting surfaces with plastic cement.

## Copper-Coated

**9. MATERIAL:** shall be **AFCO Cop-A-Cote** as manufactured by AFCO Products Inc., Somerville, Mass. 02143 consisting of a sheet of copper weighing (2, 3, 5 or 7 oz. per sq. ft.) coated on both sides with a flexible rubbery bituminous compound weighing a minimum of 6 ozs. per sq. ft.

**10. Joints:** use paragraph 27.

## Copper-Paper

**11. Material:** shall be **AFCO Cop-A-Bond** as manufactured by AFCO Products Inc., Somerville, Mass. 02143, consisting of a sheet of copper weighing (1, 2, 3 oz. per sq. ft.) bonded on one side by asphalt to a waterproofed creped kraft paper. (3 oz. wgt. is reinforced with fibers to meet Government Specifications).

**12. Joints:** use paragraph 27.

**13. Material:** shall be **AFCO Cop-A-Bond Duplex** as manufactured by AFCO Products Inc., Somerville, Mass. 02143 consisting of a sheet of copper weighing (2, 3, 5 oz. per sq. ft.) bonded with asphalt to and between two layers of waterproofed creped kraft paper.

**14. Joints:** use paragraph 27

## Copper-Lead Paper

**15. Material:** shall be **AFCO Cop-A-Lead® Bond** as manufactured by AFCO Products Inc., Somerville, Mass. 02143 consisting of a sheet of electrolytically deposited copper bonded with asphalt to a sheet of lead totalling 2 or 3 ozs. per sq. ft. and this assemblage bonded on one side to a fiberglass reinforced creped kraft backing.

**16. Joints:** use paragraph 27

**17. Material:** shall be **AFCO Cop-A-Lead® Duplex** as manufactured by AFCO Products Inc., Somerville, Mass. 02143, consisting of a sheet of electrolytically deposited copper bonded with asphalt to a sheet of lead totalling 2, 3, 5 or 7 ozs. per sq. ft. and this assemblage bonded with asphalt between 2 layers of creped kraft backing with a ply of fiberglass reinforcing.

**18. Joints:** use paragraph 27

## Fabric-Flashing

**19. Material:** shall be **AFCO Cloth-Cote** or **Glass Cloth-Cote** as manufactured by AFCO Products Inc., Somerville, Mass. 02143, consisting of a woven cotton fabric (or glass) impregnated and heavily coated with an elastic rubbery asphalt compound to 40 ozs. per sq. yd.

**20. Joints:** use paragraph 27

**21. Material:** shall be **AFCO Fabric Flashing** as manufactured by AFCO Products Inc., Somerville, Mass. 02143 consisting of 15# asphalt saturated felt bonded to and between two layers of asphalt impregnated cotton fabric by means of an asphalt mastic and the combination crimped with crosswise parallel grooves.

**22. Joints:** use paragraph 8

## Aluminum-Flashing

**23. Material:** - Shall be **AFCO Aluminum Fabric Flashing** as manufactured by AFCO Products Inc., Somerville, Mass. 02143, consisting of .004" or .005" thick aluminum bonded to and between two layers of asphalt impregnated cotton fabric by means of an asphalt mastic and the combination crimped with cross-wise parallel grooves.

**24. Joints:** use paragraph 8

**25. Material:** - shall be **AFCO Aluminum Coated Flashing** as all manufactured by AFCO Products Inc. Somerville, Mass. 02143, consisting of a sheet of .004" or .005" thick aluminum coated on both sides with a flexible rubbery asphalt compound weighing a minimum of 6 ozs. per sq. ft.

**26. Joints:** use paragraph 27

**27. Joints:** — The material shall be **lapped** at least 4" and cemented with an asphalt mastic.

19 FEB 1986

12 02



Hunt

**CONTRACTOR'S SUBMITTAL TRANSMITTAL**  
LANTDIV NORFOLK 4-4355/3 (Rev. 11-80)

CONTRACT NO 81-C-1644	TRANSMITTAL NO 131	DATE 12-10-85
PROJECT TITLE AND LOCATION Holcomb Blvd Water Treatment Plant		
MCB, Cp Lejeune, North Carolina		

FROM CONTRACTOR  
Harry Pepper & Associates, Inc.

TO  
Henry Von Oesen & Associates, Inc

CONTRACTOR USE ONLY	REVIEWER USE ONLY
<p>*List only one specification division per form.</p> <p>List only one of the following categories on each transmittal form, and indicate which is being submitted</p> <p><input checked="" type="checkbox"/> Contractor Approved      <input type="checkbox"/> OICC Approval      <input type="checkbox"/> Deviation/Substitution For OICC Approval</p>	<p>**ACTION CODES</p> <p>A-Approved D-Disapproved AN-Approved as noted RA-Receipt acknowledged C-Comments R-Resubmit</p>

ITEM NO.	PROJ. SPEC. SECT. & PARA. and/or PROJ. DWG. NO. *	ITEM IDENTIFICATION (Type, size, model no., Mfg. name, dwg. or brochure number)	NO OF COPIES	ACTION CODES **	REVIEWER'S INITIALS CODE AND DATE
	03302	CAST-IN-PLACE-CONCRETE			
1	1.2.1	Reinforcement Drawings, Well Houses 1 -14	4	RA	ROB 12/11/85

CONTRACTOR'S COMMENTS

---

COPY OF TRANSMITTAL AND SUBMITTALS TO ROICC

ONE COPY TO ROICC

CONTRACTOR REPRESENTATIVE (Signature)  
*Phil Feese*

DATE RECEIVED BY REVIEWER: 12/11/85

FROM (Reviewer): Henry von Oesen & Assoc.

TO:

Submittals are returned with action indicated. Approval of an item does not include approval of any deviation from the contract requirements unless the contractor calls attention to and supports the deviation.

Submittals are forwarded to LANTDIV with A-E recommendations indicated in REVIEWER USE ONLY Section and in comments below on ONE COPY of the transmittal form.

REVIEWER'S COMMENTS

Contractor's approval appears to be appropriate.  
HENRY VON OESEN AND ASSOCIATES, INC.

COPIES TO: ROICC (2), LANTDIV (1), A-E (1)

DATE: 12/11/85 13 DEC 1985

SIGNATURE: *Robert A. Reed*



13/11/85 13 DEC 1985 11 34

THE DIRECTOR OF THE BUREAU OF METEOROLOGY

OFFICE OF THE DIRECTOR

13/11/85 13 DEC 1985 11 34



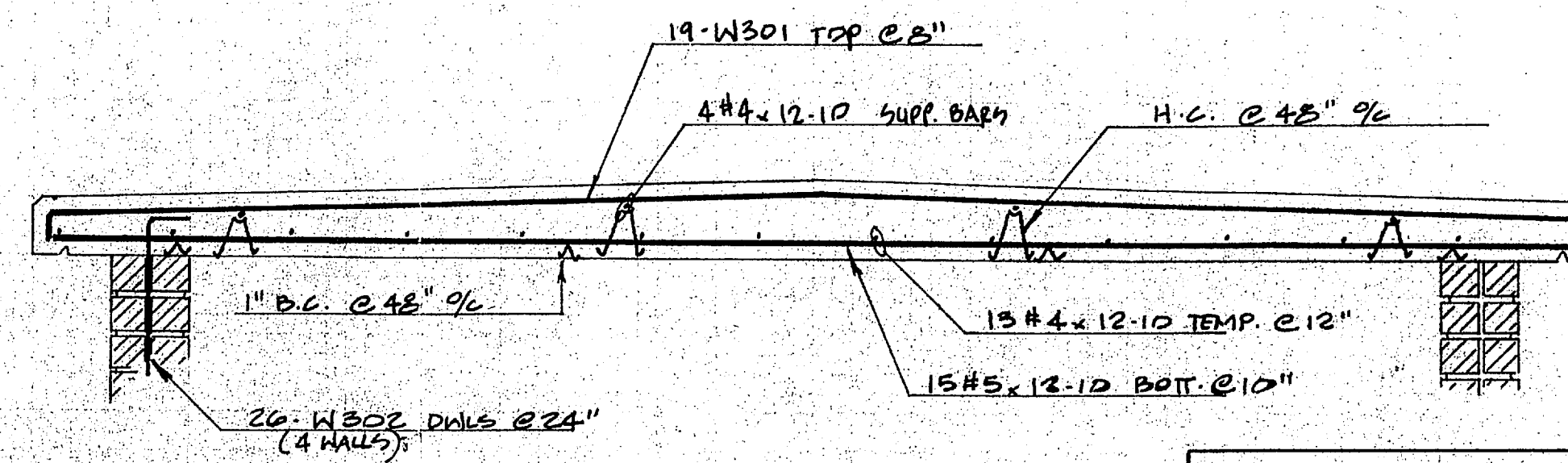
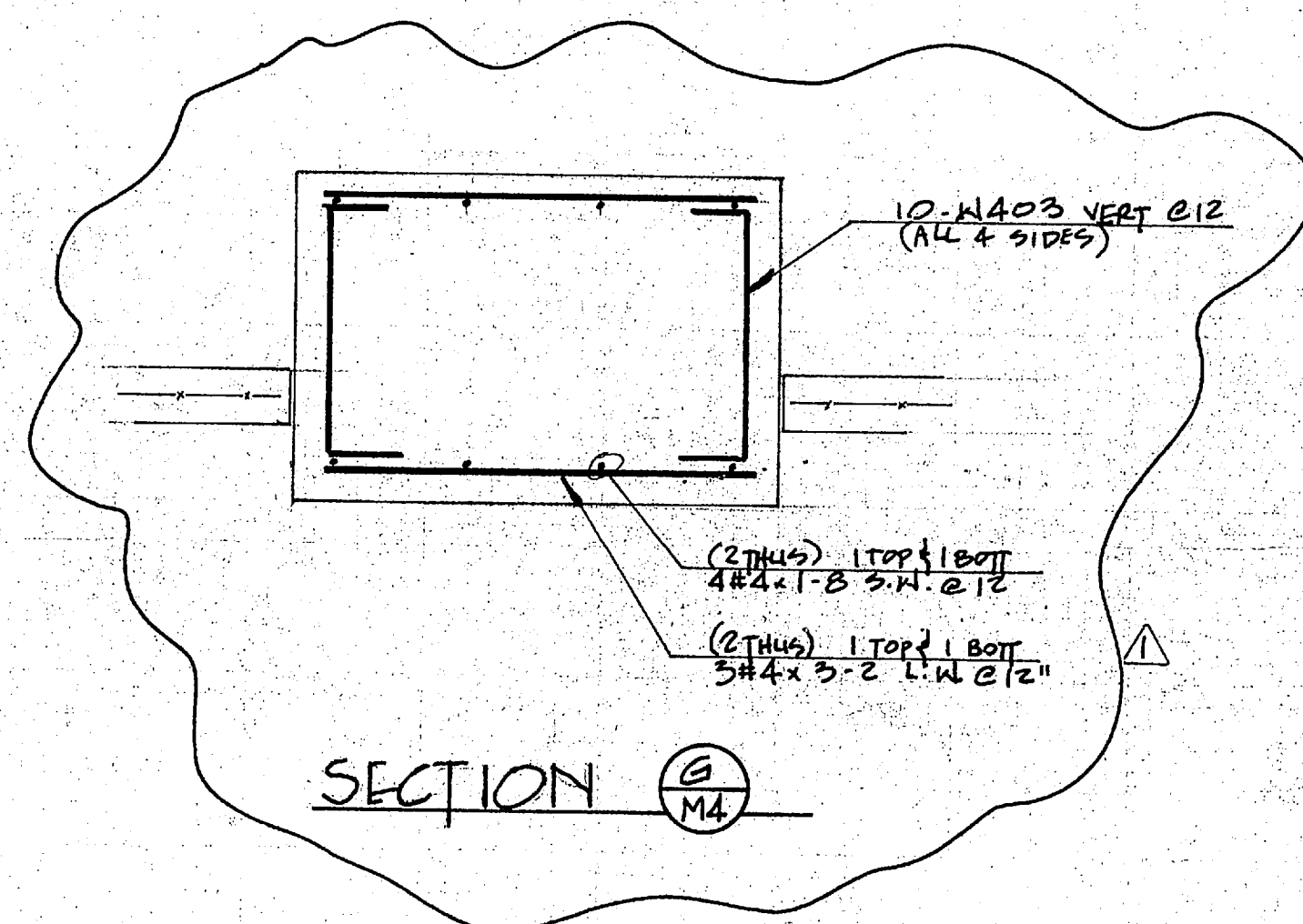

BAR SUPPORTS  
HOT DIPPED GALV.  
16 pcs. 1" B.C.  
12 pcs. 3/8" H.C.  
4 pcs. 5" H.C.

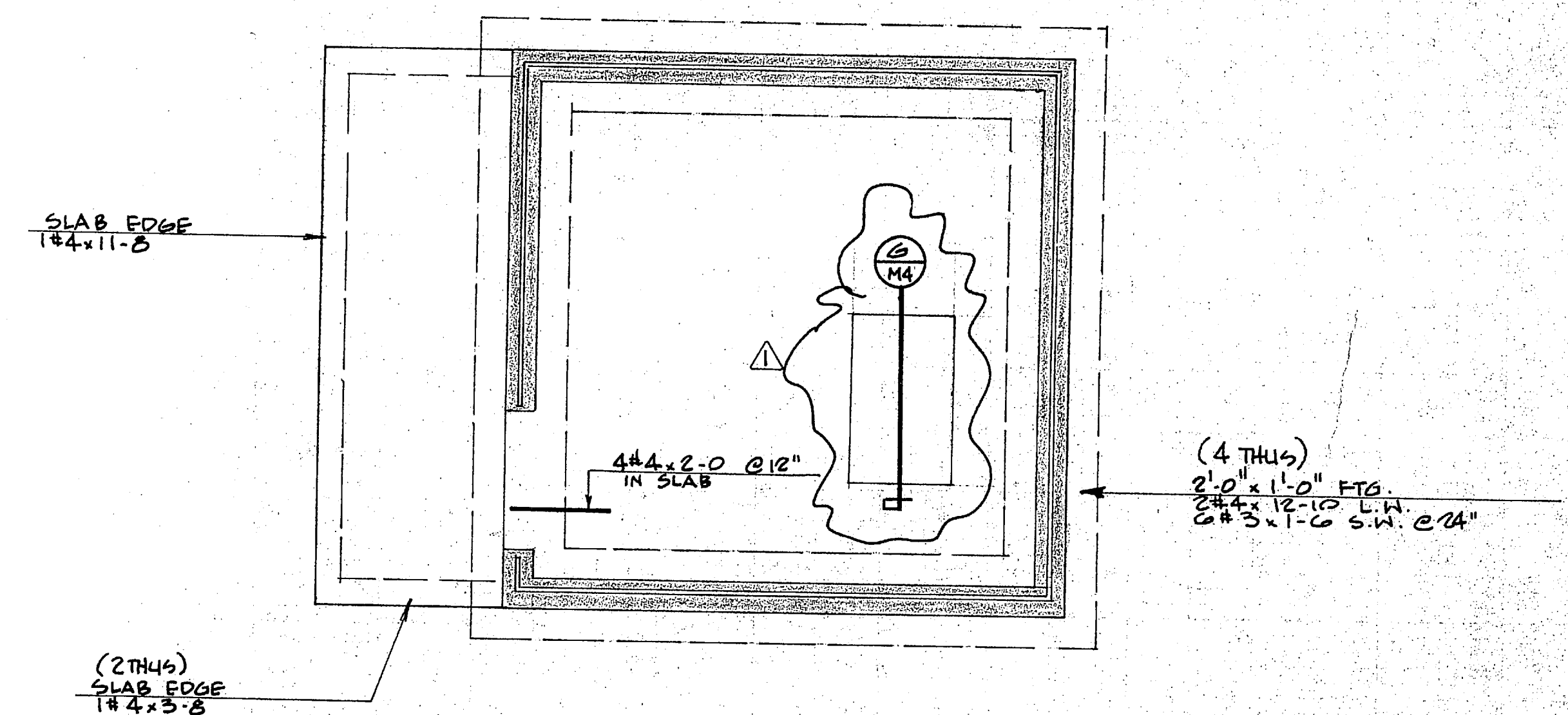
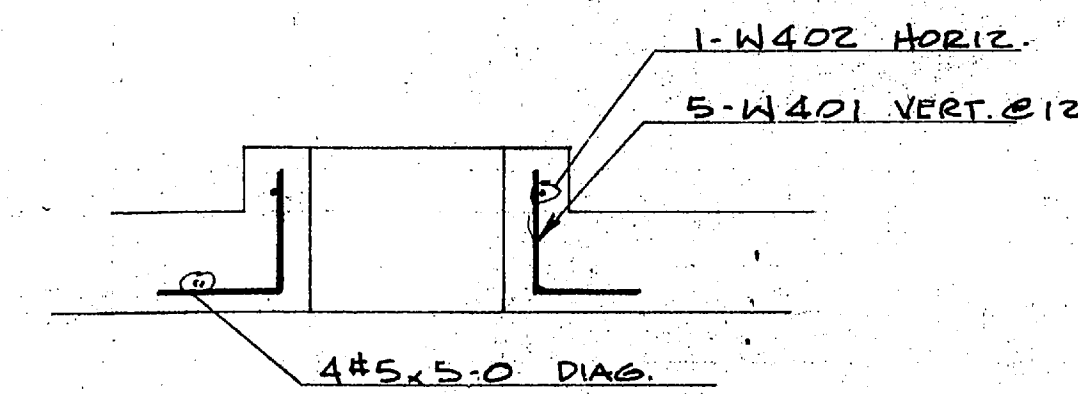
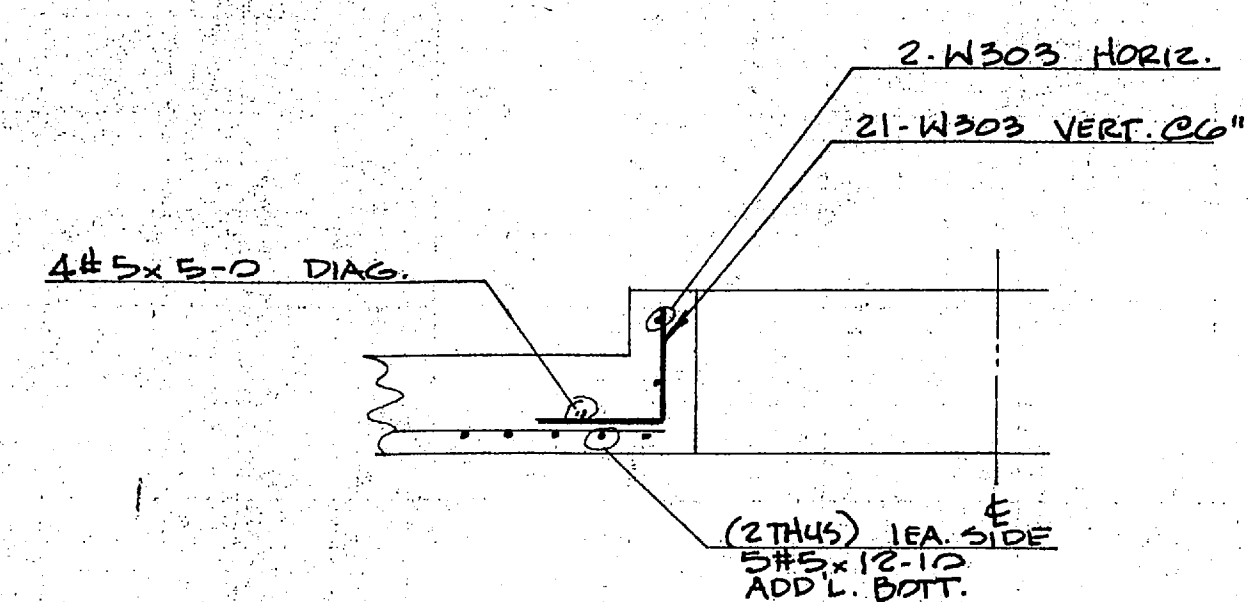

I hereby certify that the material (equipment) shown in this submittal, shop drawings, catalog cut (s), etc., and proposed to be incorporated into Contract Number NC217481-G-1244 is in compliance with the Contract Drawings and Specifications and can be installed in the allocated space, and is:

Approved for use.

Submitted for Government approval.

Approved for use subject to Government approval of specific deviation.

Authorized Reviewer: *[Signature]* DATE: 2-10-85

Signature CQC Rep: *[Signature]* DATE: 2-10-85

REV. NO.	DATE	DESCRIPTION	DATE	SENT FOR
11/20	ADD ENG. BASE	11/11	APPROVAL	

**LOTT STEEL PRODUCTS CO., INC.**  
P.O. BOX 879, WELCOME, N.C. 27374

File No.	Structure	Location	Engineer	Customer
	EXP. HOLCOMB BLVD. W.W.T.P.	CAMP LEJEUNE, N.C.		HARRY PEPPER & ASSOC.
Made By: LOTT	Date: 11-9-85	CONTRACT NO: 85132		
USE: A615/GR 60 STEEL	REFERENCE DRAWING: CO, CA, CS, CG, MA	DRAWING COVERS: WELL HOUSE 1-20		DRAWING NO.: 25 'W'

For Approval  
**FOR JOB USE**  
Not for Job Use

USE: A615/GR 60 STEEL	REFERENCE DRAWING: CO, CA, CS, CG, MA	DRAWING COVERS: WELL HOUSE 1-20	DRAWING NO.: 25 'W'
Q.A. CAT			

