

# EXHIBIT A

# Exhibit A



Sacramento

Map I  
Tuolumne Band of Me-Wuks  
Rancheria Location

**Legend**  
Yosemite NP  
(portion in  
Tuolumne county)

# EXHIBIT B

Parcels under BLM are blue and include the following apn #:

- BLM #1 880402100 - 0.4 ac
- BLM #2 620401901 - 15.35 ac
- BLM #3 620303800 - 1.84 ac and 620205900 - 48.99 ac  
(BLM #3 parcels managed as a single 50.24 ac unit)

Trust parcels are light yellow and include apn #:

- 880100900 - 297.71 ac
- 620505300 - 1.5 ac
- 620505400 - 19.23 ac
- 620505600 - 3.46 ac
- 620505700 - 7.44 ac

Parcels in trust via 2003 letter are bright yellow and include apn #:

- 620401700 - 0.8 ac
- 620500200 - 2.5 ac
- 620506200 - 24.87 ac

Parcels pending trust are bright green and include apn #:

- 620401100 - 104.49 ac
- 620505800 - 46.5 ac
- 620505900 - 64 ac
- 870200800 - 79.69 ac

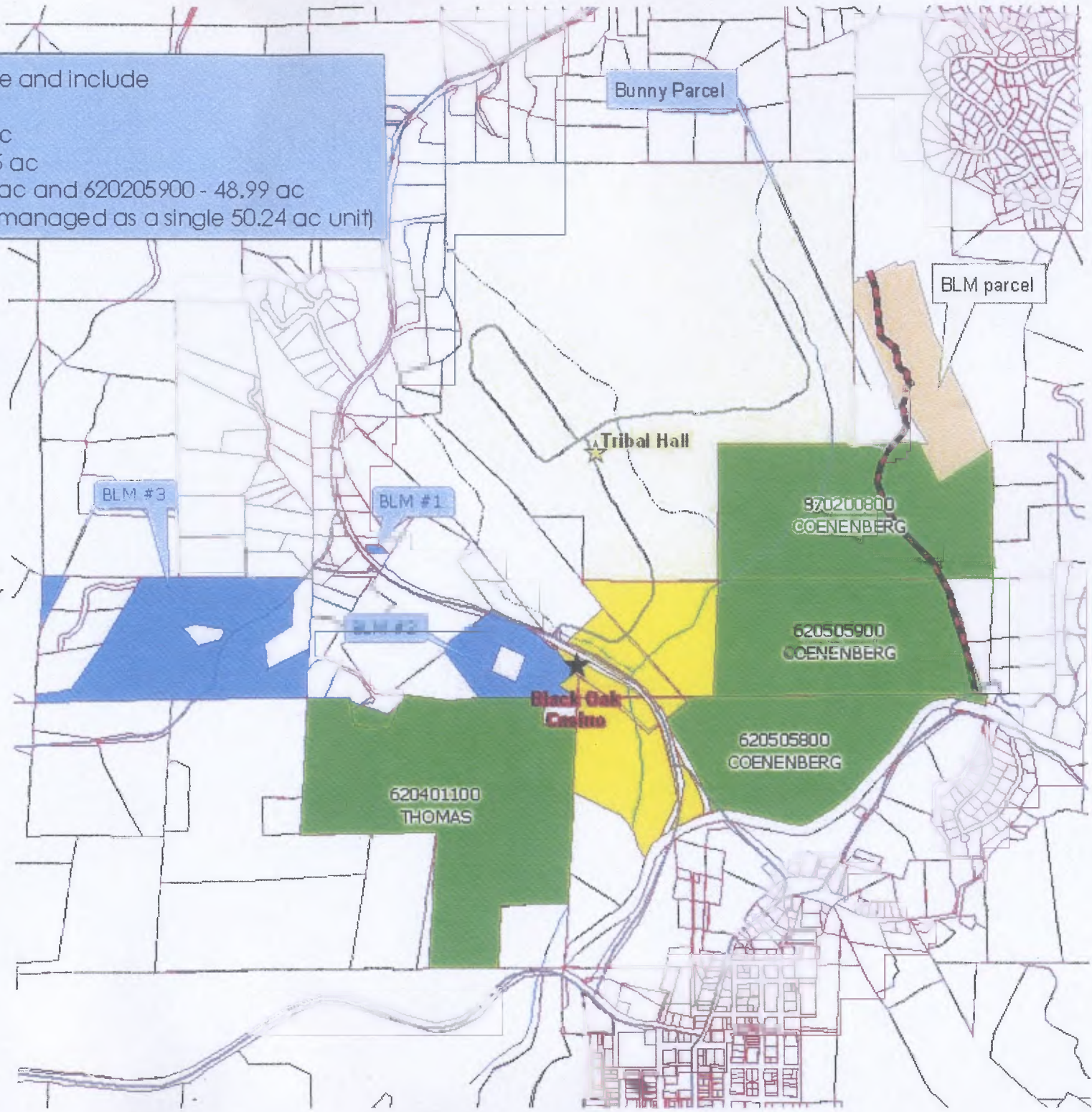

Exhibit B

# EXHIBIT C

No. 61-06

Filed June 6, 2006  
By [Signature]  
Clerk of the Board of Supervisors



**RESOLUTION**  
**OF THE BOARD OF SUPERVISORS OF THE COUNTY OF TUOLUMNE**  
**SUPPORTING THE TRANSFER OF BUREAU OF LAND MANAGEMENT**  
**LANDS INTO TRUST FOR THE TUOLUMNE BAND OF ME-WUK INDIANS**

**WHEREAS,** the Tuolumne Band of Me-Wuk Indians is seeking federal legislation to have Congress transfer three small tracts of federal lands adjoining the Tuolumne Rancheria in Tuolumne County, California from the Bureau of Land Management to the Bureau of Indian Affairs in trust for the benefit of the Tuolumne Band of Me-Wuk Indians for non-gaming purposes; and

**WHEREAS,** the Tuolumne Band of Me-Wuk Indians are also asking that Congress modify the boundaries of the Tuolumne Rancheria to incorporate these Bureau of Land Management lands and other Tribal lands adjoining the Tuolumne Rancheria similar to lands addressed in the California Indian Land Transfer Act of 2000, PL 106-568; and

**WHEREAS,** the Board of Supervisors of the County of Tuolumne supports the Tuolumne Band of Me-Wuk Indians' request of Congress.

**NOW, THEREFORE, BE IT RESOLVED THAT** the Board of Supervisors of the County of Tuolumne, State of California, does hereby support the Tuolumne Band of Me-Wuk Indians' request of Congress to transfer the Bureau of Land Management lands to the Bureau of Indians Affairs in trust for the Tuolumne Band of Me-Wuk Indians and to add these and other Tribal lands adjoining the Tuolumne Rancheria to the Tuolumne Rancheria the same as those lands transferred to other California Tribes under the California Indian Land Transfer Act of 2000, as identified on Exhibit "A" attached hereto and incorporated herein by this reference.

ADOPTED BY THE BOARD OF SUPERVISORS OF THE COUNTY OF TUOLUMNE ON June 6, 2006

|       |                              |          |                                   |
|-------|------------------------------|----------|-----------------------------------|
| AYES: | 1st Dist. <u>[Signature]</u> | NOES:    | _____ Dist. <u>[Signature]</u>    |
|       | 2nd Dist. <u>Mayer</u>       |          | _____ Dist. _____                 |
|       | 3rd Dist. <u>Vacant</u>      | ABSENT:  | 1 <sup>st</sup> Dist. <u>Boos</u> |
|       | 4th Dist. <u>[Signature]</u> |          | 3 <sup>rd</sup> Dist. _____       |
|       | 5th Dist. <u>Pland</u>       | ABSTAIN: | _____ Dist. <u>[Signature]</u>    |

[Signature]  
VICE CHAIR OF THE BOARD OF SUPERVISORS

ATTEST: [Signature]  
Clerk of the Board of Supervisors

No. 61-06

Tuolumne County  
Administration Center  
2 South Green Street  
Tula, California 95370



Edna M. Bowcutt  
Clerk of the Board  
of Supervisors

Phone (209) 533-5521  
Fax (209) 533-6549

Linda R. Rojas  
Assistant Clerk

Larry A. Rotelli, *First District*  
Mark V. Thornton, *Fourth District*

Don Ratzlaff, *Second District*

Laurie Sylwester, *Third District*  
Richard H. Pland, *Fifth District*

October 8, 2002

Ronald Jaeger, Regional Director  
Pacific Regional Office  
Bureau of Indian Affairs  
2800 Cottage Way  
Sacramento, CA 95825

**RE: *Letter of Support for the Tuolumne Band of Me-Wuk Indians' Fee-to-Trust Application for the Conenburg/Thomas Parcels - County of Tuolumne Assessor's Parcel Numbers 62-040-11, 62-050-02, 62-050-58, 62-050-59, and 87-020-08***

Dear Mr. Jaeger:

The County of Tuolumne is writing this letter to express its support for the Tuolumne Band of Me-Wuk Indians ("Tribe") and their efforts to have County of Tuolumne Assessor's Parcel Numbers 62-040-11, 62-050-02, 62-050-58, 62-050-59, and 87-020-08, commonly known as the Conenburg/Thomas parcels, taken into trust by the United States for the benefit of the Tribe. In recognition of the importance of these parcels of land for cultural, historical, and economic purposes and recognizing the support of the local community and citizen groups, the County of Tuolumne fully supports the Tuolumne Band of Me-Wuk Indians in their initiative to place these parcels of lands into trust and make it part of the Tribe's lands.

The Conenburg parcels consist of approximately one hundred ninety-two (192) acres and the Thomas parcel consists of one hundred four (104) acres. These properties are much needed for the future of the Tuolumne Band of Me-Wuk Indians and its continuing efforts for self-determination and economic vitality. The County of Tuolumne has been working with the Tribe on a government-to-government basis for almost two (2) years now regarding the Tribe's construction and operation of the Black Oak Casino. The Tribe has shown great deference to the communities needs and concerns and has worked with the County to resolve any problems that have arisen.

The County of Tuolumne lends its support to the Tribe's efforts to place these parcels of land into trust. Should you have any questions, please feel free to contact me.

Very Truly Yours,

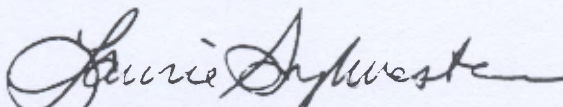
  
LAURIE SYLWESTER,  
Chair, Board of Supervisors

C: Kevin Day, Chair, Tuolumne Band of Me-Wuk Indians

# EXHIBIT D



# TUOLUMNE FIRE PROTECTION DISTRICT



P.O. Box 1445 ♦ 18690 MAIN St. ♦ Tuolumne, CA 95379  
Phone (209) 928 - 4505 ♦ Fax (209) 928 - 9723 ♦ Email tfpd73@mlode.com

**TO : BUREAU OF INDIAN AFFAIRS**  
**FROM : CHIEF PATTON**  
**RE : FEE TO TRUST LAND TRANSFER**

To whom it may concern:

I am writing this letter in support of The Tuolumne Band Of Miwuk Indians request for a fee to trust land transfer. The reservation as it sits now will not be able to accommodate the growth that is expected. The land in question would be able to provide housing for future tribal families. The tribes proposal for In Lue of payments is more than fare. The tribe has always met or exceeded all promises it has made to the community and I am sure we can expect that again.

If you have any questions or concerns I am available Monday through Thursday 8am to 6pm.

Thank You,

A handwritten signature in black ink, appearing to read "Keven Patton", written over a horizontal line.

Keven Patton Chief TFPD