

State of Idaho -- Boise Motorized Park Conveyance

November 1, 2006

This map prepared at the request of Congressman Mike Simpson.

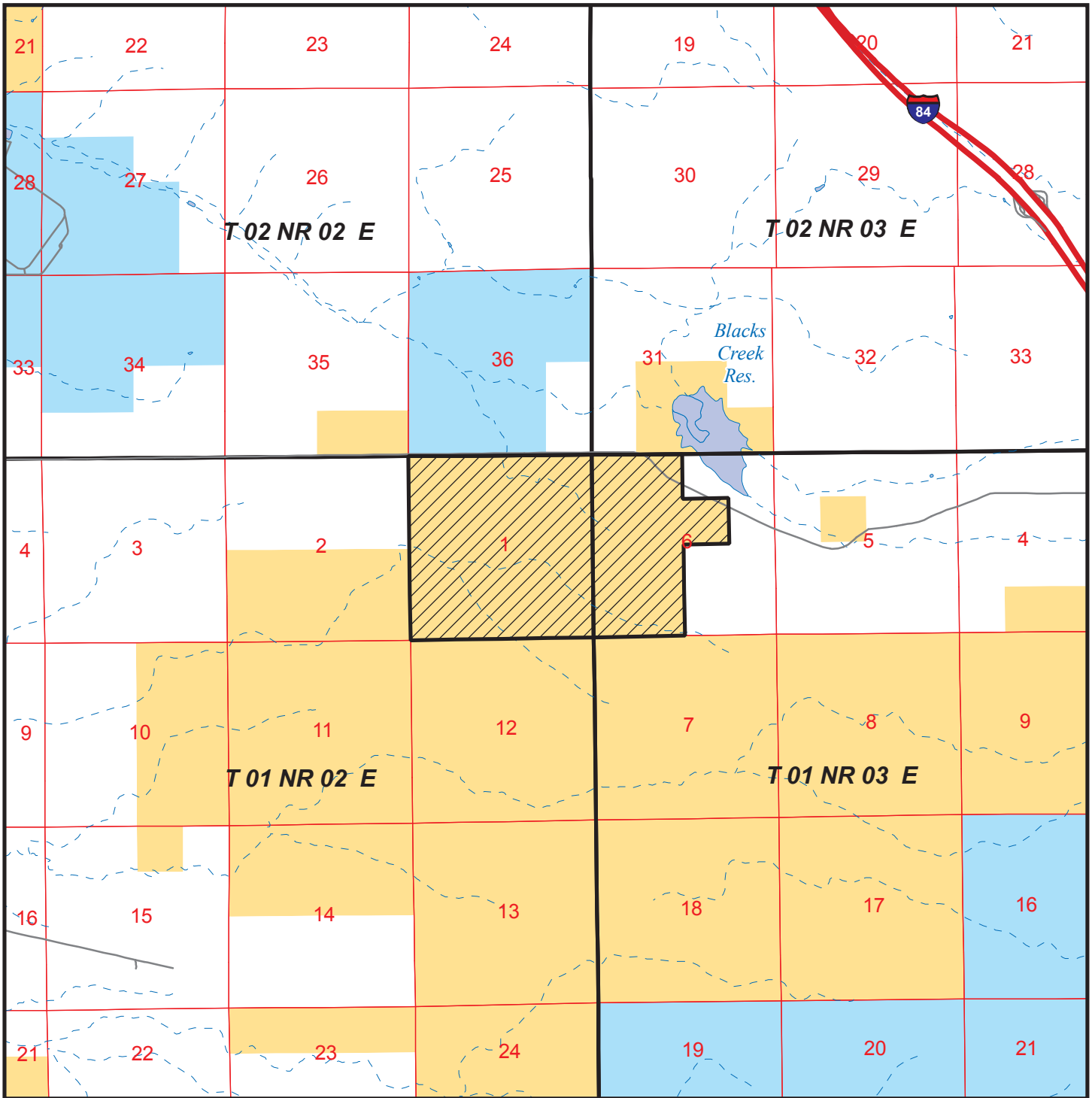

Main Map Area
in Relation to Boise, ID and
Ada County (yellow)

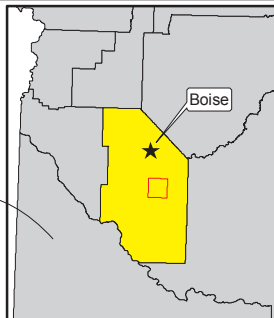

1:50,000 @ 8.5 X 11
0 0.25 0.5 1 Miles

- | | |
|---------------------------------|-----------------------------|
| Lands identified for conveyance | Surface Land Status: |
| Township | BLM |
| Section | PRIVATE |
| Freeway | STATE |
| Road | Intermittent Stream |
| | Water Body |

This map depicts surface ownership and approximate boundaries of the identified parcels for conveyance. This data is subject to change and should be used for reference only. Data sources: Idaho BLM Corporate Database



U.S. Department of the Interior
Bureau of Land Management
Idaho State Office

Coordinate System: UTM Zone 11, NAD 83, units meters.