

# Pleasant View Ridge Proposed Wilderness, July 14, 2008

<b>Wilderness &amp; Wild-n-Scenic</b>		<b>Geographical Features</b>	
	Proposed Wilderness		airport
	Existing Wilderness (USFS-2006)		area
	Wild-n-Scenic Rivers (USFS-2006)		canal
	Recommended Wild-n-Scenic Rivers (USFS-2006)		flat
<b>Other</b>			mine
	1000 foot contours (labelled)		populated place
	200 foot contours		range
	River/Stream		ridge
	Public Land Survey-Sections (PLSS)		school
	Urban/Developed (FMMP - 2006)		summit
<b>USFS Transportation Data</b>			tower
	County, State, U.S., Interstate, Motorized		valley
	National Forest System Road		woods
	Proposed		other feature
	Trail	<b>Type of Owner:</b>	
	Unclassified		National Park Service
			US Forest Service
			US Fish and Wildlife Service
			US Bureau of Land Management
			Other Federal
			CA Dpt of Parks and Recreation
			CA Dpt of Fish and Game
			Other State
			County
			City
			NGO
			Special District
			US Military/Defense
			Unknown

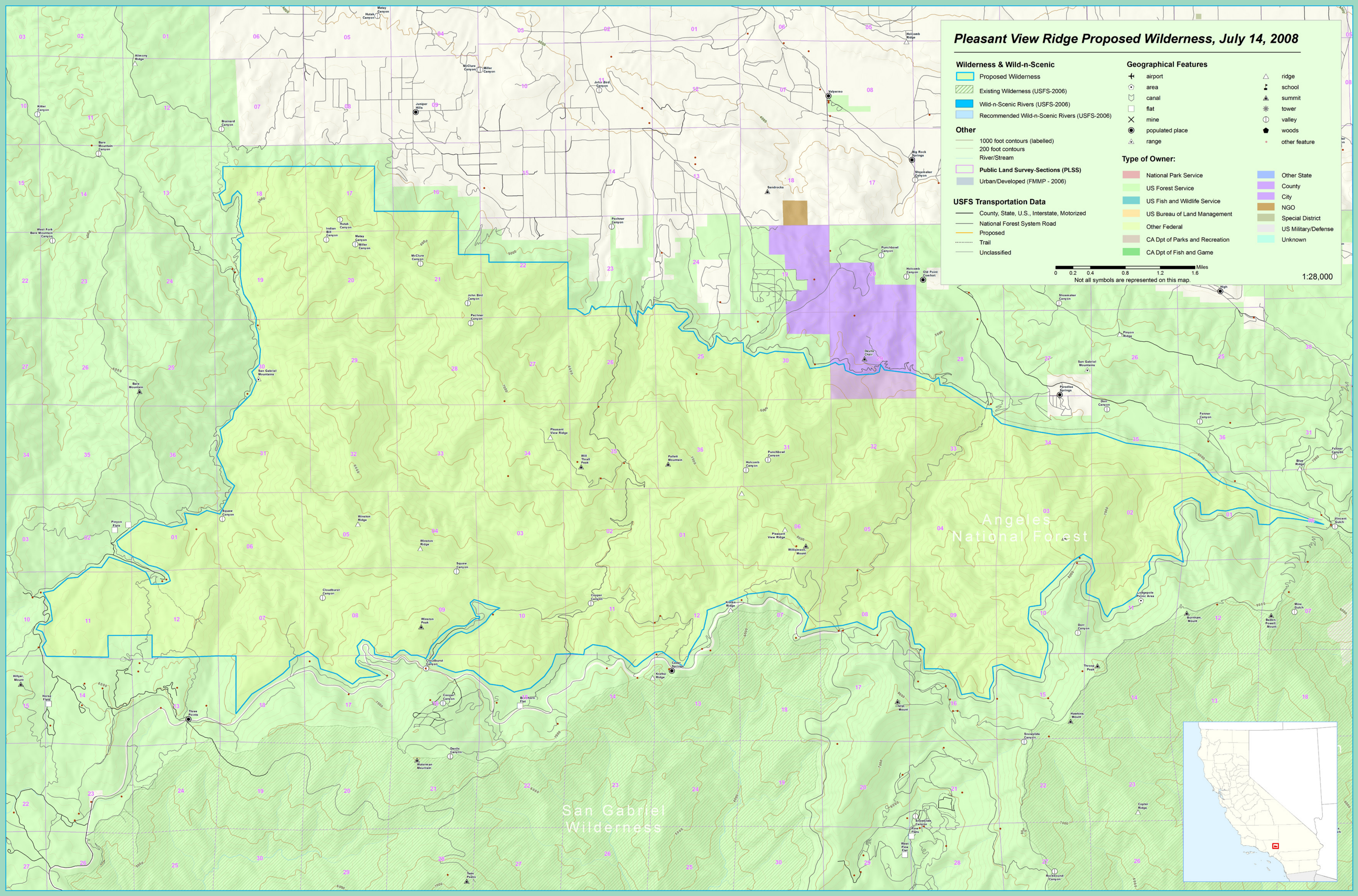
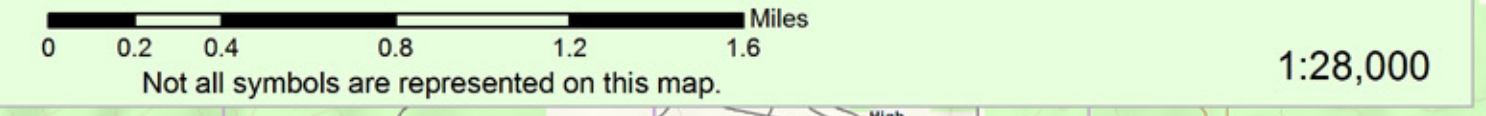

Angeles National Forest

San Gabriel Wilderness